MD 'pool' urged for isolated areas

Patterson
. . . trying for years

By BILL SMITH
Colonist reporter

ALERT BAY — Formation of a northern Vancouver Island doctors' association aimed at creating a pool to "spell off" doctors in remote communities, and improvements in the quality of medical care in this community of 1,800, are among recommendations made by two doctors to a coroner's jury. *(See also Page 41.)*

June Mills and Leslie Patterson made the recommendations to the six-member jury Friday inquiring into the death of Renee Smith, an 11-year-old Indian who died Jan. 22 of a ruptured appendix five days after being admitted to St. George's hospital.

An association would enable doctors in remote centres to work a 48-hour week, take holidays and spend time upgrading medical knowledge, Patterson, a Vancouver general practitioner, told the inquest.

"Before I die I want to see this program organized. I've been trying to get it going for ten years," he said.

Travelling clinics should also visit areas of northern Vancouver Island, he told B.C. Chief Coroner Glen McDonald.

Mills recommended the B.C. College of Physicians and Surgeons improve the quality of care in Alert Bay and ensure that doctors in solo practice be relieved from time to time so they can continue their medical education.

"The college should look carefully into the standard of medical care here and its equivalent of the provincial nursing body should make recommendations for improving the quality of care and nursing standards," said Mills, a North Battleford, Sask., internal specialist.

"Nurses have a responsibility to think first of patient care, and if criticizing the medical profession keeps standards acceptable, then so be it."

Mills said that both the college and the B.C. Registered Nurses Association must improve access for their members to seek medical advice and help when they are sick.

"Professional people, lawyers, journalists, accountants as well as doctors and nurses have difficulty obtaining adequate medical

Page 2—Doctors

Mills
. . . 'examine standards'

Home
TELEPHONE
383-4111
CLASSIFIED
386-2121

The Daily Colonist.

Vancouver Island's leading newspaper since 1858

No. 145 — 121st Year | Victoria, British Columbia, Sunday, June 3, 1979 | ** | 20¢ Daily, 30¢ Sunday

Some sun, high 20
Weather Details on Page 2

N-plant sites invaded by land, air

Calder loses by one vote

Al Passarell of the New Democratic Party was declared the winner by one vote Saturday in the northwestern provincial riding of Atlin.

Passarell had 750 votes to 749 for Social Credit's Frank Calder.

A judicial recount was ordered following the May 10 provincial election when Passarell had 748 votes and Calder 745.

Atlin was, until Saturday, the only undecided riding in the province.

The count confirms Social Credit with 31 seats in the Legislature, the NDP 26.

Passarell was declared the winner Saturday after a provincial court judge ruled on seven contested ballots.

The two ballots contested for Passarell were accepted by the judge. However, only four of five ballots contested for Calder were accepted.

If all Calder's contested ballots had been accepted, the Atlin returning officer, Norman Hamilton, would have had to cast the deciding vote.

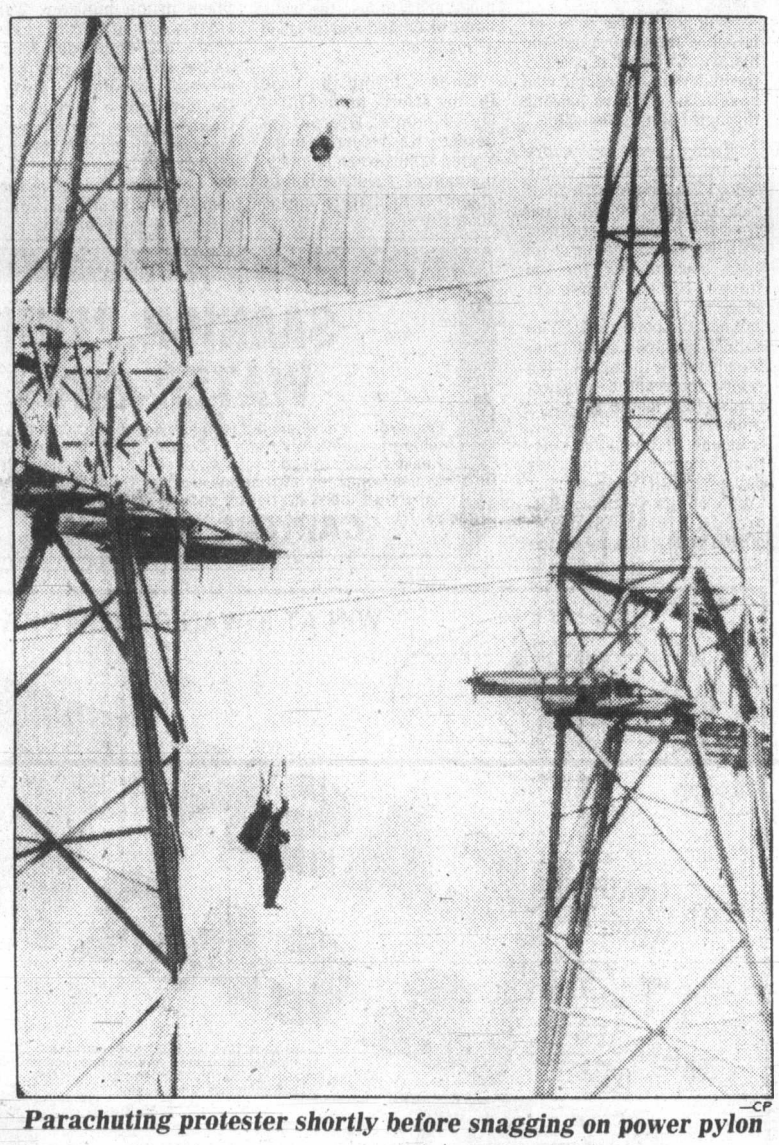

—CP
Parachuting protester shortly before snagging on power pylon

Hundreds held in Canada, U.S.

Colonist wire services

Five parachutists who jumped on to the site of the Darlington nuclear generating station at Newcastle, Ont., Saturday were among 61 persons arrested during an anti-nuclear demonstration, police said.

Four of the parachutists landed safely but one got hung up in an unfinished power pylon and had to be helped down, said a spokesman for the Ontario Non-Nuclear Network, the group which organized the protest at the station 45 kilometres east of Toronto.

The spokesman said the parachutists created a diversion to allow some of the more than 1,000 persons protesting to scale a fence and enter Ontario Hydro property.

Hundreds of other anti-nuclear demonstrators were arrested as they scaled fences to reach atomic power plants in a show of civil disobedience across the United States. A large, peaceful demonstration also was staged in the Netherlands.

International protest

About 339 rain-soaked demonstrators were rounded up and booked on trespassing charges after they scrambled over a fence guarding the site of the Black Fox nuclear power plant under construction near Inola, Okla.

In Rowe, Mass., a group of protestors blocked the main entrance to the Yankee Atomic plant.

Proclaiming "We won't let Three Mile Island happen here," the Massachusetts demonstrators intended to block a road leading to the plant with a sit-in as part of what organizers called "three days of international nuclear protest."

Other demonstrations were organized in Russellville, Ark., Platteville, Colo., Sheboygan, Wis., Atlanta and Glen Rose, Tex., with others expected to follow today and Monday.

At the Ontario plant, more

Page 2—N-plants

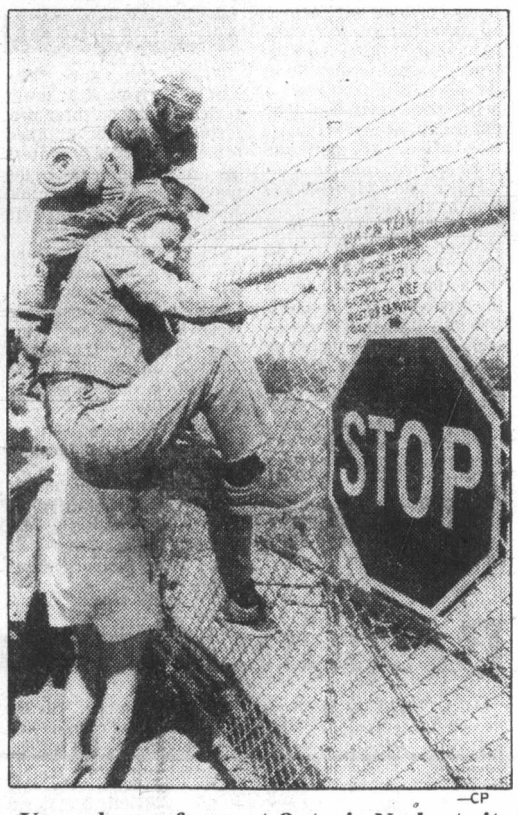

—CP
Up and over fence at Ontario N-plant site

Inviting fed action, port workers told

VANCOUVER (CP) — Longshoremen who have threatened a strike at seven Pacific ports are in effect inviting federal government intervention to end the dispute, a spokesman for the B.C. Maritime Employers' Association says.

The possibility of a strike that would disrupt shipping on the West Coast has mounted over the last week with both sides standing firm on their contract proposals.

Norm Cunningham, president of the employers' group, says officials of the International Longshoremen's and Warehousemen's Union, representing 3,000 workers, may say they do not want a legislated settlement but in fact are "inviting it to happen."

The Trudeau government ended a month-long 1975 strike with a parliamentary back-to-work order which the union said was repressive.

The new Joe Clark government, which takes office Monday, could take an even harder line. Conservative MPs have frequently said they favor tough measures against strikes in what they regard as essential services.

Cunningham says he would not like to see a legislated settlement but is not hopeful that contract talks can be revived before Thursday.

"I don't like to make conjecture about these things, but if people are smart, they don't invite third-party interference."

Bob Peebles, Canadian president of the union, says a change in the employers' offer could avert a strike if it came quickly but refused to

Page 2—Port

Vic Press, unions in accord

Five unions at Victoria Press have reached tentative agreement with the management on new contracts.

The agreement came following a marathon mediation session which began Friday and continued until Saturday afternoon. Negotiations between the company and the Joint Council of Newspaper Unions for the new contract began last September. Jock Waterston of the provincial mediation service assisted in the final stages of the negotiations.

Details of the agreement have not been released, and the agreements are still subject to ratification by the union memberships. The last contracts expired on Nov. 30, 1978.

Viets to let citizens go

BANGKOK, Thailand (UPI) — Vietnam agreed Saturday to allow thousands of its citizens to leave the country legally. Diplomatic sources, however, doubted the Viet-UN agreement would halt the exodus of "boat people" currently leaving at the rate of 1,000 a day.

INSIDE

'Emperor himself pulled trigger' —Page 3

Nine-times champ shares golf lead —Page 18

City rookie scores with birth notice —Notebook, Page 31

Dr. Hook lacked a touch of pizzazz —Page 40

The Arts	35
Background	5
Bridge	30
Checkmate	36
Classified	42-56
Comics	59
Crossword	30
Editorials	4
Entertainment	38-40
Finance	6-8
King Fisherman	29
Living	34
Names in the News	29
Off the Record	28
Outdoors	32
Reporters Notenook	31
Sounds Around	37
Stamp Packet	36
Sports	17-21, 26, 27
Travel	22-25
Medical	33

Clark PetroCan push doubted by Broadbent

OTTAWA (CP) — Ed Broadbent, New Democratic Party leader, says he would be very surprised if Joe Clark's minority Conservative government tried to dismantle Petro-Canada in the first year of the coming parliamentary session.

In a CTV television interview for the program *Question Period* to be aired today, Broadbent also said he thinks Clark can stay in power for a number of years if he backs down on Petro-Canada and is sensitive to other opposition party positions.

Broadbent stressed again that the NDP would not support any attempt by Clark to sell Petro-Canada, the government-run oil company. Clark had personally told him that he will go ahead with the proposal but has set no timetable.

The Conservative government, without a majority of the 282 Commons seats, could be brought down over this issue if Clark does not get support for the plan from the NDP, Liberals or Social Credit parties holding the balance of power.

Broadbent speculated that Clark could decide to provoke his own defeat if, for example, he senses that he could win a significant number of seats in Quebec.

"Then he might decide to provoke a vote of confidence himself in the government that would lead to an early election. That is a possibility."

Only two of the 136 Conservatives represent Quebec ridings.

Broadbent said a cure for the lack of Quebec members in Conservative and NDP ranks would be a Parliament based on proportional representation.

$2.6 MILLION FLOWS TO PQ

● **Common dollar, no guards for Quebec, Canada. Page 3**

QUEBEC (CP) — The Parti Quebecois collected $2.6 million during a four-week financing campaign in April, party officials announced Saturday.

That's $600,000 more than the goal that had been set.

A simultaneous recruiting drive saw the party strength swell by 26,102 new members to 203,684.

Only four persons gave more than $1,000. Officials pointed out that 97 per cent of the donations were below $100.

Poles jam Warsaw for 'their' pope

Colonist wire services

WARSAW — Pope John Paul, the first Roman Catholic pontiff to visit a Communist country, began his historic visit to Poland Saturday with an outdoor mass for 300,000 of his fellow countrymen.

Sunshine bathed the site and a 10-metre high wooden cross towered symbolically over Warsaw's Victory Square.

Officials estimated that one million visitors arrived in the capital to see the first Polish pontiff — nearly doubling the city's population.

A crowd estimated at 20,000 jammed the airport to see the pope step from the jetliner and kiss the soil of his native land, which he left seven months before as Karol Cardinal Wojtyla.

The 59-year-old pontiff was cautious in his remarks to President Henryk Jablonski and other leaders of Poland's Communist government but he clearly chided them by noting that Pope Paul VI who died last August went to his grave without fulfilling his dream of visiting this country where 90 per cent of the 35 million people are Roman Catholics.

"Today it is granted to me to fulfill this desire of the deceased Pope Paul VI to be in the midst of you, beloved sons and daughters of my motherland," he said in his homily at the outdoor Mass.

The government twice turned down requests by Pope Paul make a pilgrimage to Poland.

At the airport, John Paul told the crowd: "My visit has been dictated by religious motives. I earnestly hope that my present journey in Poland may serve the great cause of rapprochement and of co-operation among nations . . . for reconciliation and for peace in the contemporary world."

Crowds gathered along the pope's motorcade route through Warsaw. Some began taking their places before dawn to await his arrival.

The white and yellow flag of the Vatican fluttered on the pope's route alongside Poland's red and white standard.

The faithful wearing yellow hats, children in traditional peasant dress and ordinary Poles in T-shirts and jeans waited hours on the sun-drenched streets for a glimpse of the pope. He stood shaded by a yellow canopy on a vehicle resembling an elevated golf cart.

Page 2—Pope cautious

OFF PAGE ONE/WEATHER

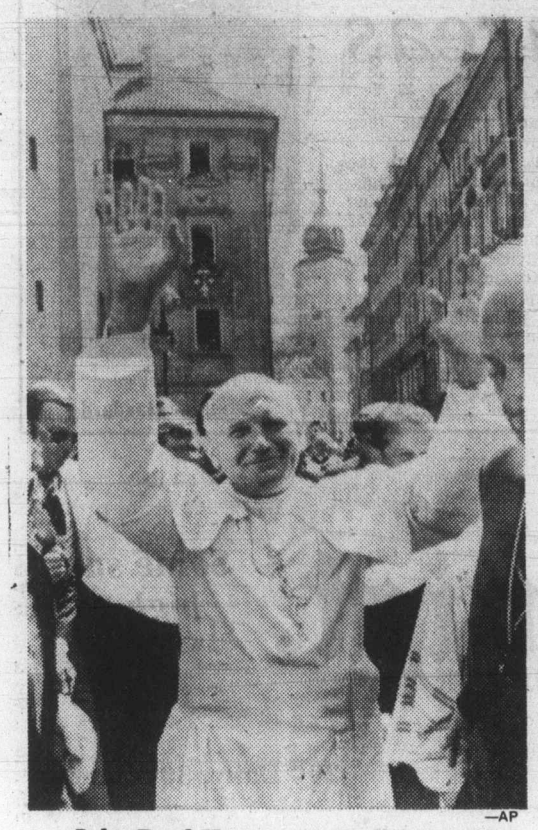

—AP

John Paul II waves to Polish crowd

—AP

Nuns and other faithful strew pope's route in Warsaw with flowers

Pope cautious in speech

From Page 1

Poles had the day off from work, as they do every fourth Saturday.

On his flight from Rome, the pope had said he was trying to control his emotions on the occasion of his first trip home since becoming leader of the world's 750 million Roman Catholics.

After the landing, he stepped off the plane onto a red carpet, knelt beside it and kissed the ground, a gesture he had made on his stop in the Dominican Republic in late January en route to Mexico.

The eight-day visit to Poland was agreed upon only after tough negotiations.

The Polish government, whose official policy is atheism, refused to allow the visit in mid-May for celebrations marking the 900th anniversary of the death of St. Stanislaw, a bishop who was killed by a king and who is viewed as a symbol of opposition to state authority.

In his homily at the outdoor Mass, the pope underlined the importance of Roman Catholicism to Poland.

"Without Christ it is impossible to understand the history of Poland, especially the history of the people who have passed or are passing through Poland," he said.

"Today, here in Victory Square, in the capital of Poland, I am asking with all of you, through the great eucharistic prayer, that Christ will not cease to be for us an open book of life for the future, for our Polish future."

When the pope said, "You cannot exclude Christ from the history of the earth," the crowd interrupted with applause that lasted for eight minutes.

In one of the most emotional moments of the first day, the pontiff walked to the Tomb of the Unknown Soldier in Victory Square, placed yellow flowers on the monument and knelt to kiss the marble.

Earlier the pope went to the 19th-century Belvedere presidential residence for talks with government leaders with whom he had battled for the rights of his church while he was cardinal in Krakow.

Communist party leader Edward Gierek welcomed the pope and said: "We are convinced that the visit will serve the causes which are most dear to us, the well-being of Poland and the good of mankind."

While saluting the pope for his efforts on behalf of world peace, Gierek apparently was referring to the United States when he made mention of "neutron bombs and other monstrous means of warfare."

Muzorewa death plot uncovered

SALISBURY, Zimbabwe Rhodesia (UPI) — A plot to assassinate Prime Minister Bishop Abel Muzorewa, the head of the country's new black-majority government, has been uncovered and several suspects arrested, Minister of Law and Order Francis Zindoga said Saturday.

Zindoga, a member of Muzorewa's United African National Council, told UPI in a telephone interview. "People have been arrested."

Zindoga said police had seized "a document drawn up by some people offering a reward for killing other people." He said copies were found in the possession of people who had obtained them from the document's authors. Zindoga declined to give other details.

Earlier, sources from the police and Muzorewa's party said 11 members of the rival black party led by the Rev. Ndabaningi Sithole were arrested in connection with a police investigation into a possible assassination plot.

Zindoga's statement came one day after Muzorewa, a United Methodist Bishop, became the country's first black prime minister. The first word of the arrests came last Wednesday from James Dzvova, the publicity secretary of Sithole's party, the Zimbabwe Africa National Union, which was overwhelmingly defeated by Muzorewa's party in the May elections that gave the country its first black-majority rule government.

Two of the men arrested were members of the party's central committee, the secretary for youth and the deputy secretary general, Dzvova said. He said the arrests began Tuesday night and police have searched several offices at party headquarters in Salisbury but not Sithole's office.

The only official police comment was that investigations connected with "an internal political faction are under way."

Police sources said the investigation was in its preliminary stages. They said it was initiated by the police and was not politically motivated.

Muzorewa, in a radio and television address to the nation, cited "treasonable behavior by some leading politicians." Sources close to the prime minister confirmed he was referring to Sithole but not necessarily alluding to the possible assassination plot.

Muzorewa also charged his supporters had been "killed and tortured" in several instances.

The March 3 agreement on an "internal" majority rule settlement was reached by then Prime Minister Ian Smith, Muzorewa, Sithole and tribal chief Jeremiah Chirau.

The emnity between the parties led by Muzorewa and Sithole deepened following last month's majority rule elections.

N-plants protest targets

From Page 1

than 50 persons were arrested and charged with trespassing after they scaled the fence, walked to the site of the plant and sat down. A police spokesman said they did not resist arrest but refused to leave and many had to be carried from the site.

Police said no damage was done on the site.

While those who had been trained by organizers to jump the fence carried out the action the remainder of the group gathered around a specially-prepared stage listened to speakers including actors Barry Morse, Donald Sutherland and Don Francks.

The protestors gathered at Darlington Provincial Park about three kilometres from the site of the nuclear plant and paraded to the plant behind a bagpiper and a truck decorated as a large white elephant.

Along the route they passed the electrical tower scaled Friday by three protestors. The men climbed to the bottom rung to address the crowd then leapt to the ground and were taken into custody by security officers from Ontario Hydro.

John Bennett, spokesman for the Greenpeace Foundation, one of the group's involved in the protest, said those arrested were being asked to post bonds and state that they would not enter the site before they appear in court June 26.

Bennett said many refused to post bonds and planned to remain in jail.

He said Gary Byer of Toronto, the parachutist injured in the jump, suffered a bruised knee.

The other jumpers were: Dan McDermott of Toronto, Bob Cummings of Vancouver and Don Flint and Maggie McCaw both of Boston. All were charged with trespassing.

In a prepared statement before the jump, McDermott said the Darlington station represents a waste of taxpayers' money and poses a danger to human life and health.

He said the station was chosen for the jump because when it is completed it will be the largest nuclear facility in the world.

The Darlington plant, scheduled for completion in 1987, was granted an exemption from environment hearings on the grounds that the plant was needed too urgently to delay construction. The anti-nuclear group said the plant is unnecessary because there already is a surplus of power in Ontario.

Hydro decided to proceed with construction April 10, saying it can demonstrate to any tribunal and the public that its nuclear plants operate safely.

On Friday Premier William Davis said hearings would delay construction for two years, jeopardizing jobs and wasting money already committed by Hydro.

U.S. nuclear scientists will gather in Atlanta on Monday with the Three Mile Island power plant accident foremost in their minds.

About 2,000 members of the American Nuclear Society are expected to attend.

"People accept deaths from mining for the benefits of coal, but you kill one persons from a nuclear accidents and they want to shut it down," said Lynn Weaver, chairman of the conference.

SAANICH PENINSULA WATER SHORTAGE

Due to the heavy demand for water which the system is unable to supply there will be a temporary water shortage in Central Saanich, North Saanich and Sidney.
Residents are asked to use water only for essential purposes. Residents are urged not to use water for lawn sprinkling, car washing, swimming pools, etc. until June 9th. Otherwise there will not be enough water for domestic purposes.

CAPITAL REGIONAL DISTRICT

Britain: 'Our unproud nation'

LONDON (AP) — In a controversial assessment of Britain's standing in the world, the man who becomes his country's ambassador to the United States next month says his once-mighty land needs a new sense of national purpose to arrest its slide toward becoming a "poor and unproud nation."

"Today we are not only no longer a world power, but we are not even in the first rank as a European one," Sir Nicholas Henderson is quoted as saying by *The Economist*, a British news weekly.

The diplomat's blistering attack on Britain's national malaise apparently was leaked to the journal by British foreign office workers. He had provided the grim assessment last March in letter to then-Foreign Secretary David Owen. The occasion was his retirement from the diplomatic service.

Henderson, who last held the post of ambassador to France, was called back into service and named ambassador to the United States by Lord Carrington, who took over as foreign secretary when Margaret Thatcher's Conservatives came to power in last month's general election. He will replace Peter Jay.

The Economist quotes Henderson as saying: "We talk of ourselves without shame as being one of the less-prosperous countries of Europe."

And he said: "The prognosis for the foreseeable future is disturbing. A considerable jolt is going to be needed if a lasting attenuation of civic purpose and courage is to be averted."

The Thatcher government refused comment on report, but political commentators said foreign office officials were angry.

Henderson would say only: "I regret the publication of a confidential document."

In the assessment, he stressed that Britain's future lies with Europe — a belief shared by the government and many senior and powerful civil servants.

He blamed successive British postwar governments for failing to grasp repeated opportunities to halt Britain's decline, to shape the new Europe and for overestimating traditional Commonwealth links and the importance of the "special relationship" with the United States.

He noted bitterly: "You only have to move about Western Europe nowadays to realize how poor and unproud the British have become in relation to their neighbors.

"It shows in the look of our towns, in our airports, in our hospitals and in local amenities; It is painfully apparent in much of our railway system, which until a generation ago was superior to the continental one."

But he noted that "We are surely capable, unless our national character has undergone some profound metamorphosis, of resuming mastery of our fate."

Port dispute

From Page 1

say whether he thought any move was forthcoming.

"We wouldn't be enamored of any back-to-work order," he added.

An agreement was nearly reached at one point when an association offer was narrowly rejected by one vote. A federally-appointed conciliation commissioner, Mr. Justice Henry Hutcheon, has urged the union to vote again on the last offer.

The union has been in a strike position since last Wednesday.

If there is a strike, it would close Lower Mainland ports as well as Victoria, Chemainus, Nanaimo, Port Alberni and Prince Rupert.

The employers' have offered pay raises of 90 cents an hour in each year of a three-year proposed contract, plus a cost-of-living clause. The union wants a $1.50-an-hour raise. Base rate for the workers is $9.10 an hour.

The weather

June 3, 1979

Sunny with cloudy periods. Winds brisk westerly. Saturday's precipitation: nil. Sunshine 14 hours 54 minutes. Recorded high and low at Victoria airport 22 and 9. Today's forecast high and low 20 and 8. Today's sunrise 5:15, sunset 9:09. Moonrise 1:45 p.m., moonset 2:05 a.m. Monday outlook: cloudy.

East coast of Vancouver Island — Sunny with cloudy periods. Winds light. Saturday's precipitation: nil. Recorded high and low at Nanaimo 27 and 10. Forecast high and low 24 and 9. Monday outlook: cloudy.

West coast of Vancouver Island — Cloudy, extensive morning fog. Winds light northwesterly. Forecast high and low at Tofino 20 and 7. Monday outlook: showers.

North coast of the Mainland — Cloudy, a few periods of rain. Winds brisk southeasterly. Forecast high and low 12 and 8. Monday outlook: showers.

Extended outlook, Tuesday through Thursday — mainly sunny and warm, temperatures near normal. Highs 20 to 23. Lows 7 to 10.

READINGS

	Max.	Min.	Prec.
St John's	8	3	—
Halifax	19	10	Trace
Fredericton	22	6	—
Charlottetown	21	7	—
Montreal	25	11	—
Ottawa	24	13	—
Thunder Bay	21	5	—
North Bay	20	11	—
Kenora	17	8	1.7
Winnipeg	20	9	0.2
The Pas	15	4	—
Brandon	21	7	—
Regina	20	3	0.6
Saskatoon	20	4	4.9
Prince Albert	20	2	—
North Battleford	20	7	—
Swift Current	23	6	—
Medicine Hat	26	7	—
Lethbridge	27	10	—
Calgary	26	9	—
Edmonton	23	12	—
Cranbrook	28	8	—
Castlegar	32	11	—
Penticton	32	8	—
Revelstoke	28	10	—
Vancouver	25	12	—
Prince Rupert	12	10	6.5
Terrace	19	10	—
Port Hardy	15	8	1.6
Tofino	22	7	—
Comox	23	12	—
Prince George	19	9	3.9
Williams Lake	23	8	—
Kamloops	32	11	—
Dawson City	19	9	—
Whitehorse	18	7	—
Fort Nelson	21	10	5.0
Fort St. John	22	9	—
Peace River	22	10	0.9
Yellowknife	9	2	0.4
Inuvik	5	2	2.5
Seattle	31	13	0.0
Spokane	30	12	—
Portland	33	13	—
San Francisco	25	10	—
Los Angeles	23	16	—
Phoenix	38	22	—
Las Vegas	36	18	—
Chicago	28	15	—
Miami	29	26	—

TIDES AT VICTORIA
(Tides listed are Pacific Standard Time)

	Time H M	Ht Ft.	Time H M	Ht Ft.	Time H M	Ht Ft.	Time H M	Ht Ft.
3	0430	6.0	0845	5.6	1425	4.5	2300	8.1
4	0620	5.1	1055	5.5	1445	5.1	2305	8.1
5	0620	4.3	1245	5.7	1530	5.6	2315	8.2
6	0650	3.5	1300	5.9	1815	6.2	2335	8.3
7	0715	2.6	1345	6.2	1815	6.5	2355	8.4

TIDES AT SOOKE

	Time H M	Ht Ft.	Time H M	Ht Ft.	Time H M	Ht Ft.	Time H M	Ht Ft.
3	0325	6.3	0605	6.5	1345	4.5	2120	8.2
4	0430	5.6	0820	6.1	1415	4.9	2155	8.4
5	0520	4.8	1015	6.1	1445	5.3	2205	8.6
6	0550	3.9	1155	6.2	1525	5.7	2235	8.9
7	0640	3.1	1245	6.5	1555	6.0	2250	9.2

TIDES AT FULFORD HARBOUR

	Time H M	Ht Ft.	Time H M	Ht Ft.	Time H M	Ht Ft.	Time H M	Ht Ft.
3	0655	6.1	1110	6.9	1635	5.5		
4	0010	10.4	0720	5.4	1305	7.2	1730	6.2
5	0035	10.2	0745	4.6	1440	7.7	1830	6.8
6	0050	10.1	0820	3.7	1530	8.3	1930	7.4
7	0115	10.1	0850	2.8	1625	9.0	2030	7.8

Doctors

From Page 1

advice for their problems—problems arising from operating solo and being steeped in work," she said.

"In the case of the medical profession they become physically and emotionally ill, thus affecting their everyday clinical acumen."

The recommendations were sought by lawyers representing the family and the Nimpkish Indian band to assist the jury.

What is SOCIALISM?

Consult the current issue of SOCIALIST FULCRUM — 25¢
Also:
"AMBITION & SUCCESS"
In Vancouver: Reading Center, 521 West Pender

Mayflower News, 1515West Broadway
Or
Socialist Party of Canada
Box 4280, Station A, Victoria, B.C., V8X 3XB

WIN AT KIWANIS CLUB OF VICTORIA'S

BINGO

CASH & CAR

SATURDAY JUNE 23
7:30
MEMORIAL ARENA

4-DOOR SEDAN, includes radio, automatic transmission, tinted glass, body side mouldings, electric rear defroster, steel belt whitewall radials, 2-tone paint.
Value $6513

GAME No.		PRIZE
1	1-LINE BINGO	$100
2	2-LINE BINGO	$200
3	3-LINE BINGO	$300
4	1-LINE BINGO	$100
5	2-LINE BINGO	$200
6	3-LINE BINGO	$300
7	1-LINE BINGO	$100
8	2-LINE BINGO	$200
9	3-LINE BINGO	$300
10	PICTURE FRAME	$500
11	PICTURE FRAME	$500
12	BLANKET BOARD	'79 DATSUN 210

ADVANCE TICKETS NOW ON SALE AT ARENA and AT HILLSIDE
ADMISSION $3.00 INCLUDES 1 BINGO CARD Extra cards available at $1.00 each.
OR BY MAIL:
Send $3.00 cheque or money order and self-addressed stamped envelope to Kiwanis Club, 206-824 Johnson Street, Victoria, B.C.

ALL PROCEEDS TO KIWANIS CHARITIES
• KIWANIS VILLAGE • WINDWARD VILLAGE
• KIWANIS SCHOOL PATROLS • KIWANIS WHEELS • 4H CLUBS

6-3

—AP

German children take edge off the heat wave

Children all over the world know how to take the edge off a heat wave. When the temperature in Frankfurt, West Germnay, began to soar, local youngsters headed for the City Forest to frolic amid sculptures and cooling plumes of water.

'The emperor pulled trigger'

PARIS (AP) — The newspaper *Le Monde* said Saturday that Emperor Bokassa of the Central African Empire personally killed several imprisoned schoolchildren during a massacre on the night of April 19.

In a front-page article from Bokassa's capital of Bangui, *Le Monde's* reporter Jean de Gueriviere said he obtained accounts of the killings from survivors, friends and relatives of some of the victims and from teachers, missionaries, medical personnel and others.

Amnesty International, a London-based human rights organization, said in May that about 100 schoolchildren were murdered in Bangui between April 18 and April 21 following weeks of demonstrations against the self-crowned emperor's regime.

De Gueriviere said informants told him trouble began April 18 when two policemen were stoned by youths who seized their weapons and escaped.

That evening, troops and police raided private homes and arrested hundreds of students ranging in ages from six to 25, he said.

The homes are in two districts inhabited largely by minority tribes regarded as traditional enemies of Bokassa's Mbaka tribe.

De Gueriviere said about 500 youths were sent to prison and others detained in an army camp.

He reported that on the night of April 19, and probably the following night also, Bokassa visited the prison and told the youths: "You shouted 'death to the emperor.' But now it's you who are going to die."

He shot several youths with his revolver and then went to the army camp where other prisoners were killed by machinegun fire.

De Gueriviere is the first foreign journalist to visit Bangui since the killings. A French-African summit conference in Kigali, Rwanda, last month named a committee to investigate the incident.

Mayor next, PLO warns

BEIRUT (Reuter) — A radical Palestinian guerrilla group claimed responsibility Saturday for the assassination of the religious leader of the Israeli-occupied Gaza Strip and warned that Gaza's mayor would be next.

In a statement issued in Damascus, Syria, the Popular Front for the Liberation of Palestine said that on Friday one of its units stabbed to death Sheikh Hashem Husandar, the imam of Gaza, for advocating Israeli-Egyptian plans to introduce a form of autonomy in the Gaza Strip and the West Bank, also occupied by the Israelis.

The autonomy project has drawn bitter opposition from all groups under the umbrella of the Palestine Liberation Organization.

In Beirut, the Front's No. 2 man, Kassam Abu Sherif, described the assassination as "the first revolutionary step against all those who are dealing with the conspiratorial autonomy project."

Sherif said Gaza Mayor Rashad Al-Shawwa would share the imam's fate.

NOW
10 NUMBERS
DRAWN
5 X $100,000.00
5 X $10,000.00
plus prizes of $1,000.00, $100.00, and $25.00
on all ten numbers
EVERY WINSDAY
WESTERN EXPRESS $1

Common dollar for Quebec

QUEBEC (CP) — An independent Quebec would share a common dollar with Canada and would have no border checkpoints along its frontiers with other provinces, delegates to the seventh Parti Quebecois convention decided Saturday.

The 1,800 delegates, meeting to clarify the sovereignty-association option the PQ government will offer to Quebec voters in the forthcoming referendum, stuck close to positions laid down by the party brass, and dissidents were easily voted down.

AMENDMENTS proposed by delegates to spell out full details of the positions taken were also voted down, as the participants gave the government a great deal of leeway to negotiate new arrangements with Canada should it win a mandate in the referendum on Quebec's constitutional future.

On the key issue of what steps the government would take if it won the referendum, delegates approved a resolution by which Quebec would "demand the return of all powers belonging to a sovereign state."

AT THE SAME time, the Quebec government would propose an association between equals with Canada, to replace the current federal arrangement.

If negotiations did not work out, the government could call a second referendum, seeking a mandate "to exercise the full powers of a sovereign state," or it could put the issue to a test in a provincial election, Finance Minister Jacques Parizeau explained.

HE SAID THE PQ government did not have a mandate to declare independence unilaterally, and it would have no credibility if it proposed to go it alone after the referendum promised by the party during its present term in office.

Although Quebec and Canada would have a common currency, monetary policies determining the amount of money in circulation and the level of interest rates would be set by a central bank run jointly by Quebec and Canada.

THERE WOULD BE no tariff or other trade barriers between Quebec and Canada, but the two partners would levy common tariffs on goods imported from other countries.

Federal government facilities in Quebec would revert to the Quebec government and those in the rest of Canada would become the sole property of the federal government.

Quebec would assume its share of Canada's national debt.

CANADIAN AND Quebec residents could travel freely between the two states. Quebecers would have their own passports and there would be restrictions in the movement of manpower and immigrants.

Capital would be able to move freely between the associated states, subject to controls on foreign investment.

A treaty between Quebec and Canada would set up joint institutions and define their powers. There would be parity of representation on these bodies between the two partners.

THE DECISION-making body of the association would be a council of ministers representing the two governments. All decisions of the council would have to be unanimous and both parties would have a veto.

A court of justice of the association, composed of an equal number of judges from the two states and a chief justice acceptable to both would be the final court of appeal ruling on differences between the partners.

Quebec would have its own embassies and consulates abroad, but the partners could agree to pool their resources and set up joint foreign missions.

QUEBEC WOULD adopt a "pacifist" foreign policy and renounce war as a means of solving disputes between nations. It would push for disarmament and bans on nuclear, chemical and biological warfare.

The Quebec armed forces would be of "moderate size" and there would be a draft only in time of war. Quebec would belong to the NATO and NORAD military alliances.

ONE DELEGATE said it was contradictory to say Quebec would have a pacifist policy while at the same time it would belong to NATO, but he was overruled.

Quebec would join the United States and Canada in administering the St. Lawrence Seaway.

Quebec Indians and Inuit would be invited to participate in negotiations between Quebec and Canada and would be asked to decide on what status they wanted to have within a sovereign Quebec.

THEIR LAND CLAIMS and treaty rights would be recognized.

Equal treatment for the English-speaking minority in Quebec and the French-speaking minority in Canada would be guaranteed within the association.

The Parti Quebecois also unveiled results of its annual fund-raising campaign for 1979, which represented a 40-per-cent increase from the amount collected last year.

The party received donations of $2,620,399 this year and party ranks increased by about 20,000, reaching more than 203,684 members.

Welensky seriously stricken

SCARBOROUGH, England (Reuter) — Sir Roy Welensky, 72, prime minister of Rhodesia and Nyasaland (now Malawi) from 1956 to 1963, had a heart attack Saturday and was reported to be doing "very poorly" in hospital.

He was taken ill while on holiday with his wife and two children at his mother-in-law's home near Whitby, in northeastern England.

Separate twins 'stable'

SALT LAKE CITY, Utah (AP) — Separated 19-month-old Siamese twins Lisa and Elisa Hansen remained in critical but stable condition Saturday, four days after surgery parted them, a hospital spokesman said.

"Doctors continue to caution that it probably will be several weeks before any definitive prognosis can be made," said John Dwan, spokesman at the University of Utah Medical Centre. "It is obvious, however, that each day that passes is important."

Elisa switched to eating by mouth from intravenous feeding Thursday and Lisa began eating normally Friday.

LOWEST PRICE
QUALITY WINDOWS
IN BRITISH COLUMBIA
or WE WILL REFUND
THE DIFFERENCE IN CASH
inside storms
thermo glass
triple track
FINEST QUALITY
INSULATING
WINDOWS
ENERHEAT
WINDOWS
382-1224
FREE ESTIMATES
B.C. Hydro Loans
and approved
applications

WHY ARE THESE 4 MEN SMILING?

watch for McGILL&ORME's YELLOW HONDAS
and JOIN the SWITCH to METRO HONDA
for Your Personal Car or Fleet!

METRO–HONDA Phone Michael Tennant 388-6921

2151 BLANSHARD at Memorial Arena

The Daily Colonist.

1858 1979

Published every morning except Monday by The Colonist Publishers at 2621 Douglas Street, Victoria, B.C. V8W 2N4, a division of F.P. Publications (Western) Limited. Second class mail registration number 0516. All undelivered copies or any notices respecting changes of address are to be sent to the above address. Member Audit Bureau of Circulation.

RICHARD BOWER
PUBLISHER AND EDITOR-IN-CHIEF

LLOYD BAKER
ASSOCIATE EDITOR

FRED BARNES
MANAGING EDITOR

SUNDAY, JUNE 3, 1979

A road to the isles

IT HAD TO HAPPEN some day and now that day is in sight. The Queen Charlottes, isolated islands off our coast which have remained unknown to most British Columbians, are being brought within reach of the common tourist. It is still at least two years away but the announcement this week of major ferry service changes between the southern province and Prince Rupert make it clear that it's coming.

It is a moment to say a silent prayer for the land of the Haidas and the people living there. It will never be the same. There are, however, encouraging signs that some parts of government at least may make the move with some sensitivity.

At the official opening Thursday of the Bear Cove ferry terminal near Port Hardy on the north end of Vancouver Island came word that the bigger *Queen of Surrey* would replace the *Queen of Prince Rupert* next year on the glorious coastal ferry run to and from Prince Rupert. That's not surprising. Accomodation on the *Rupert* is booked solid to the end of August, with room left for foot passengers only.

At the same time came news that once the *Queen of Surrey* is on the Rupert run there will be regular car-carrying ferry service to and from the Queen Charlotte Islands and Prince Rupert. To date in the history of this province it has been an expensive hassle to get oneself to the Charlottes, much less the family car.

There are going to be enormous people pressures along our coast as a result of new road and ferry services almost upon us. The last few miles of the north island highway are now being paved. This summer for the first time there will be a hardtop road to Port Hardy, a particular attraction for tourists who want to take the ferry north to Prince Rupert or Alaska. The social and economic impact of these changes will reach from Victoria to Port Hardy, to isolated Bella Bella and Ocean Falls on the mainland coast which are to be regular ferry stops, to Prince Rupert and east to Terrace and beyond for those who want to swing south in a circle route.

What these new or improved links will offer west coast Americans too is a varied and attractive journey by land and water between the lower 48 and their northern outpost. Remember that a plan to protect 126 million acres, almost one-third of Alaska, within parks and wilderness areas has just been passed by the U.S. House of Representatives.

In one sense we are lying in the path of the buffalo herd and we can hear the rumble of their approaching hooves in the distance. Nowhere could the impact be more damaging than on the Charlottes, left alone and relatively untouched by tourists.

The Charlottes have been spared tourists, but not loggers. That's something for another less sensitive part of government to think about. Last year the province rejected a proposal for a substantial protected wilderness area on Moresby, southern of the two big Queen Charlotte Islands. Instead it renewed a logging licence covering a huge area without showing the courage to even publicly debate the issue. Since then it has shown a decided bias for the interests of loggers over fishermen in a confrontation at Riley Creek and has done virtually nothing about selecting smaller parcels of wilderness for preservation.

Knowing how few people visit the Charlottes, Forests Minister Tom Waterland may have reasoned: out of sight, out of mind. Well, plenty of people will be coming to the Charlottes soon. There will be a road south on Moresby someday. If they find all that land scalped, the steep slopes washed bare, the streams plugged, the land barren, Mr. Waterland had better be ready to run for his life.

COMMENT/BACKGROUND

Does anyone care about crime victims?

By DONALD JOHN PURICH

Without the complaint and testimony of victims of crime, few criminals would be successfully prosecuted. Yet the treatment our criminal justice system gives victims often leaves them wondering whether they are the criminals. Can there be justice when the victim ends up suffering more than the accused?

"The emphasis is always on the offender, so the victim becomes distrustful of the criminal justice system," criminologist Emilio Viano of the American University in Washington D.C. said at a national sentencing conference held in Saskatoon last month.

An accused is given the right to a fair trial, has the right to have a lawyer (often obtained at public expense), has the right to cross-examine the victim while at the same time having the right to refuse to make any statement about the crime, can ask for an adjournment to prepare his defence and upon conviction can ask the court for a lenient sentence because of mitigating circumstances.

The rights which our system gives an accused are vigorously defended by civil rights groups and lawyers' associations. Nor does interest in the accused end with the trial. Prison conditions are frequently the subject of protest by various civil rights groups.

But what about the victim of crime? Does anyone care about the psychological scars a rape victim will carry for the rest of her life? Is anyone concerned about the assault victim who lays awake at night in apprehension that his assailant might seek revenge because the victim went to the police? Does anyone care about the carpenter who has had his tools stolen and must replace them at great inconvenience and cost to himself?

"The victim is twice aggrieved, once by the crime, once by the criminal process," Toronto sociologist Dr. J.W. Mohr said at the sentencing conference.

Leroy, a self-employed bricklayer, had his mortar mixer stolen one night last summer. As he had borrowed money to buy it he couldn't afford to buy another one. Three weeks later the police found the mixer 200 kilometres away in the possession of two individuals who were charged with possession of stolen property. At the request of the police Leroy travelled the 200 kilometres to identify his mixer but was unable to take it home because it was needed as evidence at the trial. Leroy had to make another two trips to the town where his mixer was found to testify at the trials of the two accused. Both times he had to wait several hours before being called to the witness stand. And although he didn't have his mixer he still had to keep up with the payments on the loan he had made to purchase it.

The accused were found guilty. One received a two-month jail term, the other a suspended sentence.

Leroy's punishment: reduced income for the four months when he didn't have his mixer and four trips to the place where his mixer was found (the fourth to pick up his mixer after the 30 day appeal period had expired). For the two trips when he was required to testify Leroy received a mileage allowance and $8 a day for witness fees.

Leroy received no other compensation.

Professor Veano, who has made a study on the subject, cited other examples of injustices occurring to victims.

A victim spent two weeks waiting in court to testify at a trial. He lost his job because of his absence from work. When the victim asked the prosecutor to intercede with his employer, the prosecutor said he was too busy.

A rape victim was taken to a crowded outpatient department. When the doctor came into the room he asked, "Who is the rape victim here?"

Often the victim has a genuine fear of his assailant, Viano said, yet the assailant is released on bail without the victim knowing it.

Law enforcement officials must review their practices to see how they can provide more compassion and understanding to the victim. Compensation schemes for victims must be more realistic, providing compensation not only for physical injury but also for financial loss and property damage.

Most important the victim must be given the opportunity to make representations to the court when decisions on bail and sentence are made.

Until victims are convinced the system is there to protect them and not cause them further grief, crime will continue to gain momentum because some victims will decide its not wortl the bother to call the police.

Perhaps its time to ask, who is our criminal justice system supposed to punish — the victim or the criminal?

The writer is a non-practicing lawyer and member of the Periodical Writers' Association of Canada.

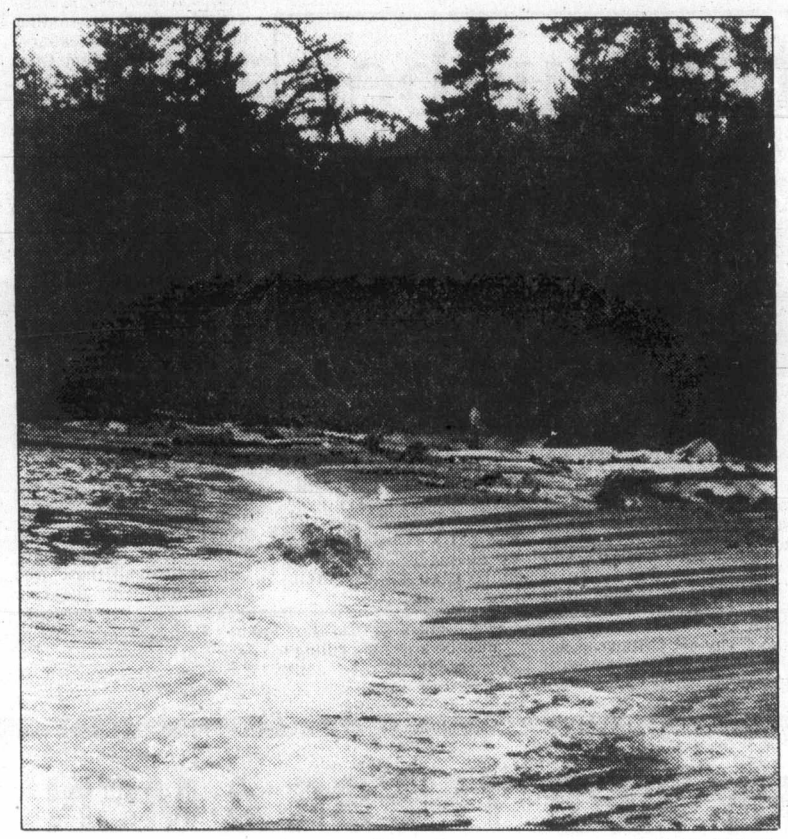

A wash

By Dorreen Richards

Looking for improvements in correcting disparities

By BEN MALKIN

OTTAWA — The regional economic expansion program was among the policies whose value was questioned by the Progressive Conservatives while in opposition. Now that the Tories are in office, they will have a chance to study the program and, I hope, retain it.

The program has been criticized as inadequate. No doubt it can be improved. Nevertheless, from July 1, 1969, when it was started, to Dec. 31, 1978, the program, aimed at reducing regional economic disparities, saw 2,751 projects completed, with 77,000 direct jobs created in Canada's slow-growth regions. At present, 2,405 projects are still in process. They are expected to create an additional 58,000 jobs.

The cost to the public treasury for the completed projects has been $331 million. A further $166 million in initial payments has been made for projects still under way. Almost $1.6 billion has been privately invested in completed projects and a further $1.7 billion will be invested in the projects still under way.

Regional economic disparities have long been recognized as a source of national disunity, or alienation. Incentives to private industry to settle in slow-growth areas have become a method of meeting the problem. It could be argued that if private enterprise were left to its own devices, the problem would solve itself, with industry establishing itself where it seems most rational. If that were so, the Canadian Pacific Railway might never have been built and we might still be waiting for a trans-continental airline.

Every province has benefited, for every province has had slow growth regions, with some provinces having more than others. Leading beneficiary has been Quebec, with its combination of a large population and a sluggish economy. In that province, 1,465 projects have been completed, creating 45,050 jobs. In the four Atlantic provinces, a total of 10,720 jobs have been created through regional development incentives.

That's almost as many as in the four western provinces, where 11,710 jobs have been created, indicating that the west has generally been a high-growth area, without as much need for special incentives as the Atlantic provinces have required. Small wonder that at a federal-provincial conference last year Premier Richard Hatfield of New Brunswick praised the program and urged that it be retained.

In the past 10 years much has been learned about the technique of persuading industries to establish themselves in places where they normally wouldn't go unless given a special incentive in the form of a grant. Since business executives are human and, therefore, subject like everyone else to such human frailties as fits of absent-mindedness, errors in judgment and larcenous instincts, each application for a grant is exhaustively examined and has to meet the following criteria:

Capital costs; jobs to be created; social and economic benefits; profitability; sources and methods of financing; sources and availability of machinery, equipment and raw materials; character and size of markets; quality of management; interests of the Foreign Investment Review Agency; possible environmental effects.

Moreover, the final payment of government largesse to the recipient entrepreneur isn't made until at least two years after commercial production is achieved. In some cases, the businessman has to wait three years. Final payment is made after the government is satisfied that the new or expanded industry has met the terms of the agreement; the number of jobs created is a major factor.

These are tough to meet. Improvements can likely be made. Perhaps more should be left to the provinces. In its latest budget, Ontario will spend money to induce businesses to establish in that province. Alberta and British Columbia may no longer need federal government incentives. But some regions may need help from the central government for a long time to come.

Over the years in Prince Edward Island, for example, 910 jobs were created through the regional incentives program, through a total of 45 projects. That's almost half the number of jobs created in Newfoundland, at 61 projects and 2,080 jobs. Unless oil is found off Newfoundland, neither province, and certainly not Prince Edward Island, could find the money to match what Ottawa has been able to do.

Besides, to leave it entirely to the provinces could create competition in which the poorer provinces would be losers. That would scarcely create a harmonious country and would be self-defeating, because it's in the poorer provinces that new industries need to be established.

By and large, major industries will continue to establish themselves in areas already heavily industrialized. A perfect solution to the problem of regional disparities won't be found through the incentives program. At best, we'll get only a partial solution. But that's better than none.

Malnutrition of lifestyle

By MELVIN MADDOCKS
Christian Science Monitor

A market researcher in Chicago, Leo J. Shapiro, recently floated an imaginary product called "Moo." As Shapiro fancied it, "Moo" would be the first all-synthetic milk — no natural additives, please! It is always easier to enthuse over a product not yet produced and Shapiro made a nice pitch. "No cholesterol," he cried to his prospective consumers. "Fewer calories, no contaminates," like that nasty Strontium 90.

"Moo" was greeted with few bahs. Only one out of four consumers turned down the idea flat.

His frothy success led Shapiro to envision, in the pages of *Advertising Age*, "The Era of the $6 Billion Cow."

"Non-dairy creamers," he pointed out, are used twice as often in beverages as "half-and-half." Synthetic whipped creams have mercilessly whipped the Real Thing. Margarine outsells butter by a margin of nearly two to one. Synthetic cheese is on its way from Kraft — "processing" carried to its logical conclusion.

And when "$6 Billion Cow" finally goes to the computer stockyard, she emerges, of course, as synthetic "beef chunks" that dogs, their owners are assured, prefer to beef itself.

Meanwhile, across the barnyard computer chicken is laying what is known as an "egg substitute" to go with computer pig's "meatless bacon" for a hearty breakfast, all washed down by a glass of synthetic fruit juice.

Old MacDonald had a lab and with a "Moo" here and a printout there — voila, a mouth-watering menu, at least if you salivate to good, old artificial words.

Well, the game could go on and on until the world of the mid '80s might be portrayed munching chemically flavored protein tablets while slouching on plastic rockers in polyester suits. It is a future we are conditioned by nostalgia and snobbery to sneer down upon.

And indeed, even as we threaten ourselves with terminal industrialization of foodstuffs, we also are buying hibachis and woks and making a fetish of "natural" ingredients, rather as if our salvation depended on it. How absurdly we are split, undecided whether to become junk-food addicts or purist gourmets!

Something expeditious in us is willing to gobble and get it over with, and wear anything if it doesn't wrinkle. Something else in us half-believes that the difference between civilization and barbarism consists in rolling out French pastry from scratch and fighting an army of moths in defence of an all-wool wardrobe.

Is there a casual connection between life and "lifestyle" — between the "the quality of life", as we keep putting it, and the care we take with our daily rituals. The question haunts us, summing up all our doubts about the past, all our fears about the future.

In fact, one can imagine Socrates in a double-knit robe, or Spinoza in vinyl shoes, both eating hot dogs — and not a whit less Socrates or Spinoza. From John the Baptist in his animal skins to Albert Einstein in his sneakers, some of the best people have tended to be unfastidious about their eating and their dress habits.

Our own nightmare scenario is not the "$6 Billion Cow" but Socrates watching *"Love Boat"* and Spinoza reading the *National Enquirer*.

The prospect of food turning flavorless and clothes going plastic is not to one's taste. But one should finally reserve one's greater distaste for other substitutes:

Like the "nonbook," which looks like a book and feels like a book, but instead of ideas, passions and durable information, peddles "How to Make $100,000 a Year From the Stock Market While Losing 20 Pounds Off Your Hips."

Or like "nonreligion" which substitutes self-intoxication for spiritual perception and passes mist for mysticism.

These are the ersatz products we should worry about. Here is where the real malnutrition takes place. Nobody ever perished from an unchic lifestyle.

So we have decided not to fret about Old MacDonald's cows, chickens or pigs — not even with "an oink here and an oink-oink there." Plastic and flavorless nonpeople — the human substitute — this is the problem, we say. We're going to keep our eye on Old MacDonald.

Erma Bombeck

A mother wrote me the other day questioning the property rights of mothers. (Who has custody of the ice cubes, transparent tape and the piece of chicken in the condensed chicken soup).

"Within minutes last weekend," she wrote, "I found my 19-year-old had taken my mascara to Michigan with him to keep his blond mustache noticeable . . . my 11-year-old had scrubbed the grass stains off his gym shoes with my toothbrush . . . and my four-year-old had taken my magic marker and made hex signs all over my heirloom bedspread. Do mothers have any rights at all?"

It all depends. Do you remember signing anything in the delivery room? Some women sign the MATERNAL VOW OF POVERTY while still heavily sedated. I don't remember signing it at all but when I awoke the kids had rights to the fillings in my teeth.

Would it shock you to know I have not found my comb in 15 years and comb my hair by running my fingers through it? Or that everyone has worn my white sweater except the dog? (And only because he looks lousy in white).

At this point I am trying to outlaw the MATERNAL VOW OF POVERTY by introducing a Mother's Bill of Rights.

Visitation rights to the kitchen would be limited only to those either cleaning it or cooking in it. A mother would be able to "put by" a small, cold pork chop or a half bottle of cola without planting mines around it.

Persons lifting pencils, paper clips, rubber bands, typewriter ribbons, yardsticks, scissors, hairbrushes and other personal effects of mother would be prosecuted for trespassing.

Daughters pilfering soiled pantyhose would be detained, questioned, given a defence and a trial.

Daughters pilfering clean pantyhose would be shot on the spot.

Husbands returning your car with an empty gas tank are obliged to provide you a rental car and to try harder.

Wigs will not be "borrowed" for Trick-or-Treat and left to moult in an old shopping bag.

And finally, mother will have one suitcase designated for her alone. She may need it.

(c) Field Enterprises, Inc.

GORDE HUNTER

one man's opinion

NOTES TO YOU . . .

Most of us can remember just what we were doing on November 23, 1963 — the day John Kennedy was assasinated. I happened to be in Vancouver covering the Western Conference football final and I spent much of that infamous day at the Vancouver Press Club. And I spent it with some other reporters and a Vancouver alderman — Frank Fredrickson. The same Frank Fredrickson who died just the other day and who was, at one time, one of the greatest hockey players in the game. He played here in Victoria at one time after leaving his native Winnipeg and no matter where he played, he played with class and ability. But I still remember him for that afternoon in the Vancouver Press Club as we watched grisly history unfold before our eyes on the big TV screen. . .

★ ★ ★

SCHOOL TRUSTEE John Young says too many students are being suspended by principals. At least one principal tells me John Young is all wet and that, in actuality, even more of the troublemakers should be given the suspension bit in order that others in the classes can get on with the job at hand. Said he thought that if Young had his way, nobody would get suspended. . .

★ ★ ★

I HAD NO SYMPATHY for Vic Stephens in his fight with the federal Conservative party during the recent B.C. provincial election, but if Vic Stephens is out $74,000 as the result of that same Conservative party reneging on promises of campaign funding, then the federal group should be ashamed of itself and should be forced into getting Stephens off the financial hook. If, as Stephens says, a commitment was made, that commitment should be followed through. . .

★ ★ ★

THE PRO LIFE GROUPS still make many waves on the subject of abortion — which, I guess, is their right. But I can't help but feel the real right belongs to those most directly involved — the pregnant women. I insist each pregnant woman should be the final arbiter on the subject. If she does not want the child, it should be her decision and her decision alone — as long as it complies with the law of the land. . .

★ ★ ★

CANADIAN WRITER Morton Shulman has authored many books on the subject of money, how to make it, how to keep it and how to make it grow. His latest effort has a couple of very interesting obseravations — both predicted to come about by 1983. He says the Canadian dollar will be worth but 50 cents relative to the U.S. dollar and that gold — presently selling for about $300 per ounce Canadian, will escalate to $2,300 per ounce Canadian in just four short years. Shulman's track record on things monetary has been reasonably good, so judge the gold prediction accordingly. . .

★ ★ ★

DEPT. OF PURE GREED. That Stratford, Ontario, man who won a million on a lottery , but who continues to collect $220 every two weeks in unemployment insurance. He's the type who should invest his million in bucket shop stock and watch it all go down the drain — he is not deserving the joys such winnings can bring. . .

★ ★ ★

GOOD AND BAD marks for Joe Clark, prime minister. Good marks for flying Air Canada instead of the private government jet (think of the fuel savings) and for stating he doesn't want to ride around in the big silver Cadillac bullet. Good idea to show the public he can effect savings in small things and that maybe it will follow he will effect the same savings in big things — like starting with cutting down on the huge staff in the prime minister's own office. Bad marks for Clark for having reporters kept out of Jasper Park Lodge accommodations while he was ensconsed there just after winning the election. They had reservations at a public inn — Clark's wishes should have been ignored by the Jasper Park management. . .

★ ★ ★

HOUSING STARTS are down 11 per cent across Canada this year — all the more reason for Commons support for Joe Clark's avowed legislation to allow income tax aid on mortgage interest. Not a sop to the rich at all — it would actually help young families get into housing and it would help the housing industry get back in top gear. This one should be like voting for motherhood.

Punch

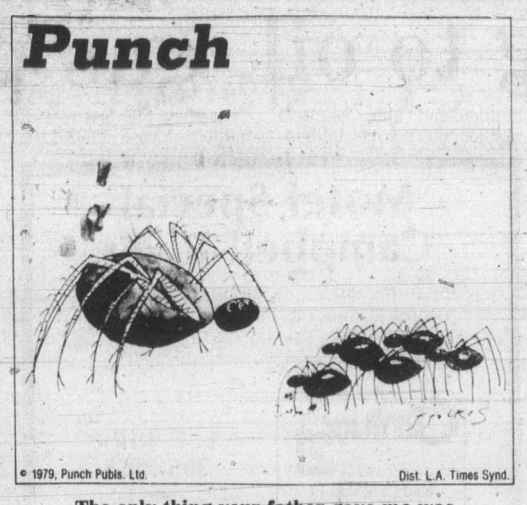

The only thing your father gave me was indigestion"

Talk Politics with Jim Hume

IF PREMIER BENNETT ever needed further cause to take B.C. Hydro by the scruff of the neck and shake it, a couple of cabinet ministers provided the ammunition last week.

As mentioned a couple of weeks back, one of the embarrassments of the recent election campaign saw the premier trotting around the province saying B.C. does not need nuclear power and will not need nuclear power for many years. At the same time Robert Bonner, chief mogul at Hydro, and his henchmen, continued to state that the day of the nuclear power plant was fast approaching.

Last week, Education, Science and Technology Minister Pat McGeer and Mines, Energy and Petroleum Resources Minister James Hewitt were touting the Hydro line — nuclear power plants are a must for the future.

THE INTERESTING THING about their comments lies in the fact that both McGeer and Hewitt are members of the Hydro board of directors. Their statements, especially Hewitt's statement, would indicate that the experts rattling around the Hydro kingdom would do well selling brain-washing techniques.

McGeer, disagree with him though we may, expresses his viewpoint based on his own reasoning and a great deal of background knowledge, nudged along a little by Hydro. But I suspect that Hewitt knows as much about nuclear power plants as the cedar posts holding up my garden fence. Maybe that's unkind. He obviously does know something about nuclear power — what he's been told by the nuclear power boosters at Hydro.

Premier Bennett should consider, as suggested two weeks back, striking a tough, no-nonsense committee of men and women who would not be bamboozled or bullied by Hydro, a committee with the clout to make Hydro fully accountable to the people — and the premier.

IT CAN BE SAID that Hydro, like any crown corporation, should be allowed to function without political interference. So it should, as long as it behaves in a responsible way.

Politicians on both sides of the B.C. Legislature have, over the years, referred to Hydro as the out-of-control giant, a law and a government unto itself.

We have one government at the provincial level in B.C., the one we elected on May 10. That government should, must, bring Hydro under control, not just at the nuclear power debate level but at all levels.

One of the items deserving a close look quickly involves Hydro's domestic rates. There is always a quick claim by Hydro that the rates we pay for electricity are better than any other province in Canada. They don't tell us that while Albertans do indeed pay higher power rates than we do, much of their domestic energy comes from natural gas which is in good supply and is ridiculously cheap compared with B.C. rates.

WHAT THE ALBERTANS lose on the electric swings is more than made up on the natural gas roundabout.

Nor does Hydro ever mention that electric power in power-short Washington State is, by and large, cheaper than B.C. power, despite the fact that from time to time quite a bit of B.C.-generated power is sold across the line.

Tackling Hydro would not be an easy chore, or a short term task. But it should be started and started soon, and not by the public accounts committee, which ostensibly has the power to examine Hydro in detail but is more of a political jousting ground than a serious committee, and not by the crown corporations reporting committee, although it has more muscle than public accounts.

What we need is a task force charged with the single responsibility to face the dragon and bring it into submission, even if it means lopping off the head or heads.

●

Talking of head-lopping, don't be surprised if we see some at the cabinet level this fall.

There are rumbles that a couple of ministers went out of their portfolios for a change of venue, even if that change means a seat on the backbench.

As mentioned before, with three portfolios vacant the premier has all options open for a big shakeup, although he'll probably settle for a shuffle rather than a shake.

Of the three, agriculture, tourism and small business and deregulation, two are rated fairly junior (deregulation and agriculture), while the third is coveted.

Travel and tourism wasn't always coveted. In fact, until Grace McCarthy gave it a shot in the promotion arm it was a portfolio attached to something else. Vitally important as it is to the provincial economy, it needs a colorful person at the helm to make it work.

Grace McCarthy had the personality, Elwood Veitch didn't. Among the old cabinet faces, William Vander Zalm has the kind of high profile the tourist industry loves and Don Phillips has the kind of drive and restless energy the industry needs.

IT'S EARLY TO START guessing, but we can suggest that when the moves are eventually made the premier will also look at a high profile individual for deregulation. It could still be the hero-making portfolio for the man or woman who recognized the value of the red-tape cut to help the people rather than the red-tape cut to help small segments of the community.

Sam Bawlf never did get untracked in the job, but the minister who does will have a winner on hand.

Civic Scene by Hubert Beyer

AS A HUMBLED Victoria Mayor Michael Young is preparing for his political exit in November, the battle lines for the mayoralty contest are being drawn.

Ald. William Tindall is most assuredly in the running, and his colleague, Ald. Murray Glazier, doubling as chairman of the Capital Region Board, is still considered a contender.

But a third man may be waiting in the wings--Ald. William McElroy.

Word has it that the Victoria New Democratic Party machine was never shut down after it helped pave the way for Charles Barber's and Gordon Hanson's victory in the provincial election a month ago.

It's ready to roll again, this time to help elect an NDP mayor in Victoria. That's the word from behind the scenes. Up front, it's all still vague and uncertain.

What would McElroy's chances be? Not all that good, I think. The federal election showed that it's difficult to transfer provincial votes to the federal scene.

THE SAME, I SUSPECT, is true for the municipal scene, maybe even more so. Victorians aren't used to partisan politics at the municipal level and I don't think that all the Charles Barber fans can be persuaded to vote for McElroy.

Barber topped the polls, not because he ran for the NDP but because he's Barber. He was able to pull Hanson with him across the finish line, but Gretchen Brewin, the federal NDP candidate, didn't benefit that much from the Barber victory.

Another possible contender is John Hayes. At least, he's not discounting the idea.

Hayes' chances wouldn't be very good either, but he may not want to seek another aldermanic term and enter the mayoralty race with a why-not attitude. If he loses, he's out of civic politics which is what he may want anyway, but there's always an outside chance of winning the mayoralty contest.

Tindall has to be considered the strongest candidate for mayor. Whether he'd be a good mayor is another question. Tindall is a little weak in the innovative leadership department. He's a careful politician who would favor the status quo over the uncertainties of bold action.

NOT MUCH WOULD HAPPEN under his stewardship to put Victoria on the front pages of Canadian newspapers.

Victoria's political leadership would be in keeping with the reputation the city seems to have, that of being a somewhat sleepy and easy-going town.

Glazier would also bring very little in the way of eye-catching leadership to council. He moves carefully, his eyes always fixed on his political career. He would avoid controversies at any cost lest his image be marred.

But in the final analysis it won't really matter who will succeed Young. There are no burning questions to be resolved, no heroic battles to be fought.

Things are reasonably well under control in Victoria. Tight zoning controls have been established and the city isn't threatened by developers who would turn Victoria into a high-rise jungle if the wrong man was elected.

THE CITY'S FINANCIAL POSITION is good. It's per-capita debt isn't out of hand. The mill rate compares favorably with that of other B.C. communities.

If anything is needed in the coming years it's an administration that keeps an eye on spending.

That isn't to say that fiscal responsibility and restraint will be the only grounds on which the next mayor has to prove himself.

Other problems are awaiting solutions. Among them are management-staff relations; a marked reluctance on the part of the police to introduce new methods of law enforcement, such as team or community policing; striking a balance between citizen participation and undue domination of the political scene by neighborhood groups.

But the majority of challenges facing the mayor during the next few years are of a financial nature. He must be a person willing to compromise.

The taxpayers' ability to pay must be weighed against the necessities of such projects as replacing the city's deteriorating storm drain system, the widening of roads, indeed, the maintenance of parks.

I have often advocated party politics on the municipal level, but I have to admit that the problems municipalities will have to wrestle with for the foreseeable future are not of a partisan nature.

And that's why it will be difficult for McElroy or any other candidate to take a run at the mayors' job from a party platform, any party platform.

Saanich youth choir lauded

I would like to share with you a recent experience which I in turn shared with a group of local young people.

Until last week I had never heard of the Saanich District Youth Choir and had been missing a delightful experience.

On May 22 I became one of two drivers who chauffeured the above group on a concert tour of northern Vancouver Island, Powell River and the Sunshine Coast; the tour winding up in Langley, B.C.

The Saanich District Youth Choir is composed of some 50 young boys and girls from quite a number of schools throughout the Saanich area.

The young people range from 10 to 15 years of age and are enrolled in grades five through 11.

The choir meets for practice once a week throughout the school year and is under the capable direction of Michael Witter, principal of Beaver Lake and Prospect Lake schools.

This year's concert tour ran five days and the group visited Sayward at Kelsey Bay, north of Campbell River; then across to Powell River on the Mainland; and finally down to Langley for a total of five concerts.

I must admit that when first informed that I would be chauffeuring a youth choir I had no idea of how memorable this trip would be.

Before ever I heard them sing, I became aware that here was a group of young people with a difference. Aside from being highly self-motivated, the young people showed great respect for their elders, something rare indeed these days.

The control which Mr. Witter and the executive staff had over their proteges was clearly obvious both on stage and off.

In each community, the young people were welcomed into the homes of the local residents.

At each stop, it was obvious the second day, from the happy, healthy-sized audiences that our young people had made a favorable impression already.

On the faces of both adults and children in the audiences could be seen expectancy and thrill as the concert began.

"Those are our friends up there and they're going to sing for us," was the feeling.

And sing they did indeed! The program which Mr. Witter and the other parents had selected was varied and ranged from old favorites, through popular songs to sacred tunes. The end result was a very uplifting message and it carried considerable impact.

The faces of the listening young people showed that they were considerably moved.

At the close of each program the final song, *Goodbye*, left not too many dry eyes.

In the final concert in Langley, the choir was honored by a standing ovation and the warmth and rapport between choir and audience was exciting to witness.

I cannot fail to mention the accompanists, Mrs. Pat Shumka on piano and her son Tim, on flute.

Both Mrs. Shumka and Jim add much to the success of any concert and Tim is a talented flutist who displays great sensitivity as an accompanist.

Tim ended the final concert on a humorous note as he conducted the choir in an encore in a true parody of their honorable conductor, Mr. Witter.

The entire staff was close indeed to this happy group of young people, and I wish them all the best for the future.

Larry Rowles, Ann Romain, Darleen Boyd, Edie Dibley, Dawn Fimrite, Jean Jonasson and Don Watling — keep up the good work.

It was obvious also that there were others who worked hard behind the scenes to make this tour a success but who were unable to make the trip.

It is for these people, as well as for those who have not yet heard this wonderful choir, that I have written this letter.

I hope this resume of your 1979 tour will help you, Saanich District Youth Choir, to grow and develop as you truly deserve.

This, your seventh year, was definitely a success and was of great benefit to members, as well as to the communities which you visited.

Not the least of those who benefited are your drivers, Jay and myself. We feel honored to have been included and to have been your chauffeurs.

JAY GOLIGHTLY, JOHN HOWE,
244 Linden Ave., Victoria.

Cold, hard facts sobering

May I congratulate you on your May 17 editorial under the title *Read It and Weep*.

To look at patriation of the constitution and an entrenched Bill of Rights from an emotional point of view only, is doing a great disservice to all Canadians.

It is an easy thing to suggest that Canada's dignity is offended by reason of the fact that its Constitution remains a British statute. Nothing could be simpler than to suggest that an entrenched Bill of Rights has all the good attributes of motherhood and apple pie. The cold hard facts are, however, somewhat sobering.

As you have rightly pointed out, the Parliament of Canada does not have the right to amend the British North America Act, and it is unthinkable that that power could be conferred upon it by the British Parliament. In fact, amendments to the constitution have been made by consent of all parties affected, and it is the finding of a suitable amending formula which has been the fly in the ointment.

While British Columbia and Ontario have indicated that they will support "simple patriation", other provinces, notably Quebec, have expressed either reservations or total hostility to the idea until an amending formula is found.

Prof. Smiley has raised some very real concerns about entrenching a Bill of Rights, however seductive that idea may be at first blush. British Columbia has expressed similar reservations at constitutional conferences.

It might interest your readers to know that the Bill of Rights of the United States, entrenched as the first amendment to the Constitution, has led to a number of bizarre results over the years. For example, the right to personal property was used by the courts to justify slavery, in the infamous Dred Scott case. The right of people to freely contract was used by the Supreme Court of the United States to strike down legislation limiting hours of work to 60 per week.

The list of these rather curious but far-reaching decisions is extensive. While we might very well applaud the Supreme Court for the *Brown decision* in 1954, desegregating schools, we might also remember that it took nearly 200 years for this conclusion to be reached.

In short, a strong argument can be made for the proposition that Parliaments of the nation and its provinces are better defenders of civil liberty than the courts, although on the record, both institutions are scarcely unblemished.

In conclusion, let me make it clear that I do not oppose a Bill of Rights, and, in fact, hope that the Province of British Columbia will pass its own soon. I do, however, caution against "entrenching" the Bill of Rights so that it is beyond the power of Parliament to amend it; because that removes power from the people, expressed through their Legislature, and reposes it in the courts.

To the argument that a Bill of Rights not entrenched could be amended by a later Parliament, I can only say that in my view is how it ought to be; and secondly, make the observation that any Parliament which substantially altered a fundamental right, would do so at enormous political peril.

K. RAFE MAIR,
Minister of Environment.

The Corporation of the District of Saanich

770 Vernon Avenue, Victoria, British Columbia
V8X 2W7 - (604) 386-2241

NOTICE OF MEETINGS

MEETINGS FOR THE WEEK OF JUNE 4, 1979

1. MONDAY, June 4, 1979, 7:30 p.m. — Council Meeting in the Council Chamber, 770 Vernon Avenue
2. TUESDAY, June 5, 1979, 7:30 p.m. — Public Works Committee Meeting in the Council Chamber, 770 Vernon Avenue
   - Torquay Drive — three alternatives for closure
   - Blanshard Street Extension — handicapped pedestrian grade separation system
   - Proposal for referendum for 1979 major road program
   - Petition requesting sewers in the Cordova Bay Area
   - Glastonbury Road — low water pressure
   - Central Saanich Road — extension of Central Saanich watermain
   - Proposal for enclosing a portion of Douglas Creek
   - Glanford Avenue — extension of sidewalk from Baker to Baxter
   - Esson Road — tree removal
   - Durling Place — request for "resident only" parking signs
   - Suggested Policy re contracting out municipal Work
3. THURSDAY, June 7, 1979, 7:30 p.m. — Heritage Advisory Committee in #2 Committee Room, 770 Vernon Ave.

For further information, please contact the Office of the Municipal Clerk

Markets keep responding to oil, gas phenomenon

By LAWRENCE MOULE
The Canadian Press

Stock market analysts see no immediate end in sight to the phenomenal rise in Canadian oil and gas stocks.

Those stocks were almost solely responsible for this week's buoyant performance by the Toronto, Montreal and Vancouver markets.

Toronto's TSE 300 index gained 25.05 to 1,527.63, a record high. Montreal's composite index rose 5.61 to 258.79 and its industrial index 8.52 to 258.80.

At Vancouver, which lacks a composite index, prices were mixed during midweek but climbed on Monday and Friday.

Oils gained most spectacularly at Toronto, where the oil and gas index climbed 186.32 on the week to a record high of 2,549.07. Montreal's oil index was up 35.46 to 409.14.

Norman Sheasby, an oils analyst with Moss, Lawson and Co. Ltd. in Toronto, said: "There is no reason to be negative and there are many reasons for optimism."

"You are dealing with a commodity that is scarce and in the 1980s will become more valuable."

Investors have been optimistic for the oil industry since the election of the Progressive Conservative federal government. Then last Sunday by Imperial Oil Ltd. that a large pool of oil had been confirmed near Norman Wells in the Northwest Territories brightened the picture still further.

Perhaps greater discoveries await the industry from this summer's dr)lling programs off Labrador and in the Beaufort Sea. The Beaufort play, led by Dome Petroleum Ltd., has gained worldwide attention.

Another Toronto analyst, William Magee of Nesbitt Thomson Securities Ltd., said he feels the main reason for strength in oils stocks is continuing price increases by members of the Organization of Petroleum Exporting Countries (OPEC).

"I look for continued enthusiasm for Canadian oils until the OPEC price situation stabilizes," Magee said.

Still another positive influence on oil stocks was the implementation Friday of the United States government's program to gradually remove controls on oil prices in that country.

At Vancouver, stocks of companies with oil and gas holdings in the U.S. enjoyed substantial gains.

Paradoxically, oil shortages in the U.S. and fears over increasing world prices were the chief downward influence on Canadian markets this week, since the New York market remained gloomy.

Analysts say the New York market will remain volatile until the outcome of theOPEC meeting is known.

One other negative factor this week was the poor showing by bank stocks at Toronto and Montreal.

Second-quarter profits reported by several banks were down substantially from those of the first quarter, due largely to the high cost of borrowed funds.

Victor Koloshuk of McLeod Young Weir Ltd. in Montreal said the per-share rate of decrease in second-quarter profits from the first quarter for the Royal Bank of Canada was 31 per cent; for the Toronto-Dominion Bank, 20 per cent; the Bank of Montreal, 19 per cent and the Bank of Nova Scotia, 16 per cent.

Koloshuk said on the basis of those results he expects the average rate of profit increase for all banks this year over 1978 to be less than three per cent. Most analysts had previously expected a 10- to 20-per-cent rise.

Toronto's volume rose 1.67 million shares to 25.09 million but the value of stocks traded fell $8.47 million to $401.9 million.

At Montreal, volume was 2.72 million shares down 2.34 million, and value was $56.23 million, down $50.65 million.

Vancouver climbed to 15.04 million shares. There was only four days of trading the previous week, however, because of the statutory holiday.

Week's Vancouver trading

Distributed by The Canadian Press
Week ending Friday, June 1, 1979
Quotations in cents unless marked $. Odd lot sales marked z. Net change is from last week's close of same lot type.

Stock	Sales	High	Low	Close	Net Ch'ge	1979 High	1979 Low
Resource and Development							
Aaron Mng	24867	750	700	750	+25	775	445
Abella Res	92000	115	98	102	−10	177	98
Action	64964	120	105	115	+6	130	72
Adanac	5000	241	238	238	+8	255	70
Agassiz	97933	123	107	121	+13	124	96
Aleta	4000	37	34	37		37	25
Alice lake	24000	13	10	10	−3	17	9
Amber	229450	117	100	117	+17	117	63
Andex Mns	11000	10	10	10		14½	10
Anglo Bom	31600	116	105	115	−5	210	105
Arcadia Ex	106500	23	18	23	+5	23	10
Argo Gold	19550	410	370	410	+40	410	195
Avino	21700	69	62	66	−4	84	32
Azure	17700	80	70	73	+3	87	43½
Barrier Rf	52000	80	75	76	+1	97	45
Bathurst N	31900	66	55	64	+8	80	51
Bell Molyb	3000	80	78	78	−7	99	38
Belmoral	71747	950	790	920	+120	950	245
Benpel	5500	40	40	40		50	28
Benson	19000	34	30	30	−5	41	20
Betina	24200	105	100	105	+2	120	50
Bison	500	55	55	55	+14	55	37
Black Giant	64800	89	72	88	+18	89	48
Brent Ee w	24900	595	555	595	+25	600	350
Buccaneer	11500	33	25½	33	+3	54	25½
BX Dev	6393	495	475	495	+5	5¼	420
Caledonia	35900	137	111	132	+12	137	78
Camero Rs	12500	29	27	27		36½	18
Cdn Brrnca	6100	300	290	300		320	245
Cdn Nat res	4900	450	440	450	+20	450	330
Canalta	4500	52	48	52	+2	68	30
Carolin	118274	1200	950	1100	+37	1200	310
Caspian	1800	210	175	210	+10	300	160
Casino	3200	38	38	38	−2	85	25
Castle	6491	395	350	395	+40	395	170
Celico Res	12001	150	145	145	−5	195	145
Charlestn	100700	52	38	42	−2	52	24
Cheyenne	28705	420	390	400	+5	430	355
Cima Res	31950	70	57	70	+15	70	35
Citlec Mini	1500	15	15	15	−1½	18	10
Claymore	22000	38½	35	35	−5	48	35
Colby Mns	84800	122	111	122	+7	122	70
Colemn A	1	300	300	300		300	180
Colemn B	14	280	280	280		280	150
Colonial	23300	277	261	275	+5	300	155
Comaplex	15442	325	300	300	−15	350	260
Comet Ind	9800	39	32	39	+6	40	28½
Comnwith	9500	45	40	43	+3	45	25½
Conam Res	29800	121	112	118	+3	156	55
Con Bound	22000	32	25	32	+7	32	14
Ccon Cinola	34700	350	300	345	+5	460	300
Con Five Str	6100	225	210	220		415	210
Con Kalco	13510	18	16	17	+2	36	15
Con Slr Butt	12250	19	19	19	−4	23	8
Con Slr Rdg	22900	150	135	140		181	61
Con Trn Col	144700	40	34	38	+4	40	19
Cont Slr	68157	615	550	615	+40	615	68
Cop Giant	16000	39	35	39	+4	45	10
Cop Lake	7000	11	10½	11	+1	14	8½
Coralta	76102	178	158	176	+16	178	69
Cosmos	71147	44	37	39	−1	145	35
Coynex Dev	5000	96	91	95		100	71
Cream	93000	39	31	37	+7	39	14
Cree Lake	7500	300	275	300	+50	300	200
Cube Res	10400	43	41	41	+3	44	30
Dankoe	21429	440	420	435	+15	440	175
Damascus	3000	35½	35½	35½		60	35
Darkhawk	2500	33	33	33		47	31
David Mnrl	146150	415	350	395	+25	415	120
Davenport	9500	40	38½	40		55	32
Davis Keys	5100	35	35	35	−2	47	18
Delta Pete	28567	400	370	370	−30	450	340
Dora Ex	100500	72	55	70	+15	72	23
Dual Res	29900	110	83	103	+18	125	80
Dunganon	5000	30	27	30	+3½	40	26½
Eagle Rivr	32000	16	12	16	+3	20	12
Early Bird	14000	27	23	23	−4	36	11
Enex	11650	115	95	95	−15	125	68
Focus Res	50370	737	645	737	+75	750	600
Forum Res	12916	48½	42	43	−6	63	42
Futurity	35500	30	28	30	+4	42	21
Galaxy City	1000	21	21	21		30	21
Galveston	201250	290	250	260		290	118
Gen Emerg	2575	42	41	41	−4	50	34
Gentry	6100	28	26	26	−1	33	18
Geodome	38420	121	101	117	+12	121	95
Giant Ex	8000	28	27	27	−1	30	7
Glamis Gld	466	735	30	30		38	20
Global Enr	5000	32	30	30		41	20
Goldbelt	13200	124	113	119	+2	125	66
Gldn Gate	90600	132	102	125	+22	132	41
Gt Hrcules	18200	125	86	86	−44	240	86
Gt Nor Pete	9500	41	38	40		55	37
Greenland	216	10	10	10		20	10
Groundstr	8397	75	61	61	−9	90	37
Grove Exp	102600	230	184	215	+30	230	61
Hallmark	6500	25	24	25	+1½	35	18
Hecate Gld	18525	50	41	46	+1	55	35½
Hercon Res	16700	170	150	170	+14	175	146
Hiland Crw	21682	188	162	184	−3	188	87
Highwood	6100	110	100	105	−15	230	100
Host Vent	14000	55	51	54	−1	100	50
Ice Station	500	31	31	31	−1	38½	23½
Imprl Met	13000	57	53	53	−2	65	30
Initial	22400	42	40	40	+4	42	29
Intercep	4900	155	150	155	+14	179	120
I tl Balfour	5800	395	360	395	+45	7½	240
Itl Brnmac	18500	30	25	25	−5	42	25
Itl Pyramid	12514	26½	21	21	−4	39	15
Itl Shasta	28600	103	100	100		137	99
I tl Std	19240	59	50	59	+5	72	50
Iona Slver	58900	100	78	98	+20	100	52
Joy Ind Ltd	2000	25	25	25	+5	25	15
Jubilee exp	329554	62	53	60		62	53
Kamad	96400	89	57	80	+20	89	42
Kandahar	58900	84	75	78	−3	103	36
Kith Cop	8500	37	35	36	2	49	35
Kent Ergy	7500	34	30	30		51	30
Klondex	10000	45	41½	42		55	16
Knoby Lak	5875	65	60	60	−6	106	43
La Teko res	13000	52	48	50		63	38
Laco Res	5000	30	26	30	+3	45	25
Liberty	320701	199	160	190	+35	214	125
Lion Mines	25875	120	110	119	+8	120	50
Logtung	3900	171	161	165	−6	225	130
Lorcan	2400	35	33	33	−2	38	28
Lornex	3000	$25¼	24	24	−2¼	26½	16¼
LP Indust	67400	13½	12	13	+1	29	12
M cp Res	4000	69	62	62	−8	105	50
M M Prcpn	14000	29	21	29	+8	29	15
Mcln Expl	5100	110	95	105	+5	110	95
Major Res	2200	95	95	95		150	50
Makaoo	1000	40	40	40	7	55	38½
Manchstr	8750	77	72	75		85	59
Marge Entr	600	12½	12½	12½		16	11
Mark V	23000	90	85	85	−5	135	85
Mvrck	5000	185	175	175		190	52
Mconl Peel	2000	27	20	27	−3	38	20
Meston Lke	7500	110	100	110	+10	110	80
Mid Mtn	1100	29	29	29		35	25
Mid North	9000	57	50	50		101	50
Mi—Lo H B	4000	69	68	69	−4	96	60
Miromit	11500	20	15	20	+5	26½	14
Molco ind	18600	375	360	370		390	140
Mont Grnd	161150	770	580	760	+170	770	250
MOS	300	105	100	100		200	100
Mosq Crk	158600	120	90	114	+24	120	65
Mt Wash	14000	25	18	25	+7	25	9
Mtn Stats	192990	980	780	950	+160	980	340
Mtneer M	41000	58	50	50	−8	82	50
Mundee	45500	150	145	145	−5	158	100
Musto Ex	19300	85	80	81	+1	150	80
NWGro Pr	2454	215	215	215		220	215
N Cinch	54950	130	115	123	−1	150	75
Nwcst Slvr	56948	43½	37	39½	−5½	45	15
N Frontier	56000	390	350	365	−25	410	260
Newhawk	27700	100	92	98	+6	145	90
New Minex	13100	86	73	85	+5	121	67
New Nadna	2025	82	76	76	+1	82	49
N Privtr	21540	17	14	15	−3	22	11
Nl Cal Dev	113934	$6⅞	6	6⅞	+⅞	8½	5
NMX	1000	40	40	40		52	40
Norco	33500	100	90	94	+9	100	45
Norex Res	34740	56	50	50		58	40
Northair	39070	470	445	460	−5	485	285
N Hart res	102500	30	28	29	+1½	30	12
NW Vent	63400	130	115	121	+9	130	80
Norwich	13000	39	35	39	+1	95	35
NRD Mng	59300	168	148	160	−9	185	60
Nu Energy	34400	680	605	680	+80	680	390
Nuspar	112500	63	57	59	+2	75	30
O'Lori	24500	33	28	33	+6	40	25
Omni Res	29100	470	405	405	−20	5½	250
Osec A	12300	195	180	185	−10	225	175
Pa Cassiar	4240	115	100	100	−10	145	90
P Cypress	65600	110	94	110	+10	135	87
Pacific Res	16500	12	12	12	+2	16	9½
Pa Acheron	106441	29½	23	27	+1	39	23
Pan Arctic	13600	320	290	315	+15	350	290
Pthfndr	26250	34	31	31	−2	34	23
Pegasus	32100	430	390	420	+20	440	212
Perry Rvr	1000	42	42	42	+2	80	29
Piper Pete	28050	390	345	385	+25	5	345
Plains P	27530	65	58	63	+9	92	37
Pondry	12800	26	25	26		50	21
Princess	13000	35	15	35	+17	35	11
Prism Res	25300	500	450	500	+25	500	230
Pyx exp	44520	108	100	100	−6	125	96
QC Expl	5100	39	33½	39	+4	40	26
Qtsino	55300	42	35	40	+6	83	22
Queenstk	9450	320	295	310	+5	415	270
Rainier	1400	156	156	156		190	120
Ramco Ind	18500	26	22	22	−3	36½	22
Ramm vntr	29100	90	80	90	+15	95	48
Reako Exp	3000	14	14	14		15	10
Redfor Mn	52700	46	40	45	+5	80	38
Regency	13500	69	61	63	−7	235	49
Rex silver	800	115	102	115	+13	115	100
Rhodes Res	56378	120	108	120	+8	134	65
Rimrck	2000	58	57	58	−2	100	50
Rio Plata	232600	85	75	84	+7	85	21
Riviera Ind	500	10	10	10		15	6
Robert Mns	44500	53	49½	50	+6	73	40
Rosmac	126283	115	84	102	+18	115	17
Sabina	1200	78	78	78	−7	105	60
Sna Res Ltd	4000	20	18	20	+1	37	10
St elias exp	41660	42	35½	36	−6	55	35½
S Jacinto	19000	37	35	36	1	78	34
Scot gold	43168	190	175	185	−5	215	175
Seaforth	36000	68	58	63	+8	75	44
eadrift	31139	63	57	57	−5	92	52
Seatu Ex	118600	215	195	213	+13	215	170
Seneca	42245	76	65	76		145	58
Shalmar	7750	23	20	22		32	12
Sheba	3000	20	20	20	−4½	33	15
Shld Dev	4500	80	75	80	3	91	39
Silmil Ltd	7000	18	17	18	+2	28	16
Silvana	1200	300	285	300		300	225
Silverado	16834	95	90	92	+2	121	25
S Chief	27150	130	120	125	−10	150	88
S Christl	18000	29	28	28	+1	35	21
S Spring	8500	16	15	15	−1	22	12
S Stndrd	19300	70	63	65	−4	93	53
Slocan	4792	19	18	19		25	17
Sovrgn Mtl	6600	42	42	42		65	40
Stall Lak	13850	100	90	90	−10	115	62
Stampd	7200	840	750	800	−25	850	55
Sunlite	5000	$14½	13½	13⅞	+⅜	14½	8½
Suzie Mng	206017	85	71	75	−5	95	60
Sydney Dev	13000	60	55	55	−5	80	55
Syn Trac	500	55	55	55		85	50
Table Mtn	105300	106	84	93	+8	122	75
Tacoma res	3600	32	30	32	+5	71	25
Taseko	5000	25	23	25		28	10
Teck A	100	$12¾	12¾	12¾		12¾	12
Tmgami	68725	380	335	365	−5	380	225
Terra Mng	28412	475	425	445	+20	475	345
Thor Expl	11800	175	135	135	−30	280	135
Tinta Slv	24300	183	165	170	−10	210	88
Tourngn	20946	105	97	97	−8	110	61
Transcolt	44330	156	132	140	−20	185	60
Tcon Res	3000	32	28	28	−2	39	25
Tri Star	1000	340	340	340	−10	420	330
Tyee	13000	24½	23	24½	+1½	38	18
Unifd Frtn	12400	25	22	25		64	13
U Hearne	39150	275	220	270	+45	279	215
Un macfie	56940	80	58	69	+10	85	55
U Rayore	2000	28	28	28	+3	43	20
U Westld	11515	400	330	365	−35	450	220
Val Co	4850	$14⅜	13¼	13½	−⅜	15	8¾
Vantage re	49000	125	110	120	+10	140	87
Vntor Res	14900	88	85	87	+2	170	80
Vestor Ex	69700	97	91	95	+2	102	55
Wicome	19500	127	120	125	+5	135	100
West Adera	100	45	45	45		55	45
W Rlng H	1275	215	210	215	+5	275	200
Wstn Warn	20500	65	50	65	+4	80	50
Westfort	21000	$11¼	10½	10½	−½	13½	10
Wsgth Pete	86900	215	181	215	+35	215	71
Westmnt	37900	495	440	470	+35	5½	220
Wharf	95850	205	165	190	+24	205	33
Windmill	2000	82	82	82		83	62
Wodsrf	795	40	40	40		40	
Ykn Rev	14500	45	40	41	+1	50	28
Yukon Gold	1800	55	48	48	−2	55	35
Zenore	24500	49	45	48	+2½	54	30
Warrants and Rights							
Pan ach rt	162398	13	7	10	+1½	13	7
Suzie rts	84889	12	1	3		19	1
Blk G ll	56500	32	16	32	+16	32	8
Brent Wt	28000	40	31	40	+10	45	10
Con Slrdg w	16000	40	33	37	+4½	50	25
Int Balfor w	8800	¼	¼	¼		110	¼
Itl Std wa	3000	8	6	8	+2	11	5
Iona Slv Wts	70500	19	14	17	+4	19	10
Keith Cop w	10000	6	6	6		7	5
Liberty W	51300	27½	7	20		72	7
Mid Nth W	7000	11	10½	10½	−4	28	10
Mtneer Wt	20800	16	12	12	−2	33½	12
NRD Wt	9100	70	60	70	−10	90	25
Omni Wts	15600	150	115	125	−15	150	55
Regcy Wt	14000	12	9½	12	+2	34	6½
Seatu Ex Wt	23600	38	26	33	+7	42	20
Stn Kt wt a	2000	2	2	2	−½	15	2
Table Mt W	101000	44	23	32	+8½	64	22
Vantage Wt	17000	39½	30	34	−1	59	25
Wst Frt Wts	16400	76	70	74	−6	100	60
Total sales, resdv:	9,558,269						
143 Advances,	87 Declines,	58 Unchanged					
INDUSTRIALS							
Ambassdr	125	58	58	58		75	58
Ardiem A	24600	25	21	25	+3	25	12
Austin Inv	7000	90	85	90		100	29
Auto Mar El	300	612	600	600		650	440
BBC Rlty u	400	$17¼	17⅛	17⅛		17⅜	16¾
Balco	1200	$13½	13	13	−¼	16⅛	9⅞
Baldwin	695	10	10	10		10	10
Bell Cda p g	1500	$28	28	28		28	26⅝
Bc Forest	100	$21½	21½	21½		21½	19½
Bc Tel p k	10	$73	73	73		73	72
Bc Tel p d	100	$61	61	61		61	61
Cdn Imp Bk	1000	$25¾	25¾	25¾		27	25¾
Cdn Javelin	3740	175	160	165	−5	185	105
Canfor p a	200	$6½	6½	6½		6⅞	5⅞
Canlan Inv	307	$6¾	6¾	6¾		7¼	5¼
Computrx	5000	25	22	25		29½	15
Daon Dev	32910	$14½	12⅛	13¾	+1⅞	14½	9¾
Doman	2000	$8⅛	8	8		9	7⅛
Goldale A	3324	435	420	420	−10	450	350
Goldale B	6	395	395	395		400	395
Gt Nat Land	1000	78	78	78	+3	99	55
Gregry Ind	1200	700	675	700	+25	700	430
Grouse	7000	75	72	72		90	60
Hal Roach	5433	390	350	350	−45	395	200
Imperial A	200	$33½	33½	33½	+4½	33½	27
Itl Ionarc	6736	34	30	34	−2	73	26
Interpubls	205	400	400	400	+15	495	350
Kaiser	5250	$21⅜	21	21¼	+1⅛	21⅜	16⅛
Keg Rest	2000	195	190	195		205	160
Kelly Dyng	75	400	400	400		400	305
M B	3700	$23⅝	23⅜	23½		26	22
Madill	100	$18	18	18	−1	23	18
NB Cook	1000	400	400	400		400	400
Nor gest	1400	115	115	115	+10	115	60
NW Sprts	15	365	365	365		375	350
Ok Helic	700	$11	11	11	−¼	12⅞	9½
PNG pr	400	$19¾	19¾	19¾		19¾	19¾
Pagurian	600	300	300	300		300	300
Potter A	2643	165	160	165		225	150
Potter B	1493	185	180	180		200	170
Renn Ind	2000	100	95	100	+7	125	50
Sartoga	1000	600	580	600	+50	600	440
Seaboard	350	$14	13	14	+1½	14	10
Taro Ind	16400	360	340	360	+25	395	265
T C Pipe	28	$21⅞	21⅜	21⅞		23	21⅜
Vers Corn A	500	$15¾	15¾	15¾		15¾	15¼
Wardr	1000	380	380	380		470	380
Warrants and Rights							
Wcoast Wt	5100	537	537	537		537	288
Total sales, industrials:	152,045						
12 Advances,	8 Declines,	29 Unchanged					
VANCOUVER CURB EXCHANGE							
Able Expl	5250	5	5	5		9	4
Acacia Min	6000	43	42½	43		43	39
Adola	8000	22	21	22	+3	27	19
Alcum Mng	121375	180	160	180	+30	180	56
Alina Int ind	1100	38	38	38	+3	38	10
All Star res	16000	64	56	64	+3	90	55
Allwest Ind	2000	80	80	80	−5	165	75
Alto Exp	1000	41	41	41		47	40
Amca Ind	52000	57	52	55	+2	58	40
Am Fluorit	27300	170	145	165	+15	226	74
Amigo Silv	73000	46	42	42	−2	51	22
Aries Res	9900	130	105	110	−25	190	105
Arizoko Mn	4100	19	18	19	+3	35	15½
Ariz silver	58597	250	215	240	+20	250	42
Ascot Pete	34750	70	63	70		95	50
Ashcroft Rs	28700	99	85	96	+6	110	19
Ashnola	6500	56	48	48	−8	60	48
Astra Res	7411	22½	18	22½	+4½	33	18
Aurus Mng	55200	25½	23	24	+1	52	23
Avalanch	7550	110	103	103	−7	123	50
Avance Intl	11900	83	80	80		84	31
Backer Res	8500	48	43	48	+1	52	39
Banqwest	12500	49	47	49		66	42
Beach Gold	95800	35	31	34	+3	40	11
Belmont	32500	70	60	61	−4	110	60
Berkley re	1000	34	34	34		39	26
Bianca Res	122900	350	325	350	+25	370	145
Bishop min	1000	22	22	22		27	19
Bonneville	1000	15	15	15		21	11
Brican Res	7500	75	64	75	+14	85	33
Bronson	66500	48	42	47	+4	48	29
Burlton Gld	11500	20	19	20	+2	29	12
Bute Res	111000	62	52	57	+3	105	50
Camrelco	5000	9	9	9	−3	20	9
Cannon	132250	48	37	45	+8	48	13
Canzona	8500	31½	24	31½		31½	20
Caravan	2600	50	50	50		50	35
Cardero res	40500	45	34	45	+15	45	25
Carmac	4000	21	20	21		53	20
Cascadia c	13500	22	20	20		25	20
Chanel Cop	167800	35	21	34	+17	35	16½
Cherokee	47500	34	30	33		40	12
Coast Int	2500	13	13	13	+2	24	10
Cobre	12000	33	27	30		61	27
Cold Lk Res	77000	154	123	146	−13	162	65
Con Reactr	5500	40	39	39	−1	80	39
Cont Mnrl	13103	22	20½	[illegible]	−½	41	18
Crescent c	395000	72	45	70	+16	72	35
Cusac Ind	98000	116	89	112	+21	116	39
Dallas Exp	3500	61	60	60	−5	100	58
Datatech	4600	18	14	18	+4	18	10
Decker	4200	275	225	275	+50	275	155
Delta Ref	434	40	40	40		56	35
Donegal re	14600	110	85	105	+15	110	43
Dune Mrl	2000	20	15	15	−5	34	15
Edina	17000	85	74	74	−6	98	60
El Coco	96600	325	254	325	+80	325	51
Eldorado	4000	30	29	29	−1	41	24
Erl res	1499	40	40	40		40	36
Farrah Res	44900	195	180	185	−5	230	100
Futura	41800	150	140	147	+3	150	42
Gbx Mns	16000	13	9	13	+3½	15	6
Gallahad P	1400	50	50	50		64	40
Gavex Gold	8500	29	25	29	+3	38	17
Gilian Min	11000	12	11	12	−1	23	10
Gilford Res	101000	62	55	55	−3	99	51
Gld Angel	57250	97	81	83	−13	115	60
Gld Cup	3000	20	20	20		35	20
Gldn Shmrc	29050	49	43	49	+3	81	38
Granger	4000	28	25	25		28	15
Gt Central	20000	43	41	41	−2	47	21
Gt World	21000	33	28½	29	−6	44	27
Greenwod	25000	180	175	180		210	90
Hat Creek	12500	45	41	45	+7	45	25
Helgena	25550	230	211	220	+10	275	130
Hesca Res	34000	20	16	16	−2	24	12½
Himac Res	7500	55	50	55	−7	98	50
Intercoast	47580	105	95	95	−5	130	95
Itl Geogrpc	28160	100	75	90	+20	100	35
Island Mng	14000	18	17	18	+1	18	10
Jalna Res	1200	40	36	36		70	35
Jet Star	209000	117	94	111	+17	117	36
Jewel Res	666	32	26	32		40	26
Julia	11500	40	36	40		76	35
Karma	3600	38	33	33	−5	45	27
Kerry Mng	3500	13½	11	13½	+3½	17	10
Lakewood	10000	26	25	26	+1	43	25
Lemans	3000	32	30	30	−2	40	30
Lincoln	16150	146	140	142	+2	168	58
Luaarn Mtl	12500	32	30	32	+1	32	12
Lustre Gold	22300	158	140	140	−18	225	140
Mabee Min	119500	45	28	35	+7	72	25
Maggie	6000	52	48	52	+6	56	33
Mecca Mrls	27500	31	29	31	+1	34	20
Meridian	63520	28	22	28	+6	35	17
Moly mite	14500	67	58	65		75	32
Monogrm	45600	203	180	203	+8	215	85
Nca Min	7000	30	30	30	+1	35	20
New Aston	3800	195	175	190	−10	245	175
New Congs	11600	18	16	16		19	14
Nithex Ex	7000	25	21½	22	−1	26	16
Nomad	3500	14	14	14	−1	20	10½
Nor Quest	5875$	68	60	65	−4	85	55
Nortek	4600	50	50	50		60	34
North ener	2000	19	17	19		21	16
Nrth Lights	34500	16	15	16		25	14½
N nuc ener	26700	65	55	63	+8	76	50
Oliver Res	250	32	32	32		35	20
Orell Cpper	5200	26	22	26	+3	28	22
Orina	4500	12½	10	12	+2	15	10
Prgn Res	55750	52	45	50		78	45
Paulson M	19000	38	35	38	+2	55	32
Pemb Star	18000	20	13	13	−7	33	13
Pntagn	12200	48	40	44½	+½	50	40
Petrox Pet	66000	70	63	68	+4	82	56
Philco Res	9100	58	58	58	−6	75	38
Pho Oil can	41000	42	38	40	−2	58	28½
Pizza Patio	1200	35	30	35		35	20
Poney Expl	209367	138	115	136	+19	138	62
Premier	5000	5	5	5		8½	5
Quest	2000	13	13	13		20	11
Quinstar	8900	175	165	15	+10	240	160
Quinto Mng	4000	22	20½	20½	−3½	30	20½
Rainbow	10005	20	20	20		22	20
Rebel D	5500	25	21	21	−4	25	12
Regis	4000	15	15	15		20	6
Rich Hill	40000	7½	6½	7½	−½	14	6½
Richrock	500	20	20	20		30	20
Risby T	1600	100	90	90	−10	111	85
R Mountn	59867	116	100	115	+20	298	90
Roanoke	7500	29	25½	29		40	25½
Ronrico	60000	78	65	75	+11	78	27
Ruskin Dev	10800	38	35	36	+1	38	20
San Antonio	1800	105	85	85	−20	120	45
San Rafael	14000	15½	13	15	+2	27	13
Sands Mls	1900	152	150	150	−5	180	88
Sanilogi Ind	3000	10½	10½	10½		20	10½
Santa Sar	114200	53	43	53	+7½	64	39
Senator	1000	30	30	30		45	23
Shelter O	54166	120	93	120	+20	129	82
Sibola	193000	70	48	63	+16	70	35
Sienna Dev	14500	38	31	35		38	31
Southcan	3000	9½	9½	9½		14	7
Stanholm	4700	46	35	46	+16	135	15
Sunatco De	6000	42	40	42	−2	51	30
Sunrise Co	15000	24	21	23		33½	15
S s IceCrem	40200	43	35	35	−8	57	30
Synrgy	6000	60	57	57	−3	80	45
Tagus	95500	40½	35	39½	+1½	51	21
Tally Res	45500	30	28	30	+3	32	20
Tampico	26000	23½	16½	20	+3	47	12
Taurus R	52300	66	54	65	+9	66	23
Thndrblt	9500	89	80	80		125	70
Tormex	2000	100	100	100	−10	115	70
Totem Ind	24500	77	70	70	−8	90	34
Trident Res	40000	53	45	50		58	19
Trio Res	1000	115	115	115		115	60
Tri Power	21100	200	180	195	−5	235	160
TRV	58400	545	400	545	+120	585	260
Tungo res	8500	72	68	72	+1	72	50
20th Centry	37300	285	235	285	+50	445	85
Untd Gunn	5600	35	30	30		60	26
Univex	3000	22	22	22		32	20
Valdez Res	2000	26	26	26		47	25
Val D'or	7000	60	54	55	−4	81	49
Velvet Expl	51000	52	44	50	+5	56	40
Veronex R	6260	80	75	79	−1	155	75
Viscount	2500	55	52	52	−8	78	47
Warrior	35500	45	28	40	+13	45	25
W Providnt	156250	335	260	310	+55	335	90
Westley	4400	66	63	63	−4	118	63
Yamoto In	20800	133	120	130	+6	205	24
Warrants and Rights							
Farrah rts	18950	20	15	15		21	10
Karma Rts	4900	20	18	20	+4½	20	15½
Bianca Wts	40200	151	130	147	+7	170	80
Total sales, curbs:	5,335,015						
76 Advances,	50 Declines,	50 Unchanged					
TOTAL VOLUME THIS WEEK	15,045,329						
231 Advances,	144 Declines,	137 Unchanged					

Motel Special Campbell River

One of the most prosperous motels in B.C. in this busy community. 34 units grossing $191,000.00. Great tax shelter too! Call today, the season is about to begin.

Century 21 MAYFAIR REALTY Mayfair Centre 386-2955

L. E. KIRK 386-2955 or 656-1295

WANTED TO PURCHASE

not less than 200 acres of good Farm & Woodland

with or without buildings for the purpose of establishing a comfortable and self-supporting

RESIDENTIAL FARM

(some meat and milk production, land for cultivation of grass, wheat, oats, barley, rape, potatoes, sugar beets, vegetables, fruits, forestry). Opportunity should exist for establishment of a goose and duck farm, for pisiculture (trout, etc.), and for gentleman's guest ranch activities.

The land should be situated either on the shores of a lake or on a quiet secluded beach, or should contain its own lake, or should consist of an entire own lake or sea island or should be a combination of some of these components.

Regions preferred: Beach land or lake areas on Vancouver Island or on the mainland in upper/central or southern British Columbia (even directly neighboring the U.S. border.)

Well wooded land appreciated. Vicinity of a good road preferred. Eventual neighborhood should be agreeable. Remote place considered if it does not result in low price. Long term leasehold opportunities would be studied.

The advertiser welcomes information on taxes and on terms of definite settlement in your region.

Please send detailed offer to:
ASSEC ESTABLISHMENT
Aeulestrasse 5, POB 83
FL-9490 VADUZ (Principality of Liechtenstein, Europe)

Food Service Management Trainees

Expanding Retail firm with stores across Canada offers career opportunities in Food Service (Restaurant) Management. In addition to an on-the-job training program, this company offers competitive salaries and a full slate of benefits including meal and clothing allowances, health and life insurance, summer and winter vacations. Upon reaching a management position salary is supplemented with a bonus.

Successful candidates will have Grade 12 education or better and previous experience in Food Service or in supervising others. They must be willing to accept periodic, expense paid transfers.

If you want to grow with a growing company, write:

ZELLERS LTD.
1610 Hillside Avenue,
Victoria, B.C. V8T 4V7

VAN ISLE COIN & STAMP LTD.

ROYAL CANADIAN MINT — 1979 COINS
Now available:
Silver Dollars .... $ 6.75
Proof Like Sets 7.75
Presentation Set 23.00

WANTED: SILVER COINS
Pre 1966 Canadian Dimes, Qtrs. and Halfs.
1967 Dimes, Qtrs. Halfs.
1968 Silver Dimes and Qtrs.
Pre 1967 Silver Dollars and Proof Like Sets.
Pre 1964 U.S. Dimes, Qtrs. and Halfs.
U.S. Silver Dollars.

Van Isle Coin & Stamp Ltd.
831 Fort Street 382-6331

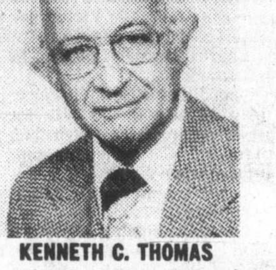

KENNETH C. THOMAS

Mr. Bob Hahn, Manager of Block Bros. has pleasure in announcing that Mr. Ken Thomas has joined the sales staff of our Blanshard Street Office. He comes to us after nine years Real Estate experience in Central Ontario and the Toronto area. Mr. Thomas previously owned a manufacturing plant, and since retiring has completed college and University courses in business law, appraisal, property management, brokerage and others. We are confident that whatever your needs are in Real Estate, Mr. Thomas will serve you well.

BB 386-3231 598-3990 BB
BLOCK BROS. REALTY LTD.
6-3

FOR SALE

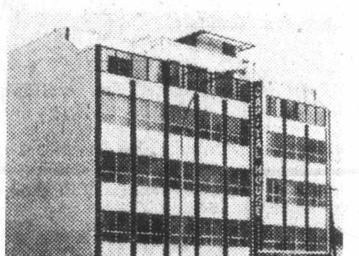

OFFICE BUILDING

Brand new fully air conditioned building containing ground level entry plus four floors. Sauna, swirlpool, lunchroom and roof top balconies are provided for tenants use. A unique building in the downtown Victoria area. Asing $775,000.

FOR MORE INFORMATION CALL
BILL FIFE or WALT SLOCOMB
388-7557
6-3
CAPITAL CITY REALTY LTD.

LAND DEVELOPMENT ENGINEER

for

The Corporation of the District of Saanich

Under the general direction of the Development Manager, to ascertain the costs of providing Municipal services (sewers, water, roads, etc.) for all land developments within the District; to assemble development cost charge information for preparation of necessary by-laws; schedule and co-ordinate to completion development area work programs in conjunction with subdivisions; review engineering drawings for all new subdivisions to final acceptance; supervise on-going inspection for both subdivision and development cost charge areas. Liaise with employees, consulting engineers, architects, developers and the public, representing the Municipality in matters concerning land development.

Preferred applicants will have considerable experience in, or knowledge of, land development in respect to surface and underground servicing, and be a registered Professional Engineer.

Confidential resumes should be directed to the undersigned not later than 4:30 p.m. Friday, June 15th, 1979.

Director,
Personnel Services,
Saanich Municipal Hall,
770 Vernon Avenue,
Victoria, B.C. V8X 2W7.

Empress

APPOINTMENT

BUZZ LORIMER

Mr. A. C. Farlowe, President and General Manager, is pleased to announce the appointment of Buzz Lorimer, "Another Good Name", to our sales force. Buzz brings many years of automobile sales experience, most recently in Calgary, and is looking forward to the opportunity of serving the motoring public in Victoria.

a lot of good names all in one place

EMPRESS PONTIAC-BUICK GMC LTD.
2867 Douglas at Topaz D.L. 5701 382-7121
6-4

Picture of a man about to make a mistake

He's shopping around for a diamond "bargain," but shopping for "price" alone isn't the wise way to find one. It takes a skilled professional and scientific instruments to judge the more important price determining factors—Cutting, Color and Clarity. As an AGS jeweler, you can rely on our gemological training and ethics to properly advise you on your next important diamond purchase. Stop in soon and see our fine selection of gems she will be proud to wear.

AGS MEMBER AMERICAN GEM SOCIETY

de Goutière, JEWELLERS LTD.

2542 ESTEVAN AVENUE
VICTORIA, B.C.
Telephone 592-3224

Closed on Mondays

BOND WEEK

Some questions remain

TORONTO (CP) — Prices were steady to higher in active trading on the Canadian bond market this week.

The short end of the market was off 20 cents. Mid, long-term and provincial issues were unchanged. Corporates rose about one-quarter of a point.

Canadian bond prices continue to edge upward, responding to the growing belief in the United States that an economic slowdown has begun that will reduce borrowing demands on the market, dealers said.

They say, however, in the background are potential conflicts in the longer run between the policy plans of the new Clark Government and the debt markets, and the Bank of Canada, are causing some concern to a number of market participants and analysts.

The difficulties arise over the Progressive Conservatives' campaign promises to try stimulating the economy through more tax breaks. Analysts say this inevitably means a larger deficit for the federal government to finance than even today's record levels in the $12-billion area, at least for a while.

The election has left some loose ends of considerable importance to the bond market. One is the measure proposed in the last Liberal budget that would have restricted the tax advantages of term preferred shares and income debentures. The proposal died with the calling of the election.

Underwriters have begun marketing a $25-million issue of first mortgage bonds of Maritime Telegraph and Telephone Co. Ltd. The 20-year securities carry an interest coupon of 10.37 per cent and are priced at $100.

Day-to-day money was available at nine per cent. Three-month treasury bills traded at an average of 10.84 per cent, unchanged from last week, and six-month bills at 10.83 per cent, down from 10.84 per cent.

The trouble with worms is. . .

WINNIPEG (UPC) — Scores of would-be worm farmers are being warned about American advertisements inviting them to invest now and double their assets within 60 days.

Winnipeg's Better Business Bureau received so many inquiries from persons attracted by the ads — appearing in rural weeklies and city dailies — that it sent out a special mailer urging investors to conduct legal and financial checks before mailing money outside the province.

The ads, placed by promotion companies in Texas, Florida, Tennessee and Georgia, promise an income of $2,000-$3,000 a month, while stating worms take care of themselves and that vast markets are waiting in Israel and Japan, as well as among commercial fishermen.

Cedric Edson, Winnipeg's Better Business Bureau manager, says many of the claims are false.

Worms take 140 days to reproduce themselves, not 60 days as advertised, he says while noting that worm farmers do not sit back with their feet up, waiting for instant profits: their proteges need food, light, heat, shade and moisture. They also need special worm beds so they don't crawl away.

Besides that, worms are susceptible to disease and raids from predators such as toads and birds.

Red worms — the ones usually promoted — are actually in declining demand by fishermen and Israel isn't importing worms for soil conditioning as the brochures claim, Edson said. Japan imports some on an irregular basis.

"There's far more to producing and marketing worms than some people think," says Edson.

That view is echoed by George Main, a legitimate worm farmer who's been running Livewire Bait and Ecology Farms at Ritcher, Man., for the past five years.

"I've tried to warn people away from these get rich-quick schemes but people are greedy," Main said. "I know thousands and thousands of dollars have left the province this way and the investors are too embarrassed to talk about it usually."

Main said some companies guarantee they will buy back a worm farmer's harvest, then disappear before the investors are ready to sell.

"Another trick they use is to let a worm farmer send his harvest to them by plane, then phone to say most of the worms were dead when they arrived. No one wants them to send the carcasses back, so there's no way to check."

Main, who sells his worms to aquaria, fishermen and organic gardeners, blames newspaper publishers for accepting ads without checking on their legitimacy for the protection of their readers.

Economist couldn't believe his eyes

Gloom, gloom, gloom

TORONTO (CP) — Business economists are sharply reducing their estimates of Canada's 1979 trade surplus after Statistics Canada reported Friday that April's seasonally-adjusted surplus was only $12 million.

"I couldn't believe my eyes," said a bank economist when the poor April performance and reduced estimates for the first three months of the year were released.

Economists also saw bad news in the revisions for earlier months.

January's surplus was lowered to $260 million from $386 million, February was raised to $182 million from $146 million and March was reversed to a $16-million deficit from a $150-million surplus.

Based on the first four months of the year, the annual surplus would be $1.3 billion, almost two-thirds below the $3.5 billion recorded in 1978.

While most economists don't think the year's performance will be that poor, they expected a much higher figure for the first four months of the year.

Rodney Nicholson of Burns Fry Ltd., whose estimate of a $2.5 billion surplus for 1979 was one of the most pessimistic estimates, said his forecast is now on the high side.

"If we continue to grow strongly in Canada, it could be way too high," said Nicholson.

Angus Smart of Dominion Securities Ltd. has dropped his estimate to $2.5 billion from $3.5 billion.

Others are not ready to give a revised figure, but a Toronto-Dominion Bank economist said it is unlikely the surplus will be more than $3 billion.

And a Canadian Imperial Bank of Commerce economist said the bank's earlier estimate of $3.6 billion is outdated.

Economists point to three factors for the declining surplus.

World trade has been slowing, and Statistics Canada said monthly growth in exports has virtually ceased; there is increasing evidence of a slowdown in the U.S., Canada's major market, and with the Canadian economy outperforming the U.S. economy, business expansion is increasing machinery imports.

Nicholson's low estimate is based on research questioning the widely-held belief that a declining Canadian dollar enhances Canada's trade surplus.

Since 1973, imports have risen while import prices have increased, says the study.

Small car sales help with CAFE

DETROIT (UPI) — The sudden growth of small car sales spurred by renewed energy concerns this spring is taking some pressure off U.S. automakers in meeting this year's federal fuel economy standard.

All of the Big Three auto companies said Thursday they are running ahead of the government-mandated 19 mpg corporate average for 1979 models and that rising demand for smaller cars is providing a little breathing room.

As of May 1, Chrysler Corp. was leading with a corporate average fuel economy — or CAFE — of 20.4 mpg. General Motors was next with 19.03 and Ford Motor Co. said its average was "a comfortable" 19 mpg.

"Nobody has a CAFE problem anymore," a Ford spokesman said.

That was not the situation a few months ago when Ford and GM officials were puzzling over how they would meet this year's standard.

Despite a push by the automakers to sell more downsized cars to balance out sales of thirstier but more profitable big cars, the appetite of U.S. motorists at the start of the model year was for the larger cars and the biggest engines.

GM told the government last fall it expected to squeak by with a 19.09 average for the year. Ford, even less optimistic, estimated it would meet the standard with no room to spare.

Only Chrysler Corp. exuded confidence in filing its pre-model-year estimate of 20.2 mpg.

However, none of the companies were counting on a rekindling of Middle East turmoil and the resulting gasoline shortage which put a damper on big car sales and pushed small cars out front with more than 55 percent of the U.S. market this spring.

A Ford spokesman said the full impact of the small-car rush has not shown up yet on the company's CAFE charts, but will take more pressure off as the year goes on.

"A couple of months ago we were just hanging on (the 19 mpg standard) by the tips of our fingers," he said. "Now we've got a good firm grip."

Advertising brings product information to you

RETAIL PREMISES FOR LEASE

5400 sq. ft. premises available, at 147 St. Ann's Road, Campbell River, B.C.

Basic monthly rent $2,027.25. Downtown location featuring 100 off-street parking facilities.

Contact: MacKenzie Management Ltd., 1010-789 West Pender St., Vancouver, B.C. V6C 1J2 Phone 682-7351 (24 hours)

52' LUXURY MOTOR YACHT

THE M.V. CAPASTERRE

Designed by Thorton Grenfell, Builder Vancouver Shipyards. Power — 500 h.p.s. on 67-N GM diesels. All electric galley, three state rooms. Always in boat house, concours condition. Too much to list. Call Rich Hartnell or John Neufeld.

Thunderbird Yacht Sales 656-5832 EVE. 656-3817

DESIRABLE M-2 ZONED PROPERTY OVER 10,500 SQ. FT.

Close to Gov't St. on Hillside

One section blacktop & fenced

ASKING $135,000.

MLS. Please call:

DAVID SOUTHALL

477-7291 (Bus.) 652-1201 (Res.)

D.F.H. REAL ESTATE LTD.

JEWELLERY APPRAISALS

G. W. Frank Gem Labs Ltd.

720 YATES 385-3021 385-8841

SILVER COINS WANTED

Dimes, Quarters, Halves, Silver Dollars

Pay Over Four Times Face For:

Canada 1966 and prior

U.S. 1964 and prior

Until June 6th

JOHN CHERAMY 384-7622

Sun Life's annuity rates are unusually favourable today.

Ask me to show you how a life annuity can maximize your return on your life savings, and guarantee you (and your spouse!) an income which you cannot outlive.

Call:

DESMOND OSWELL

(Senior Sales Representative)

814-1175 DOUGLAS

SunLife OF CANADA 382-3145

BUILDING FOR LEASE DOWNTOWN LOCATION

Approximately 4,300 sq. ft. on two floors available on a short term basis. Suitable for an office-warehouse operation. Industrial zoning.

For further information, please contact:

SHARON SHUART

LAND LEASING DEPARTMENT

MARATHON REALTY COMPANY LIMITED

2121-200 Granville Street

Vancouver, B.C.

Telephone: 682-2332

EXECUTIVE CAR LEASE

• PRICE

• SERVICE

We endeavour to provide the BEST LEASE VALUE WITH THE TRUCK OF YOUR CHOICE.

Fleet Inquiries Welcome

LEASING

EXECUTIVE CAR LEASE LTD.

(Division of Peter Pollen Ford Sales Ltd.)

1060 YATES ST., VICTORIA 384-1144

COLWOOD — UPLANDS

2551 Millhill Road

Well designed, one-year-old home. Wrap around deck, 3-4 bedrooms, 3-level split. 2,000 sq. ft. Excellent Terms.

$65,900

Phone: 384-6261 or 598-3429

11%

We welcome minimum investments of $500. Interest rates may be negotiated on investments of $100,000 or more.

Offered by

First Investors Corporation Ltd.

Associated Investors of Canada Ltd.

Call your nearest Principal Financial Centre for information

PRINCIPAL

ONE YEAR GUARANTEED CERTIFICATES

598-4524 1621 Fort Street 9 to 5 weekdays Saturday til noon

598-3341 2033 Oak Bay Ave 9 to 5 weekdays Saturday til noon

in Nanaimo 754-3421

Inquiries from rural general agencies welcome.

"One good reason for a G.I.C. in 1979: 1984"

5 Year Guaranteed Investment Certificates

Interest paid annually.

10¼%

724 Fort Street

Victoria, B.C. V8W 1H2

Phone: 383-4141

Member of Canada Deposit Insurance Corporation

First City Trust

Formerly City Savings and Trust

ANNOUNCEMENT

WOODWARD STORES LIMITED

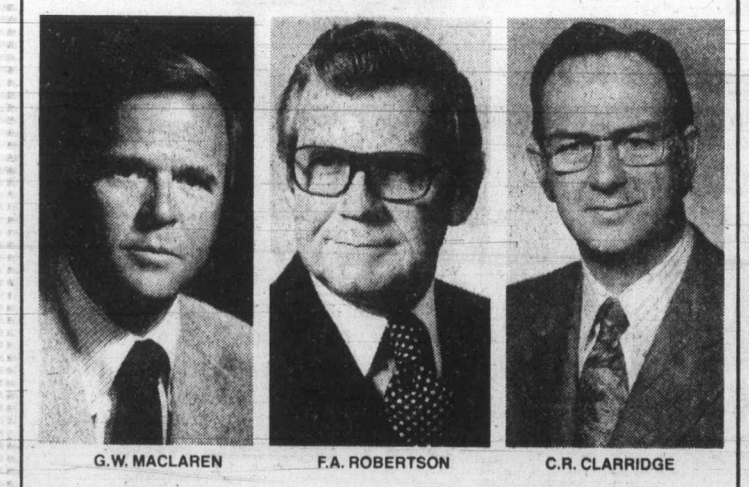

G.W. MACLAREN F.A. ROBERTSON C.R. CLARRIDGE

Mr. C.N. Woodward, Chairman of the Board and Chief Executive Officer, Woodward Stores Limited, is pleased to announce the appointments of Mr. G.W. MacLaren, C.A., as President and Chief Operating Officer, and Mr. F.A. Robertson as Executive Vice-President, Merchandising, effective May 28th, 1979.

Mr. MacLaren joined the company in 1957, became a Director in 1968, and was most recently Executive Vice-President. Mr. Robertson has been with the company since 1948, was appointed to the Board of Directors in 1972, and was previously Vice-President, Merchandising.

Mr. Woodward, on behalf of the Board of Directors, wishes to extend warmest appreciation to Mr. Clarridge, the retiring President, for his 45 years of dedicated service to the company.

We Care About You . . . and Your Car!

3200 DOUGLAS VICTORIA

WILLE Dodge · Chrysler

Between Mayfair and Town & Country Malls

Choose from over 20 CORDOBAs and MAGNUM XRs NOW IN STOCK!

CLIFF HASLAM

Mr. Arthur Block of Block Bros. Realty is pleased to announce that Mr. CLIFF HASLAM was top in sales for the month of April in the Blanshard Street Office. To all those interested in buying or selling Real Estate give Cliff a call, you will appreciate his "no pressure" approach to your real estate needs. Call Cliff anytime for professional Real Estate advice at 386-3231.

BLOCK BROS. REALTY LTD.

ATTENTION CAMPERS!

Introducing Glorious "SURFSIDE" ACRES

120 Days for $1 per day

Your 218-acre camping paradise on Famous Parksville Bay.

• Wooded or open sites
• Sandy seaside beach
• Riverside
• Shopping — easy walk
• Community Park
• Boating, fishing, swimming, clams

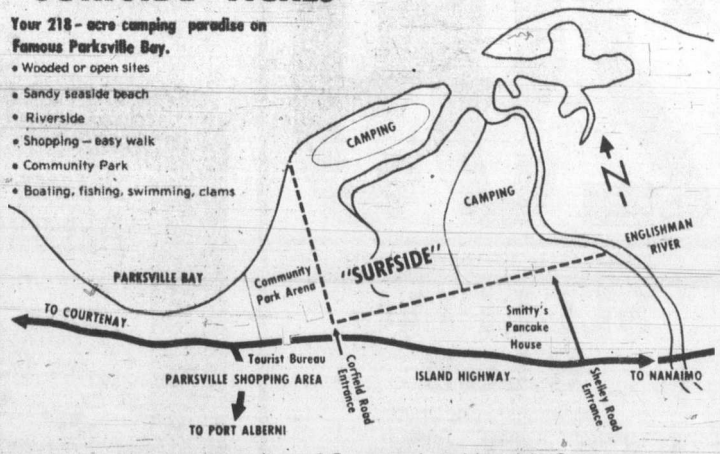

Limited number of Seasonal or Monthly Sites

INDEPENDANT UNITS ONLY — WATER AND SANI-STATIONS

RATES

June 1 — Oct 1, 1979 - $120

Monthly $60

Weekly $20

Daily $4

FOR YOUR FREE BROCHURE CALL:

248-3210 — Parksville

724-4468 — Port Alberni

688-4919 — Vancouver

OR WRITE:

"SURFSIDE"

Box 399, Parksville, B.C., V0R 2S0

ANOTHER PEARSON/JOHNSTONE PROJECT

Edper wins 'white shark' label

By KRISTIN GOFF

NEW YORK (AP) — In the somewhat romantic lingo of the merger business, companies trying to fight off an unwanted suitor often turn to "white knights," or companies willing to arrange a protective merger to block the unfriendly pursuit.

But the merger battle of F. W. Woolworth Co. and Toronto-based Brascan Ltd. represents an unusual rescue by a "white shark" — more interested in the pursuer than the pursued.

Woolworth Co. this past week got off the hook in its seven-week fight to block a takeover attempt by Brascan partly because of the "white shark," Edper Ltd.

In two sudden gulps April 30 and May 1, Edper — which was bitterly opposed to the Woolworth deal — bought enough Brascan stock to increase its holdings from five per cent to 31 per cent of the company.

And after a judge upheld Edper's right to the Brascan stock and the right to purchase more, Brascan's management announced this past week that it would abandon its attempt to takeover Woolworth for $1.1 billion in cash.

While that decision and Edper's role were certainly not the only factors involved, the collapse of the Woolworth deal illustrates the complexity of big-money deals, which have cropped up more frequently in the United States lately.

Because of more state regulations concerning mergers, an attitude of tighter scrutiny on the part of federal regulators and a growing debate in Congress over the implications of big corporate combinations, merger specialists are seeing two things happen in the field.

Last year's number of big U.S. merger deals, those over $100 million, rose to 80 — twice the number of the previous year. Chicago merger specialist Willard Grimm saw it as an attempt to complete big corporate combinations before regulation gets even tighter.

But at the same time, many of the big proposals are collapsing in expensive and sophisiticated merger fights involving litigation, publicity campaigns and other tactics. While no one has a complete count, Grimm reported that 20 of the largest merger proposals valued at $100 million or more were withdrawn last year.

In the Brascan-Woolworth case, the major suit in U.S. District Court in New York was never argued before the Toronto-based company withdrew. But the retailer's defence strategy involved about a half dozen suits and agency investigations in three states that claimed some jurisdiction.

One analyst said the Woolworth effort may well keep it free of unfriendly offers.

"I think they demonstrated to everybody their determination to fight and their interest in remaining an independent company," said the analyst, who asked not to be named.

But he also suggested that the company is too large to become an easy target.

"They are just an awfully big piece of business to try to bite off."

Resources seen as Brascan role

TORONTO (CP) — Edper Equities Ltd. plans to direct Brascan Ltd. back into natural resources, financial services and consumer products if its bid to acquire majority control is successful.

Edper offered Wednesday to buy up to 5 million shares of Brascan at $28 a share, which, if successful, would raise its Brascan holdings to 50.1 per cent.

In a document filed with the Toronto Stock Exchange, Edper said it would "offer first to Brascan any new investment opportunities coming to its attention excluding real estate opportunities."

Edper also said it expects to be allowed to nominate between seven and 10 of the 19 Brascan directors. It also expects Edper officials to be given the posts of chairman, vice-chairman and chairman of the nominating committee.

The offer will be made June 14 on the Toronto, Montreal and Vancouver stock exchanges. Edper picked up 8 million of Brascan's 25 million shares in two earlier attempts for majority control.

Brascan warded off the earlier bids while it tried to take over F. W. Woolworth of New York. The Woolworth bid was abandoned Tuesday, opening the way for Edper to resume its offer.

J. Trevor Eyton, legal counsel and director of Edper, said Edper has no plans to sell off Brascan's assets.

The offering document said Edper "has no plans or proposals to liquidate Brascan, to sell, lease or exchange all or substantially all of the assets of Brascan, to amalgamate Brascan with any other company or to make any other major change in the business, corporate structure, management or personel of Brascan."

Eyton said Edper has not decided who will be the new chairman of the company, adding "you know who we are — there aren't that many of us."

Brascan stock was halted in trading Wednesday for Edper's announcement of the bid. When resumed trading ended Thursday, the stock was up 37 cents to $24.

Brascan will hold a meeting of shareholders June 26.

Brascan has still not made any statement on an agreement made with Edper leading up to the resumed bid. Brascan officials have been unavailable for comment.

Eyton said Edper representatives had been having "very constructive discussions" with the Brascan board but "there is no signed agreement yet."

Hemphill retiring from forestry job

Engineer Peter Hemphill, 59, assistant deputy minister (finance and administration) is retiring from the Ministry of Forests after an almost-30-year career in the B.C. Forest Service.

Hemphill spent most of his time in the ministry involved in heavy construction projects. Among them were bridges such as the 128-foot glued and laminated span over the Naver Creek near Quesnel, which turned out to be the forerunner of many such structures in the provincial forests.

Hemphill also was involved in pondage clearance in the Interior in connection with hydro-electric developments.

Following wartime service in the RAF and RCAF, Hemphill attended Victoria College and UBC, graduating from the latter in 1950.

CONFERENCE PACKAGE RATES
as low as per person daily $35.85
THE "GEORGE" Qualicum Beach
Offers: — Single Occupancy Accommodation — Breakfast, Lunch and Dinner (Pre-arranged Menu) — Spacious Meeting Room — Two Daily Coffee Breaks
To Reserve or for further information contact Convention Manager: Phone 752-9238 P.O. Box 400 Qualicum Beach B.C. V0R 2T0

NOW LEASING
Distribution Warehousing
The best location in Victoria.
Sizes from 1200 sq. ft.
REALSPAN PROPERTIES LTD
388-6454
R. I. Murphy
6-5

LARGE MOTELS NEEDED NOW
Victoria Area. Prefer Motels priced $300,000 to $6,000,000. Information confidential. Meet at your convenience. We can arrange refinancing. Write or phone:
Bill Bruckmuller 926-8924
Raymond Outtrim 681-4789
(Eves. or 8 a.m.)
Office 873-1881
WEST-EAST REALTY
553 West Broadway, Vancouver, B.C.

THE WILLARD E. IRELAND SCHOLARSHIP FUND

The Willard E. Ireland Scholarship Fund has been established by friends and admirers of the late Provincial Archivist and historian to assist promising young students who wish to pursue their careers in history and music.

The Fund's objective is $25,000 to be used to endow scholarships of $1,000 each in Music and History at the University of Victoria. Of that amount, $10,000 has already been subscribed by Dr. Ireland's family.

The Music Scholarship will be awarded annually to an outstanding student entering the university's School of Music. The History Scholarship will be awarded to an outstanding student completing the third year of a major honours program in History, with preference being given to a student specializing in Canadian History. In both cases, the recipients will be chosen by the Senate Committee on Awards on recommendations from the faculty concerned.

The scholarships are viewed as a most appropriate and meaningful way to honor a British Columbian whose lifetime as a teacher, historian, librarian, archivist and public servant had brought him such wide recognition both at home and abroad.

To contribute to this scholarship fund, please return this form with your donation. Receipts for income tax purposes will be issued for all gifts.

NAME .....
ADDRESS .....
..... POSTAL CODE .....

Please make cheques payable to:
The Willard E. Ireland Scholarship Fund.

Mailing address:
Mr. David Angus, Chairman,
Willard E. Ireland Scholarship Fund,
c/o
UNIVERSITY OF VICTORIA
P.O. Box 1700,
Victoria, B.C. V8W 2Y2

Last Chance June 15th for FREE B.C. RESOURCES SHARES
Commerce Capital Trust
731 Fort St.
388-9172

BROWN BROS. on BLANSHARD
APPOINTMENT
The management and Staff at BROWN BROS. on BLANSHARD wish to welcome
ELAINE HUMPHREYS
C.R.A.
to their Real Estate and Appraisal Divisions as an Appraisal Specialist.
Elaine can be contacted at
385-8771 (anytime)
"People Helping People Since 1918"
6-3

TERM DEPOSITS
3 MONTHS
10 3/4 % per annum
VICTORIA PUBLIC SAVINGS Credit Union
RATES SUBJECT TO CONFIRMATION...
call....382-5105

Knowles Realty "The HOME Team."
DUGOUT: 895 FORT STREET, VICTORIA, B.C. V8W 1H7
CALL 384-8101

9 NEW GORDON HEAD HOMES
IN VARYING STAGES OF CONSTRUCTION
PICK THE PLAN TO SUIT YOUR LIFESTYLE
OPEN TO VIEW
SAT. and SUN. 1-4
Featuring:
- Skylights
- Vaulted ceilings
- Thermo-pane windows
- Citation cabinets
- Seeded lawns
- Electric heat

PRICED FROM $75,900 to $87,500
Another Quality Project by Tod Hackett Construction
ASH ROAD
EDGEMONT
SHELBOURNE
RANGEMONT
MAJESTIC
KENMORE
6-3

PREVIEW SHOWING!
DOWNTOWN VICTORIA...
You can see it clearly from some suites in Vista Chateau. And walk to it in a few minutes from all of them.
Vista Chateau - modern, convenient apartment homes with lots of thoughtful extras.
1 bedroom $36,900 to $46,900
2 bedroom $46,900 to $57,900
Easy financing.
Located at 2631 Prior St., off Hillside, just two blocks up from Quadra.
Vista Chateau
Inquiries: 386-3315
Another quality development from Vista Homes
Open daily 10 a.m. to 6 p.m.

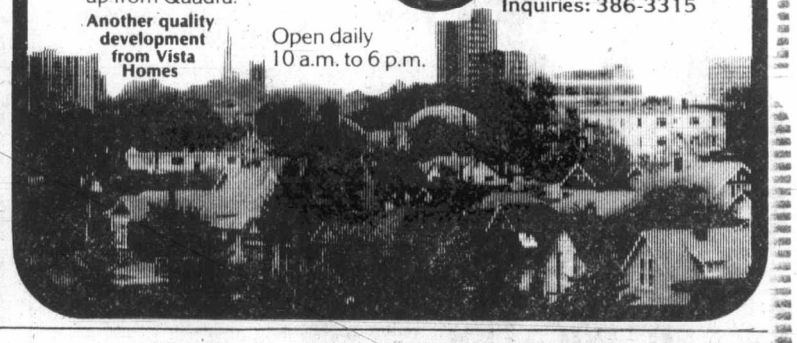

NOTICE OF ADJOURNMENT

IN THE MATTER OF the National Energy Board Act and the Regulations made thereunder;
and
IN THE MATTER OF an application by Westcoast Transmission Company Limited (hereinafter called "the Applicant") for a Certificate of Public Convenience and Necessity under Part III of the said Act under File No.: 1555-W5-67.

TAKE NOTICE that the hearing of the above application which had been ordered to commence on the 5th day of June, 1979, pursuant to Order No. GH-3-79 in the City of Ottawa, in the Province of Ontario, has been adjourned *sine die* by the National Energy Board at the request of the Applicant.

DATED at the City of Ottawa, in the Province of Ontario, this 29th day of May, 1979.

NATIONAL ENERGY BOARD
Brian H. Whittle,
Secretary.

Advertising brings product information to you

ANY 2 SWEATERS OR SKIRTS
Beautifully Sanitone Dry Cleaned and Pressed
$2.99
JUNE 4th to JUNE 30th
SLEEPING BAGS
Cleaned and Fluff-Dried
$3.99 ea.
Down Filled $1.00 extra ($4.99 each)
individual drycleaners
Sanitone
Home Pick-up & Delivery 595-4141

LUMBERWORLD
THE GREAT SALE OF 79
Black & Decker DELUXE WORKMATE 55.95 each

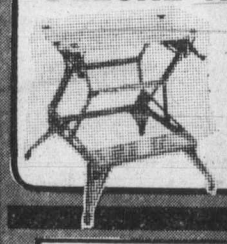

DELUXE MIRRORED TUB ENCLOSURE
★ Installs easily into standard 5' opening
★ One panel frosted
★ One panel mirrored
99.95 each
MONEY-SAVING COUPON
Black & Decker VALID 'TIL JUNE 9
25% OFF REG. PRICE
ANY POWER TOOL IN STOCK WITH THIS COUPON
Black & Decker 10" COMMERCIAL-DUTY RADIAL ARM SAW
Model No. 7770
Complete with stand
339.95
LUMBERWORLD
3955 QUADRA
ONE BLOCK SOUTH OF McKENZIE
CHARGEX VISA master charge
OPEN MON. THROUGH SATURDAY
7:30 a.m.-5:30 p.m.
479-7151

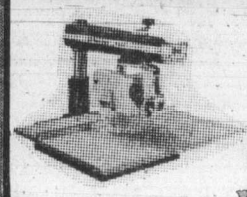

NDP smiles on Clark price curb hint

OTTAWA (CP) — New Democratic Leader Ed Broadbent says Prime Minister-elect Joe Clark indicated during a meeting with the NDP leader he is "prepared to do something about prices," a key New Democratic demand.

"If he did that he would certainly have our support," Broadbent said in a radio interview with Standard Broadcast News. The interview was taped for broadcast today.

However, the New Democratic leader reiterated his party will support the new government only as long as it presents good legislation. The Clark-led Conservatives won 136 seats in the May 22 federal election while the Liberals won 114, the NDP 26, and the Social Credit party six:

Broadbent said that Clark "started off well by arranging a meeting with Mr. Trudeau and myself as leaders of the opposition parties." If Clark tried to build a "creative concensus" in the Commons, the minority Parliament could last two-to-four years.

Clark and his new cabinet will be sworn into office Monday, ending 16 years of Liberal rule — 11 under outgoing Prime Minister Trudeau.

Broadbent said he told Clark during their meeting this week that he was concerned about steadily rising prices which could lead to tough new wage demands to recover lost ground by the end of the year. The NDP leader has proposed a prices commission with power to stop or reduce unjustified price increases.

The NDP leader said Clark indicated he was ready to do something about that. But he did not elaborate.

The new prime minister might also come up with a constitutional package that would win all-party support in the Commons because Trudeau, Clark and Broadbent are all federalists, the New Democratic leader said.

Once again, Broadbent said he thought it was unlikely that the Clark government will be defeated in Parliament during the Quebec referendum. Clark would probably try to get a solid front on the issue with Trudeau and the NDP leader.

The NDP was pleased with Clark proposals to reform Parliament giving greater powers to parliamentary committees.

He suggested Clark would be wise to delay introducing legislation changing ownership of Petro-Canada, the government-owned oil corporation. The NDP and the Liberals oppose Clark proposals to sell shares in the corporation to private Canadian citizens.

And he hoped Clark would change his plan for deducting mortgage interest charges for income tax purposes. The NDP wants a subsidy aimed at lower-income groups and renters rather than a blanket scheme for all homeowners.

Advertising helps good things happen.

CANADIAN ADVERTISING ADVISORY BOARD

HOUSE WANTED

$80,000 to $89,000 cash client requires a comfortable 3-bedroom home on ½ to 2 acres within 15-mile circle in horsey setting. Can you please help me settle this lovely family. Possession arranged to suit you. Call JACK BETTS 385-2481, 477-4042 for immediate inspection and a confidential sale.

Swinerton Stewart Clark Ltd. REALTY WORLD

TRY TO BEAT THIS

12.2 ACRES 4 HOUSES $169,500

1 3-bedroom, 1 2-bedroom, 2 4-bedroom, 3 homes are rented. 4th is almost completed. 15 minutes from Town & Country. Lots of room for animals, gardens, etc. Live in one, collect rent on the others. M.L.S.

To view call:

JULIE MANNESS 384-3866
WAYNE BUTTERFIELD 479-7030
NATIONAL TRUST CO. 382-8101
6-3

JACK HARVEY
FAIRFIELD REALTY LTD.

Takes great pleasure in welcoming Jack Harvey to the Fairfield team of professional sales people. Jack is well known in the community for conscientious service to his clientele. If you require competent, professional advice to solve your Real Estate problem, call

JACK HARVEY
ANYTIME
383-2244
or 382-4826
6-3

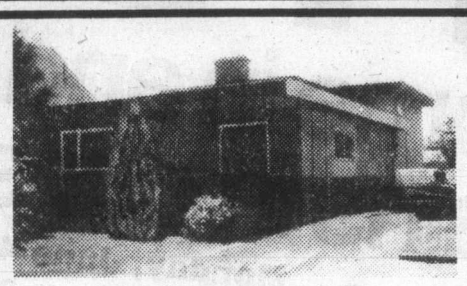

SUPER VALUE!
$59,900

Custom built house - 20 years — sparkling — quality (20x15 foot living room) — 2 or 3 bedrooms — 26x11 foot family room with 2nd fireplace. Secluded, beautifully treed property.

386-3231 **OLIVE L. MARTIN** 479-8913
6-3

OPEN HOUSE
SAT. & SUN. 2-4
3825 JENNIFER

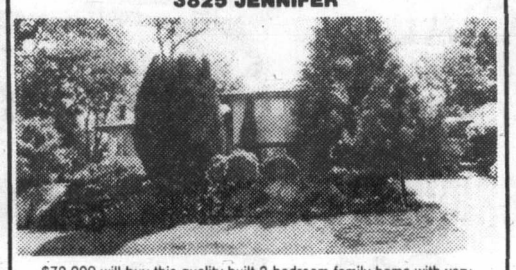

$72,000 will buy this quality built 3-bedroom family home with very ample storage space. The coved ceilings, properly built floors, full wall valances, etc., make this modern home a delight to inspect. Large living room and dining room, 1½ baths, recreation room, topped off with an extra big kitchen with an eating area make this home a special.

YOUR HOST
BRUCE BATEMAN 384-2827
THE PERMANENT 477-0141

BUY DIRECT FROM BUILDER

This home has a vaulted 17 ft. living room, built-in vacuum, intercom, marble top counters in three bathrooms and much more. Asking **$72,700.**

TO VIEW THIS HOME 477-8494

SAVE 5% COMMISSION
BUY FROM THE BUILDER

A home with all fixtures, vacuum, intercom, marble counter tops etc. Asking **$78,300.**

TO VIEW THIS HOME 477-8494

REDUCED $2,000
NOW $72,900

Vendor is transferred and must sell this well-cared for 3-yr.-old family home featuring 4 bedrooms, 2½ baths, kitchen with dishwasher, living room with patio doors to extra large sundeck. Huge rec. room. Over 2300 sq. ft. finished. Separate workshop. Close to schools, shopping, etc. Listed below replacement cost, and vendor will look at offers. 40496. Marigold area.

For appointment to view call anytime

477-0191 GALE CHRISTENSON 477-7047
6-3 ROYAL TRUST

OPEN TO VIEW
SAT. and SUN. 1-5 p.m.

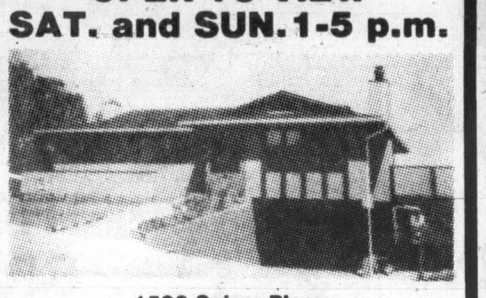

1536 Quiver Place

(Behind K mart, off Cedar Hill Rd., off Arrow Rd. at the corner of Bow and Quiver Pl.)

This ranch-style house has 1260 sq. ft. on main floor. 3 bedrooms, 2 baths, large kitchen with breakfast nook, separate dining room, beautiful rock fireplace in living room, good-size sundeck and patio in front, two carports. Full basement, roughed-in bathroom and fireplace for Franklin or Fisherman.

BUY DIRECT FROM BUILDER
382-4996 after 6 p.m.

Laurel Point

LUXURY WATERFRONT TOWNHOUSE

[illegible]000 sq. ft. of impeccable living in Victoria's most sought [illegible]er development. Spectacular views of the Inner Harbour, [illegible] Empress Hotel and the Parliament Buildings. You can enjoy the sun all day from the 2 terraces or patio. 3 bedrooms, 2½ baths, living room with conversation pit and fireplace, separate dining, massive loft. Plenty of storage, the convenience and security of underground parking and much, much more. offered at $175,000. View this weekend with

477-0141 pager 551 HARVEY N. MERRITT 595-7672
477-0141 J. DAVID HYSLOP 598-5666
THE PERMANENT
6-3

OPEN TO VIEW SUN. 1-4
BROADMEAD

Located at 964 Shadywood Drive, 1-year-old home for sale. 3 bedrooms, 3 bathrooms, billiard room, sauna, office and double garage. Priced to sell at $123,000. Save and buy direct from the builder.

RICK CARSWELL — 658-5690

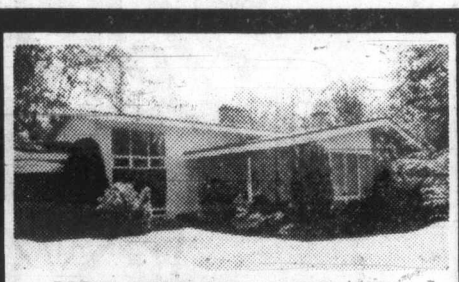

UPLANDS—$129,000
3245 EXETER
OPEN HOUSE SUN. 1-4 p.m.

We are proud to present this fine family home located in one of Victoria's most desirable areas. There are 4 bedrooms, living room with fireplace, separate dining room, 2½ bathrooms, family room with fireplace and a den. For prior viewing please call:

DON MARSDEN 595-5962
PETER VINCENT 595-0591
CASTLE PROPERTIES LTD.
386-6164
6-3

HOTEL FULL FACILITY $595,000
"A" licence, 176 seats, 28 rooms, easy down payment

CLASS 32 C.C.A. APARTMENT $1,195,000
34 residential, 5300 sq. ft. com. on lease

APARTMENT $1,350,000
Just over $21,000 per suite, good mix

MOTEL, GOOD EXPOSURE $750,000
46 units, some kitchens, well maintained

INDUSTRIAL BUILDING and PROPERTY $200,000
M1 zone in 2-mile circle, heavy duty repair shop

WAREHOUSE, NANAIMO $240,000
On track, security fence, room to expand.

Other local warehouses from 3000 sq. ft. to approximately 12,000 sq. ft., vacant and leased.

WALLY HELLIESEN
B.C. LAND & INSURANCE AGENCY LTD.
388-5555
6-5

TOTALLY UNIQUE
$400,000

No one in Victoria has a home like this custom-built California style dwelling. Aside from it's setting on 1.5 acres with 355 ft. waterfront and the incredible North-East and South sea and island views, the property is but 15 minutes from City Hall in prime residential area with total privacy. Maintenance and care both inside and out have been reduced to a minimum ideal for the busy executive or traveller. For brochure and photographs showing the many amenities or for appointment to view call

ELEANOR SANDERSON WILFRED DAVIS
384-9610 479-1667 658-8884
J. H. WHITTOME & CO. LTD.
6-3

S X S DUPLEX

477-5120
OR
595-5131

FRED LERCH
CANADA TRUST

I just listed this SxS Duplex located in the high Swan Lake area. Featuring over 4000 square feet of living area, superior construction, 4 fireplaces, 4-piece bathrooms, a fenced treed lot. Live in one side and rent the other side (2 separate units) for $640 per month.

CALL ME TODAY TO VIEW THIS SPECIAL OFFERING. MLS 40604

CAPE COD
4293 HOULIHAN
OPEN SAT. and SUN. 2-4

A rare find, 3-year-old builder's home loaded with extras. This 3-level home features 3-bedrooms and 2 four-piece baths up, living room with marble fireplace, large kitchen with daylight ceiling and family area, formal dining room, den or study, another 4-pce. bath, plus a full basement ready for future development. There is also a detached double garage. Some of the many deluxe extras and features are underground sprinklers, 2 bay windows, central vacuum system, Thermopane windows, laundry on bedroom level, large treed lot, ocean views, humidifier, electronic Thermostat, shake roof, etc.

FULL PRICE $119,500
R. W. RHODES 479-9241 or 382-8101
6-3 NATIONAL TRUST CO. LTD.

OWNER MOVING
MUST SELL
MAGNIFICENT 3-ACRE COUNTRY ESTATE
EXECUTIVE HOME
HILLTOP SECLUSION
SPECTACULAR VIEWS

Only 15 minutes to city centre, yet the beauty and quiet charm of the countryside. Close to schools and shopping. This modern architect-designed home was built to specifications around a massive granite fireplace and includes every desirable feature for family living and entertainment. The home includes outstanding living quarters, 4 bedrooms, 2 family rooms, 3 bathrooms and a fantastic games room. Downstairs suite, if desired. Plus 2 patios, 2 fishponds, fountain and waterfall, spacious lawns, many fruit trees, flowers, berries, grapes, etc. An ideal home for an executive or retired professional.

TO BE APPRECIATED, THIS HOME MUST BE SEEN — NO OBLIGATION

There are many lovely features too numerous to mention.

EASY OWNER FINANCING
TRADES CONSIDERED

Future subdivision probability would include 3 superior view lots.

PHONE 652-3157

To view, drive out Pat Bay Highway past Tanner Road and turn left on Rey Road (opposite Fennel's Trailer Sales). Look for sign at 6560 Rey Road.

ASKING $189,000

HENDERSON REALTY 385-9741
6-3

An Imposing Home with Outstanding Views

DONCASTER HTS.

This home is set in a spectacular setting. Views of Mt. Baker, Mt. Rainier, sea, harbour, Islands. This home has 4 bedrooms and much more. Offered at $121,500. View with

(MRS.) PAT FORBES
477-0580 386-2682 388-7557 (24 hrs.)
CAPITAL CITY REALTY LTD.
6-4

BROADMEAD

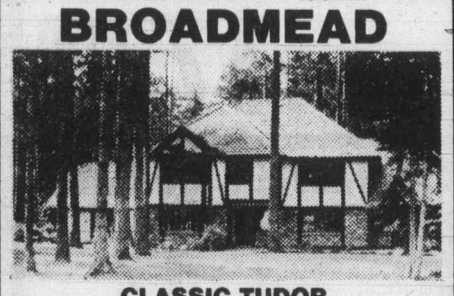

CLASSIC TUDOR
980 SHADYWOOD

4 bedrooms, 3 bathrooms. Nested among manly oaks on a ½ acre lot. This unique home has a magnificent living room, formal dining room, family room off the bright kitchen; 2 separate heating systems, 2-car garage with loads of storage space above plus many more features that must be seen to be fully appreciated.

For more information or a personal tour on the asking price of
$149,000
phone
HARVEY A. SIMONS
477-7284 (Bus.) 477-2977 (Res.)
D. F. HANLEY & ASSOCIATES LTD.

NEARING COMPLETION

7 NEW HOMES Arlene Place Open to View Daily

$66,900 **$73,900**

BEFORE YOU BUY COMPARE OUR PRODUCT & LOCATION

Seven new homes to choose from within 3 miles of downtown Victoria, contemporary split-levels and cathedral entrances, 3- and 4-bedrooms, all thermopane, fully landscaped, cedar and grass cloth feature walls, heatilator floor-to ceiling fireplaces, built-in vacuum system. (From McKenzie and Douglas drive down McKenzie to Glanford, turn left on Glanford and proceed to Carey Rd., turn right on Carey and drive to McKenzie and then left at Arlene Place — follow sign).

Save & Buy Direct From The Builder

TYRON CONSTRUCTION LTD. RICK CARSWELL 658-5690

OIL STOCKPILING BY U.S. 'SELFISH'

PARIS (AP) — Western industrial countries are planning an emergency meeting this week to debate the decision by the United States to use subsidies to stockpile home heating oil.

The policy has been strongly attacked by European countries as selfish and damaging to the common fight against the oil shortage.

"Carter declares oil war," said a front-page headline in Britain's *Daily Mirror*.

"The hallowed principle of egoism, every man for himself, is at work," charged the Paris socialist paper *Le Matin*.

The International Energy Agency, comprising 20 Western countries including the United States, said it would assemble its permanent delegates to question Washington on its decision a week ago to allow a temporary subsidy of $5 a barrel to U.S. importers on some oil products, notably heating oil and diesel fuel.

The U.S. energy department says the purpose is to build up U.S. supplies of heating oil and diesel fuel. The subsidy, known as an entitlement, is paid from a pool of funds financed by oil-company contributions required by the U.S. government.

Europeans see the move as an effort to help U.S. buyers compete with spiralling oil prices on the spot market in Rotterdam, Netherlands—a crucial source of oil for Europe during the present period of shortfalls.

PLEASE... DON'T BREAK

Just come in and take away bargains in our store-wide

SALE DATES: Monday, June 4th to Sat., June 9th
Watch for our circular in the mail

Zellers

It's the sale waiting

DOOR OPENING SPECIAL
from 9:30 a.m. While Quantities Last
Monday Only!
CIGARETTES
Most popular brands. Regular or King Size Limit 2 cartons per customer. 20's only
6.97

HOURLY SPECIAL
11:00 to 12:00
Monday Only!
CHARCOAL BRIQUETTES
20-lb. bag Reg. 3.67
2.97

HOURLY SPECIAL
1 to 2 p.m.
Monday Only!
DELUXE
GARDEN WHEELBARROW
Reg. 29.97
19.97

PORTABLE RADIO
Assorted styles, AM/FM. Up to 4 bands.
Reg. Up To 49.99
25% OFF

SERVIETTES
13"x13.5" Pack of 180
Reg. 1.09
87¢

BOYS' SHORTS
Selected styles. Assorted sizes and colours.
Reg. Up To 4.99
UP TO 1/3 OFF

MEN'S AFTERSHAVE and COLOGNES
Good Assortment
UP TO 50% OFF

KRAFT
JET MARSHMALLOWS
11-oz.
Reg. 59¢
2/99¢

MEN'S SELECTED
KNIT TOPS
Assorted sizes and colours. Short sleeve, stripes and plains.
Reg. 6.99
5.97

RIDGEWOOD
PHONOGRAPH PACKAGE
Stereo, Turntable, Speakers, and Stand.
Reg. 99.95
79.97

CASHMERE
BATHROOM TISSUE
4-roll pack
Reg. 1.24
87¢

ELECTRONIC GAMES
Quiz Wiz, Digits, Hockey. Batteries not included. Your Choice.
Reg. 29.99 ea.
19.97 ea.

MEN'S SATIN JACKETS
Assorted styles, sizes and colours.
Reg. 34.99
19.97

GARDEN SHED
Approx 10'x7'
Reg. 229.00
177.00

GARBAGE BAGS
26"x36" with twist ties. Pack of 10.
Reg. 63¢
2/99¢

SHARP CALCULATOR
E.L. 8041 — Elsimate compact
Reg. 39.95
33.97

BOYS' JACKETS
Vinyl and satin. Assorted styles, sizes and colours.
Reg. Up To 24.99
UP TO 50% OFF

HAIR BLOWER, CURLING IRON, HAIR TRIMMER
By Schick — Clairol — Charles Craft — Phillips.
Good assortment
UP TO 1/3 OFF

FRENCH PERFUME
"L'Air DuTemp"
Plus assorted Fragrances.
Reg. Up to $19.95
50% OFF

Zellers
Hillside Shopping Centre
OPEN MON. to FRI. 9:30 to 9:30, SAT. 9:30 to 6:00

1762 a key year in rights case

TORONTO (CP) — Eskimos were living in the area of Baker Lake, N.W.T., in 1762, two 18th century explorers have indicated in journals read into evidence at a landmark native rights case over aboriginal rights and resouce development.

The journals of William Christopher and Moses Norton, two explorers who made the first voyage to Baker Lake for the Hudson's Bay Co., are the only evidence of Eskimo occupancy of the area—other than archeological evidence—that have been introduced at the federal court trial.

In their fight to preserve a centuries-old tradition of hunting caribou, their main source of food, 113 Baker Lake Inuit residents are seeking an injunction to prohibit the federal government from issuing mining permits in the area.

THE CRUX OF the case is establishment of aboriginal rights, lawyers say.

Christopher and Norton, along with a crew that included two Indian guides, made their voyage July 13-Aug. 26, 1762, aboard the sloop *Churchill*, setting out from Churchill, Man., and sailing to an area they named Baker Lake.

An excerpt from Christopher's journal, dated Aug. 6, 1762, indicates that the explorers anchored their sloop and went ashore where they met four adult and seven Eskimo children.

Limited Quantities
No Rain Checks

DOWN THE DOORS!

all the terrific clearance, at ZELLERS HILLSIDE you've been for!

UP TO 50% OFF regular prices!

HOURLY SPECIAL
3 p.m. to 4 p.m.
Monday Only!
Economy
MIRROR TILE
12"x12". Factory imperfects. Pack of 12.
Reg. 8.99 pkg.
5.97

HOURLY SPECIAL
6 p.m. to 7 p.m.
Monday Only!
WEED EATER
#517. Needie, Trimmer, Edger.
Reg. 66.97
49.97

HOURLY SPECIAL
8 p.m. to 9 p.m.
Monday Only!
LAWNMOWER
Gas powered, 3½-h.p. Briggs & Stratton engine.
Reg. 149.97
127.00

GARDEN HOSE
Nylon reinforced. ½"x50'
Reg. 5.47
4.47

GIRLS' TOPS
HOODED JACKETS and DRESSES
UP TO 60% OFF

CURTAIN and DRAPERY FABRICS
Assorted, 115 cm wide.
Reg. up to 3.57 metre
Up To 30% OFF

SLEEPING BAGS
Superman 25x64
Star Wars 27x66
Reg. to 19.99
12.97

LAWN CHAIR
Spring loaded, plastic arms, floral canvas.
Reg. 5.95
5.47

LADIES' HANDBAGS
Selected styles and colours.
Up To 50% OFF

MEN'S LEATHER
TOILET CASE
13 pieces
Reg. 13.99
7.97

SELECTED
SHAMPOOS
AND PERSONAL CARE ITEMS
UP TO 50% OFF

ADULT TRIKE
5-SPEED
Reg. 259.99
217.00

SELECTED CHILDREN'S
JACKETS and COATS
Assorted styles, sizes and colours.
Up To 40% OFF

McGREGOR
HAPPY FOOT SOCKS
Assorted colours. 10½-12
Reg. 2.50
1.97

CABINET HARDWARE
Discontinued items.
Reg. up to 2.49
Up To 50% OFF

CONTEMPORARY
TABLE LAMP
Plastic, assorted styles, pleated shade.
Reg. 29.99
14.97

LIGHTWEIGHT
DOUBLEKNITS
Carousel striped and solid. 100% polyester, 150 cm wide.
Reg. 2.17 metre
1.00 metre

DORFILE
SHELVING, BRACKETS and STANDARDS
Easy to install
Up To 50% OFF

PLANTERS
Assorted sizes and colours.
Up To 50% OFF

Zellers

Take advantage of These Values by Using Your "Get It NOW" Card

—Colonist photo by Alex Barta

Lynda, Michael and grandfather

Link from history joins child exhibit

Descendants of one of the officers who fought in the San Juan Island "Pig War" of 1859, Lynda and Michael Allard, children of Roberta and Max Allard, 7390 West Saanich Road, Saanich, opened a Year of the Child exhibition Saturday at the Provincial Museum in Victoria.

Michael, 12, and Lynda, 10, are fifth-generation descendants of Michael Gyives, who, after his marriage to a daughter of a Cowichan Indian chief, became an original settler on Salt Spring Island.

Their father is a former RCMP officer, now a student at the University of Victoria. Their grandfather, Robert Akerman, is the senior member of the well-known Salt Spring family.

Short-lived pig war developed when American and British resident officers of San Juan Island argued over ownership of a pig, at a time when ownership of the island was in dispute.

Berger to address rights conference

Mr. Justice Thomas Berger will be one of the keynote speakers this week in Vancouver at the 1979 annual conference of the Canadian Association of Statutory Human Rights Agencies.

He will speak 8 p.m. Tuesday on human rights and children's rights in the Robson Square Media Centre, 800 Robson Street.

Members of human rights commissions from across Canada will attend the three-day conference at the media centre, Tuesday through Thursday.

Public sessions Tuesday and Wednesday will be at the media centre. The national rights organization will hold its annual business meeting on Thursday.

Topics at sessions and workshops include affirmative action, the rights of handicapped persons, children's rights, compulsory retirement and rights of people with criminal records.

Association president Kathleen Ruff, director of the B.C. Human Rights Branch, said the three-day program would provide varied points of view on controversial issues which are dealt with regularly by human rights agencies.

The association was founded in 1972 and is made up of representatives from human rights agencies in each province and territory and the Canadian Human Rights Commission.

Phillips safe after recount

VANCOUVER (CP) — A judicial recount of votes in Vancouver Centre riding has confirmed former Vancouver mayor and Liberal candidate Art Phillips as the winner in the May 22 federal election, the only Liberal elected west of Winnipeg.

The final tally showed Phillips with 15,420 votes, followed by Conservative Pat Carney with 15,335 and Ron Johnson of the New Democrats with 13,352.

HOW TO COMPARISON SHOP
knowledgeably for a home and mortgage. Understand finances involved. Send $3.00 cheque or money order to C. Oliver.
Box 7225 Depot "D", Victoria, V9B 4Z3.

have an ICE TIME at the oak Bay Recreation centre

NOW 10 NUMBERS DRAWN
5 X $100,000.00
5 X $10,000.00
plus prizes of $1,000.00, $100.00, and $25.00 on all ten numbers
EVERY WINSDAY
WESTERN EXPRESS $1

THINKING WINDOWS? THINK WESCRAFT
"Making and Installing Fine Quality Windows for 25 Years"
2189 KEATING X ROAD
Victoria 652-1131 Courtenay 339-4263 Nanaimo 758-2441
S-12

OXFORD FOODS
271 COOK STREET
WE RESERVE THE RIGHT TO LIMIT QUANTITIES
PRICES EFFECTIVE SUN., JUNE 3 to TUES., JUNE 5

MJB INSTANT COFFEE	10-oz. jar	3.69
MAGIC MILK POWDER	3-lb. bag	3.69
TULIP LUNCHEON MEAT	12-oz. tin	99¢
BEST FOOD MAYONNAISE	750 ml jar	1.49
LIBBY TOMATO JUICE	48-oz. tin	79¢
MRS. SMITH APPLE PIE	26-oz. pkg.	1.19
GREEN GIANT NIBLET CORN	2 12-oz. tins	89¢
SUNLIGHT DISH LIQUID	32-oz. btl.	99¢

Gordon Sinclair

"It's your money. Make it work for you."
See the people at . . .
VICTORIA PUBLIC SAVINGS Credit Union

Islanders graduate at SFU

Simon Fraser University's 1979 graduating class includes 29 Vancouver Islanders among its 1,200 degree winners.

The convocation ceremonies on Saturday, taking place off-campus at the Queen Elizabeth Theatre in Vancouver to avoid the bad weather which has plagued convocations on Burnaby Mountain for several years, and also to save set-up costs, will feature the installation of Paul Cote as chancellor and of former University of Victoria vice-president Dr. George Pedersen as president and vice-chancellor.

The convocation address will be given by Mr. Justice Thomas Berger, who will also receive an honorary degree. Other honorary degrees will go to musician Harry Adaskin, public servant Robert Prittie, business leader Cyrus McLean and labor leader Syd Thompson.

Vancouver Island graduates:

Bachelor of arts

Joseph Bauin, Lake Cowichan; Helena Brooks, Victoria; William Carere, Victoria; Doreen Chan, Victoria; Mark Christie, Port Alberni; John Clark, Port Alberni; Robert Godbout, Port Alberni; Garth Greskiw, Victoria; Steven Lane, Nanaimo; Rein Lepnurm, Victoria; Laurie McNeil, Jordan River; Kevin Montgomery, Cumberland; Emelia Neveaux, Victoria; Patricia Spencer, Campbell River; Geoffrey Spurling, Ladysmith; Erling Storness-Kress, Nanaimo; Gary Wilkes, Lantzville; David Wills, Victoria.

Bachelor of arts (honors)

John Marshall, Lantzville; David Stapells, Victoria; Robert Thompson, Comox.

Bachelor of general studies

John Berris, Nanaimo.

Bachelor of science

Joan Morgan, Saanichton; Andre Savoie, Lantzville; Gavin Smart, Victoria.

Doctor of philosophy

Murray Wilton, Victoria.

Master of arts

Allan Fitzgibbon, Victoria; Pamela Montgomery, Victoria.

Master of pest management

Robert Lucy, Victoria.

TALK'S CHEAP THIS WEEKEND.

FRIDAY FROM 5 P.M. | SATURDAY ALL DAY | SUNDAY UNTIL 5 P.M.

35¢ OR LESS

LONG DISTANCE WEEKEND RATE TO MOST PLACES IN B.C.

B.C. Tel's special weekend rate is really cheap.

You can dial direct (112) to most places in B.C. between 5 p.m. Friday and 5 p.m. Sunday for just 35¢ or less per minute. (Minimum charge 23¢ a call.)

So call someone long distance this weekend.

And talk it up while rates are down.

Rate does not apply on calls from hotel, motel or coin telephones or to some Northern points not served by B.C. Tel.

B.C. TEL

PETER POLLEN'S JUNE FORD TRUCK SUPER SALE

STOCK NO. 2023

'78 (NEW) COURIER PICKUP

Optional 2.3-litre 4-cylinder engine, automatic transmission, power brakes, long box, tinted glass, rear step bumper, undercoating.

SALE PRICE $5495

STOCK NO. 9264

E-100 ECONOLINE VAN

124" wheel base, 300 CID 6-cylinder engine, rear door glass, low mount mirrors, power steering, AM radio.

SALE PRICE $6345

STOCK NO. 9451

F-150 PICKUP

6050-lb. GVW, 300 CID 6-cylinder engine, automatic transmission, power steering, power brakes, low mount mirrors, rear step bumper, AM radio.

SALE PRICE $6465

STOCK NO. 9439

F-100 PICKUP

5200-lb. GVW, 300 CID 6-cylinder engine, automatic transmission, 3750-lb. rear axle, power steering, low mount mirrors, cigar lighter, sport wheel covers, rear step bumper, AM radio.

SALE PRICE $6497

STOCK NO. 9046

F-250 PICKUP

300 CID 6-cylinder engine, 6900-lb. GVW, heavy duty vinyl seat trim, automatic transmission, power steering, power brakes, low mount mirrors, rear step bumper, (5) 7.50x16 8-ply tires, (2) mud and snow grips.

SALE PRICE $6883

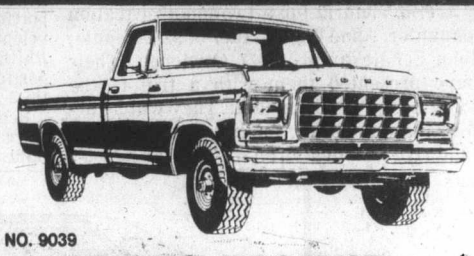

STOCK NO. 9039

F-250 PICKUP

6900 GVW 351 V-8 engine, automatic transmission, power steering, power brakes, camper special package, cigar lighter, rear step bumper, (5) 7.50x16 8-ply tires.

SALE PRICE $7557

STOCK NO. 9495

E-250 ECONOLINE SUPER CARGO VAN

351 CID V-8 engine, rear door glass, 7900-lb. GVW, gauges, automatic transmission, power brakes, (5) 8.75x16.5 10-ply tires, (2) mud and snow tires, low mount mirrors, cigar lighter, sliding side cargo door, front stabilizer bar, power steering, heavy duty shocks, rear step bumper, AM radio.

SALE PRICE $8455

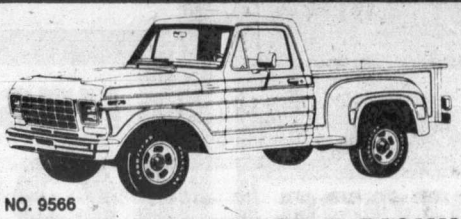

STOCK NO. 9566

F-150 4x4 FLARESIDE PICKUP

117" wheelbase, 351 CID V-8 engine, knit vinyl seat, gauges, sliding rear window, automatic transmission, sport steering wheel, low mount mirrors, handling package, bumper push bar, cab lights, light group, cigar lighter, chrome grill, heavy duty battery, (4) 10x15 6-ply raised white letter tires, (4) white spoke wheels.

SALE PRICE $9195

STOCK NO. 9475

F-350 PICKUP

9900-lb. GVW, 460 CID V-8 engine, two-tone paint, ranger package, sliding rear window, tilt steering wheel, automatic transmission, power steering, power brakes, camper special package, speed control, high output heater, cab lights, light group, security lock group, chrome grill, dual batteries, convenience group, rocker panel mouldings, dual fuel tanks, chrome rear step bumper, (3) 9.50x16.5 10-ply tires, (2) 12.00x16.5 10-ply rear tires, AM radio.

SALE PRICE $9957

STOCK NO. 9458

F-250 PICKUP

Regualr and deluxe two-tone paint, 7900-lb. GVW, 400 CID V-8 engine, Ranger XLT package, sliding rear window, tool storage box, automatic transmission, power steering, power brakes, tilt steering wheel, camper special package, lighted vanity visor mirror, standard pickup box cover, light group, dual batteries, convenience group, deluxe wheel covers, dual fuel tanks, chrome rear step bumper, (5) 9.50x16.5 10-ply tires, AM radio.

SALE PRICE $10,190

STOCK NO. 9504

E-350 PARCEL DELIVERY VAN

158" wheelbase, dual rear wheels, gauges, automatic transmission, power steering, power brakes, (7) 8.00x16.5 8-ply tires, cigar lighter, dual horns, heavy duty battery, 14-ft.x8 ft. cargo box, solid partition with sliding door, spare tire carrier, AM radio.

SALE PRICE $10,795

STOCK NO. 9233

E-150 CAPTAIN'S CLUB WAGON

Special two-tone paint, 351 CID 8-cylinder engine, moveable rear door glass, Chateau trim option, power door locks, automatic transmission, power steering, power brakes, (4) reclining and swivel Captain's chairs, rear seat bed, steel belted whitewall tires, low mount mirrors, auxiliary heater, sport roof rack, polished aluminum wheels, dual fuel tanks, tilt steering wheel, electronic tune AM/FM cassette stereo system, undercoating.

7-PASSENGER (DEMONSTRATOR)

SALE PRICE $13,998

CHECK OUT THESE SUPER USED TRUCK BUYS!!

STOCK NO. 6099A

'76 FORD F-250 XLT SUPER CAB

360 engine, automatic transmission, power steering, canopy, one owner.

SALE PRICE $6700

STOCK NO. 6101A

'77 FORD F-250 4x4

Front mounted winch, 4-speed transmission, power steering, sparkling red paint.

SALE PRICE $7200

STOCK NO. 6102A

'77 GMC ¾-TON 4x4

A one-owner, in top condition, automatic transmission, power steering.

SALE PRICE $6700

STOCK NO. 1610A

'75 GMC SUBURBAN

Only 39,000 miles, automatic transmission, beautifully finished in deep maroon.

SALE PRICE $5900

STOCK NO. 6028B

'76 FORD DELIVERY VAN

New white paint, automatic transmission, power steering, low mileage.

SALE PRICE $6500

STOCK NO. 6067A

'75 DODGE MAXI VAN

Automatic transmission, power steering, priced to sell quickly.

SALE PRICE $3100

STOCK NO. 5999B

'73 TOYOTA LANDCRUISER 4x4

Only 44,000 miles, in excellent condition.

SALE PRICE $4500

STOCK NO. 9355B

'78 RANCHERO GT AND CANOPY

Deluxe Brougham Trim, trailer towing package, automatic, and many luxury items.

SALE PRICE $8300

SALE ENDS JUNE 11

D.L. 5373

384-1144 YATES and COOK

ON THE SPOT BANK FINANCING

PETER POLLEN FORD

YATES AT COOK (DL 745A) 384-1144

6-4

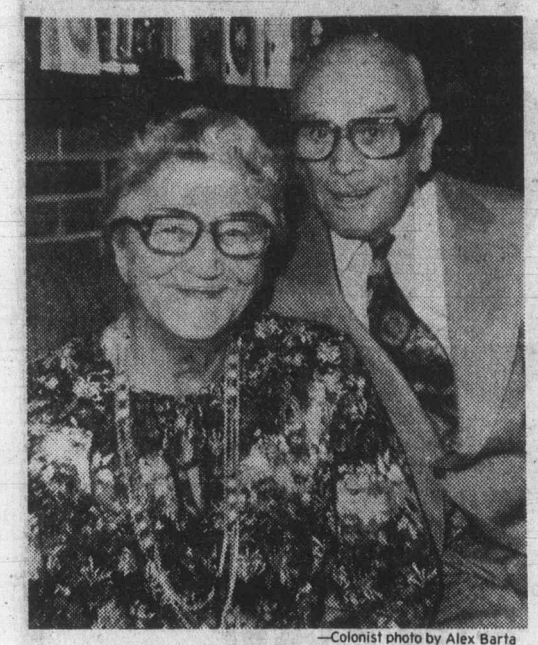

—Colonist photo by Alex Barta

Celebration for visitors

Jaap and Anne Schalekamp will celebrate their 50th wedding anniversary in Victoria Wednesday. Married June 6, 1929, in Amsterdam, where they make their home, they are in Victoria for a two-month vacation with their daughter, Anne Wagemaker of 927 Arcadia, and son John Schalekamp of 977 Cowichan. Their children have presented them with a trip to the U.S., including a visit to Disneyland. They will be accompanied by their daughter, son-in-law, son, daughter-in-law and five grandchildren.

Last meeting for defeated cabinet pair

Canadian Press

Two members of Premier Bennett's cabinet who were defeated in the May 10 provincial election attended their last cabinet meeting Friday.

Cyril Shelford, twice the province's agriculture minister during a 24-year stint in the Legislature, and Elwood Veitch, the tourism and small business minister, completed duties in their portfolios.

Shelford was beaten in Skeena by New Democrat and former MP Frank Howard while Veitch lost to former municipal affairs minister James Lorimer, also a New Democrat.

Energy Minister James Hewitt will take over responsibility for the agriculture portfolio and Economic Development Minister Donald Phillips will add Veitch's portfolios to his responsibilities.

Bennett said the changes were temporary and new ministers would be appointed after the sitting of the Legislature.

The premier, interviewed at the cabinet meeting, said he hoped for a short legislative session beginning next Wednesday that would allow passage of the government's major bills.

"I don't think any member wants to sit through the summer," he said. "It's a new Parliament and a chance for new beginnings."

Shelford, who was agriculture minister for a few years under W. A. C. Bennett, the current premier's father, said he would probably take a couple of months off before deciding what to do next. He said he had been offered a job in Alberta running a feed lot.

But he said politics was out for him in the future. "Things have changed an awful lot in the last number of years and it just doesn't excite me any more."

Shelford retires from politics with a pension of $800 a month after his 24 years in politics.

Airport dining closed

PRINCE GEORGE (CP) — The restaurant at the airport here has been shut down indefinitely for sanitary reasons by a federal health inspector.

The restaurant was closed Friday after the inspector visited the dining room but the exact problem has not been disclosed. Travellers to and from the Interior city will also be denied drinks at the airport's lounge which cannot operate while the restaurant is closed.

78 LINCOLN CONTINENTAL MARK V

Immaculate one-owner Bill Blass Edition. Completely equipped including moon roof.

$16,975

THREE POINT MOTORS

Mercedes-Benz / Datsun

2620 GOVERNMENT ST. at Hillside • 385-6737

Dlr. Lic. 5053

Germaine Monteil introduces

"Summer Colours."

For the compliments of the season

Color to complement your summer look. Waterproof eye color containing protein ingredients which care for the delicate eye area. Cheek color in a brand new shade enhances a summer tan. Lip color with a sun filter for extra protection with Germaine Monteil's "Summer Colors," all the compliments will be yours.

Eye Color Matic in Moss, Slate, Nickle, Caramel, Copper and Paille . 10.00

Blushes in Soft Rose, Pure Peach, Amber and that spcial shade for your tan, Plum Rose. Color Powder Blush . 12.00. Color Cream Blush . 10.00

Color Cream Lipstick in Tawn 1, Tawn 2 and Beige 1 . 7.50

Germain Monteil representative, Mrs. Maud Dunne will be in our Victoria store from Wed., June 6 'til Sat., June 9. Assisting Mrs. Dunne will be our own trained Germaine Monteil cosmetician, Inga King.

With a 15.00 or more purchase of any Germaine Monteil product, you will receive a Superglow Makeup #10. This promotion continues through to June 16.

Cosmetics, Main Floor

EATON'S

Store Hours: Monday, Tuesday, Saturday 9:30 a.m. to 5:30 p.m.
Wednesday, Thursday, Friday 9:30 a.m. to 9:00 p.m.

Your WAREHOUSE FOOD STORES

"Where the Overhead is Low... and You all Save Dough!"

OPEN EVERY NIGHT 'TIL 9, SAT. 'TIL 6
Prices Effective Sun., Mon., Tues.
We Reserve the Right to Limit Quantities.
WHILE STOCK LASTS ONLY
★ 3475 QUADRA Your No. 1 Store
★ 3400 TILLICUM Burnside Plaza
★ 877 GOLDSTREAM in Langford
ALL STORES OPEN SUNDAYS
10 A.M. to 6 P.M.

WIN! IN OUR GREAT "MONEY TREE" CASH PRIZE CONTEST Look for it in Our Store! THE MONEY TREE

AND TAKE IT FROM ME - IT AIN'T HAY!

DELMONTE CREAM STYLE CORN 3 14-OZ. TINS 1.00

DELMONTE GREEN PEAS 3 14-OZ. TINS 1.00

NABOB GREEN LABEL TEA BAGS 100s 1.69

NESTLE'S MINI PUDDINGS PKG. OF 3 69¢

NESTLE'S QUIK INSTANT CHOCOLATE 2-LB. TIN 1.99 LIMIT TWO.

SUNRYPE APPLE SAUCE 28-OZ. TIN 69¢

FLEECY FABRIC SOFTENER 128-oz. 1.89

BLUE RIBBON COFFEE Reg. or Fine. LB. 2.39

7-UP SOFT DRINK 1.5-LITRE BTL. Plus Deposit 59¢

WONDER BLEACH 128-oz. 89¢

NEW CROP GRANNY SMITH APPLES LB. 39¢

No. 1 U.S. LETTUCE 24s, EACH 29¢

QUENCH FLAVOR CRYSTALS 600-GRAM TIN 1.49

SIRLOIN STEAK Grade A Grain Fed Beef, LB. 2.89

LEAN GROUND BEEF LB. 1.89

MAPLE LEAF SLICED BOLOGNA 16-oz. pkg. 89¢

MISS MEW CAT FOOD 4 6-OZ. TINS 1.00

Roll Over To 1070
CFAX 1070
THE VICTORIA AIRFORCE

The Daily Colonist.

Section Two Sunday, June 3, 1979 Page 15

Sports, 17-21, 26, 27
Travel, Pages 22-25

Convocation day

A new chancellor installed at UVic

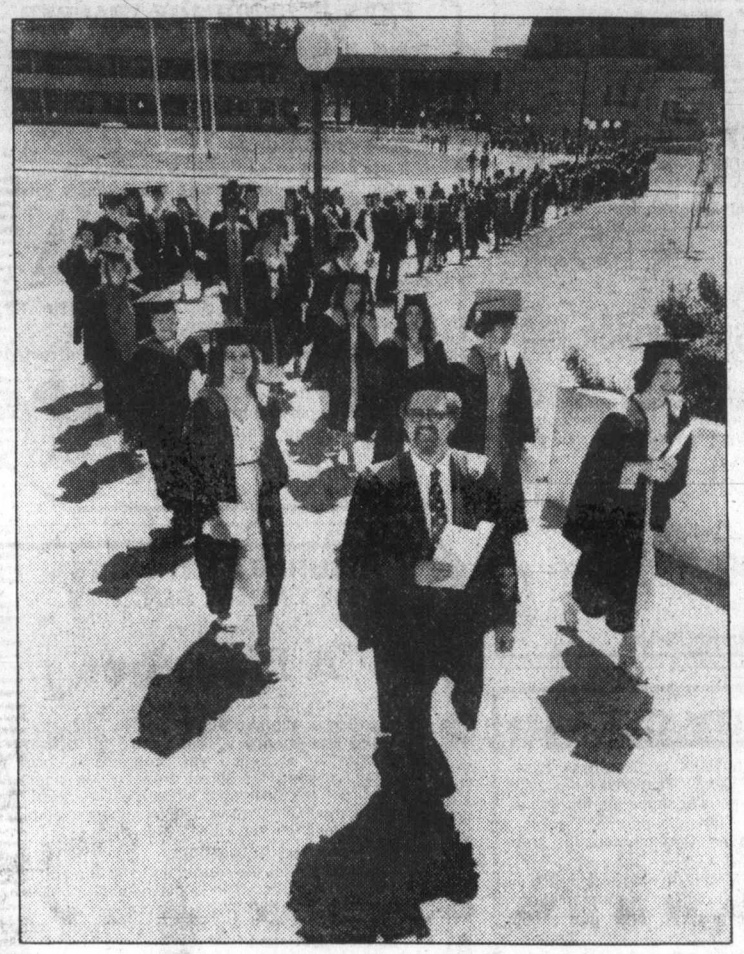

The University of Victoria's 16th annual convocation Saturday drew thousands of graduates and guests and was highlighted by the formal installation of internationally-acclaimed environmentalist Dr. Ian McTaggart Cowan as chancellor. Morning and afternoon convocation ceremonies were held at the McKinnon Centre and marked the end of the 1978-79 academic year.

Photo left: Procession of some 1,000 University of Victoria graduates and undergraduates moved toward the McKinnon Centre in bright sunshine for the conferral of their degrees.

Photo top right: UVic president Howard Petch (left) congratulates Esse Ljungh, who was given honorary degree for his contributions over the years to Canadian drama. Looking on is McTaggart Cowan. Famed Haida carver Bill Reid also received honorary degree.

Photo lower right: Following the vice-regal salute, guests join graduates and faculty in singing of *O Canada*.

—Colonist photos by Alex Barta

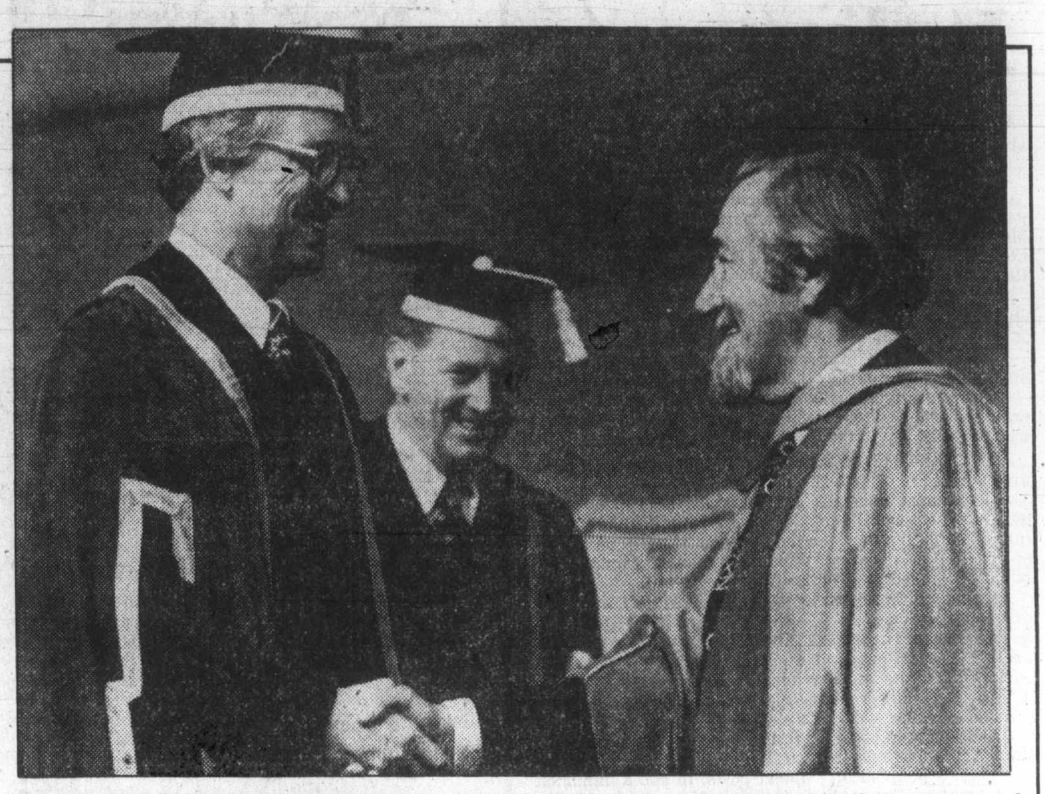

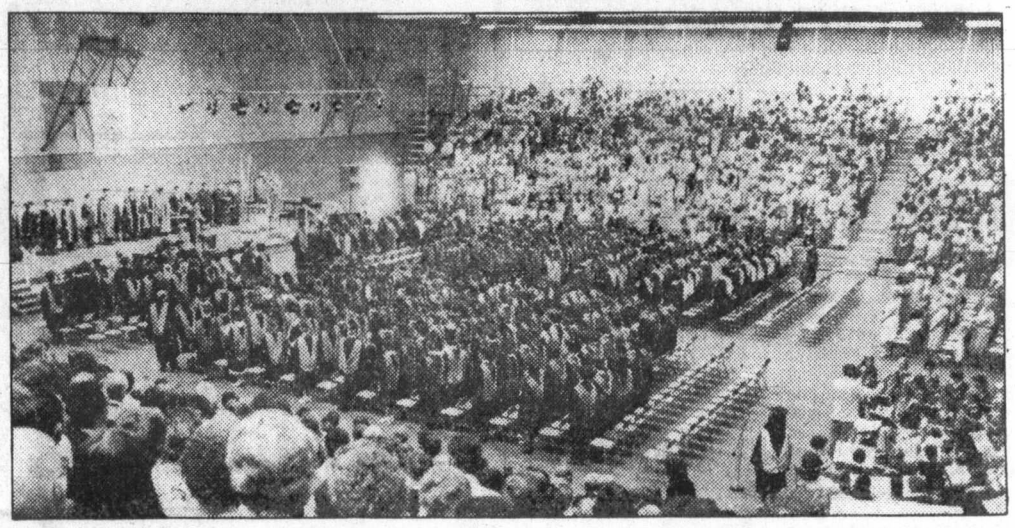

'Elderly often ask doctors to help them die'

Elderly patients of perfectly sound mind often ask doctors to help them die, Dr. Scott Wallace said Thursday in an interview.

Wallace, an Oak Bay physician and former B.C. Conservative leader, said: "I believe people would be amazed were they to know the frequency with which a doctor is asked by an elderly, disabled, ill patient to be given some agent to bring about their demise.

"And these are usually patients who retain all their mental faculties and are fully aware of the solemnity of the request they are making."

Wallace said this situation is arising more frequently than ever before because an increasing number of elderly people are surviving to face the fact that "they are considered a drag on society and society is unwilling to give them the health-care they need. We put a low priority on health-care dollars for the elderly."

Wallace said that in Victoria "there never seem to be enough health-care facilities for the elderly. It's clear there are more problems in Greater Victoria like Oak Bay Manor."

(The manor's facilities have been criticized as substandard.)

Wallace said: "One of my 91-year-old ladies put it to me very plainly and succinctly the other day when she said, 'I want you to give me some exit pills.'

"She went on to outline the boredom, emptiness and futility of her day to day living which was little more than mere existence.

"She added that having enjoyed a full and happy life over many years, she was more than ready to depart this mortal life."

Wallace said he has a patient in hospital who lost her speech and was paralysed by a stroke.

"She aggressively resists with her good arm every attempt to put food or fluid in her mouth and gives every appearance of not wanting to go on living in her irreversible, paralysed state.

"But does society approve if I stand by and allow that woman to die of dehydration like someone lost in the desert?

"Or would society approve the use of an agent which would bring about her demise? Too often such patients are driven to some desperate means of committing suicide, then in retrospect, we sit back and say, 'wasn't it a great tragedy.'

"If we have the right to choose to live, do we not also, in our later years, have the right to choose when we may die?"

Wallace said medical practice nowadays, more than ever before, presents doctors with patients who say, "'Doctor, I have had a good life, but now I have nothing to live for, can you give me something to end it all?'"

Faced with this, doctors are sometimes stuck for words, or try "rather lamely" to suggest that there are bright spots in the patient's future.

Wallace said it seemed to him an "astounding paradox" that society legalizes abortion but refuses to "heed the request of elderly, rational, disabled adults, who by their simple request want to end their life in this society."

"Society permits me quite legally to terminate the life of an unborn baby, but were I to even hasten the death of the lady I mentioned earlier, I would be charged under the Criminal Code with murder. Does that make any sense?"

Wallace
. . . 'astounding paradox'

—Colonist photo by Alex Barta

Chimo's just a showgirl at heart

It was hard to tell who was happier—John Kirkendale or Chimo—after the samoyed won ribbons Saturday in SPCA annual pet show at Juan de Fuca Recreation Centre. John, age 5, of 4915 Cordova Bay Road, was one of many owners who entered their pets—dogs, cats, rabbits, you name it—and kept judges busy.

LASER BEAM ARTIST HASN'T CUT LOOSE FROM PEEPSHOW

Holography's problem: how to live up to image

By JIM GIBSON
Colonist reporter

The illusion is unmistakable. The images float somewhere just beyond eye level behind framed plates.

For all the grotesqueness of some of the images, the urge to reach out and touch is irresistible. But all the hand finds is air.

INDEED, THERE IS something of the magic act in Rick Gibson's holograms on display with the ironic title of *Sideshow*, considering it's the only permanent part of the six-week video collaboratory now at Open Space through July 7. That supernatural quality, Gibson admits, is a large part of the public appeal of holography.

"There is a certain magic quality to it—pulling technical stunts that the audience doesn't understand and is amazed by," said Gibson, 27, who first read of holography while a fine arts student at UVic and has since acquired the holography studio of a Burnaby artist to whom he once apprenticed.

BUT THE AUDIENCE, nurtured on films like *Star Wars* where the little robot R2D2 occasionally burped holographs of the captured princess, expects more. Much more.

"There's so much sci-fi written about holography that most people find it a comedown when they see the real thing," said Gibson.

And "the real thing" is just about what Gibson shows inside a darkened tent-like affair with a single light mirrored to his five plates or holograms.

"THAT'S THE STATE of the art," he insists. Certainly it is possible with considerable cash and technical difficulty to float images in the air but there is a major problem.

"If you have some image floating in space you have no clue where to look for it."

At least with his holograms ("basically a film on a glass plate with images on it about a scene illuminated by a lamp") there are the framed plates which direct the eye of the viewer.

THE PREPARATION is a laborous process. The actual making of the plate takes only a matter of seconds—in the small hours of the morning when outside vibrations won't disrupt the laser beam as it deflects off the image to be recorded and codes it on the plate.

Gibson's initial shows in Vancouver were more illustrative of the process involved in making holograms but with his Open Space exhibit he finds himself concerned with the impact of the image he has created.

HIS SEPIA-TONED images (technicolor holograms are apparently still a dream) have a macabre twist to them. Chicken heads, legs, eggs and a dead pigeon are favorite components.

"I've been a bit affected by some of the things happening back east," said Gibson, citing Montrealer Mark Prent and his horrific human slaughterhouse sculptures.

"I've tried, through a questionable image, to confront our visual morality," said Gibson, who purposely aims at an ambivalent response in his viewers caught between the image and its presentation.

WHILE HIS IMAGES are somewhat repulsive they don't shock to the degree that Prent's sculptures might. Really only one of the five—*The Leftovers*, a pile of chicken heads—really seems to make use of the floating quality inherent in holography.

The rest seem to have a set bottom line which roots them firmly to gravity so that the effect of looking through the plates is somewhat that of a peepshow. Surely the point of an exploratory art form is not to present through another process what we have already experienced.

Indecision plaguing Italian vote

ROME (Reuter) — The Italian general election campaign has ended with polls forecasting an indecisive result that could bring months of wrangling until a new government is sworn in.

The governing Christian Democrats are expected to gain more seats from the two days of voting, today and Monday, and the polls predict a drop in support for the Communist party. This would be the first electoral setback for the Italian Communists in 25 years.

ABOUT 42 MILLION ITALIANS over the age of 18 are eligible to vote for 630 seats in the Chamber of Deputies and 36 million over the age of 21 for 315 seats in the Senate.

All signs point to a long period of power-bargaining among the major parties that could last until the fall.

The latest public opinion polls say the Christian Democrats are expected to win 43.5 per cent of the vote compared with 38.8 per cent in the last election three years ago.

THE COMMUNISTS, WHO scored major gains in 1976, are expected to drop to 29.5 per cent from 34.4.

Communist demands for seats in the cabinet have dominated a generally lackluster campaign for the premature election, forced when the Communist party pulled out of a parliamentary pact in January and sought cabinet posts in a coalition led by Premier Guilio Andreotti.

He and his Christian Democrats resisted the Communist demands.

ANDREOTTI, 60, HAS BEEN a caretaker premier leading a short-lived coalition of Christian Democrats, Social Democrats and Republicans. He is certain to play a major role in the bargaining that would follow an indecisive election outcome.

Andreotti is pinning his future on a continued "National Unity" alliance in parliament. While rejecting the Communist party's demand for cabinet posts, to win Communist parliamentary support he is ready to offer ministerial jobs to left-wingers elected on the Communist ticket.

The Communists have said they will go into opposition unless they are given cabinet slots.

FORD FUEL LINES WARNING EASED

WASHINGTON (Reuter) — The U.S. transportation department says it is withdrawing an initial finding that the fuel systems of about one million Ford cars are defective.

But the head of the department's National Highway Traffic Safety Administration, Joan Claybrook, cautioned that the decision does not mean the fuel systems have been approved. She said new tests have been ordered.

The cars involved are 1970-73 model Ford Mavericks and 1971-73 Mercury Comets.

Spain mulls NATO

MADRID (Reuter) — Spanish Foreign Minister Marcelino Oreja has made it clear that Spain wants to join NATO in its own time and countered widespread speculation that the United States is pressing it to join the Western alliance quickly.

Speaking at a lunch for visiting U.S. State Secretary Cyrus Vance, Oreja said Spain's acceptance of Western democratic values would have all kinds of logical consequences.

The centrist government is fully prepared to assume these consequences, "especially including those which affect security," he said in a speech later released to the press.

The security of Europe is of direct concern to Spain which is "ready to make a contribution when the time comes," he said.

Spanish newspapers have speculated that the 22-hour Vance visit, only two weeks after an official visit by U.S. Defence Secretary Harold Brown, meant the Carter administration was trying to hasten Spain's entry into NATO.

A U.S. official with Vance said the United States has no plans for Spain and is not asking it to join NATO.

SYSTEMS ANALYSTS
PROGRAMMER ANALYSTS

A Victoria based company providing professional computer system design and implementation services requires up to four programmers and analysts to work full time.

Individuals must be creative, able to assume a variety of responsibilities and able to work both independently and with a team.

Experience in IBM OS PL/1 and JCL (US1) and/or COBOL (DM1V-1OS11) and JCL (GCOS) a must.

Please Contact: Mr. J. Wilson
Coast Projects Ltd.
124 Kingston St.
Victoria, B.C. V8V 1V4
Phone 382-4758

CONSTRUCTION MANAGEMENT POSITIONS
GENERAL MANAGER
$35,000 — $45,000 PLUS
CONSTRUCTION SUPERINTENDANTS
$30,000 — $35,000 PLUS

Growing Vancouver based, established, moderate-sized company seeks qualified manager capable of assuming full responsibility for estimates, negotiations, contract administering, and supervision of multiple projects typically in the 1 to 5 million range. Two Construction Superintendants to supervise projects in Vancouver and other B.C. locations. These are career opportunities offering profit sharing. Please submit brief resume in confidence to
Mr. Stone, Sonyk Enterprizes Ltd.
#207, 96 East Broadway, Vancouver, B.C. V5T 1V6
Or phone Mr. Stone at (604) 689-0203.

CAMOSUN COLLEGE
invites applications for the following positions within the Business Division:

Economics Instructor — One year appointment.
Public Administration Instructor — One year appointment.

Office Administration Instructor — (3 positions open).

Starting date is negotiable and salary is commensurate with academic preparation and recognized experience within the faculty agreement.

Closing date for receipt of applications June 15th.

Applications should be directed to:
The Principal
Camosun College
1950 Lansdowne Road
Victoria, B.C. V8P 5J2

CAREER COUNSELLOR

The Council of Forest Industries of British Columbia requires a career counsellor with experience in the forestry and logging sector.

The counsellor will be required to visit schools throughout the province and must be able to communicate freely with high school students.

Location will be the Lower Mainland or Vancouver Island.

Salary commensurate with experience.

Complete resume should be addressed to:

T. W. Crozier,
Career Counsellor,
1500-1055 West Hastings Street,
Vancouver, B.C. V6E 2H1.

Closing date for applications is July 7, 1979.

TRIDENT AIRCRAFT LIMITED
SIDNEY, B.C.
Invites applications for the following positions:—

BUYER
Experienced buyer for Light Aircraft Manufacturer. Should be skilled in all phases of purchasing raw material and finished parts. Capable of reading engineering drawings and handling a substantial workload.
Salary open to negotiation.

ACCOUNTING SUPERVISOR —
R.I.A., C.G.A. or C.A. or EXPERIENCE
Should have solid experience in accounting systems to include ledger keeping, trial balance, reconciliations, payroll, accounts payable, etc. Experience in cost accounting, preferably in metal working or job shop operations.
Will supervise three to five people in the financial operations including a junior accountant.
Salary open to negotiation.
Applications should include a resume and be forwarded to—
TRIDENT AIRCRAFT LIMITED
P.O. Box 2428
Sidney, B.C., Canada
V8L 3Y4
ATTENTION: Mr. Vic Stevens, Personnel Manager

EARLY IMMERSION
FRENCH LANGUAGE TEACHER

School District No. 36 in Surrey, B.C., is a suburban school district in the Metropolitan Vancouver area. Student population is 29,000 with a teaching staff of approximately 1500 personnel.

Early Immersion programs involving Grades K-2 are ofered in two district schools. Teachers are required for positions in the primary grade levels.

Qualifications include competence in the French language and primary teaching background in terms of teacher preparation and/or teaching experience.

The salary scale for School District No. 36 ranges from $12,392 to $28,487.

Applications and inquiries should be directed to:
J.T. McBurney,
Deputy Superintendent of Schools,
School District No. 36 (Surrey),
14225-56 Avenue,
Surrey, B.C.
V3W 1H9

TRAVEL AS A CAREER?

Enroll NOW in our HOME-STUDY *Master Travel Program* without giving up your present occupation for complete training as a
- Reservationist
- Travel Director
- Ticketing Agent
- Group Sales Specialist
- Tour Manager
- Travel Agent

Clip and mail this ad for full information or phone (416) 481-2214 (24 hours).
Dept. T14
CANADIAN SCHOOL OF TRAVEL
2221 Yonge St. Toronto M4S 2B1
Name ____
Address ____
City ____
Prov. ____ P.C. ____
Phone ____

PROJECT ENGINEER

Rayonier Canada requires a Junior Project Engineer at its Woodfibre Pulp Mill located near Squamish, B.C.

The successful candidate will be a university graduate in Mechanical Engineering and experience in pulp and paper would be an asset.

We offer competitive salaries, relocation assistance, and a full range of medical and welfare benefits.

Applicants may apply in confidence to:

Rayonier Canada
Industrial Relations Department,
Box 5000,
Squamish, B.C. V0N 3G0

RayonierCanada

DEPUTY CITY CLERK

Applicants are invited from qualified persons to perform the duties of Deputy City Clerk. Responsibilities will include acting for the Clerk in his absence, performing a wide variety of duties in the Clerk's Department, involving elections, Council agendas, Council meetings and related committee meetings.

Applicants should possess formal training in Municipal Administration or related Business Administration Courses. Preference will be given to those applicants who have had experience in a Municipal Clerk's Department or who through specific training possess a substantial amount of knowledge of the Municipal Act, Provincial Statutes, By-Laws and related regulations.

Salary Range:
$1,500.00 to $1,775.00 per month depending on qualifications and experience. A complete package of fringe benefits is available.

For further information concerning the duties of the position, etc. please contact the undesigned.

Applications for the position should be submitted to the undersigned by June 8th, 1979.

G.W. Buchanan, City Clerk,
City of Prince George,
1100 Patricia Boulevard,
Prince George, B.C., V2L 3V9
Phone 564-5151

SURREY SERVICES NETWORK SOCIETY
Requires
A Manager

The Society is seeking a doctoral trained Psychologist or Social Worker to manage its multi-service network. The agency is responsible for delivering residential and Outreach type programs to children and their families in the Surrey area. The Manager will report directly to the agency's board of Directors. The Manager must be prepared to commence employment no later than August 1, 1979.

QUALIFICATIONS REQUIRED:
1. It is essential for the candidate to have a completed doctoral degree in social work, counselling psychology or clinical psychology.
2. A willingness to work with a community based Board of Directors.
3. A sound working knowledge of social learning theory and the cognitive therapies.
4. Previous managerial experience in the areas of planning, budgeting, recruitment and supervision is an asset.

SALARY RANGE — $23,000.00 - $27,000.00 — according to experience.

Please send a complete resume including university transcripts and two letters of reference no later than June 15th to:
The Selection Committee,
Surrey Services Network Society,
#46-10555 153 St., Surrey
B.C. V3R 4H8
For further information telephone:
(604) 946-1261

CHARTERED ACCOUNTANT

We have an opening for a Chartered Accountant to take responsibility for a variety of audit and accounting assignments in our Victoria office.
The successful candidate will be responsible for the review of accounting systems, financial statement preparation, and audit requirements of clients engaged in a wide range of activities. The position will be attractive to individuals who wish to assume responsibility and direct engagements with a minimum of supervision.

Your application, in writing, giving full particulars of education and experience should be addressed to:

MR. JAMES C. COSH
THORNE RIDDELL & CO.
CHARTERED ACCOUNTANTS
No. 305-645 Fort Street, Victoria, B.C. V8W 1G2

BIRKS
JEWELLERS
Birks Jewellers has an
OPENING
for an experienced
RETAIL SALES PERSON

in the silver - crystal - china department. It is essential that applicants have experience in this area.

Please phone for an interview appointment
Monday, June 4
Ask for Mrs. J. Bates 382-4241

HENRY BIRKS & SON LIMITED
706/8 YATES STREET, VICTORIA, B.C.

MINISTRY OF TRANSPORTATION, COMMUNICATIONS & HIGHWAYS
PERSONNEL OFFICER
Competition 79:1353-01 *$16,800-$23,520
Under general direction, in **Victoria**, to assist in all aspects of personnel administration within the Ministry. Duties will include selection, recruitment, job classification, organizational studies, contract and policy interpretation and the investigation of grievances and appeals. Periodic travel required.

Qualifications — Graduation from a university with a degree relating to personnel administration or the equivalent combination of training and experience. A minimum of 18 months' experience directly related to personnel administration.
*Lesser qualified applicants may be considered at a lower level.

Closing Location — Victoria

MINISTRY OF THE ATTORNEY-GENERAL
LEGAL OFFICER
Competition 79:1342-01 $15,960-$22,344
In **Vancouver**, to research and prepare legal reports for the Honourable Chief Justices; to act as secretary for all Judicial Committees on a Provincial, and National scope; to undertake judicial administrative tasks; to vet Federal and Provincial Law Reform Commission reports; to supervise Law Clerks; to establish a system relative to circulation of judgements/precis from all Courts; to maintain indicies of Court decisions by subject matter and name.

Qualifications — A recognized bachelor of law degree; membership in good standing in the Law Society of B.C. or eligible for membership.

Closing Location — Vancouver

MINISTRY OF ENERGY, MINES & PETROLEUM RESOURCES
FINANCIAL ANALYST
Competition 79:1316-01 $24,432-$27,960
In **Victoria** an interesting challenge in analysis of mineral sector developments. An opportunity to conduct advanced economic studies of factors affecting mineral development.

Qualifications — Post-graduate degree in economics, commerce or business administration. Additional training in mining engineering, geology, resource economics desirable. Broad exposure to financial and economic analysis in mining or a resource industry required. Excellent knowledge of latest techniques for project analysis and communications skills necessary to present analyses.

Closing Location — Victoria

Closing Date for above positions — June 13, 1979

Province of British Columbia
Public Service Commission

Positions are open to both men and women. Canadian citizens are given preference. Obtain and return applications at address below.

544 Michigan Street, Victoria, B.C., V8V 1S3

Zellers

WE TRAIN YOU FOR THE TOP IN RETAIL MANAGEMENT!

Fast-moving, Canada-wide retail chain, with stores from coast to coast, has immediate openings in a Training Program leading to Store Management Positions in the $10,000 to $40,000 and over annual salary bracket.

This Training Program:
- is on the job, involving rotation from one assignment to another, supplemented by seminars and conferences.
- follows a written schedule.
- is an intensive program, flexible enough to adapt to individual ability and experience.
- involves tests and projects, besides practical experience.

YOU QUALIFY for this unique training opportunity if you are a high school or recent college graduate in business administration, who has the ability and desire to reach for the "top" in retailing. Please contact us in writing, giving full particulars to:

ZELLERS LTD.
1610 Hillside Ave.
Victoria, B.C.
V8T 4V7
6-3

PIPING & PRESSURE VESSELS SUPERVISOR

Cominco Engineering in Trail, B.C., is seeking a Supervisor for a group of 8 designers and draftsmen designing piping, pumping systems, and pressure vessels. Preferred applicants will have an engineering degree or equivalent, 10 years of related experience, and have had supervisory responsibilities.

DESIGN DRAFTSMAN (CHECKER)

Reporting to the Supervisor, Piping and Pressure Vessels, the Design Draftsman (Checker) checks piping and pressure vessels drawings, purchase requisitions, specifications and calculations, and develops and maintains piping standards. Applicants should have at least 10 years experience in piping design/drafting. Technical qualifications from a college of technology would be an asset.

Both the above positions require a detailed knowledge of codes, regulations and spcecifications in the field of piping and pressure vessels.

The work is varied and includes process and service piping for mineral processing, metallurgical, chemical and fertilizer plants.

Resumes, including experience and salary requirements, should be sent to:

DAWN McKESSOCK
Employee Relations
Cominco Ltd.
Trail, B.C.
V1R 4L8

Cominco
6-1

Theatre B.C., a non-profit society representing community theatre in B.C., invites applications for the following positions:

Arts Administrator
Duties will include fund-raising from all possible sources, day-to-day office management, supervision of the Association's theatre training program, compiling theatrical resource information, administrative guidance to member groups and business management of the Association's news tabloid.
The successful candidate will possess a keen administrative and organizational background, a firm knowledge of fund-raising and public relations, possess certain basic office skills and be empathetic to and familiar with the cause of community theatre in this province.
Salary and expenses will be $15,000 to $17,000 commensurate with experience. Term of employment will be September 1, 1979, to August 31, 1980, with a possibility of extension depending upon the availability of funds.

Artistic Advisor
Duties will include assisting and guiding certain community theatre groups in the direction and production of one-act plays and conducting six, week-long intensified workshops to isolated community theatre groups in B.C.
The successful applicant will possess a thorough understanding of all theatre disciplines, an ability to work with community theatre groups, and a willingness to travel extensively throughout certain areas of the province.
Salary is negotiable, plus allowances for travel expenses.
Term: September 15, 1979, to March 30, 1980.
Applications for the above positions should be made by June 15, 1979, to: Theatre B.C., Box 34334, Vancouver, B.C., V6J 4P3; Attention: Jay Norton, Chairman, Budget Committee.
Please include full resume with applicaton.

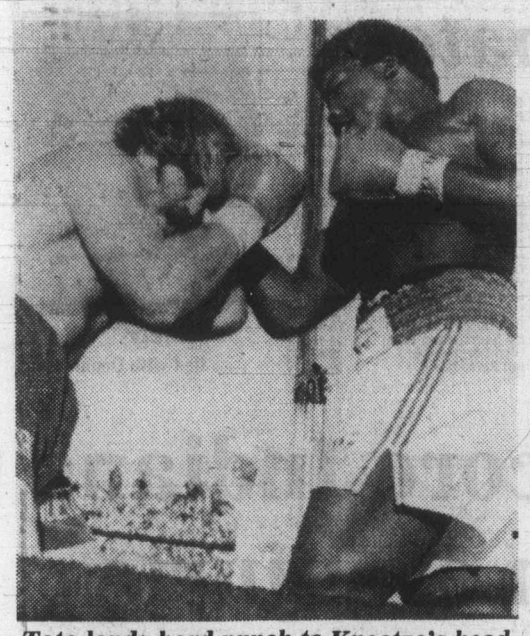

Tate lands hard punch to Knoetze's head

Tate impresses in TKO win

MMABATHO, Bophuthatswana (AP) — John Tate, the undefeated American heavyweight, stamped himself a rising threat in the division Saturday when he stopped South African Kallie Knoetze at 2:30 of the eighth round of their scheduled World Boxing Association 12-rounder.

Tate, the 24-year-old slugger from Knoxville, Tenn., raised his record to 19-0 as he punished Knoetze with thudding lefts and rights to the face, shattering the 26-year-old South African's hopes for a shot at the world heavyweight title.

The mutton-chopped former policeman, who weighed 225 pounds, was bleeding profusely from a cut under his right eye and nose when referee Isidoro Rodriguez of Venezuela stopped the one-sided fight.

"Kallie started off quickly but burned himself out in the early rounds," said Knoetze's manager-trainer, Billy Lotter.

Knoetze, the No. 1-ranked WBA contender, began the bout by charging at the heavier American like one of the bulls which were roaming the bush outside the open-air soccer stadium.

But most of his punches went wild. Tate, the No. 3 contender who weighed 233 pounds, continually danced away from the lumbering South African, whose record dropped to 17-3.

By the seventh round, Tate, a black, was openly winking and smiling at the predominantly black crowd of 50,000 spectators in this country which was granted independence by South Africa. The United States does not recognize Bophuthatswana, contending that South Africa's white minority merely formed a country out of black homelands to circumvent the apartheid issue.

South Africa's only other heavyweight contender is Gerrie Coetzee, who is scheduled to fight former heavyweight champion Leon Spinks of the U.S. June 24 in Monte Carlo.

Paige scores double

CHAMPAIGN, Ill. (AP) — Villanova's Don Paige, similar in looks and running ability to the great Jim Ryun, made NCAA outdoor track and field history Saturday, winning both the 800 and 1,500-metre races — a feat that has not been accomplished in 21 years.

Paige, a junior, became the first runner since 1958 to win a double in those two distance races, or their equivalent, the 880 yards and one mile, when Ron Delany, also of Villanova, did it.

Paige won both his races in identical fashion — laying off the early pace, then storming down the final straightaway.

In the 1,500 his time was three minutes 39.20 seconds, faster than the stadium record of 3:39.89, set by 1977 NCAA champion Wilson Waigwa of Texas-El Paso.

Forty minutes later, Paige was back for the 800. Again, he lagged at the outset. He was fifth after the opening 400 metres and fourth as the field approached the final 100 meters. But again he turned on the speed and won in 1:45.16.

Indonesia keeps shuttle cup

JAKARTA (Reuter) — Indonesia defended its world men's badminton team championship Saturday night, retaining the Thomas Cup with a 9-0 sweep against Denmark in the final.

The Indonesians, who had taken a 4-0 lead in Friday's opening matches, clinched the title Saturday when Flemming Delfs, the top Danish player, was beaten 15-10, 15-2 by Rudy Hartono.

CHARTERED ACCOUNTANTS

Medium-sized Vancouver firm with varied and interesting practice, offering excellent promotion opportunities and salaries, is looking for recent CA graduates to add to the present professional team. If you are a recent graduate we would like to hear from you. Send resume to:

Lloyd Murphy,
Manning, Jamison, Pearson & Co.,
#670 — 1665 West Broadway,
Vancouver, B.C. V6J 1X3

RESUME SERVICE

We prepare professional resumes that will help you in today's competitive job market.

Life Personnel 383-4231

tahsis COMPANY LTD.

SHOP FOREMAN

Gold River Logging Division

Our division is seeking an experienced individual to manage our maintenance shop and warehouse at Gold River.

The applicant should be familiar with heavy equipment repair and maintenance. The individual should also have some administrative experience in preparing capital and major repair budgets. A logging background would be an asset for this position. Salary is commensurate with experience.

Send resume to:
Tod. R. Smith
Employment Officer
TAHSIS COMPANY LTD.
1201 West Pender St.
Vancouver, B.C. V6E 2V4

PROCESS ENGINEER

A process engineer is required at the FMC chemical plant at Squamish, about 65 kilometres north of Vancouver.

Reporting to the technical superintendent, the successful applicant will be responsible for conducting process investigations, recommending and implementing cost reduction measures, and carrying out various non-routine and routine tasks to improve plant operation and product quality. Working under general supervision, will participate in project planning, develop details of assignments and adapt techniques to the specific requirements of assignments.

Applicants will be chemical engineering graduates with three to five years' experience in industry, preferably in an industrial chemical plant, and will be prepared to live in the Squamish area.

Salary will be commensurate with qualifications and experience.

Send complete resume, including telephone number and salary requirements, in strict confidence to:

Employee Relations Manager,
FMC of Canada Limited,
Box 860, Squamish, B.C. V0N 3G0

PROFESSIONAL DIVISION

Services and Assignment Co-ordinator
Salary $1000+

Are you seeking challenge? Do you need responsibility and have a desire to be successful? This fast expanding branch office urgently needs your assistance if you have the following skills and experience:

- 2 to 3 years minimum experience in the public health care field with an understanding of the home-care concept a definite asset.
- Aptitude and proven ability to achieve results with concern for the best interest of the patient/client, the company/organization and other individuals directly involved.
- Ability to work effectively under pressure and meet high standards of performance.
- Potential to be an effective leader and ability to have initiative to work on own as well as innovative in approach to individual problems and situations.

Position available immediately with a three week training program. Hours of work 8:30-5.

Service Representative
Salary $1000+

Here is the career for the successful sales person concerned with quality of services provided by this Victoria branch of an International Company. The growth pattern of this office indicates an exciting opportunity to expand and increase responsibilities. Skills and experience required are as follows:

- One to five years actual selling experience in a service field, product based, door-to-door, demonstrator or retail store background.
- Education level minimum of Grade 12 with some university or selling courses an asset.
- Knowledge of general office functions and routines.
- Well groomed, mature and has a professional image.
- Communicates effectively at all levels, particularly in business world.
- Definitely interested in career advancement and future promotions.
- Is competitive and has a desire to win and be number one.
- Is able to handle stress and be innovative in unusual situations.
- Is successful in past and present employment and can work with little or no supervision.
- Shows responsibility and leadership.
- Accustomed to working with high standards and meeting objectives.

Position is available immediately.

6-7

drake personnel
a DRAKE INTERNATIONAL company

The most cost-effective service in Canada.

1¢ sale

Buy one Chicken Dinner $2.89
And get another for 1c

Note: Offer applies to in-store purchases only

SALE'S ON SUN. TO WED. JUNE 3-6

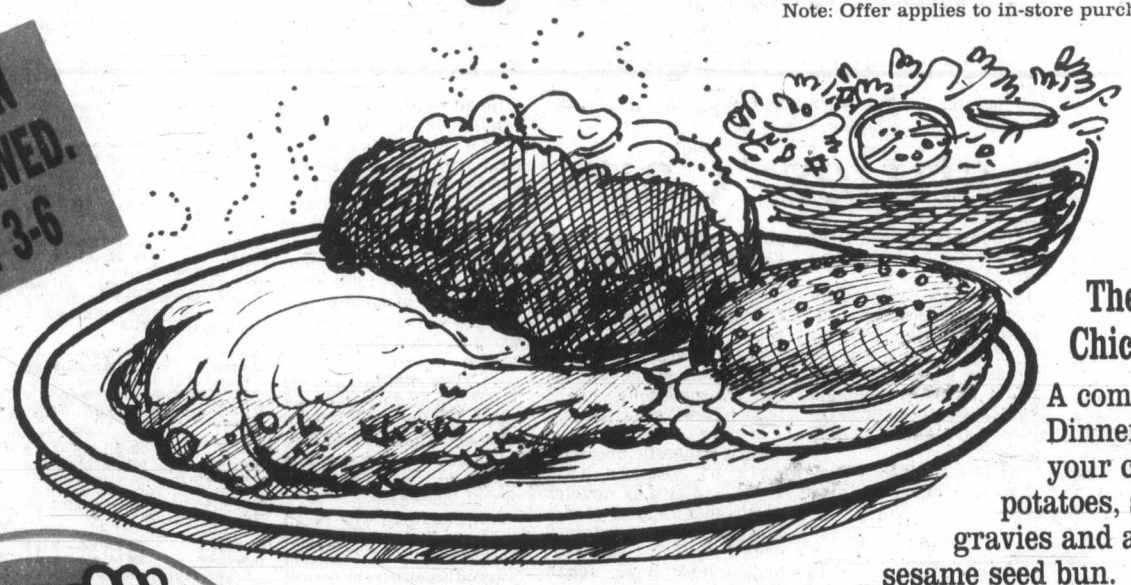

The Quarter Chicken Dinner

A complete Dinner includes your choice of potatoes, salads, gravies and a special sesame seed bun.

"Olde Tyme"
Barbecue Chicken

1827 Fort St. 592-3032

across from the Jubilee Hospital — Open 11:30 a.m.-9 p.m.
Weekends until 10 p.m.

Nine-time champion shares lead in city amateur

There was a time when Lawrie Kerr practically owned the City Amateur golf championship.

The Royal Colwood golfer won the City title nine times in 16 years and Saturday, 24 years after his inaugural triumph, he made a good start in his bid for a 10th championship.

Kerr battled strong winds and occasional fog to score a one-over-par 72 at Victoria Golf Club to gain a share of the first-round lead with Dave Donaldson of Gorge Vale. The 36-hole tournament concludes today at Glen Meadows with play starting at 9 a.m.

The Island Open champion in 1956, Kerr dominated the City amateur championship from 1955 to 1962 winning every year except 1956 and 1959. He survived a seven-year drought to win back-to-back titles in 1969 and 1970.

He gives away a lot more years to his opponents these days but he is still a perennial frontrunner.

Defending champion Dave Mick is Kerr's present counterpart having won the Island Open championship the last two years. Mick shot a 74 along with Jeff Jones of Gorge Vale while Bill Harrison of Gorge and Paul Harris shot 73s to share third place. Brian Gandy of Colwood, Don Gowan of Glen Meadows and Rick Casson of Gorge were tied at 75.

Harrison is low net with 67 followed by Kerr with 68 and Donaldson with 69.

Donaldson shot one-under-par 33 on the front nine but bogeyed the 10th and 11th holes before parring out the backside.

Kerr was even par on the front, bogeyed the 10th and double-bogeyed the 15th hole but scored birdies on the 14th and 17th holes.

The late finishers were most affected by the wind which grew stronger and much colder in mid-afternoon. The real unfortunates were those golfers playing the waterfront holes when a freak storm passed the edge of the course.

Lawrie Kerr (RC)	34-38—72
Dave Donaldson (GV)	32-39—72
Bill Harrison (GV)	35-38—73
Paul Harris (V)	35-38—73
Jeff Jones (GV)	36-38—74
Dave Mick (RC)	34-40—74
Don Gowan (GM)	36-39—75
Brian Gandy (RC)	34-41—75
Rick Casson (GV)	35-40—75
Dave Anderson (V)	37-39—76
Phil Scott (GM)	38-38—76
Stu Holroyd (GV)	40-37—77
Kerry Taylor (U)	39-38—77
Marty Richards (GM)	36-42—78
Dick Austin (RC)	41-37—78
Walter Douglas (RC)	40-38—78
Ron Willes (U)	39-39—78
Scott Holroyd (GV)	37-42—79
Ron Howard Jr. (RC)	38-41—79
Ed Beauchemin (GM)	38-41—79
Glen Barlow (RC)	39-40—79
Ian Barrodale (U)	39-40—79

Kerr
. . . tied with Donaldson

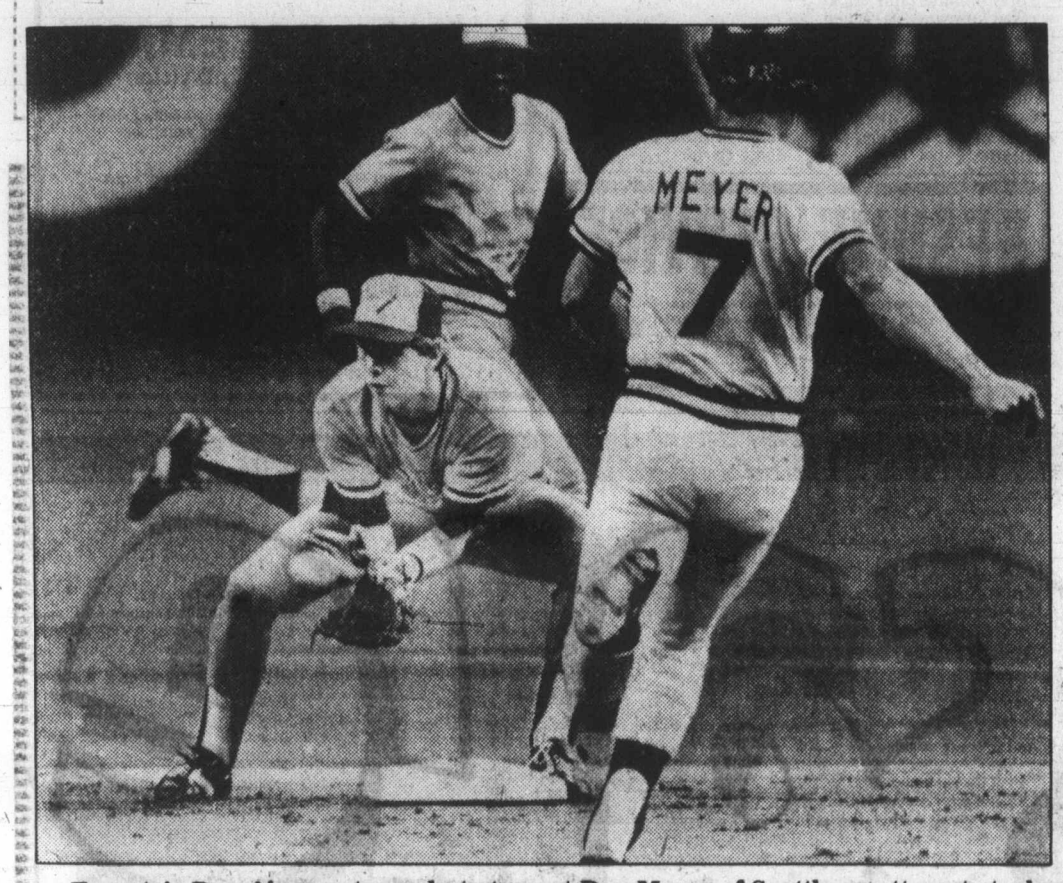

Toronto's Dan Ainge gets ready to tag out Dan Meyer of Seattle on attempt steal

Angels outscore Indians despite rash of injuries

Already heavily saddled with injuries, California Angels received more bad news before they went out and beat Cleveland Indians 5-2 Saturday night.

The American League club received word that centrefielder Rick Miller has suffered a broken bone in his left hand.

In addition, seven-time batting champion Rod Carew and ace pitcher Nolan Ryan won't be available to the Angels for a while.

Miller was injured when he dove into first base in the seventh inning of the Angels' 7-4 loss Friday night to Cleveland.

A .271 hitter, Miller suffered a broken fifth metacarpal of the left hand, a team spokesman said, adding that the 31-year-old outfielder will be sidelined from four to six weeks.

Carew, who is hitting .355, jammed his right thumb on a tag play at first base in Friday night's game. The 33-year-old first baseman was fitted with a brace on his right hand, but there was no immediate word as to how long he would be sidelined.

Ryan, scheduled to start for the Angels today against Cleveland, was scratched from that assignment when he reinjured his right calf muscle jogging in the outfield before Saturday night's game.

Outfielder Joe Rudi, who hadn't started since May 22 because of a strained hamstring muscle, was the Angels' designated hitter Saturday night.

In addition to Rudi, other players who have been injured recently include pitcher Chris Knapp and catchers Brian Downing and Terry Humphrey.

Despite the hurts, Angels pulled out the win with an eighth-inning rally.

Dan Ford and Willie Aikens both hit two-run homers in the eighth before 41,969 fans, the largest Anaheim Stadium crowd of the season.

Roy Howell hit a three-run homer to lead Toronto Blue Jays to a 6-2 decision over Seattle Mariners behind Dave Lemanczyk's six-hitter at the Kingdome.

Lemanzcyk, 5-3, walked two and hit one batter in his route-going performance as the Blue Jays halted a six-game losing streak.

Elsewhere around the junior circuit, Baltimore Orioles edged Texas Rangers 5-4; Minnesota Twins jumped Boston Red Sox 8-2; Detroit Tigers crushed Oakland A's 9-3 and Chicago White Sox surprised New York Yankees 7-0, behind Ken Kravec's three-hitter.

Hal McRae hit a two-run homer and scored the go-ahead run on Darrel Porter's eighth-inning double as Kansas City edged the Brewers.

In the National League, Joauquin Andujar fired a seven-hitter as Houston Astros tamed Montreal Expos 2-1; Gaylord Perry of San Diego won his fifth game, a 3-1 decision over Pittsburgh Pirates; San Francisco Giants clipped Chicago Cubs 8-6; Mike LaCoss earned his sixth win without a loss as Cincinnati Reds got by Philadelphia Phillies 4-2; Atlanta Braves edged New York Mets 7-6; and George Hendrick drove in four runs with four hits — including his fifth home run — and Garry Templeton and Steve Swisher each connected for their first homers of the season as St. Louis Cardinals bombed Los Angeles Dodgers 12-5.

★ ★ ★

AMERICAN LEAGUE

East	W	L	Pct.	GBL
Baltimore	31	19	.620	—
Boston	28	20	.583	2
Milwaukee	29	24	.547	3½
New York	27	24	.529	4½
Detroit	23	22	.511	5½
Cleveland	22	27	.449	8½
Toronto	13	39	.250	19
West				
California	31	21	.596	—
Minnesota	28	20	.583	1
Texas	29	21	.580	1
Kansas City	29	22	.569	1½
Chicago	25	25	.500	5
Seattle	19	34	.358	12½
Oakland	18	34	.346	13

Toronto 002 003 100— 6 8 2
Seattle 000 000 110— 2 6 0
Lemanczyk (5-3) and Cerone; Jones (0-6), Decker (5) and Stinson. **HRs:** Toronto — Howell (5), Ainge (1).

Cleveland 000 001 100— 2 9 2
California 000 001 04x— 5 11 0
Garland (2-6), Monge (8), Cruz (8) and Alexander; Aase, Clear (5-1) and Downing. **HRs:** Cal — Ford (5), Aikens (7).

Baltimore 010 010 201— 5 14 0
Texas 400 000 000— 4 7 0
D. Martinez, Stewart (1), T. Martinez (3-1) (8), Stanhouse (9) and Skaggs; Jenkins, Farmer (8), Lyle (3-5) (8) and Sundberg. **HRs:** Bal — Singleton (15), Garcia (3).

Boston 000 200 000— 2 6 1
Minnesota 020 230 01x— 8 10 0
Rainey (3-3), Hassler (5), Burgmeier (5) and Allenson, O'Berry (7); Goltz (3-5) and Wynegar. **HR:** Min-Rivera (1).

Detroit 200 003 103— 9 15 0
Oakland 000 010 020— 3 5 0
Morris (3-1), Tobik (8) and Parrish; Minetto (1-1), Todd (2), Lacey (6), Norris (8), Hamilton (9) and Essian. **HR:** Oak — Essian (2).

Chicago 122 001 100— 7 12 0
New York 000 000 000— 0 3 0
Kravec (6-3) and May; Beattie (3-2), Clay (4), Kaat (9) and Munson, Narron (8). **HRs:** Chi — Bannister (2), Lemon (5).

NATIONAL LEAGUE

East	W	L	Pct.	GBL
Montreal	28	17	.622	—
St. Louis	26	19	.578	2
Philadelphia	27	22	.551	3
Pittsburgh	24	22	.522	4½
Chicago	20	26	.435	8½
New York	17	29	.370	11½
West				
Houston	31	23	.574	—
Cincinnati	28	22	.560	1
San Francisco	26	27	.491	4½
Los Angeles	26	28	.481	5
San Diego	25	30	.455	6½
Atlanta	19	32	.373	10½

Montreal 100 000 000— 1 7 0
Houston 010 000 01x— 2 7 0
Schatzeder, Sosa (2-2) (7) and Carter; Andular (5-3) and Ashby.

San Diego 001 002 000— 3 6 0
Pittsburgh 000 001 000— 1 4 0
Perry (5-4) and Kendall; Candelaria (4-4), Romo (7), Kison (9) and Ott; **HRs:** SD — Kendall (1), Tenace (6).

San Francisco 120 002 201— 8 14 1
Chicago 202 001 010— 6 11 1
Knepper, Moffitt (1-2) (6), Lavelle (8) and Hill, Sadek (7); Holtzman, McGlothen (4), Tidrow (1-1) (7) and Foote, Blackwell (9). **HRs:** SF- Ivie (6), Clark (6), McCovey (5); Chi-Martin 2 (7), Kingman (18).

Philadelphia 000 100 010— 2 8 0
Cincinnati 000 003 10x— 4 10 1
Lerch (2-4), Bird (7) and McCarver, Rader (7); LaCoss (6-0), Bair (8) and Bench. **HR:** Cin-Foster (7), Griffey (6).

Los Angeles 003 010 001— 5 10 1
St. Louis 522 120 00x—12 14 0
Rau (1-5), Hough (5) and Oates, Ferguson (7); Forsch (3-4) and Swisher. **HRs:** LA — Smith (4); StL — Templeton (1), Swisher (1), Hendrick (5).

New York 401 010 000— 6 7 2
Atlanta 005 100 01x— 7 14 0
Falcone, Scott (3), Twitchell (4), Glynn (0-1) (6), Murray (8) and Trevino; Niekro (6-8), Garber (9) and Benedict. **HRs:** NY — Hebner (4); Atl — Horner (5), Bonnell (8).

Judy Tobacco earns award

Mt. Doug third again

BURNABY — Despite the inspiration of Judy Tobacco, Mount Douglas couldn't improve on last year's third-place finish at the B.C. high school track and field championships, which wrapped up Saturday at Swangard Stadium.

Tobacco was named *Most Inspirational Athlete* and earned three first-place finishes at the two-day meet but Mount Douglas' aggregate of 72 points ranked far behind perennial powerhouse Burnaby Central.

Central regained the title snatched by Hillside in 1978, accumulating 130 points to outdistance the second-place West Vancouver school by 53 points.

The versatile Tobacco, outstanding female at the Victoria District meet the past two seasons, pulled down firsts in the 100 metres, with a time of 15.8 seconds, the 200m., with 25.1, and the 400m., in 57.2.

But provincial outstanding female honors went to Linda Spence of Mennonite Educational Institute, who wiped a nationally-recognized name from the record books.

Spence's leap of 1.73 metres in the high jump eclipsed by .01 the record formerly held by Debbie Brill of Haney.

Tobacco registered a jump of 1.64 in the same event.

Other Island females shone too.

Laura Mahoney of Dunsmuir was clocked in 12.5 seconds to win the 100 mètres and was second to Tobacco in the 200m.

She also helped Dunsmuir to a win in the 4x400m. relay.

Joy Cleland of Mount Doug was third in the 100m., recording a time of 16.8, while Maeve Lydon of Claremont and Peggy Nelson of Dunsmuir placed 4-5 in the 3,000 metres.

Dunsmuir and Mount Doug were 3-4 in the 4x100 relay.

The boys, however, didn't fare quite so well. Except for Tim Walton.

Parkland's Walton, district champion in both the 100 and 200 metres, earned firsts in the both events, chalking up a time of 11.3 in the former and 22.7 in the latter.

And Tony Theriault of Claremont pulled down two seconds, one in the 1,500m. and another in the 5,000. Team-mate Vince Harrison ran fourth in the 1,500 and Terry Bateman of Mount Doug was fifth in the 5,000.

Doug Moffat of Claremont was second in the 1,500-metre steeplechase while Bateman came in third.

Pete Skillings of Oak Bay was fourth in the 110m.-hurdles while Greg Pynn of Reynolds was seventh in the 100m.

Mount Doug's Pete Mussenden earned a seventh-place finish in the 400m. and the Mount Douglas relay team galloped home third in the 4x100.

Western, Nanaimo racing

Thrills and spills galore

Western Speedway experienced another car shortage Saturday but there was no lack of tight racing.

For the second night in a row, the majority of out of town drivers failed to show and the Speedway had a field of only 10 cars for the second open super-stock race of the season. And the field was made even smaller by a four-car crash in the second race.

But the racers on hand were among the best in the Northwest and put on an exciting six-race program for the expectant crowd of 3,194.

Roy Smith won the first 40-lap main event, beating by inches Rick O'Dell and Joe Musfelt in a blanket all-Victoria finish.

Smith took the lead early, lost it to Ron Eaton of Tacoma and regained it when Eaton dropped out with a blown valve.

Roy Haslam won the second main event, with Smith second and O'Dell third. Joe Musfelt was involved in a spectacular crash with O'Dell after both slid through oil spread in turn one when Pete Harding of Surrey blew an engine.

Musfelt, who won the program Friday, was shaken and spent some time in the ambulance but recovered to finish fourth.

The exciting racing was a savior for embarrassed Speedway manager Tony Mortel who was unable to explain the absence of the Washington and Oregon drivers.

Mortel apologized to the crowd, explaining that he had received 20 paid entries.

He added that despite the small field, the drivers on hand would be racing for the total prize money of $11,000 and he offered all the fans present free passes to any Speedway program of their choice this season.

Meanwhile in Nanaimo, approximately 1,000 fans turned out at Grandview Bowl to watch Fred Davidson and Greg Court score upsets.

Davidson finished second in the trophy dash and took the lead on the 29th lap of the main event and held off Pete Yarmoluk for the remaining 11 laps to win his first feature of the season.

Jim Caudwell, who raced against the open super-stocks Friday at Western, lowered his own track record to 17.02 but finished second to Court in the main event.

WESTERN SPEEDWAY OPEN SUPER STOCKS

A-Dash — 1. Ron Eaton, Tacoma; 2. Roy Smith, Victoria; 3. Rick O'Dell, Victoria; 4. Joe Musfelt, Victoria.

B-Dash — 1. O'Dell; 2. Billy Hitchcox, Victoria; 3. Pete Harding, Surrey; 4. Orton Ker, Victoria.

First heat: 1. Smith; 2. Musfelt; 3. Eaton; 4. Hitchcox.

Second heat: 1. O'Dell; 2. Ker; 3. Hitchcox; 4. John Currier, Victoria.

First main (40 laps): 1. Smith; 2. O'Dell; 3. Musfelt; 4. Haslam.

NANAIMO SUPER STOCKS

A-Dash: 1. Dave Johnson; 2. Jim Caudwell; 3. Terry Forsyth; 4. Jim Pridge.

First heat: 1. Greg Court; 2. Darrell Tabernack; 3. Lorne Milot.

Second heat: 1. Ziggy Zawatsky; 2. Caudwell; 3. Terry forsyth; 4. Johnson.

Main event: 1. Court; 2. Caudwell; 3. Forsyth; 4. Pridge.

STOCKS

A-Dash: 1. Dave Morris; 2. Fred Davidson; 3. Bill Drummond; 4. Jim Smith.

First heat: 1. Mike Nesty; 2. Ray Bertwhistle; 3. Dan Smith; 4. Bill Grant.

Fast heat: 1. Gordie Stone; 2. Pete Yarmaluk; 3. Greg Gicas; 4. Morris

Main event: 1. Fred Davidson; 2. Yarmaluk; 3. Mike French; 4. Gicas.

Houston stifles 'Caps

Houston Hurricane made a first-half goal by Eduardo Marasco stand up for a 1-0 decision over Vancouver Whitecaps in a North American Soccer League game Saturday night before 26,013 fans in Empire Stadium.

The Hurricane was badly outplayed the entire game, but got a strong performance from goalkeeper Paul Hammond and tight marking by defender Howie Charbonneau in the first game ever between the teams.

Hammond defied the shooting of Vancouver strikers Kevin Hector and Trevor Whymark as the Hurricane increased its record to 9-2 and 74 points to maintain first place in the Central Division of the American Conference.

The loss snapped a five-game Vancouver winning streak and left the Whitecaps with an 8-3 mark, still good enough for first place in the Western Division of the National Conference with 67 points.

The Whitecaps now play three games on the road before returning home June 16 to face New York Cosmos.

In other games:

Chris Dangerfield scored a pair of second-half goals, leading Los Angeles Aztecs to a 5-1 victory over Portland Timbers before a crowd of 16,741 at Pasadena's Rose Bowl. Johan Cruyff, who signed a rich contract with Los Angeles last month, scored one goal and was credited with an assist as the Aztecs raised their record to 8-3. The team is 3-1 since Cruyff's arrival.

Hubert Smeets and Leo Van Veen scored the other Aztec goals while Clyde Best scored for the Timbers, now 4-7.

David Robb converted Frank Worthington's rebound after four minutes of play and Philadelphia Fury went on to blank Detroit Express 3-0 to halt a five-game losing streak before a crowd of 24, 452 in Tampa Stadium. Miro Djordjevic and Worthington scored the other goals.

Robb's goal tied him with Giorgio Chinaglia of New York Cosmos for the NASL scoring leadership with 25 points. Robb has 10 goals and five assists, while Chinaglia has 12 goals and one assist.

Tampa Bay captain Rodney Marsh scored his fourth game-winning goal of the season on a penalty kick and added another with 14 seconds to go as the Rowdies beat Seattle 3-0, snapping the Sounders' five-game winning streak. The Rowdies, 9-3, are unbeaten in six games at Tampa Stadium. The Sounders now are 6-5.

At San Jose, the host Earthquake scored a 2-1 win over Memphis.

Richmond wins

RICHMOND (CP) — Greg Jensen scored three goals to pace Richmond Roadrunners to a 13-11 win over New Westminster Junior Salmonbellies in a Western Canada Junior Lacrosse League game Saturday night.

Lions sign ex-Bill

COURTENAY (CP) — British Columbia Lions signed a fourth quarterback Saturday and injuries continued to plague the Canadian Football League team's training camp.

The club signed Dennis Shaw, a second-round draft choice of Buffalo Bills of the National Football league in 1970 when he was starting quarterback and won the league's rookie of the year award.

Latest casualties are John Blain with a strained knee, Sam Britts with a strained back, Leon Bright with a pulled thigh muscle, Robert Johnson with a minor shoulder dislocation and John Beadon with a strained back.

The six-foot-two, 210-pound Shaw was injured in 1973 and played for St. Louis, Green Bay and the New York Giants before being picked up by the Kansas City Chiefs in 1978.

T-men tie Bellies

Ron Sage scored with 16 seconds to play in overtime Saturday night, giving Nanaimo Timbermen a 13-13 tie with New Westminster Salmonbellies in a Western Lacrosse Association game at Nanaimo's Civic Centre.

The clubs had battled to an 11-11 stalemate in regulation time, after the league-leading Salmonbellies had led 6-4 and 9-7 by periods.

Brian Evans, the league's leading scorer, added to his totals with two goals and six assists and Ron MacNeil picked up four goals and a pair of assists to pace the Timbermen, now 3-6-2.

Sage had another goal and two assists, while one goal each came from Pete Rushton, Mike Walsh, Randy Noble and Bob Avendar.

For New Westminster, Paulo Brunoro and Bob Tasker had three goals apiece and Bruce Turris and Jack Fulton each collected two.

Eric Cowieson and Derek Dickson completed scoring with a goal apiece.

Some fans were involved in a second-period brawl behind the New Westminster bench and security guards and police moved in to help. No arrests were made.

In another game at Coquitlam, Adanacs outgunned Vancouver Burrards 22-16.

	W	L	T	F	A	Pts
New West	9	1	1	150	119	19
Coquitlam	5	6	0	155	140	10
Victoria	4	4	1	94	96	9
Nanaimo	3	6	2	117	130	8
Vancouver	4	8	0	149	180	8

Next games: Monday — Vancouver at Nanaimo.

Today's menu

GOLF

9 a.m. — Final round, city amateur championships, Glen Meadows.

CRICKET

1 p.m. — Victoria District Association: Alcos vs. Albion, Windsor Park; Castaways vs. Incogs, Beacon Hill Park; Cowichan vs. Nanaimo, Shawnigan Lake; Saanich vs. Oak Bay, Gyro Park.

BASEBALL

1 and 3 p.m. — Senior Amateur League: Capital Radiators vs. Farmer Construction (doubleheader), Lambrick Park.

SOFTBALL

1, 3 and 6:45 p.m. — Stuffy McGinnis Men's League: Strandlund Bros. vs. Juan de Fuca (doubleheader); Elks-Athletics vs. Tally-Ho, Central Park.

1, 3 and 6:30 p.m. — Heywood Men's League: Brentwood vs. Capital Builders (doubleheader); Mears Realty vs. Ingraham, Heywood Avenue Park.

MONDAY

CRICKET

12:20 p.m. — International match, Emus of Australia vs. Victoria District rep side, Beacon Hill Park.

HARNESS RACING

5:30 p.m. — Parade to post, Sandown Raceways.

BASEBALL

6:30 p.m. — Senior Amateur League: Lumberworld vs. Cosmos, Lambrick Park.

SOFTBALL

6:30 p.m. — Senior Women's League: Bemisters vs. VI-90; Stockers vs. Breakers, Hyacinth Park.

6:30 p.m. — Macdonald Men's League: James Bay Inn vs. Strathcona Hotel; Esquimalt Rebels vs. Victoria Ambulance, Macdonald Park.

LACROSSE

8 p.m. — Western Association: Nanaimo vs. Vancouver, Duncan.

Additional sport 17, 20, 21, 26, 27

ALL STAR WRESTLING
VICTORIA MEMORIAL ARENA
THURS., JUNE 7, 8:00 P.M.
GRUDGE CHAMPION MATCH
Jean Louis vs. Bobby Jo Bass
MIXED TAG TEAM
Bobby Jaggers & Judy Martin vs. Go Ryuma & Vickie Williams
Seigfried Steinke vs. Samuto Oehiro
Garo Tanaka vs. Bruce Reed
Tagle vs. Eric Emery
Tickets on sale at ARENA BOX OFFICE
RING $4 RES. $3.50 RUSH $3
Under 12 $2.50 Rush sold at Door only

SENIOR "B" LACROSSE
SUNDAY JUNE 3rd
GEORGE PEARKES ARENA
6 P.M. G.R.W. LANDSCAPING vs SAANICH METRO HONDA
8 P.M. ESQUIMALT UNIVERSAL SHEET METAL VICTORIA ATHLETIC ASSOC.
ADULTS $1.00 O.A.P. and CHILDREN 50¢
6-3

jim tang

DUNCAN CONRAD, a Victorian who did a bit of practicing during the Cloverdale meeting, is doing an excellent job of calling at the Sandown harness-racing meet. He has a good voice, is easy to understand and accurate...one of the harness-racing priorities at Sandown is a four-furlong racing strip, and it seems likely there'll be a half-mile oval no later than 1981...our medical report today has **Larry Marshall** and **Vern Ferguson** at home and making progress and **Roy Eldridge** still in hospital but feeling well...four Victoria tenpinners — **Pat Davies** (514), **Maureen Abbott** (513), **Isy McGillivray** (586) and **Dot Haydon** (618) — combined with **Maryon Lewis** of Vancouver (558) to tie for "A" Division team honors in the Northwest WIBC tournament in Boise last month. Their gross team total was a nifty 3,164...king-sized **Dave Kingman** is hitting a lot of home runs for **Chicago Cubs**, and that recalls that when the .222 hitter was signed for a reported $1.375 million, general-manager **Bob Kennedy** of the Cubs was quoted as saying that "We don't like him as a person but we like him in the park."...golfer **Tom Watson**, who earned about $800 an hour last year when he averaged $3,897 a round and $55.54 a stroke in tournament play, seems certain to improve on that this year...people never learn. Now there's another move to have Vancouver apply for the Winter Olympics, pushed by politicians who believe that federal and provincial tax money will pay for needed facilities and that the whole area will profit from that and increased tourist business. The deficit to the Canadian taxpayer will be many millions of dollars, which can be better spent. Like, for instance, to help make certain that Medicare services aren't cut back...catcher **Ted Simmons** is alleged to have called one of major-league baseball's relief umpires a scab during an argument. It wasn't much of a remark coming from a highly-paid member of a players' union which crossed picket lines set up by regular umpires...a gambler, says former-quarterback **John Brodie**, who made himself rich by getting an out-of-court settlement when the National and American Football Leagues merged and cost him a contract with **Houston Oilers**, is someone who recognizes a situation that is loaded in his favor and takes advantage of it in a sporting manner.

★ ★ ★

SEATTLE SUPERSONICS, who have a large following in this area, are another proof that team play succeeds. A well-coached club which has put **Lenny Wilkens** right at the top of his profession, they won with poise and balance and a tough defence which included dominance on the boards...to **M. J. O'Brien**, a sharp-eyed reader, **Tom Alexander** did lose that bet to **Joe Hudon** because it was on the number of penalties in the third period of the final game of the Boston-Montreal Stanley Cup semi-final and not, as it somehow came out, the number of penalties for the entire game. And, blush, the Canadiens did lose an overtime game...**Edmonton Oilers**, said Edmonton-columnist **Terry Jones** after **Winnipeg Jets** had won the World Hockey Association's last playoff, were just a bunch of talented front-runners "who, when the tough get going, go into the tank."...**Jack Nicklaus** was an easy winner, over **Rod Carew**, in the U.S. poll to name the top sports performer of the last decade but it surprised many when **Bobby Orr** finished third with 39 votes, ahead of **O.J. Simpson**(30), **Bill Shoemaker** (13), **Chris Evert** (10), **Mark Spitz** (5) and **Jim Connors** (2)...owner **Harry Meyerhoff** is an avid bridge player and if the New York Jockey Club, which decides on such things, hadn't refused, **Spectacular Bid** would have been named Seven No Trump...lefthander **Bill Lee**, late of the **Boston Red Sox** and now one of the reasons **Montreal Expos** have the best record in major league baseball, may be considered one of sports' renowned flakes but he sounded quite profound in an opinion on politics (copy to Gorde Hunter, please) — "Ho Chi Minh and the John Birch Society are very close. If the world is round and everything goes in cycles, then the far left and the far right are almost in the same place. They're standing back to back."

★ ★ ★

GEORGE HARKNETT, president of the Capital City Turf Club, added to his stable last month by taking a three-year-old gelding named **Run The Tide** out of an $8,000 claimer. Also wearing Harknett's colors at the Exhibition Park thoroughbred meet are **Jet Sailor, Jesta Streaking** and **Napperton**...the knee injury suffered by **Guy Lapointe** in the Stanley Cup final is said to be more serious than reported and a Montreal story claims there is grave concern about the future of the veteran defenceman...**Los Angeles Kings** are reported to have had a drop of $563,000 in gate receipts last season...many of the **Boston Bruins** were upset when **Don Cherry**, mainly because of differences with general-manager **Harry Sinden**, gave up his coaching job and a "wake" at Cherry's home was attended by **Brad Park, Terry O'Reilly, Gerry Cheevers, Peter McNab, Bob Schmautz** and **Mike Milbury**...the baseball world isn't just peopled with Sparky Lyles and Reggie Jacksons. Knuckleballer **Phil Niekro**, who received a $20,000 bonus from **Atlanta Braves** after scoring his 200th major league victory, promptly turned it over to the Bill Lucas Memorial Fund, established for the education of the children of the club general-manager, who died suddenly from a massive stroke earlier this year...a Sandown cashier knows that there are still some honest people left. She overpaid a customer $200 on Saturday, but he came back and returned the money...now that **Saskatchewan Roughriders** have acquired quarterback **Tom Clements** the playoff battle in the Western Football Conference figures to be a dandy. For the **B.C. Lions** it will as usual depend on how good their quarterbacking will be. Barring injuries, their talent at other positions figures to be good enough...a **Yogi Berra** story new here concerns the time he was given a cheque for an interview. It read Pay To Bearer and the indignant Berra protested to the interviewer "Come on, you've known me long enough to spell my name right."

Andys Peyton tops field as favorite errs at start

BY JIM TANG

Andys Peyton is on top now and whether Maple Hills Smoky can run with the best at the Sandown harness-racing meet is something that will have to be decided on another day.

The handsome grey gelding, a five-year-old which had five victories and four place finishes in its first nine races, moved into the invitational class Saturday and fans, understandably swayed by two impressive Sandown victories, showed what they thought by establishing it as the favorite. But the race was over for them before it really started, Maple Hills Smoky going off stride at the break.

It would have taken quite an effort to have made it three in a row. Ardens Perry, which won in Edmonton the previous Saturday with a 2:04 3/5 mile, tried to steal it and probably missed only because B.C. Classy, which also likes it on the front end, challenged on the outside for most of the way.

That set it up for the late runners, and Andys Peyton and Senga Decker charged through the stretch to finish in that order with the stubborn B.C. Classy getting show money.

The time of 2:04 2/5 was the best of the meet, and victory was the second in three Sandown starts for Andys Peyton, which bested Andys Janice and then missed by a length last Saturday in another great stretch run.

Defeat of Maple Hills Smoky capped a disappointing day for Jim Mohorich, back from Edmonton to take charge of his stable, which was handled in his absence by Bruce Haeberle.

Before the mishap with Maple Hills Smoky, Mohorich finished sixth with Jims Tavern in the third race and settled for place money after a good try with Baron Lea A in the eighth.

Saturday was a bit different for Keith Linton, who turned in another masterful performance by winning three times and placing three times in seven drives.

Linton started his victory streak with a front-running win on Etawah Hank in the sixth race, yielded the lead to Senga Lark in the seventh and then got Marcus Cash to the front in the stretch and finished off by keeping Mark Doc on top all the way in the eighth.

And it took good handling to get place money with Lady Fort in the first, Bangor Scott in the fourth and Senga Decker in the feature. Kalamea Edie couldn't overcome the No.7 post position in the fifth, but Linton got a piece of the purse with a fourth-place finish.

BREAKAGE: Attendance was 1,635 and the mutuel handle $112,926, bringing the daily average for the meet to a bit more than $90,000...it's the per-customer average that keeps Sandown mutuel figures down. Fans at the just-completed Edmonton harness-racing meet bet an average of $127 a day and the figure for the Calgary thoroughbred meeting was $123. At Sandown it's about $67...Linton now leads in victories with 11 and only **Bob Dryden**, who has driven only nine races, is ahead of him in percentage...**Ardens Perry**, driven by **Jean-Marc Bouvier**, paid a meet high of $113.10 for that May 26 win in Edmonton...correct information is that **Dungavel Duchess** was claimed by the Winner Stable, not by **Pat Matthews**, who lost in the shake.

FIRST — $800, 1 mile pace.
Over Flo (Hodson) $7.80 $3.90 $2.70
Lady Forth (Linton) 4.50 2.70
Spunky Dale (Glen) 2.40
Time: 2:10.2. Exactor 4 & 3 $35.60.
Mark Missile, Outasight Swede, Speedy Bluebird, Shainey, Pittsburgh also ran.

SECOND — $800, 1 mile pace.
Tobies Spark (Linford) $16.50 $7.90 $3.60
O Promise Me (Sibiga) 3.20 2.60
Cheyenne Mohawk (Provencher) 3.70
Time: 2:09. Exactor 6 & 4 $40.30
Lumbers Little Bit, Honor Mary Ann, Roger Bye Bye, Glens Crooks, Treasure Joe also ran.

THIRD — $850, 1 mile pace.
Monty Bloom (J.M. Bouvier) $11.60 $6.00 $4.30
Nechako Teena (Urquhart) 11.90 4.50
Holridge Falcon (Bourgeois) 9.00
Time: 2:08. Exactor 5 & 2 $108.40.
Maple Hills Shelby, Dusty Mood, Jims Tavern, Shadows Charlie also ran.

FOURTH — $800, 1 mile pace.
Hes Duster (Arsenault) $6.90 $3.50 $2.80
Bangor Scot (Linton) 3.20 3.10
Irish Lehigh (Coleman) 2.70
Time: 2:09.3. Exactor 2 & 3 $17.50.
Lebref, Stop Watch, Leaders Direct, Dustys Rambler, Mark Dominion also ran.

FIFTH — $900, 1 mile pace.
Hotline Annie (Sibiga) $21.30 $8.60 $5.40
Cenalta Storm (Clark) 3.90 3.50
Charmin Dusty (Urquhart) 3.70
Time: 2:08. Exactor 5 & 2 $124.90.
Kalamea Edie, Little Pockets, Hannrihan, Dunhoe, Chung Wan also ran.

SIXTH — $900, 1 mile pace.
Etawah Hank (Linton) $6.10 $4.00 $2.60
O Reilly (H'worth) 3.50 2.30
Here By Chance (Boyd) 2.40
Time: 2:07.3. Exactor 3 & 2 $22.00.
Holridge Emily, Senga Robin, Just Coffee, Bee Bee Brook also ran.

SEVENTH — $1050, 1 mile pace.
Marcus Cash (Linton) $8.00 $4.60 $3.50
Senga Lark (H'worth) 4.90 3.10
Holridge Bryan (Arsenault) 19.70
Time: 2:06.4. Exactor 5 & 1 $34.70.
Riverview King, Able Majesty, Alemite Quill, El Jay Lassie, Irish Flame also ran.

EIGHTH — $1100, 1 mile pace.
Mark Doc (Linton) $6.60 $3.70 $3.60
Jefferson Style (Urquhart) 12.30 4.40
Baron Lea A (Mohorich) 4.70
Time: 2:05.1. Exactor 3 & 1 $55.80.
Dungavel Duchess, Fort Tilden, Irish Stadt, Chippewa Prince, A.E. Sincous also ran.

NINTH — $1800, 1 mile pace, Invitational Handicap.
Andys Peyton (Marks) $8.60 $5.00 $3.90
Senga Decker (Linton) 5.40 3.50
B.C. Classy (Ferguson) 4.00
Time: 2:04.2. Exactor 7 & 5 $51.90.
Ardens Perry, Quel Dale, Spotlight Jim, Maple Hill Smoky also ran.

TENTH — $1050, 1 mile pace.
Avalon Don (Tonkin) $4.70 $3.10 $2.60
Gingers Dustie (Ericsson) 4.10 3.60
Senga Rachel (Glen) 4.10
Time: 2:06.2. Exactor 2 & 6 $46.50.
Noble Metre, Rocket Dale, Woodys Kat, Brenna Dauber, Senga Gaylord also ran.
Attendance 1,635. Mutuel handle $112,926.

McCaig, Zachary join Vistas

Dunc McCaig and Peter Zachary have signed with Victoria VISTAS of the Pacific Northwest Soccer League.

VISTAS spokesman Dave Unwin said Saturday that McCaig and Zachary, who have just returned from playing for Canada in the World Cup playdowns, would suit up with the club today for a game in Vancoucer against the Whitecap reserves.

VISTAS will be missing several players to Victoria Athletics and Victoria Wests who will be playing Province Cup matches at Empire Stadium prior to the VISTAS game with the Whitecaps.

Victoria oldtimers romp to victory

Victoria's veteran footballers are off to a good start in defense of their title in the annual Vancouver-Victoria oldtimers soccer championship.

Alex Bracks scored three goals in the second half as Victoria swamped Vancouver 6-1 at the University of Victoria in the opening game of the two-game total goal series.

Dunc McCaig scored twice and Jack Frampton counted once for Victoria while Bill White connected for Vancouver.

The score was 1-1 at the half.

The return match is scheduled for June 23 at Vancouver.

PLAYERS PREFER
ARDMORE GOLF COURSE
930 ARDMORE DRIVE
656-4621

Robinson's
FACTS ABOUT F.A.C.
(Firearms Acquisition Certificate)
DID YOU KNOW . . .
1. NO F.A.C. is required for guns you now OWN
2. NO F.A.C. is required to have your guns REPAIRED
3. NO F.A.C. is required at time of purchase, only when you pick up said gun!
4. F.A.C. is not a registration of your firearm
5. F.A.C. cost nothing when you deal with Robinson's
6. ROBINSON'S ANNOUNCES A 50th ANNIVERSARY BONUS. FROM JUNE TO DECEMBER ROBINSON'S WILL PAY FOR YOUR F.A.C. ON ANY FIREARMS PURCHASED AFTER JUNE 1/79
7. F.A.C. IS GOOD FOR 5 YEARS!
ANY QUESTIONS ABOUT F.A.C. PLEASE PHONE US
We will be glad to answer any questions
385-3429
Robinson's
1307 Broad St. 385-3429
6-2 ACT NOW TO AVOID DISAPPOINTING DELAYS DURING HUNTING SEASON

Sears HOME OF HOME IMPROVEMENT
Emergency Installation* within 24-hrs.
*except Sundays and Holidays, Greater Victoria area only
Power Miser '180E'
40-Imperial gallon capacity. Energy-saving setting on the lower thermostat's external temp. control. No. 73180. 179.99
Cascade 40
Features 40-Imperial gallon capacity, twin 3000 watt upper and lower heating elements. White. 240-V. No. 73579 149.99
Parts and Installation extra.
We also carry 12-gal., 22-gal., 30-gal., 60-gal.
Sears Plumbing & Heating, 595-9111
Simpsons-Sears Ltd.
3190 Shelbourne Street

Sears Tire and Auto Centre
Save $3
Wheel Alignment
9.99 Reg. $12.99
(most North American cars)
Do it now to prevent uneven tire wear, and to stop shimmy and shake at high speed. Improve your car's safety and possibly increase your mileage today, while you save.
Torsion bars extra.
Oil, Lube and Filter Special
9.99 most cars
Have your car's oil changed (up to 4 qts.), Oil and Filter included. Most North American cars.
Save ⅓ Armoral Cleaner
1.99 Reg. $2.99
Handy all-purpose Auto cleaner in 16-ounce container. Ideal for interior clean-up.
Sears Auto Centre (190). Phone enquiries: 595-9111
Advertised prices in effect 9:30 a.m. Monday, June 4, through 5:00 p.m. Friday, June 8.
Simpsons-Sears Ltd.
3190 Shelbourne St. Lots of Free Parking

REG SLASHES USED CAR PRICES
MON., TUES. AND WED. ONLY
TO CELEBRATE THE BEGINNING OF OUR 9th YEAR WITH AMC - JEEP!
'75 MAVERICK 2-DR. GRABBER $3295
'77 GREMLIN "X" $3895
'74 FORD "LTD" $2995
'73 DODGE COMPLETE WITH OLYMPIC CAMPER
'70 PLYMOUTH SEDAN $995
'76 PLYMOUTH ARROW $3495
'76 CHEV VEGA $2495
★ EACH CAR GUARANTEED AND GOV'T SAFETY TESTED
"CONTINENTAL BANK FINANCING"
BONUS! BONUS! BONUS!
WITH EACH OF THE ABOVE CARS BE OUR GUEST FOR DINNER FOR 2 AT "STUDIO 66" IN THE RED LION MOTOR INN!
"CONTINENTAL BANK FINANCING"
Reg Midgley Motors Ltd.
736 CLOVERDALE AVE. 385-8756
DL 00347

Quebec gets Ftorek in WHA cleanup draft

EDMONTON (CP) — Edmonton Oilers have picked up 10 players and Quebec Nordiques nine, including talented centre Robbie Ftorek, in the World Hockey Association's cleanup draft.

The draft was organized among the four remaining WHA teams — Edmonton, Winnipeg Jets, Quebec Nordiques and New England, now Hartford, Whalers — to distribute players from the defunct Cincinnati Stingers, Indianapolis Racers and Birmingham Bulls before joining the NHL.

Quebec got Ftorek on a bonus pick before the first round on a deal made by the team owners. The key man of the Cincinnati franchise still has five years to run on his contract, worth about $180,000 a year in U.S. dollars.

New England used its first pick to grab unheralded Birmingham winger Bob Stephenson, who scored 23 goals last season. Stephenson's contract is only $20,000 a season, about $72,000 under the NHL average.

The Oilers chose Mike Liut, Cincinnati's first-string goalie with a 3.47 average over 54 games, on their first pick. The Nordiques took Barry Melrose, a Cincinnati defenceman.

Winnipeg Jets, chosing last in the first round, picked Cincinnati right-winger Peter Marsh after closing a deal with Edmonton giving the Oilers the rights to Swedish forward Mats Uhlander in return for a promise to lay off Marsh in the draft.

The move is still a gamble for the WHA champions. Marsh is owned by Montreal Canadiens, but Winnipeg general manager John Ferguson was report to be negotiating with the Stanley Cup champions to allow Winnipeg to keep the 43-goal scorer.

In all, 29 of the 49 eligible players on the three defunct teams were picked in the cleanup draft.

SELECTIONS

Edmonton: Liut, Bryon Baltimore, Reg Thomas, Bryan Watson, Dave Forbes, Kelly Davis and Michel Parizeau, Cincinnati; Dave Fortier and Bruce Greig, Indianapolis.

Quebec: Ftorek, Melrose, Bill Gilligan, Paul Stewart, Michel Dion and Dave Dornself, Cincinnati; Peter Marrin, Greg Tebbutt and J. C. Stewart, Birmingham.

New England: Bryon Shutt, Cincinnati; Stephenson, Steve Alley, Tony Cassolato and Paul Henderson, Birmingham, and Al McLeod, Indianapolis.

Winnipeg: Marsh, Jamie Hislop, Barry Legge and Craig Norwich, all Cincinnati.

Colonist handicap

SANDOWN PARK

Monday, June 4 (tenth day)
Post time 5:30 p.m.

FIRST — One mile pace, purse $800.
1. Senga Queenhope (J. Morohich)
2. Liquid Smith (K. Linton)
7. Bruiser Lad (P. Coleman)
4. Bona Vista Dominion (R. Gemmill)
3. Eager Song (A. Bowman)
5. Senga Lybruk (J. Currie)
6. Smokin Ellen (T. Burke)
8. Laskan Gold (E. Arsenault)
Also eligible: Border Baron (R. Wiseman)

SECOND — One mile pace, purse $800.
5. Hot Shoes (G. Tonkin)
1. Superior Odds (K. Linton)
6. Moko N (No Boy)
4. Eagle Star (R. Graham)
2. Charms All (J. Glen)
3. Monika (D. Sibiga)
7. Holridge Pat (No Boy)
8. Burndells Mr. Huff (L. McDole)
Also eligible: Meadow Jacob (B. Wallace), Milt Rodney (T. Burke)

THIRD — One mile pace, purse $800.
5. Clauds Town (K. Linton)
3. Wise Move A (J. Glen)
1. Stream Flow (D. Jungquist)
4. Maple Hills Miss (R. Graham)
2. Montecristo Chip (P. Lundy)
6. Macs Glory (L. McDole)
7. Manor Dean (R. Tutty)
8. Good Aim (J. Rankin)
Also eligible: Chimella (C. Jackson), Senga Norquay (G. H'worth)

FOURTH — One mile pace, purse $1000.
2. Candy Legs (G. Tonkin)
4. Holridge Gringo (R. Bourgeois)
6. Pardner Jove (J. Glen)
1. Handle Carefully (E. Arsenault)
3. Urbana Blitz (D. Jungquist)
5. Bethany Pegasus (H. Ericsson)
7. Todds Choice (J. Currie)

FIFTH — One mile pace, purse $850.
2. Claybrook Barry (K. Linton)
6. Dusty Day (W. Urquhart)
3. Worthy DA (E. Arsenault)
8. Doc The Dauber (M. Stymest)
1. Sodale (J. Currie)
4. Union Miss (M. Armstrong)
5. First Escape (P. Coleman)
7. Dusty Counsellor (B. Young)
Also eligible: Flamingos Pride (D. Sibiga), Baroness Love (J. Rankin)

SIXTH — One mile pace, purse $1000.
2. Benambra Bin (J. Glen)
1. Magic Mystery (B. Boyd)
4. Mathias N (R. Graham)
6. Golden Jim (M. Williams)
3. Antique Adios (D. Guest)
5. Flex Step (B. Wallace)
7. Callaghan (J. Currie)
8. Tiger Adios (G. H'worth)

SEVENTH — One mile pace, purse $1050.
1. Irish Dawn (K. Linton)
5. Nevele Solicitor (J. Gagnon)
6. Maple Hills Don (D. Guest)
4. Northridge (J. Mohorich)
2. Baron Romero (B. Wallace)
3. Donavon A (H. Ericsson)
7. Melody Wave (T. Burke)

EIGHTH — One mile pace, purse $800.
4. Khan Hit (L. Clark)
6. Spread Eagle (R. Wiseman)
7. Combat Lands (J. Rankin)
1. Beau Gerry (B. Boyd)
2. Holridge Caper (D. Jungquist)
3. Babrow (M. Armstrong)
5. Plucky Dauber (B. Young)
8. HT Brook (G. H'worth)

NINTH — One mile pace, purse $1300.
4. Thirteens Best (K. Linton)
3. Mitch's Butch (G. H'worth)
2. Senga Lykol (J. Mohorich)
5. Panicky Bell (N. Marks)
1. Jay Dee Axworthy (E. Arsenault)
6. Brave Bullet (R. Bourgeois)

TENTH — One mile pace, purse $1000.
5. Freemans Memory (J. Mohorich)
8. Dukes Dusty Cash (K. Linton)
7. BC Arden (T. Burke)
4. Shadows Rival (W. Urquhart)
1. Miss Hazel (J. Bouvier)
2. Jefferson Style (No Boy)
3. Yankee Mate (P. Lundy)
6. Nechako Prince (G. H'worth)
(First four in order of selection others in post order.)

The Original Knight
SOLUNAR TABLES
When To Fish Or Hunt

According to the Solunar Tables calculated for this area, the best times for hunting and fishing for the next 10 days will be as follows (times shown are Pacific Daylight):

Minor	Major	Minor	Major
A.M.		P.M.	
TODAY			
12:05	6:35	12:30	6:55
TOMORROW			
12:50	7:10	1:10	7:35
TUESDAY			
1:20	7:55	1:50	8:15
WEDNESDAY			
2:05	8:35	2:30	9:00
THURSDAY			
2:45	9:20	3:15	9:40
FRIDAY			
3:30	10:05	3:55	10:30
SATURDAY			
4:15	10:55	4:45	11:20
SUNDAY			
5:05	11:45	5:35	—
MONDAY			
6:55	12:15	6:30	12:50
TUESDAY			
7:00	1:20	7:30	1:50

Minor periods, shorter duration, light type.
Major periods, lasting 1½ to 2 hours are shown in bold.

Oak Bay scores slim track win

Record-breaker Dave Whittaker sparked Oak Bay to a narrow team victory in the Greater Victoria junior high track and field meet Friday at Centennial Stadium.

Whittaker smashed three records in the midget division and Oak Bay nudged out the second-place St. Michael's University School-Norfolk House team by 17 points, 219-202.

Arbutus was third in the 13-school meet, with 171½ points, Lansdowne was fourth with 168½ and Cedar Hill fifth with 108 points.

Competing in the midget division, Whittaker leapt 5.93 metres to shatter the long jump record and created new marks in the 200-metres — 23.9 seconds — and the 400 metres — 53.8 seconds.

Trevor McRae of Reynolds also won three midget events, taking the shot put, 100 metres and 800 metres.

Doug Waldie of SMU set a midget boys' record with a 12.12-metre performance in the triple jump.

Other records were set by:

- Bill Laturnus (SMU): juvenile boys' 100-metre hurdles — 13.6.
- Andrew Edwards (OB): juvenile boys' 100 metres — 11.4.
- Karen Lightbody (Arb): juvenile girls' 200 metres — 25.7.
- Pat Wellman (CH): juvenile girls' 1,500 metres — 4:35.5.
- Debbie Ritz (Lan): midget girls' 1,500 metres — 5:15.7.

TEAM STANDINGS

	Points
1. Oak Bay	219
2. SMU-Norfolk House	202
3. Arbutus	171½
4. Lansdowne	168½
5. Cedar Hill	108
6. Colquitz	104½
7. Central	86½
8. Reynolds	75
9. Harbor View	32
10. SM-GL	26
11. Shoreline	15
12. SJ Willis	13
13. Lambrick Park	1

Crew rescued from trimaran

PARIS (Reuter) — The yacht Charles Heidseck, the longest trimaran in the world, sank in the Atlantic Saturday during the Lorient-Bermuda-Lorient race, organizers of the competition said.

The crew of the 94-foot vessel, Pierre English and Bernard Samuel, were immediately rescued by an American cargo vessel, the organizers said.

SCREENS
INSIDE OUTSIDE STORMS
STORE FRONTS
MIRRORS
CHANGE SINGLE TO THERMO
GLASS
HUMPHREY ALUMINUM
382-8922
3-26 435 HILLSIDE

NOTICE
CAPITAL REGIONAL DISTRICT PARKS
Lifeguard programme for Elk-Beaver Lake Regional Parks — Summer of 1979
Beaver Lake, June 4-September 3 inclusive. 12:01-8:00 p.m., 7 days a week
Hamsterly Beach on Elk Lake June 29-September 3 inclusive 12:01-8:00 p.m., 7 days a week
No lifeguards at Eagle Beach
No dogs or horses permitted on or near the beaches during the months of May through September.
For further information please call 478-3344.
Capital Regional District Parks

Woolco DEPARTMENT STORES
A DIVISION OF F.W. WOOLWORTH CO. LTD.
Town and Country Shopping Centre
Douglas Street and Saanich
Personal Shopping only, please!
Store Hours: Monday to Saturday 10 a.m. to 10 p.m.
ENJOY THE RED GRILLE FROM LIGHT SNACKS TO MEALS...

SPORTS

Ruth playoffs start Monday with 18 clubs

Eighteen teams from four city leagues start colliding on Monday to determine a champion in the Babe Ruth baseball interleague tournament.

Teams from the Esquimalt Kiwanis, Layritz, Saanich Evening Optimists and Gordon Head Cosmopolitan leagues will do battle throughout the week at four parks until the final at Lambrick Park June 10.

Saanich clinches top spot

Saanich clinched sole possession of first place in the Hornets Peewee Football League Saturday by shutting out second-place Juan de Fuca 8-0 at Glanford Park.

The winners improved to 8-1, on Danny Michael's touchdown and two-point conversion, while Juan de Fuca slipped to 6-3.

Meanwhile, Victoria grabbed third place in the four-team league by defeating Gordon Head 18-6.

Neil Ford had three touchdowns for Victoria while Rob Heppel's touchdown stood for Gordon Head.

Semi-finals are slated for Glanford Park next Saturday.

Brentwood crews gain final berths

ST. CATHARINES, Ont. — Brentwood College will have three chances for gold medals in the 34th annual Canadian secondary schools rowing regatta today.

The Mill Bay school, the lone entry from B.C., qualified three crews for the 22-final event program but was shutout in the six finals held Saturday.

Defending champion West Park of St. Catharines won three of the six finals to take the lead for the Cosgrove Trophy, emblematic of the aggregate points title.

West Park has won the trophy six of the last eight years.

West Park took three women's races in the coxed-four, novice eight and 59-kilogram coxed-four to collect 78 points, twice that of Sir Winston Churchill of St. Catharines.

In the other final events, the London, Ont., Saunders entry of Jeff Hill and Graham Watt won the men's heavy pair, while Paul Fowler and Cam Thomson took the 73-kilogram pair for Woodstock.

Basanta sharp for Panthers

Mike Basanta scored six goals Saturday, inspiring Panthers to a 9-0 trouncing of Hawks in one of three boys' little league field hockey games.

Elsewhere, Eagles and Dragons drew 1-1 and Kings edged Lions 2-1.

In the junior boys league, Eagles nipped Dragons 2-1.

Results:

LITTLE LEAGUE
EAGLES (1) — David Hood; DRAGONS (1) — Chris Robinson.

PANTHERS (9) — Mike Basanda 6, Stephen Welch 2, Craig Richardson 1; HAWKS (0).

KINGS (2) — Mike Hawland 2; LIONS (1) — Matthew Lurie.

JUNIOR LEAGUE
EAGLES (2); DRAGONS (1) — Scorers unavailable.

Minor baseball

BABE RUTH
Triangle
Block Bros. 16, Dairy Queen 2
Legion #91 20, Ridley Bros. 14
LITTLE LEAGUE
Hampton
Evening Opt. 10, Saan.Kiwanis 9
Rawlings 9, Canadian Legion 4
Domans 8, Palm Dairies 5
Gordon Head
Vic. Ev. Opt. 10, Cablevision 9
Univ. Hts. Esso 17, Acme Pntng 2
Vantreights 13, Grdn Hd Shell 12

FIBREGLASS RENTAL BOATS
for fishing
Fully equipped
9.9 Motors
OAK BAY MARINA
for Reservations
598-3366
6-10

Woolco

SPECIALS FOR YOUR FAMILY, YOUR HOME, AND YOURSELF - JUST SAY "CHARGE IT"

MONDAY IS 1.44 DAY

SALES PRICES EFFECTIVE FOR ONE DAY ONLY OR WHILE QUANTITIES LAST . . . WE RESERVE THE RIGHT TO LIMIT QUANTITIES.

Wearing apparel

Ladies' T-Shirts — Sizes S-M-L. Nylon prints. ..... each 1.44
Ladies' Bikinis — 100% Nylon. Solid colours. ..... 2 pair 1.44
Ladies' Briefs — Printed or White. Sizes S-M-L. ..... 2 pair 1.44
Ladies' Bikinis — 100% Acetate. S-M-L. ..... 2 pair 1.44
Women's Briefs — 100% Acetate. White, Pink or Blue. ..... 2 pair 1.44
Ladies' Briefs — Selected prints or solids. S-M-L. ..... 2 pair 1.44
Girl's shorts — Various prints or solids. 7-14. ..... pair 1.44
Girls' Bikinis — Assorted colourful prints. 8-14. ..... 3 pair 1.44
Children's Bikinis — Assorted, colourful prints. 4-6x. ..... 3 pair 1.44
Boys' Briefs and Vests — Solid colours. 4-6x. ..... 2 for 1.44
Toddler's Briefs and Vests — Plain or printed. 2-3x. ..... 2 for 1.44
Toddlers' T-Shirts — Assorted colours and prints. 2-3x. ..... each 1.44
Toddler's Hats — Assorted colours and prints. S-M-L. ..... each 1.44
Infant's Sun Suits — 100% Polyester. 12-24 months. ..... 2 for 1.44
Infant's Bibs — Assorted nursery prints. ..... each 1.44
Infant's Rhumba Pants — Solid colours. M-L-XL. ..... 2 pair 1.44
Infant's Receiving Blanket — Flannellette nursery prints. 30"x40". ..... each 1.44
Infant's Shorts — Terry and Nylon. 12-24 months. ..... each 1.44

Hosiery & accessories

Ladies' Bermudas — Assorted colours. Size 9-11. ..... pair 1.44
'Whisper' Panty Hose — Cinnamon, Coppertone or Spice. One size. ..... 2 pair 1.44
Queen Size Panty Hose — Beige or Spice. 160-210. ..... 2 for 1.44
Boxed Panty Hose — Beige or Spice. One size. ..... 4 pair 1.44
Knee Highs — 6 pair per pkg. Beige or Spice. ..... pkg. 1.44
Ladies' Scarves — Assorted prints or solids. ..... 2 for 1.44
Tennis Visors — Red or White with adjustable head band. ..... 2 for 1.44
Youth's Hose — 8-10. Assorted colours. ..... 2 pair 1.44
'McGregor' Sport Hose — Various sizes and colours; ankle length Terry Knit. ..... each 1.44
Men's Casual Hose — Size 10-12. Various colours. ..... 2 pair 1.44

Paints and Wallpapers

'TPV' Wallpaper — Beautiful selection of patterns. Packaged in exonomical double rolls. ..... single roll 1.44
2-Yd. 'Mactac' — Decorator Vinyl in 2-yd.x18" pkg. . pkg. 1.44
4-Litre 'Trelsol' — 'International Varsol' paint thinner. ..... each 1.44
1"x120' Masking Tape — ..... 2 rolls 1.44

Ladies' Ribbon Thongs
Red, Blue or Brown with striped Foam soles.
pair 2.44
Shoes

Men's & Boys' Wear

Men's Work Socks — 2 pair per pack. One size. ..... pkg. 1.44
Men's T-Shirts — Crew neck. 100% Cotton. S-M-L. .... each 1.44
Men's 'Thunderbird' Briefs — Plain colours. S-M-L-XL. ..... pair 1.44
Men's Boxer Shorts — Plain and fancy patterns. S-M-L-XL. ..... each 1.44
Men's Ties — Regular and redi-knot, plain and fancy patterns. ..... each 1.44
Boys' Sport Socks — 'Laurentien' label. Plain shades. ..... 2 pair 1.44
Boys' T-Shirts — Crew neck. Plain shades. S-M-L. ... each 1.44
Men's Headwear — Visors, tennis hats, novelty caps. Assorted colours. ..... each 1.44
Men's Tank Tops — 100% Nylon. Assorted fancy patterns. S-M-L. ..... each 1.44
Men's Sport Socks — Plain shades. One size, 10-12. ..... 2 pair 1.44

Shoes for the family

Beach Thongs — For the whole family with Foam sole and Plastic toe straps in a wide range of colours. .... 2 pair 1.44
Men's, Women's and Children's Beach Thongs — Form fitting, sturdy Plastic construction. ..... pair 1.44
Shoe Laces — for the family. 12 pair per pkg. Gool colour selection. ..... pkg. 1.44
Corduroy Shoe Bags — With drawstring tie top and a variety of colours. ..... each 1.44

Towels and Fabrics

Jumbo 'Phentex' — 8-oz. 3-ply. Machine washable. each 1.44
2-lb. Foam chips. — ..... each 1.44
'Red Heart' Sayelle — 100-grams, 4-ply. Machine washable. ..... each 1.44
Lightweight Dressmaker Scissors — ..... each 1.44
Cotton and Polyester Prints — 115-cm wide. Washable. ..... metre 1.44
100% Cotton Hand Towels — Assorted colours and patterns. ..... each 1.44
Oven Mitts — Assorted colours and patterns. ..... pair 1.44
'Empress' Tea Towels — 100% Cotton. Washable. 2 per pkg. ..... pkg. 1.44
5-Pack Dish Cloths — 100% Cotton weave. ..... pkg. 1.44
3-Pack Face Cloths — 100% Cotton Terry. ..... pkg. 1.44

Jewellery Dept.

Fondu Fuel — ..... 2 for 1.44
Assorted Boxed Jewellery ..... each 1.44
Ladies' Change Purses — ..... each 1.44
Split Rings — ..... 8 for 1.44

24% RCR Crystal Stemware
each 1.44
Box of 6 8.44

Ham
A great sandwich filler.
lb. 2.44
Carry Out Foods

Red grille feature

Hot Beef Sandwich — Tender slices of beef between 2 slices of bread, rich brown gravy, french fried potatoes, green peas, choice of 30¢ beverage. ..... each 1.44

Carry-out foods

'Armstrong' Cheddar Cheese — Mild only. 14-oz. 1.44
Jelly or Glazed Donuts — 1½-doz. 1.44
12" Pizzas — ..... each 1.44
'Nestle' Mini Pudding — Three 5-oz. servings. Assorted flavours. ..... 2 pkgs. 1.44

Candies and Cookies

'Kers' Assorted Candy — 750-gram bag. ..... bag 1.44
Assorted Summer Candy — ..... 2 pkgs. 1.44
'Cracker Jacks' — Candy coated peanuts and popcorn with a prize in each pack ..... 3 pkgs. 1.44
'Jet Puffed' Marshmallows — Regular and fruit flavours. 11-oz. bag. .... 3 bags 1.44
Soft Drink Mix — Freshie or Neilson brands. Assorted flavours. ..... each 1.44
'Pine Tree' Peanuts — Salted only. ..... 1½ lbs. 1.44
'Hostess' Chips and Snacks — Assorted varieties. 150-g. sizes. ..... 3 for 1.44
Freeze Pops — Assorted flavours. Summer treat. ..... 2 for 1.44
'Iceland' Wafer Cookies — Assorted flavours. 560-g. ..... pkg. 1.44

Toy dept.

'Walt Disney' Shape Puzzle — Your favourite 'Disney' Character in puzzle form. ..... 2 for 1.44
Hardy Boys and Nancy Drew Books — Assorted titles. ..... each 1.44

Floor coverings

Vinyl Runner — Herringbone design. Clear 27" wide. ..... lin. yd. 1.44
Oval Fringed Area Rugs — Assorted styles and colours. ..... each 1.44
'Biltex' Rubber Runner — 27" wide. Beige. ..... 2 lin. ft. 1.44
Scatter Mats — Machine washable. ..... each 1.44

'Capri' Paper Towels
Two rolls per package.
3 pkgs. 2.44
Stationery

Pictures and Mirrors

Boudoir Lampshades — 7"x8"x8" in assorted colours. ..... each 1.44
Oval Pictures — Brass finish Metal frames or Plastic frames. ..... each 1.44
Picture Frames — 5"x7" or 8"x10". ..... each 1.44
Artboard Plaques — 14"x12" and 10"x22". ..... each 1.44

Stationery

"Woolcrest" Beer Cups — 375-ml. Pkg. of 30. ..... 2 pkgs. 1.44
Lunch Bags — 25 bags per pkg. ..... 6 pkgs. 1.44
Stretch and Seal — Clear Plastic wrap. 50' roll. ..... 3 pkgs. 1.44
'Purex' Bathroom Tissue — 2 rolls per pkg. ..... 2 pkgs. 1.44
'Scott' Napkins — 60 per pkg. ..... 3 pkgs. 1.44
"Woolcrest" Sandwich Bags — 100 per pkg. ..... 2 pkgs. 1.44
'Cutrite' Wax Paper Refills — ..... 3 for 1.44
'Nester' Kitchen Catchers — 10 bags per pkg. ..... 3 pkgs. 1.44
'Scotch' Tape — 1010' long. ..... 4 for 1.44
Photo Albums — 6 self-adhesive pages. ..... each 1.44

Cameras & records

Blank Cassette Tapes — Three 60-minute tapes per pack. ..... pkg. 1.44
Blank 8-Track Tapes — 90 minute tape. ..... each 1.44
5"x7" Enlargements — From same 135 or 125 slide or negative. ..... 2 for 1.44
"Sylvania" 'Magicubes' — 12 flashes per pkg. ..... pkg. 1.44
"WOOLCO" C & D Batteries — Four batteries per pack. ..... 2 pkgs. 1.44
LP Records — Assorted artists and titles... 2 for 1.44

Household needs

Mop Refills — Twin pack. ..... each 1.44
'Rubbermaid' Assortment — Cutlery tray, paper towel holder and more. ..... each 1.44
Magnetic Brooms — ..... each 1.44
'Nu-Fluff' Fabric Softener — ..... each 1.44
14-oz. 'Ajax' Cleanser — ..... 5 for 1.44
'Dainty Bol' — ..... 2 for 1.44
24-oz. 'Fantastic' — .... each 1.44
24-oz. 'Dove' Dishwashing Detergent — ..... 2 for 1.44
8-oz. Yacht Mop — ..... each 1.44
Quickie Roll Sacs — 2 for 1.44
50-Pack Clothespins — ..... 2 pkgs 1.44
Pant Hangers — ..... 2 for 1.44
4-Pack Tumblers — Assorted sizes to choose from. .... pkg. 1.44

Garden Centre needs

'Tiki' Patio Candles — each 1.44
Sprinklers — 2-arm or ring type. ..... each 1.44
5" Tropicals — ..... each 1.44
4" Ceramic Pots — ..... each 1.44
Cactus — In 3" pots.. 2 for 1.44

12 Litre 'Tide'
each 4.44
Household Needs

Hardware & tools

"C" and "D" Batteries — 4 per pkg. 2 pkgs. 1.44
Light Bulbs — 60 or 100 watt sizes. 2 bulbs per pkg. ..... 3 pkgs. 1.44
1.75 Mil Garbage Bags — ..... 2 for 1.44

Outdoor Garden Centre

Bedding Plants — Baskets. ..... 3 for 1.44
Clematis — 4" pot. ..... each 1.44
Cushion Mums — In 4" pot. ..... 2 for 1.44
Tomatoes — ..... each 1.44
Fish Fertilizer — 2-Litre. ..... each 1.44
Slug Bait — 1-kg. ..... each 1.44
Diazinon Granules — 10-oz. ..... each 1.44
Soil — 40-lb. ..... each 1.44
Flowering Shrubs. ..... pkg. 1.44

Smoke shop

Cigarette Tubes — Choose from Premier, Century, Filterite or Filtromat only. 200's. .... 3 boxes 1.44
'Genie' Lighters — Assorted colours. ..... 2 for 1.44
'Bonus' Playing Cards — Pictoral design. Plastic coated. ..... 2 for 1.44

Automotive supplies

'Kendal' Dual-Action Motor Oil — 10W30 all-weather multi-grade. Limit 6 litres per customer. ..... 2 litres 1.44
'Valvoline' 2-Cycle and Outboard Oil — 50 to 1 mix engine oil. 16-oz. Limit 1 case per customer... 2 tins 1.44
Sandable Primer Paint — Two colours; Red Oxide or Grey. 13-oz. can. Limit 4 per customer. ..... each 1.44

Health & Beauty Aids

Woolco Pharmacy Operated by Jack Austin Drugs (B.C.) Ltd., a Division of Dominion Citrus & Drugs Ltd.
'Kleenex' — 100 two-ply tissues. .... 4 boxes 1.44
'Woodbury' Shampoo — All types. 250-ml... 3 for 1.44
'Noxzema' Tropic Tan — Lotion or oil. 110-ml. ..... each 1.44
'Dry Idea' — Roll-on deodorant from 'Gillette'. 50-ml. ..... each 1.44
'Wet Ones' — Disposable moist towellettes. 70's.. each 1.44
'Gentle Touch' Soap — From 'Jergens'. Bath size. ..... 4 bars 1.44
'Mitchum' Foot Deodorant — To help control problem foot perspiration and odour. 5-oz. ..... 2 for 1.44
'Glade' Solid — Air freshener. Assorted fragrances. ..... 2 for 1.44
'Colgate' Toothpaste — With MFP fluoride. 50-ml. ..... 3 for 1.44
'Trac II' Razors — Twin blade shaving system. Ladies or men. ..... each 1.44
'Neutrogena' Soap — For sensitive skin. Scented only. ..... 2 for 1.44
'Sucaryl' — Package of 50 packets. ..... 2 for 1.44

'Sunbrite' Bleach
3 for 2.44
Household Needs

Woolco DEPARTMENT STORES
A DIVISION OF F.W. WOOLWORTH CO. LTD

Town and Country Shopping Centre
Douglas Street and Saanich

Personal Shopping only, please!
Store Hours: Monday to Saturday
10 a.m. to 10 p.m.

ENJOY THE RED GRILLE FROM LIGHT SNACKS TO MEALS...

TRAVEL

MEDITERRANEAN CRUISE
"A Dream Vacation!"

ATHENS — EGYPT — HOLY LAND
TURKEY —GREEK ISLANDS
SEPT. 30 - OCT. 15 (2 Weeks)
AIR/SEA CRUISE FROM VICTORIA

This year you can make your dreams come true. Join our special escorted group leaving by air from Victoria to Athens to board the luxury ship "Golden Odyssey" for a 2-week Eastern Mediterranean cruise. You will voyage into history and discover the wonders of the Ancient World. Monumental Athens — Spectacular Delphi — Crete — Egypt's Pyramids — the Holy Land with its biblical cities of Bethlehem and Jerusalem, Istanbul — Kusadasi and the Romantic Greek Islands. Your floating hotel for this adventure is the Scandinavian built "Golden Odyssey", built in 1974 to offer spacious first-class stateroom accommodation. Continental cuisine and International Entertainment.

Cabin Accommodation is now limited. Prices for outside staterooms start from $2,645 for complete Air-Sea Cruise. Enquire now for the color brochure with full details.

Royal Cruise Line

Budget Travel Ltd.
1066 DOUGLAS STREET, VICTORIA, B.C. V8W 2C3
TEL. 384-7121

British Columbia and the Canadian Rockies

will be as close as the picture windows of your luxury coach when you join a Pacific Coach Lines deluxe escorted tour.

Explore Vancouver Island and the rugged Sunshine Coast or travel through the Rockies to Fairmont Hot Springs, Kootenays and the Okanagan on our seven day tours.

Spend four extra days and let us introduce you to Vancouver Island, take you on a spectacular 273-mile (440-km) cruise through the Inside Passage, and treat you to the beauties of Jasper, Banff, Lake Louise, the Okanagan, Merritt Valley, and the awesome Fraser Canyon.

Tour prices range from $295 to $645 Canadian per person sharing double accommodation.

CALL US FOR FURTHER DETAILS
AND A COPY OF OUR COLOUR BROCHURE

TOTEM TRAVEL
Hillside 595-1181 — Mayfair 386-3277
Duncan Mall 748-2594 — Port Alberni 723-8138
6-3

B.C. PARLOUR CAR TOURS
100% B.C. OWNED AND OPERATED

Brand new MCI highway motor coaches. Air-conditioned, washroom equipped and ample leg room. Ultimate in passenger comfort. See for yourself.

YOU ARE RIGHT ON TARGET WITH PARLOUR CAR TOURS

DISNEYLAND
AUG. 18 — 10 DAYS
Don't miss the bus — reserve now!

SAN FRANCISCO-DISNEYLAND-LAS VEGAS
SEPT.24 — OCT. 5 — 13 DAYS

RENO 7 DAYS
REGULAR SATURDAY DEPARTURES STARTING SEPT. 1/79

RENO-LAS VEGAS
OCT. 6-14 — 9 DAYS

DAY TRIPS
ROYAL HUDSON STEAM TRAIN
JULY 16th and 30th — AUG. 13th and 20th
P.N.E.
AUG. 25
ABBOTSFORD AIR SHOW
AUG. 11 and 12

FOR INFORMATION AND RESERVATIONS CALL OUR OFFICE
MEMBERS OF VICTORIA CHAMBER OF COMMERCE; VICTORIA BETTER BUSINESS BUREAU
202—2610 DOUGLAS STREET 388-5553
BRITISH COLUMBIA PARLOUR CAR TOURS REG. # 642-5

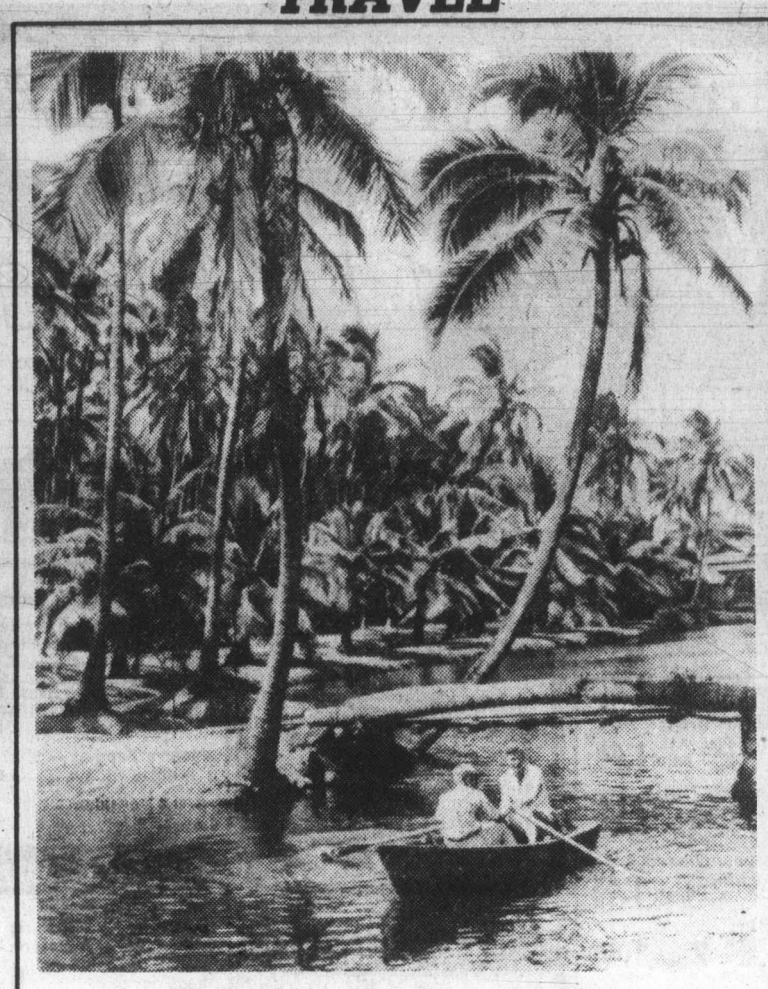

Garden island offers many attractions

Kauai, the garden isle

KAUAI, Hawaii — Where can you see Queen Victoria, "barking" sands, a sleeping giant, and a half-mile deep canyon reminiscent of the Grand Canyon?

The answer is right here on Kauai — Hawaii's Garden Island. It is rapidly developing a wide following of its own in an archipelago that holds so many diverse attractions for the tourist, say Western Airlines travel experts.

Kauai gets a little more rain than the other tourists isles of the Hawaiian group and its central peak, 5,080 feet-high Mt. Waialeale is said by climatologists to be te wettest known spot on earth.

However, the rain can be pelting down on the mountain while vacationers are soaking up the sun on golden beaches and under blue skies just a few miles away.

But the rain does help Kauai earn its "garden isle" title. It is responsible for the emerald green forest that can be viewed on a boat ride up the Wailua River on the east coast.

And it is responsible for the lush Hanalei Valley in the north, nourished by rushing mountain streams and checkered with taro patches.

The inexpensive boat ride takes tourist and accompanying Hawaiian musicians a mile or so up the Wailua River, Hawaii's only navigable river. Boats depart about every quarter hour from the dock at the river-mouth community of Wailua.

Passengers disembark from the cruise boat and take a fairly short and not too taxing trail through tropical rain forest to the Fern Grotto—a soaking wet cave shaped like a stage.

Hanging from the ceiling are clusters of maidenhair and fishtail ferns.

As you enjoy the grotto, the musicians who followed you from the boat play and sing The Hawaiian Wedding Song. Their voices carry into the cave from more than 100 feet away, illustrating the amazing acoustics of this remote forest theater.

The effect is so entrancing that it's small wonder that the song is sung almost daily at real weddings in the grotto.

But let's get back to the quiz.

The answers are that Queen Victoria's famous profile can be seen outlined i the Hoary Head mountain range and that barking sands is the name of a 60-foot high sand dune near Milolli State Park on the island's west coast. They make a barking sound when walked on.

The Sleeping Giant? He's the fellow you can see from Highway 56 near Kapaa. He labored had to build a heiau (temple) in a god's honor and was given a luau as a reward. But he ate too much and fell asleep. And he's still dozing there, his outlining a mountain ridge.

And the deep canyon. That's the geological wonder of Kauai. The Waimea Canyon ascends from the town of Waimea, where Capt. James Cook of the Royal Navy made his first-ever landing in the islands in 1778.

The canyon is 10 miles long, a mile wide, and about two-thirds of a mile deep. It can be viewed from several windswept outlooks as you drive up into Kokee State Park.

There are, of course, many more attractions in this beautiful island, where they filmed South Pacific.

And more and more visitors are getting off the beaten track and discovering them.

She runs insomniac tours

BALTIMORE (AP) — Audree Verguin was standing in the misting rain alongside the grave of Edgar Allan Poe. It was 4:30 a.m. and she was celebrating Mother's Day — one of 120 persons taking a six-hour Insomniac Tour of Baltimore, an all-night sojourn for tourists who can't sleep.

"This is my Mother's Day present," said Mrs. Verguin who with her husband, Elwood, of Toms River, N.J., were among the tourists who paid $25 each to tour the city in the pre-dawn hours.

The Insomniac Tour, created by Ruth Fader and Roxy Lipsitz, was started in November 1977. The two women operate Baltimore Rent A Tour, a business that offers daylight tours, too. "There really are an awful lot of night people in Baltimore, says Ruth Fader."

The tour ended at the Pimlico Race Course, home of next Saturday's Preakness, with breakfast and an early-morning look at the horses working out on the track.

Heading back to the downtown area, the overnight excursion showed the Insomniac Tour really works.

FOR
TRAVEL INSURANCE
P. R. Brown and Sons Ltd.
762 Fort St.
385-3435

Princess Tours
MINI CRUISES TO CALIFORNIA
FROM VICTORIA TO SAN FRANCISCO
ON THE
"LOVE BOAT" PACIFIC PRINCESS

DEPARTURES: June 28, July 10, 22, Aug. 3, 15, 27 and Sept. 8, 20
$262 per person U.S. Funds

SPECIAL SAILING FROM VANCOUVER
DEPART SEPTEMBER 10 ON THE "ISLAND PRINCESS" VISITING SEATTLE, SAN FRANCISCO and LOS ANGELES

These mini cruises present the perfect opportunity for the first time traveller to give luxury cruising a try.

WE HAVE SEVERAL LADIES WISHING TO SHARE ACCOMMODATIONS ON OUR MINI CRUISES. CONTACT US FOR FURTHER DETAILS.

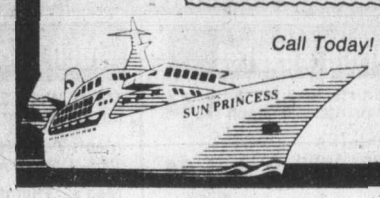

Call Today!
WESTERN CANADA TRAVEL SERVICE LTD.
729 JOHNSON 382-6160
Also at 6703 SOOKE RD. 6-3

sunrise
FLY silver wing via Pacific Western from Vancouver

DISNEYLAND 7 NIGHTS June 23, 30, July 7, 14, 21, 28, Aug. 4, 11, 18, 25.
SAN DIEGO-ANAHEIM 7 NIGHTS June 23, 30, July 7, 14, 21, 28, Aug. 4, 11, 18, 25.
LOS ANGELES 7 NIGHTS June 23, 30, July 7, 14, 21, 28, Aug. 4, 11, 18, 25.
FLY-DRIVE
RENO 3, 4, or 7 NIGHTS June 21, 24, 28, July 5, 8, 12, 15, 19, 22, 26, 29 Aug. 2, 5, 9, 12, 16, 19, 23, 26, 30.
NASHVILLE-MEMPHIS 7 NIGHTS Sept. 8, 15, 22, 29, Oct. 6.

BUS BY WATSON & ASH (Great Drivers)
FROM VICTORIA, DUNCAN OR NANAIMO
RENO 7-DAY COACH June 10, 24, July 1, 8, 15, 29, Aug. 5, 19, 26, Sept. 2, 9, 16, 23, 30.
DISNEYLAND 10-DAY COACH June 30, July 21, Aug. 4, 18, Sept. 8.
CALIFORNIA-NEVADA 16-DAY COACH Oct. 20, Dec. 22 (July 28, Aug. 18, Sept. 8, 29, from Vancouver only)
GRAND CANYON-SALT LAKE CITY 17-DAY COACH Sept. 22 (Sept. 1, Oct. 13 from Vancouver only).
5-13

FOR DETAILED INFORMATION PHONE YOUR TRAVEL AGENT
or
382-4271
SUNRISE HOLIDAYS LTD.
2628 Quadra St.
sunrise holidays

MIX SUNSHINE WITH FUNSHINE
VISIT THE REAL HAWAII
KONA* FUNSHINE PACKAGES
FREE INDEPENDENT PACKAGES
FROM 119.50** U.S. FUNDS
INCLUDES "BIG OPTION BOOK"
WITH YOUR CHOICE OF
DEEP SEA FISHING – RENTAL CARS – GOLF – TENNIS – DIVING – HELICOPTER TOURS – CIRCLE ISLAND TOURS – LUAUS – GLASS BOTTOM BOATS – DINNER CRUISES – DINE AROUND COUPONS —— "ALL ON THE FABULOUS KONA COAST WHERE IT'S HAPPENING IN HAWAII" ——
CALL:
YOUR TRAVEL AGENT
OR WESTERN AIRLINES
TODAY
ATA TOURS — Aloha Airlines The Spirit of Hawaii — Western Airlines
* KONA – A PLACE ON THE BIG ISLAND OF HAWAII WITH THE MOST SUPERB AND DEPENDABLE WEATHER IN THE ISLANDS — AN ANCIENT PLAYGROUND OF HAWAIIAN ROYALTY
** PRICE IS BASED ON HOTEL CHOICE AND DOES NOT INCLUDE AIRFARE PER PERSON — DOUBLE OCCUPANCY — 3 NIGHTS

Take a Western Airlines Funbreak.
Choose your fun spots in Western's Vacationland.

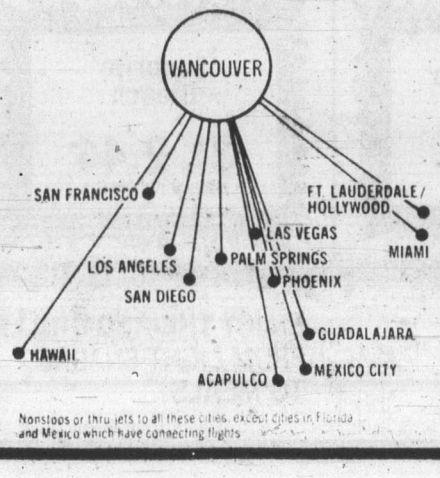

Nonstops or thru jets to all these cities, except cities in Florida and Mexico which have connecting flights

Western offers vacation packages for every budget at these very special places. Ask your Travel Agent. Or mail this coupon today.

WESTERN AIRLINES VACATION CENTER VCT 319
P.O. Box 92931, World Way Postal Center
Los Angeles, CA 90009
Please send me FREE brochures on Western's Funbreaks in
(destination of interest)
name ____ phone ____
address ____
city ____ province ____
my travel agent's ____
Western Airlines
Hawaii/Alaska/Western USA/Florida/Canada/Mexico

HAWAII
2 Weeks AIR and HOTEL PACKAGE
$449 Cdn.
INCLUDES: Return airfair Vancouver/Honolulu via Wardair, 14 nights accommodation, limousine transfer in Waikiki. Kitchenettes are available at $479.
Western Canada Travel Service Ltd.
(Free Parking in Civic Parkade)
729 JOHNSON ST.
382-6160
Also at
6703 Sooke Rd.

ORIANA

P&O

VANCOUVER
to
AUSTRALIA
Sail: December 2
Arrive: Dec. 20
Limited Space!
6-3

WILLIS
TRAVEL SERVICE
578 Yates 385-4312
Opposite Post Office
for Personalized Service

TRAVELEYDEN'S
New Zealand
Nov. 4th to Nov. 27th
Again, Traveleyden's own deluxe comprehensive tour of New Zealand for Victorians is prepared. Come in, or phone for details.

TRAVELEYDEN
ORIENT
Nov. 2nd to Nov. 24th
Visits Japan, Hong Kong, Bangkok, Kuala Lumpur, Singapore, Jakarta, Den Pasar. From Victoria, including air fares, first-class hotels, 2 meals daily, tour guide. $2,450.

traveleyden
388-5313 or 388-4201
6-3

CONTINENTAL
AUSTRALIA
$497 U.S. Funds

Now, you can travel from Seattle to Sydney, Australia, and return, for as little as $497.00 U.S. Funds, plus U.S. Airport Departure Tax. Stop-overs in Honolulu and Fiji, are also permitted, on this special fare. Naturally, certain restrictions apply. Call in and see Blaney's for the details.

BLANEY'S TRAVEL SERVICE LTD.
MEMBER ASTA CANADA ASSOCIATION OF TRAVEL AGENTS
Officially Licensed by the Government of British Columbia

920 DOUGLAS STREET 382-7254
1503 WILMOT PLACE 598-4531
"The Arrangers"
4-22

Dropping in to view Egyptian treasures

Impassive gods guard Abu Simbel's inner courtyard

By DAVID BUTWIN

Abu Simbel,the reassembled monument to the pharaoh Ramses II, stands alone in the Nubian Desert, towering proof that 20th-century Egypt still can work architectural wonders.

In the 1960s, the colossal sandstone temple was plucked rock by rock from the edge of Lake Nasser and rebuilt on a man-made hillside 200 feet above the rising lake. The culprit was the high Aswan Dam, which not only created the lake but also threatened a number of precious monuments along the Nile Valley between Aswan and the Sudan border.

America raised about $15 million of the $36 million it took to salvage Abu Simbel.

Abu Simbel is almost 800 miles south of Cairo near the Sudan border, a trip that can be done in a day with the national carrier, Egypt Air.

However, overbooking is notorious in Egypt, and in general, travel around the country sometimes is less than smooth. Patience, though, usually will get you back to your hotel or on to the next one in time.

On the day I saw Abu Simbel there was extra incentive not to be bumped in Aswan: a reserved room at the Nile Hilton. In hotel-poor Egypt, a reserved room, anywhere, is a valuable possession.

Winging south above the desert in a planeload of French, Italian. Japanese and American day-trippers, I wondered how any form of life could survive on the crusted plain.

Suddenly, near Luxor, appeared the Nile Valley, a 25-mile-wide swath that wound like a shimmering green ribbon almost all the way to Abu Simbel.

On the descent, we swept over the vast blue Lake Nasser, dotted with brown, lifeless islets. Once you are on the ground, time is precious. Two buses make the short run to the temple, which can be seen, from the airport hulking on the horizon, and in two quick hours you are ready to fly back.

Ramses II had the monument of himself built between 1300 and 1233 B.C. Four seated statues of the pharaoh guard the entrance, each towering to 65 feet. The remarkably well-preserved temple served as a place of worship well into Christian times, then was buried by the drifting Nubian sands.

On the side of the hill a doorway leads onto a huge concrete-roofed dome, which was built to support the reassembled temple. On a wall, text and maps describe the monumental salvage job. Abu Simbel, it says, was the most prominent of many Nubian monuments that lay in the path of the rising Lake Nasser. While the huge stone blocks were being cut and moved to a point 175 fet above the lake, a coffer dam was completed in a race to hold back the water. In all, the project took 4 years; it was finished in 1968 — 20 months ahead of schedule.

You must cast a careful eye to detect signs of the transplant, in either the main temple or the adjacent monument to Hathor, On one of the seated Ramses statues I could see an incision just above his beard. There were sighs of another kind — 19th century graffiti left by English, Italian and Greek tourists who etched their names and dates in the pharaoh's great blocky legs.

Inside, the temple is a ser-ies of interlocking chambers that extend 200 feet back into the hillside. Huge Ramses statues support the main hall, further evidence of the pharaoh's monumental ego. Yet he did not forget his favorite wife, Nefertari. She is represented in carved statues and beautifully pre-served wall paintings; Ramses dedicated the adjoining Hathor temple to her as well.

Several hundred yards away, beside the lake, is a grove of ironwood and mimosa trees with picnic benches where visitors can take shelter when the summer heat rises to well above 100. When I was there, it was a perfect 70.

Holidays by Wardair®

FROM $504 TO $604 ROUND TRIP
PRICES INCLUDE FUEL SURCHARGE

LONDON

(Gatwick)

From Vancouver
Every Monday to October 29 (via Edmonton)
Every Tuesday to September 18
Every Wednesday to October 24 (via Calgary)
Every Thursday to October 25 (via Edmonton)
Every Friday to October 26

London – it's so many things to so many people! Tradition, excitement, history, theatre, shopping – friends and family! Whatever London means to you, you'll enjoy getting there Wardair Class. Book today, and you could be on your way thirty days from now!

FROM $489 TO $589 ROUND TRIP
PRICES INCLUDE FUEL SURCHARGE

MANCHESTER

From Vancouver
Every Wednesday to September 12
Every Thursday from
September 20 to October 18

Bustling, brimful of energy, Manchester is a city of contrasts: industrial giant, friendly jumping-off spot – to the rolling hills of the Pennine Chain, the mysterious Yorkshire Moors, the plains of Cheshire with their thatched cottages. Home of great football, great concerts, Manchester is the gateway to the rest of England. Book today – and see it Wardair style!

FROM $484 TO $584 ROUND TRIP
PRICES INCLUDE FUEL SURCHARGE

GLASGOW

(Prestwick)

From Vancouver flights leave
Every Saturday to September 15
Every Friday from
September 21 to October 19

From Glasgow, the high road takes you to Edinburgh with its imposing castle overlooking the city. The low road gives you a taste of moors – in colours we rarely see this side of the Atlantic: mysterious antique greens, heather, gorse. From Glasgow the road south is leisurely, rich with history, warm with friendly faces. If you're planning a holiday this summer, consider Glasgow – with Wardair.

ONLY ROUND TRIPS CAN BE BOOKED AND YOU MUST BOOK AT LEAST 30 DAYS AHEAD.

ONE-PRICE CHILD FARE (age 2 to 11 inclusive) $384 ROUND TRIP (including fuel surcharge)

"Wardair Class" means...
Economical air travel without sacrificing our high standards of service. On **every** flight our friendly flight attendants will offer you a stereo headset, your choice of beverages, a tasty snack and a delicious hot meal with a selection of chateaux wines and liqueurs... all included in your fare.

All wide-body jetliners... you fly on a Boeing 747 or McDonnell Douglas DC-10 which means you experience the extra room and comfort you want while flying to your destination.

Hotel accommodation, rent-a-cars, fly-drive's, ask your travel agent. We'll book them all for you.

It's all part of "Wardair Class" Service.

All prices include current fuel surcharges.

Prices quoted are per person in Canadian Dollars. These Wardair flights depart from Vancouver International Airport and are chartered by International Vacations Ltd. (Intervac) under the Advance Booking Charter provisions of the Air Carrier Regulations and have been approved by the Air Transport Committee of the Canadian Transport Commission. A non-refundable deposit of $50 per person must be received by Intervac within 7 days of booking. Balance of fare payable no later than 42 days prior to departure or at time of booking. **Not included:** $8 Canadian Departure Tax (payable with balance of fare) and applicable foreign taxes. Fare Protection Insurance available from Intervac for $8 per person. Aircraft type subject to change without notice. Please check individual flight availability with a travel agent as some flights may be sold out.
AMERICAN EXPRESS • VISA • MASTER CHARGE accepted.

SEE A TRAVEL AGENT

®Registered trade name of International Vacations Ltd. (Intervac)

Intervac
A Wardair Company

TRAVEL

JOIN THE FAR EAST CONNECTION

FULLY ESCORTED 23-DAY TOUR COST ..... $2162.00 CDN.

EXPLORING SEOUL, TAIPEI, BANGKOK, KUALA LUMPUR, DENPASAR, JOGJAKARATA, SINGAPORE, KUCHING AND HONG KONG.

DEPART VICTORIA: Sept. 14, 28, Oct. 5, 26 Nov. 9, 23, Dec. 14

INCLUDED IN PRICE: Economy class Air Transportation round trip from Victoria. Deluxe/First class hotels based on two persons sharing room with private bath. Two excellent meals each day, many special events — folklore shows, native dinners, cruises, etc.

FOR ADDITIONAL INFORMATION COME IN OR PHONE

ANCHOR TRAVEL
1964 Fort Street at Foul Bay
595-1232

BC Travel 385-4732
Amity Tours Ltd.
Leisure Island Tours Ltd.
Deluxe, Owner-Escorted Coach Tours

YELLOWSTONE — GRAND TETONS
June 18 to 26 (9 days) — Double $335 ea. Twin $350 ea.
Explore some of North America's most beautiful and fascinating natural wonders. Glacier Park's spectacular **Going to the Sun Highway**; Yellowstone's **Old Faithful** and **Grand Canyon**; Grand Teton's unbelievable mountains and Jackson Hole; Idaho's **Craters of the Moon**, and the incomparable gorge of the Columbia River, are some of the highlights.

QUEEN CHARLOTTE'S EXPLORATION
June 25 to 28 (4 days) — Double $365 ea. Twin $375 ea.
Visit one of the last frontiers in beautiful B.C. Fly with us on our 3rd tour of these famous islands so rich in history, culture and mythology. Includes airport transfers, taxes, flights and **all transportation and meals** on the islands — from Victoria and return. Tour maximum 25 persons.

PACIFIC RIM NATIONAL PARK
July 3 to 5 (3 days) — Double $105 ea. Twin $110 ea.
Cruise down the Alberni Canal and onto Ucluelet and Long Beach on this short relaxing holiday spent exploring part of Vancouver Island's beautiful West Coast.

DAY TOURS
SALT SPRING ISLAND — Wed., June 13
GABRIOLA ISLAND — Thurs., June 21
HURRICANE RIDGE — Fri., July 6

COME AND SEE US!
We're small enough to know YOU — large enough to serve YOU
11 Years in Victoria
DETAILED ITINERARIES AVAILABLE ON ALL TOURS
STE. No. 208-1012 DOUGLAS ST. 385-4732
Hours 9:30 to 12:30 and 1:30 to 5 Mon.-Fri. 6-3

RENO
FULLY ESCORTED 7-DAY LUXURY BUS HOLIDAY
Departures every Saturday.
Valuable casino packages every day, and super side tours to Sparks, Virginia City, Carson City, MGM Grand, all included in your fare. Optional tour to Lake Tahoe South Shore, also available. Choice of accommodation to suit your requirements.
JUNE 16, 23, 30; JULY 7, 14, 21, 28
SANDS HOTEL/CASINO ..... twin/dbl. $165
BUDGET MOTEL (Fireside or Equivalent) ..... twin/dbl. $129

SPECIAL BONUS
Medical Insurance
$10,000 coverage included for all passengers on any of our tours at NO EXTRA COST.

CALIFORNIA—MEXICO ARIZONA—NEVADA
Includes Grand Canyon
16-Day Bus tour
Once a month you have the opportunity to join our experienced tour escorts on this fabulous trip visiting San Francisco, Santa Barbara, Disneyland, Ensenada, Grand Canyon, Phoenix, Las Vegas and Reno with many side tours included along the way. Phone now for a detailed brochure.
DEPARTS JUNE 30 ..... TW./DB., EA. $449

CANADIAN MARITIMES
24 days by coach and air. Departs August 11, Dbl./Tw. $1025

DISNEYLAND
Via San Francisco or via Sacramento
10-DAY HOLIDAY
Our super summer Disneyland program offers departures from Victoria every Saturday from June 23rd to August 25th with a choice of tour packages. Both tours include Disneyland and 15 attractions, San Diego Zoo, Tijuana, Universal Studios, and $10,000 medical insurance. Via San Francisco includes 2 nights in San Francisco and a full city tour plus 3 full days in Disneyland. Via Sacramento gives you an extra day in Disneyland with a visit to Knott's Berry Farm included. Transportation by luxury air-conditioned washroom-equipped coach and superior accommodations all included in your fare. We stay right across from the Disneyland entrance!
DEPARTS JUNE 23, 30 ..... Family of five $229
JULY 7, 14, 21, 28; AUG. 4, 11, 18, 25 — Twin/dbl., $289

NASHVILLE AND SOUTHERN STATES
20 Days by Coach and Air. Departs Sept. 6th, Tw./Dbl. $989

Holliday Company
Come bus with us!
VICTORIA BRANCH
1394 HILLSIDE
(At Cedar Hill Rd.)
595-3113
6-2

And there's the friendly atmosphere of a country pub

Don't miss Suffolk

By STAN DELAPLANE

Overnight England turned from freezing cold to summer hot so we drove north through Cambridge into Suffolk county. The long green rolling fields and hedgerows John Constable painted.

It was sunny and 75 degrees! For the first time in a month, I took off my sheepskin coat.

"It's the first sun we've had since winter," said the girl waitress in The Bull where we stopped in Long Medford. She had blossomed — like the countryside — since we arrived the cold night before.

In the kitchen, there was a cheerful rattle of breakfast dishes. A bus boy was singing, "I Can't Give You Anything But Love Baby."

Even the toast was lukewarm. (It's a tradition — maybe a law — that English toast comes to the table at room temperature. Which is usually 60 degrees.)

The Bull is one of the Trust House-Forte hotels. (There are 800 around the world.) They were dicey affairs. One would be a flowery paradise. The next you stopped at could be a flop house on Skid Road.

Then Charles Forte — (he made millions in other enterprises) — got a large part of Trust Houses. He put in quality control.

They are old coaching inns with fine bloody histories.

The Bull has been an inn since 1580. A hundred years later, during the Civil War, a local yeoman Richard Evered was killed in the entrance hall by Roger Grene. Stuck him with a rapier. (Or else I've been watching Errol Flynn late shows for nothing.)

After another hundred years, Charles Drew murdered his father who owned the inn. (Maybe because the toast was cold.)

●

It was Sunday morning. "Suffolk is almost untouched by tourists," said the owner of The Crown where we had fresh trout for dinner.

"The Cotswolds — the Shakespeare country — is so crowded you can't walk around during the summer months. Tour buses lined up side by side. Hotels and restaurants full. The tour operators don't seem to have discovered Suffolk."

They should for the prices are a joy. (The Crown charges $18 U.S. for a room. The Holiday Inn in London gets $100.)

This was green land that raised the sheep that made millionaires of wool merchants. They build great stone churches. Spires or square-topped towers they call "perpendicular design."

We drove through Kersey and Hadleigh. Bury St. Edmunds and Brent Eleigh and Monks Eleigh on roads only wide enough for one car.

The sides of the road were splashed with dandelions of pure gold. Little brooks wander among roadside trees that finally have leafed out in green. In the villages, front yards wore manicured gardens of massed scarlet and butter-yellow tulips.

"For some fortunate reason, these Suffolk villages never burned down," said the woman who was driving us. "The houses on the market square and the High Street are just as they were in the 1500's."

"A village started with a manor house — the home of the land owner — and a church. Workmen lived on the top floor of the manor house in very small rooms. About three people to a room.

"Gradually, workmen and craftsmen built cottages along the street. I imagine a pub was one of the first things to go up."

The houses are built on oak uprights about three feet apart. They filled the spaces between with a kind of cement. "Made of mud and straw and cow dung." It dried as hard as a brick. They whitewashed it, leaving the upright timbers so they make a pattern.

They must have been bright and cheerful little towns. You can see traces of faded paint on the beams. In spite of such fine weather, there were only a few people on the streets.

We found out why when we stopped at a pub for lunch. It was packed with farmers dressed in Sunday best. Ruddy-faced, noisy. Downing pints of brown beer they call "bitter."

So we had the "ploughman's lunch": Sharp cheddar cheese. Crusty fresh bread and creamy butter. Tomatoes and watercress. Ah, that English watercress! I could write poetry about it. Don't miss it.

DISNEYLAND $355 — 8 Days, 7 Nights
WAIKIKI $369 — 8 Days, 7 Nights. Air & Hotel
WAIKIKI $469 — 15 Days, 14 Nights. Air & Hotel
LAS VEGAS $179 — 4 Days, 3 Nights. Air and Hotel
Starting July 1st New Prices Take Effect for RENO
4 NIGHTS AIR AND HOTEL $179
7 NIGHTS AIR AND HOTEL $209
LENTA Tours
620 ADMIRALS ROAD
VICTORIA, B.C. V9A 2N7
TELEPHONE: 384-4622

150 years of buses

Horse buses will be trotting through London streets this summer, to mark the 150th anniversary of the capital's first bus service. That first service, between Paddington and the Bank of England in the City, was started in July, 1829, by George Shillibeer, a coachbuilder. Each bus was pulled by three horses, and carried up to 22 passengers.

George Shillibeer (1797-1866) certainly started something. Today, London Transport has no fewer than 6,000 buses carrying 4½ million people every workng day; and a railway system covering 256 miles of track.

Register now for this special...
1980 SPRING MEDITERRANEAN CRUISE
37 Days Sailing London March 14th
Ports of Call:
Join this passenger liner for a delightful spring cruise to Teneriffe, Tangiers, Algiers, Tunis, Alexandria, Piraeus, Varna, Odessa, Istanbul, Khios, Rhodes, Malta, Palma, Gibraltar, return to London. Visit Britain after the cruise!
Call the Cruise specialists!
385-1533 or 385-4312
WILLIS TRAVEL SERVICE
385-1533 578 Yates St., Victoria, B.C. 385-4312

DESTINATIONS
For the Time of Your Life, Sail Aboard P&O's
ORIANA

FROM $1169 (Cdn. funds) Per Person from Victoria
(sharing inside 2-berth cabin)
Fly from Victoria Nov. 17 for overnight accommodation in Miami, then to Port Everglades where you will board the grand ocean liner ORIANA Nov. 18 for 15 days, visiting Nassau and Cristobel before a daylight transit of the **UNFORGETTABLE PANAMA CANAL.** From there North to spectacular Acapulco, then the West Coast ports of Los Angeles, San Francisco and finishing in Vancouver, with bus/ferry ticket back to Victoria.

Our Travel Agency Offers service to **Members** and **Non-Members**
Plenty of free parking!

382-9202
BCAA Travel Agency
1075 Pandora Ave., Victoria 5-27

the Bay

Wherever you go our guarantee goes with you.

Whether you are setting your sights on El Teide, Key West or Parliament Hill ... trust The Bay Travel to get you there and back ... happily. Because wherever you go, you can count on us.

1. DEPENDABILITY— We care as much about the success of your vacation as you do. Our exclusive money back guarantee proves it; but, we take personal pride in our ability too!
2. KNOWLEDGE— The Bay Travel consultants are professionals, capable of answering all your questions (even the ones you may not think to ask!)
3. EXPERIENCE— We've had the years of invaluable experience necessary to competently advise you and efficiently organize your holiday.
4. SERVICE— The Bay Travel consultants give you the same quality, personal service that has been satisfying Hudson's Bay Company customers since 1670.
5. CONVENIENCE— Whenever you're near the Bay—The Bay Travel is near you. And you can charge your vacation on your Bay account, Mastercharge or Visa.

THE BAY TRAVEL

So wherever you go, go with our guarantee!
Hudson's Bay Company

THE BAY TRAVEL
The Bay, Victoria
4th Floor
385-8731

CHARGEX master charge VISA
The Bay also welcomes Master Charge & Visa Cards.

Thinking of travel? It's hard not to think of the Bay.

CAR RENTALS IN BRITAIN

Cars at Summer rates from $122.00 weekly inclusive unlimited free mileage. Complete range including campers. Special tariff for one-way rentals at all major U.K. airports. Advise requirements, including dates to: VTC/CARS, 17 Church Street, Walton-on-Thames, Surrey, England KT12 2QU. Telephone: Walton-on-Thames 44941.

MONEY BELTS
PASSPORT CASES
McMartins
1605 Douglas St.

P. LAWSON TRAVEL
APPOINTMENT

BOBBIE SHUM

Mr. R. BEECHER, Manager welcomes BOBBIE SHUM to the friendly and experienced staff at P. Lawson Travel. Bobbie welcomes all her friends and customers to phone or come in and see her at her new location to discuss all your travel requirements.

P. LAWSON TRAVEL 910 GOVERNMENT ST. HARBOUR SQUARE 386-7574

6-3

Giant bluefin tuna fights to finish off North Lake, Prince Edward Island

Tiny town claims giant fish

By TONY SLOAN

In the waters off Prince Edward Island there's a species of giant game fish that has the tiny town of North Lake claiming to be the tuna capital of the world. A new world record set in October, 1978, substantiates the claim.

Wary and hard to catch, powerful and difficult to bring in, this heavyweight battler may weigh more than 453 kg (1,000 pounds). It's the giant bluefin tuna and even big game fishermen who have caught a score of these monsters over the years, still regard the struggle as the experience of a lifetime.

Tuna are migratory animals and have been known to suddenly almost disappear from waters that they have frequented for decades.

The hot spot for the past several years has been the Gulf side (Gulf of St. Lawrence) off the easterly end of Prince Edward Island.

North Lake is the home port for a fleet of 20 tuna fishing boats available for charter.

We had checked in at the Sea Breeze Motel at nearby Kingsboro and after stoking up on the lodge's famed clam chowder, we awaited the morrow in satiated impatience.

Tuesday dawned bright and breezy, too darn breezy. Our skipper, Walter Conohan of the Cape Light stated it was too rough to go out and we were declared blown out for the day.

Next morning Captain Conohan emerged from the cabin accompanied by his mateJoey and threw back the lid of a freezer filled with mackerel and crushed ice.

Two heavy duty, deep sea trolling rods pointed aft, capped by two massive Penn International reels wound with 130 pound test line. Regulations allow 9 m (30 feet) of double line only attached directly to the cable-strand leader.

We were ready to put to sea but the wind blew strong and the waves ran high.

The breeze was still brisk the next morning but all 20 boats of North Lake Charters Incorporated were heading out into the rock and roll of the Gulf of St. Lawrence.

There were four of us sharing the $125 daily charter costs so this allowed each angler a 15 minute stint in the fighting chair every hour.

The morning wore on and the two mackerel 'daisy chains' crested and sparkled through the waves. We watched warily for the heart-skipping sight of a dorsal fin knifing through the troughs towards the baits. The mackerel remained unmolested.

We were still enjoying a noonday thermos of clam chowder when it was learned via the two-way radio that Walter Bruce of the 'Best of Luck' was hooked up and the battle was on.

You don't catch giant bluefin tuna in the ordinary sense of the word, you hook up. The term is probably a hold over from whaling days but considering the size these fish, the term is still rather appropriate.

Then the radio blared excitedly that Wesley Fraser of the Bay Lady was hooked up. This was too much for Captain Conohan, who established the location of the action and set out at full throttle in the general direction of the battle scene.

This is called 'steaming'.

We learned upon our return to port that the fish caught that day on Walter Bruce's boat, the Best of Luck, weighed 530 kg (1170 pounds), 13.6 kg (30 pounds short of the world record.

Several other fish were brought in weighing over the 453 kg (1000 pound) mark so it seemed only a matter of a day or two when the world record currently 543 kg (1200 pounds) would be broken. The monster-sized bluefin were here to be caught but would the weather hold fair.

Because of their enormous bulk, bluefin are not actually boated but are secured alongside with a gill and tail rope and towed to port. There, they are hoisted ashore via an electric winch.

The fish are weighed, photographed with the angler prior to being sold to a dealer and being shipped via air to Japan. Proceeds of the sale are the property of the boat owner.

Time was growing short for our particular group. If we failed to hook up today the only available fishing time left would be part of tomorrow and strong winds were forecast.

The afternoon wore on and still our mackerel strings sparkled invitingly on the sunny surface but there was nary a tuna to touch them.

Then, an Association boat, the Gena J, captained by Joey Hennessy hooked up within a kilometre or two of our boat so we pulled around to watch the battle.

Two of us actually boarded the Gena J for a first hand account of the struggle.

A husky young Islander named Thomas Lesperance was in the chair and had already worked up a lather prior to our arrival aboard. He had a long fight ahead of him, but it was worth it.

The fish weighed in at 442 kg (975 pounds).

In the two days out of four that we actually fished, a total of 13 giant bluefin tuna were brought in with at least three weighing in excess of the magic 453 kg (1000 pound) mark.

The current world record of the time was recognized as 543.6 kg (1200 pounds).

Three weeks later as everyone more or less expected, 18-year-old Mike MacDonald of East Point, Prince Edward Island, broke the world record after a two hour battle with a giant bluefin that weighed 559 kg (1,235 pounds).

Consolidated Tours Ltd., 188 University Avenue, Toronto, Ontario M5H 3C3 offers a seven-day tuna fishing package that includes six nights accommodation at the Sea Breeze Motel, breakfasts and dinners, use of a Budget rental car for seven days and five days fishing averaging eight hours a day, all for $599 plus your airfare to and from Charlottetown, Prince Edward Island.

Contact either Consolidated or your travel agent for further details and bookings.

The 20 member North Lake Tuna Charters Inc. have introduced a new rate structure for charter services this year. The $125 per day for lines of 130 pound test remain the same but rates of $200 per day for 80 pound test and $300 per day for 50 pound test will be in effect for the 1979 season.

Tuna time in North Lake starts August 1 and ends in mid October.

For more information on Canada as a travel destination contact the Canadian Government Office of Tourism, Ottawa, Canada K1A 0H6.

BEACH ACRES
Holiday Resort
40 Acres of Playground by the Sea

BEACH ACRES LODGE
"The Manor House"
OPEN — from June 23 to Labour Day. Rates from $17 (s), $19 (d).
OR . . Reserve Now for your September Holiday in a Cottage Right on the Beach.
OFF-SEASON RATES BEGIN LABOUR DAY
PHONE 248-3424
R.R. 1, Parksville, B.C., V0R 2S0

ANNOUNCEMENT
CLAYOQUOT LODGE IS OPEN
For the Season
The historical lodge is situated on a 160-acre island, one mile off Tofino. All accommodation with bath and toilet. A licensed dining room and lounge, Swiss cuisine. Pick-up at Tofino. GET AWAY FROM IT ALL and find the hideaway with long beaches, trails, beachcombing and good times.
FOR INFORMATION CALL 725-3284 or write: BOX 188, TOFINO, V0R 2Z0

THE GEORGE
THE "INN" Place in QUALICUM BEACH
Indoor Pool — Sauna
Golf — Tennis
Convention Facilities
Meeting and Banquet Rooms

RELAX AND ENJOY A:

MINI-WEEKEND HOLIDAY	OR	MID-WEEK HOLIDAY
$45 per person includes:		$44 per person includes:
• Deluxe accommodation Two nights (Double occupancy)		• Standard accommodation Two nights (Double or twin)
• Two breakfasts		• Two breakfasts
• One Lunch		• One Lunch
• Dinner and Dance Sat.		• Two Dinners
• Available Fri. thru Sun.		• Available Mon. thru Thurs.

To reserve or for further information
Phone 752-9238 or write Box 400, Qualicum Beach, B.C. V0R 2T0

CAPITAL TOURS

Fares quoted are on a per person basis.

RENO TOURS
We have room for five couples on our **June 17th** departure to Reno and that's the end of our Reno Program for the Spring of 1979. No other dates available. If you wish to experience the "**BEST**" with our popular Escorts and Drivers, staying at the deluxe "**ONSLOW**" in Reno, better get on the phone right now.
We're pleased to announce that our "**FALL PROGRAM**" commencing August 26th, will continue to stay at the "**ONSLOW**" and our present arrangements will allow us to offer our popular **RENO TOURS** at the same price: **$165 ea. Dbl., $175 Twin.**

LONG BEACH-SUNSHINE COAST
June 23 Five Scenic Days $160 Dbl., $170 Twin
Seven seats left on this most enjoyable tour, taking in the Sunshine Coast from Langdale to Powell River, Ferry to Comox then North to Campbell River and Gold River; two nights at the unique Ocean Village Beach Resort in the Long Beach area, returning via Cathedral Grove and Little Qualicum Falls.

DOMINION DAY WEEKEND
"Sail Away on the Marguerite" June 29 $135 Dbl., $145 Twin
Nine seats left on this exciting four day weekend to Seattle, with time to shop, then over scenic Steven Pass to the cozy Bavarian Village, visiting lovely Ohme Gardens enroute to Wenatchee and returning via beautiful Lake Chelan and the thrilling North Cascades Highway back to Seattle for a night prior to sailing back to Victoria on the Marguerite.

ALASKA BUS/CRUISE
July 23 and 26 Two 12-day tours from $740 (Standard Cabin)
A few seats left on this popular tour combining the rugged beauty of the Alaska Panhandle, the Yukon and Northern British Columbia, with the serene beauty of the Inside Passage between Vancouver and Skagway, Alaska. Take advantage of this Northern experience by phoning before it's too late.

CRATER LAKE/YOSEMITE PARK
Aug. 11 Eleven Scenic Days $330 Dbl., $340 Twin
Takes in the rugged beauty of the Oregon Coast, including an exciting Mail Boat Cruise on the Rogue River, the unbelievable scenery of the Crater Lake Country and the most interesting natural rock formations of Yosemite National Park. A great mid-summer break.

HURRICANE RIDGE and OLYMPICS
Aug. 4 Four Colorful Days $130 Dbl., $140 Twin
An opportunity to view some of the grandeur of the Olympic and Rainier National Parks, a visit to scenic Hurricane Ridge and an opportunity to shop in Seattle before returning home. A leisurely, quiet weekend.

Call the holiday number
384-1432
384-5612
Capital Tours
215-645 Fort Street, Victoria
2nd Floor, Yarrow Bldg.
6-3

With a little pull, you can have the best vacation of your life.

Please send me information on:
☐ European Tours
☐ Charters to Europe
☐ Hawaii
☐ Las Vegas
☐ Western U.S. Tours
☐ Eastern U.S. and Canadian Tours
☐ Domestic Fly/Drive Programs
☐ Florida
☐ The Caribbean
☐ Bermuda
Other .....
Name .....
Address .....
Postal Code .....
Phone No. .....
Return Card to:
Thomas Cook
1322 Douglas St.
Victoria, B.C. V8W 2E8
Ask us about specific air fares, booking requirements, land arrangements and special features.
Thomas Cook
The trusted name in travel. Everywhere.

So pull with us.

Thomas Cook has highly skilled vacation counselors ready to assist you in planning your pleasure travel. Whether it's a trip around the world or a short weekend at a nearby resort, let us know so we can help.

Thomas Cook
The trusted name in travel. Everywhere.

Here's a tip for your next trip to Las Vegas:

Don't gamble.
Go with Tripmakers.
AND BAYSHORE TRAVEL

Don't gamble on getting there. You can't lose with one of our packages: Complimentary inflight beverages and meals aboard CP Air's big orange 737 jet • Transfers from airport to hotel and return • Three or four nights accommodation • Services of Tripmakers Las Vegas ground staff • and much more, from prices starting at just $179 (based on double occupancy) from Vancouver.

PHONE OR COME IN FOR DETAILS
Bayshore Travel 382-7103
1622 GOVERNMENT ST.

FALL FOLIAGE MARITIME TOURS
15 days visiting the Northern States, Nova Scotia, Cape Breton Is., Prince Edward Is., Quebec and Ontario. By bus from Toronto in an air-conditioned coach. Price, from Victoria **$799.** Depart Sept. 9 and 16. Including Newfoundland (21 days) **$1,019.** Departs Aug. 24 and Aug. 31.
traveleyden
768 FORT ST.
388-5313 or 388-4201
6-3

South Pacific

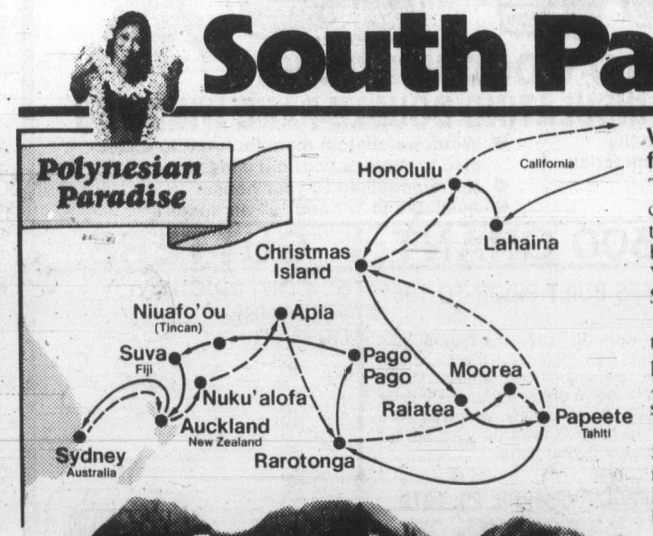

Visit the South Seas' most fascinating ports. Depart Oct. 21.
The adventure of a lifetime! 27 days cruising from Sydney to Los Angeles on the Pacific Princess, a British-registered beauty. And your flight between Vancouver and Sydney is included. Stopovers are easily arranged.
Enjoy superb service. Dazzling entertainment. Award-winning cuisine—the pride of our Italian dining room staff. And *Jean-Michel Cousteau* will host a special program about the sea.
More time? Join us Sept. 22 for the 55-day cruise from San Francisco, returning to Los Angeles. Or sail San Francisco to Sydney. 28 days. Flight back to Vancouver included.
Call a travel agent now.

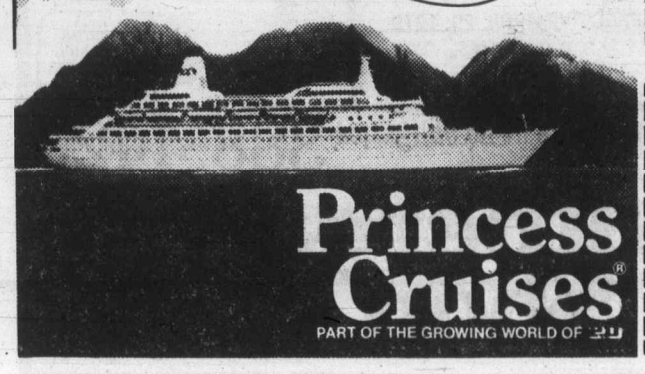

Princess Cruises®
PART OF THE GROWING WORLD OF P&O

Princess Cruises, 409 Granville St., Vancouver, B.C. V6C 1T2
Please send me a brochure on: ☐ Caribbean/Panama Canal ☐ Caribbean 7-Day Sailaway ☐ Acapulco 7-Day Sailaway ☐ Alaska ☐ So. Pacific
AP-360-6-3
Name
Address
City Province Code
My Travel Agent City

Ray's Pride captures Sun handicap

VANCOUVER (CP) — The four-year-old colt Ray's Pride won the $16,250 Sun Handicap by half a length over Detrimental Saturday at Exhibition Park.

For jockey Sam Krasner, it was one of five wins he recorded Saturday.

First—$2,600, 4 year olds and up, 1 1-16 miles
Kite Flight (Dailey) 5.70 3.90 2.80
Playful Lady (Brownell) 14.90 6.00
Cotton Kacy (Johnson) 3.80
Time: 1:48 4-5
Out Neelie, Sure Murt, Nearly Irish, Eddie's No Talk, Maruby, Cleary a Native also ran.

Second—$3,200, 3 year olds, 6½ furlongs
Amber Meg (Krasner) 9.00 3.20 2.40
Contributory (Arnold) 2.40 2.20
Algonquin Rose (Creighton) 3.00
Time: 1:18 2-5. **Daily Double:** $27.60
Quinella: $6.90
Bubbling Bev, Red Pool, Knights Clarion, Brandy's Better, Lo Cata also ran.

Third—$2,700, claiming, 3 year olds, 1 1-16 miles
Undisputed Talent (Crton) 7.50 4.50 3.20
Mon Petite Choux (Boyd) 4.90 3.50
Bristler (Johnson) 3.50
Time: 1:46 4-5
Fast Honor, Italiano, Tambua Castle, CharmBracelet, RoadtoMars, Moonguide also ran.

Fourth—$3,200, claiming, 3 year olds, 6½ furlongs
xNrthn Balsam (Krsnr) 14.30 6.10 8.10
Ask Irene (Walker) 3.60 3.40
xDonna Mac (Demorest) 14.30 6.10 8.10
Time: 1:18 3-5. **Exactor:** $50.40
x—entry
Mushies Champion, Croquebari, Langley's Honey, Banana Pudd'n, Favorite Star, Craig's Magic, Mutual Acceptance also ran.

Fifth—$6,000, claiming, 4 year olds and up, 1 1-16 miles
Kimbob (Loseth) 10.90 3.50 2.30
O'Gorman (Creighton) 2.70 2.20
El Elli (Dailey) 2.40
Time: 1:145 1-5. **Exactor:** $28.50
Hallelujah Point, College Song also ran.

Sixth—$3,400, claiming, 3 year olds 6½ furlongs
Crown Counsel (Walker) 19.40 7.80 5.50
Medical Bender (Carrasco) 4.50 4.00
C. Leave (Cuthbertson) 5.10
Time: 1:18 3-5. **Exactor:** $88.50
LovingCall, KakaDeHeart, TopDragon, Order of Command, Winning Bullett, Croque Monsieur, Dickory Doc also ran.

Seventh—$4,500, claiming, 4 year olds and up, 6½ furlongs
Snow Quality (Krasner) 4.30 3.20 2.60
Bud's Playgirl (Walker) 3.50 2.90
Blaven (Carrasco) 3.90
Time: 1:17 2-5
Lea's Buddy, Morning Dora, Little Miss Meca, Heavenly Dawn also ran.
Track Scratch: Woodmont Clare.

Eighth—$6,000, 4 year olds and up, 6½ furlongs
Aunita Leswick (Krasner) 5.30 2.90 2.90
Barbie Baby (Wilkinson) 3.40 2.90
Blue Cheese (Demorest) 5.10
Time: 1:17 3-5. **Exactor:** $19.20
DannysHoney, UndercoverHero, Little Bit of Nana, Will She be Frisky, Dorset Place, Tasla, Persian Goddess also ran.

Ninth—$16,250, handicap, 3 year olds and up, 1 1-16 miles
Ray's Pride (Krasner) 7.40 5.20 2.10
Detrimental (Loseth) 9.90 2.10
Five Star General (A. Smith) 2.10
Time: 1:44. **Exactor:** $70.30
JungleMac, Skovinsky, Smiley'sDream also ran.

Tenth—$3,300, claiming, 4 year olds and up, 6½ furlongs
Seco's Toolik (Johnson) 7.10 4.20 3.30
Page N Sage (Loseth) 8.30 6.00
Nirod (J. Mena) 9.40
Time: 1:18 2-5. **Quinella:** $29.10
Old Conkie, Ticket Count, Kevin's Award, William Rufus, Forty Jewels, Poona Shot, Ole Par also ran.
Handle: $1,091,152
Attendance: 9,521

Entries

First — $2,500, claiming, 3 year olds, 6½ furlongs
Dots Lad (Kelly) 115
Duffus Castle (Loseth) 115
Whistling Royal (no rider) 115
Cumawnin (Dailey) 115
Town Cat (Walker) 115
Cool Class (Krasner) 115
Royal Tenuity (Creighton) 110
Partner At Last (M. Mena) 115
One Grand Ruler (no rider) 115
Capt. Courage (E. Mena) 105
Also eligible
D'Haig (Crieghton) 115
Free Mason (Dailey) 120
Grey Command (Bodnard) 110
Amber Orix (Frazier) 120

Second — $2,500, claiming, 2 year olds, 3½ furlongs
High Potential (Arnold) 118
Foxy Lookin (J. Mena) 118
Rompin Rhonda (Loseth) 118
Successful Deal (Smith) 118
Here's Our Hope (Walker) 118
New Balance (Demorest) 118
Spirit Chant (Bray) 118
Flying Fanny (Johnson) 118
Fifi's Queen (Mazza) 118
Command Touch (Creighton) 118
Also eligible
Willy's Hero (Loseth) 118
Charily (M. Mena) 118
Rock Around Again (Johnson) 118
Patty Perch (Wilkinson) 118

Third — $2,700, claiming, 2 year olds, 3½ furlongs
Northern Faith (Brownell) 115
Rumbler (J. Mena) 115
D. W. Venture (Bray) 115
Field Commander (Cuth'n) 115
Breezy Dan (M. Mazza) 115
Ryans Run (Loseth) 115
Northern Doctor (Creighton) 115

Fourth — $2,500, claiming, 4 year olds and up, 6½ furlongs
Fates Fortune (E. Mena) 109
Pappa Otto (Walker) 122
Melody Maker (Creighton) 114
Chechako (Loseth) 119
Austine Tayshush (Frazier) 119
My Son Eclipse (Bodnard) 114
Chief Constable (Cuth'n) 119
Lesson In History (no rider) 117
Nobito (Krasner) 122
Hard Choice (Arnold) 119
Also eligible
Chill Chinook (Carter) 119
Lt. Governor (Frazier) 119
Future Concern (Dailey) 119
Ladication (Johnson) 119

Fifth — $2,700, claiming, 3 year olds, 6½ furlongs
Miss Hobo (Carter) 115
Finnedora (Arnold) 115
Spirit Talk (Creighton) 110
Belle Joie (Brownell) 115
Jesta Streakin (Johnson) 115
Minstral D. (Demorest) 115
Ester Fast (Krasner) 115
Sonoita Dol (M. Mena) 118
Queen's Marine (Dailey) 115
Call Me (Loseth) 115

Sixth — $2,500, claiming, 4 year olds and up, 6½ furlongs
Rimbey Express (Bray) 119
Copper Monarch (Owen) 112
Handsome Pirate (Demorest) 119
Copper Sail (Arnold) 122
Fielder Frank (Brownell) 122
Beachmaster (Johnson) 122
Spunky Singh (Bodnard) 114
Town Prowler (Carrasco) 119
Captain Cognac (Wolski) 119
Magic Tartan (Wilkinson) 114
Also eligible
Panama Pete (Krasner) 119
Ellie's Boy (Wilkinson) 114
Charlie's Capri (Cuth'n) 119
Jakshot (Bray) 118

Seventh — $4,000, claiming, 4 year olds and up, 6½ furlongs
Honour Jim (Bodnard) 109
Kim's Fancy (Demorest) 114
Ayedee (Wolski) 114
Chaffers (Carter) 115
Blue Gravy (Johnson) 114
Coulea Sage (J. Mena) 114
Timothy Turk (Loseth) 114
Sans O War (Wilkinson) 110
Prince Gesture (Bray) 114
Fairbridge (Creighton) 110
Also eligible
Lord Occo (Smith) 114
Astro Comet (Dailey) 117
Ardmore (Carrasco) 112
Prince Cactus (Walker) 113

Eighth — $4,500, 4 year olds, 6½ furlongs
Eriden (Loseth) 119
Fleet Advance (Creighton) 117
Spartan Power (Smith) 119
Jungle Image (Krasner) 116
Choco Mendaris (Bodnard) 111
Solid Purchase (Cuth'n) 119
Coaltown Ghost (Johnson) 116
Travel First Class 114
Paladin (Arnold) 122

Ninth — $10,000 added, 2 year olds, 6 furlongs
Sir Spiendour (Kelly) 116
Western Fellow (Johnson) 116
Rockburn (Arnold) 116
Pacific Gold (Demorest) 116
Del Rio Tim (Cuthbertson) 116
Peace Be With You (Creigh'n) 116
Talk To Dusty (Loseth) 116
Beneric (Walker) 116
Sandybrian (Bray) 116
Autumn Wings (J. Mena) 116
Jude's Folly (Krasner) 116
Golfers Revenge (M. Mena) 116
Also eligible
Big Copper (Creighton) 116

Tenth — $3,000, claiming, 4 year olds and up, 6½ furlongs
Haydn's Choice (Creig'n) 109
Iron Plains (Johnson) 116
Fly Bumps (Bray) 118
Haymarado (Wilkinson) 109
Major Return (Owen) 112
Physiotherapist (Brownell) 114
Lawdy Doc (Loseth) 122
Ship Ashore (Watson) 107
Buckon (Demorest) 114
Canada West (Bodnard) 109
Also eligible
Citizen's Award (Arnold) 117
D.V.'s Nuggett (Jollo) 112
Wild Rover (Creighton) 108
Winning Touch (Walker) 114

We Care About You . . . and Your Car!
3200 DOUGLAS VICTORIA
WILLE Dodge • Chrysler
Between Mayfair and Town & Country Malls
Dependability is the Word . . .
SEE US FIRST for
VANS, TRUCKS and MOTOR HOMES!!
6-8

SAVE ½ RETAIL COST
BUILD YOUR FURNITURE
at
TOOLS 'N SPACE
"The Hobby Woodworking Centre for Handymen and Women"

Novices welcome
Maurice Fournier — Instructor
A Swiss cabinet maker with over 40 years experience
Friendly Assistance and Instruction Included.
LOW COST MEMBERSHIPS NOW AVAILABLE
(Special on Yearly Memberships until Saturday, June 9, 1979)
TOOLS 'n SPACE The Hobby Woodworking Centre
Open 10-10 Mon.-Thurs.
10-6 Fri. and Sat.
CALL NOW 383-9600
338 Catherine (at Esquimalt Rd.)
6-3

TRAVEL AGENCY requires MANAGER/SENIOR CONSULTANT
Minimum 3 years accredited IATA EXPERIENCE. For confidential interview phone
381-5514

HOMEOWNERS

SAVE 10%
REPLACE THOSE OLD WOOD WINDOWS WITH WEATHERGARD INSULATING DOUBLE-PANE WINDOWS
- 10-year guarantee on sealed units
- 5-year guarantee on all other materials
- 12-month guarantee on labor
- Float glass (distortion-free)
- Windows custom manufactured to exact size to replace your old windows
- No remodelling to your house
- Available in ¼" and ½" air space

ROOFING
230-lb. STORMLOCK SHINGLES

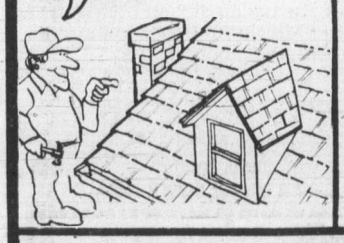

$500 GRANT
HOMES BUILT PRIOR TO 1961
As of April 20, 1979 the federal government has increased the Canadian Home Insulation Programme (CHIP) grant to $500 on all homes built prior to 1961. If you qualify, why wait. You now have $500 towards your bill for re-insulating your home.
EFFECTIVE APRIL 20, 1979
CALL FOR INFORMATION
GUTTERS
5" CONTINUOUS ALUMINUM GUTTER

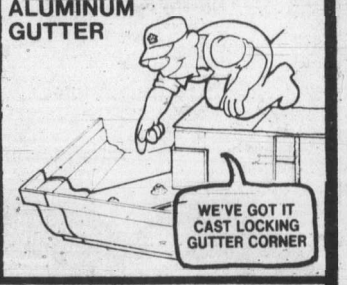

Phone now for an in-the-home estimate at no obligation 388-4423
Weathergard Shop
branches in Victoria 388-4423
Duncan 748-9642
Nanaimo 753-8611
Port Alberni 724-3218
Division of Somass Building Services
2145 Keating X Rd.
6-3

CAPITAL SUPER FOOD
OPEN DAILY 9-9
50 WEST BURNSIDE
PRICES EFFECTIVE JUNE 3, 4, 5, 6
AMPLE PARKING. EVERY-DAY SAVINGS
We Reserve The Right To Limit Quantities
Food specials
CANADA GR. A BEEF GRAIN FED
FULL CUT BONE IN ROUND STEAK lb. 1.99
BONELESS TOP ROUND STEAK lb. 2.29
BONELESS STEWING BEEF lb. 1.79
SUNLIGHT LIQUID DETERGENT 32 oz. 1.09
SURF DETERGENT 6 litres 1.99
WISK 1 litre 95¢
TWEETE FREEZE POPS 20's tote pack 89¢
CANADA No. 1 FRESH PEACHES lb. 69¢
ROBIN HOOD QUICK OATS 3 lb. box 79¢
CHRISTIE RITZ CRACKERS 450 g 1.19
CHRISTIE CHEESE RITZ CRACKERS 454 g 1.49
CHRISTIE ICED WAFERS 150 g 59¢
SANKA INSTANT COFFEE 8 oz. 4.79
MELLOW ROAST INSTANT COFFEE 8 oz. 3.69
MAZOLA CORN OIL 64 oz. 3.19
KRAFT SINGLES CHEESE SLICES 2 lbs. 3.29
CANADA No. 1 LARGE GREENHOUSE TOMATOES lb. 79¢

EMPRESS
350 ENGINE SPECIAL

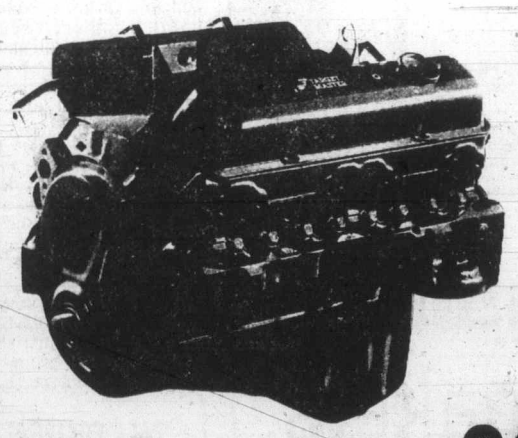

Repower your car or light-duty truck now with a brand new G.M. TARGETMASTER
For cars or trucks 1970 or newer, this 350 engine is a complete long block with four-bolt main caps, 8.5 to 1 compression, 1.94 intake valve and 1.5 exhaust valves.
installed by our factory-trained technicians ... $1212.50
$995 complete
• VISA • MASTERCHARGE • GMAC FINANCING AVAILABLE IF MONTHLY PAYMENTS DESIRED
Complete Car Service at Douglas Street at Topaz. Phone 382-7121 and ask for THE SERVICE DEPARTMENT
A lot of good names. All in one place.
EMPRESS PONTIAC • BUICK • GMC LTD. 2867 DOUGLAS STREET (AT TOPAZ) PHONE 382-7121

McGee, Stadler fail to cash big chances

CHARLOTTE, N.C. (AP) — Jerry McGee and Craig Stadler both talked wistfully of what might have been after they finished Saturday's third round of the $350,000 Kemper Open golf tournament in a tie for the lead.

"I had a chance, shooting 68 or 69 or something like that, to put it away, put it out of reach," said Stadler, who owned a four-shot lead at the end of 36 holes.

"I guess I have to be happy — actually I am happy — to still be tied for the lead after shooting 73. I'm surprised somebody didn't pass me."

Actually, McGee did. But only at one point. His wildly erratic 69 — made up of nines of 30 and 39 — put him two shots in front at one time before his concentration lapsed and he backed up.

"I'm playing the front side and I get to 15 under and I'm thinking about going to 18 under," McGee said. "Instead, I went the other way.

"We had a chance after the first round (when McGee and Stadler shot 61 and 62, respectively) to make it a two-man tournament, just run off and hide from everyone.

"Then after two rounds he (Stadler) had a chance to put it away.

"Then after the front nine today, I had a chance to put it away.

"I'm just sorry we slipped back to the field, or the field caught up with us or whatever it was."

Looking ahead to today's final round, Stadler said he hoped to shoot "67 or 68, something like that. I think that'd do it."

McGee, however, had a different idea.

"Tomorrow's my wife's birthday," he said. "That'd make a great present."

McGee and Stadler were at 204 after three rounds of the par 72, 7,160-yard Quail Hollow Country Club course.

With Stadler, playing on his 26th birthday, failing to capitalize on his big lead, a number of players moved into strong contention for the $63,000 first prize.

Jerry Pate made the biggest move, surging to within a single stroke of the lead with an eight-under-par 64, the best round of the day and the course record until both McGee and Stadler broke it on the opening day of this event.

Pate was at 205.

Ray Floyd, winner of the Greensboro Open earlier in the year, was next at 206 after a 68.

J.C. Snead, fighting his way out of a protracted slump, was next at 207 after a 71. A group at 208 — well within range with 18 holes to go — included Mark Hayes, Bobby Walzel and Bob Gilder. The steady Hayes shot an 68, Walzel 69 and Gilder 70.

Andy Bean, the defending champion, matched par-72 and headed a group at 209. John Mahaffey was 74—212, Masters king Fuzzy Zoeller 76—215 and Arnold Palmer 74—217.

Jerry McGee	61-74-69—204
Craig Stadler	62-69-73—204
Jerry Pate	71-70-64—205
Ray Floyd	70-68-68—206
J.C. Snead	71-65-71—207
Bobby Walzel	68-71-69—208
Bob Gilder	69-69-70—208
Mark Hayes	69-71-68—208
Jim Thorpe	69-72-68—209
Gary McCord	67-73-69—209
Rod Funseth	70-68-71—209
Andy Bean	69-68-72—209
Victor Regalado	71-66-72—209
Fred Marti	68-72-70—210
Tom Purtzer	70-69-71—210
Joe Hager	67-71-72—210
Chi Chi Rodriguez	72-69-69—210
Gibby Gilbert	68-72-70—210
Bill Rogers	69-71-70—210
Bobby Wadkins	67-73-70—210
Lanny Wadkins	72-68-70—210
Terry Diehl	71-71-68—210
Mark Pfeil	71-70-69—210

There's spot for Brock

ST. LOUIS (AP) — Lou Brock is not on the All-Star ballot, but Los Angeles Dodgers manager Tom Lasorda says the St. Louis Cardinals' star will wear a uniform in the July 17 game.

Lasorda, who will manage the NL team in the classic at Seattle, has the privilege of adding Brock to his roster.

Appraised of Lasorda's decision, the 39-year-old Brock said he would be pleased to be a member of the team a sixth time "if I earn it."

Brock said he remains miffed by failure to be included on the ballot.

Nancy slips but keeps lead

NEW ROCHELLE, N.Y. (AP) — Nancy Lopez's string of 13 par or better rounds came to a halt Saturday when she shot a 73 in a $100,000 Ladies Professional Golf Association tournament at the Wykagyl Country Club. But the 22-year-old remained the leader after three rounds with a six-under-par 210.

Donna Caponi Young, two over par after eight holes, bounced back with five birdies, three in a row, to finish with a 69. She shared second place with Gail Toushin, who had a 70 on the par-72, 6,410-yard layout. They were three under at 213.

Pat Bradley, the first-day leader who dropped to second after Friday, fell into fourth place with 214 after a two-over 74.

Dale Shaw of Victoria had an 80 for a three-day total of 239.

Nancy Lopez	67-70-73—210	Barbara Mizrahie	73-71-75—219
Donna Caponi Young	72-72-69—213	Jenny Lee Smith	73-74-73—220
Gail Toushin	74-69-70—213	Kathy McMullen	71-76-73—220
Pat Bradley	66-74-74—214	Joanne Washam	70-73-78—221
Sandra Post, Oak'vle	72-69-75—216	Peggy Conley	70-76-75—221
Judy Rankin	69-74-73—216	Debbie Massey	74-74-73—221
Jan Stephenson	72-71-73—216	Murle Breer	75-76-71—222
Laura Baugh	74-73-70—217	Cathy Mant	79-72-71—222
Marlene Hagge	74-72-71—217	Cathy Thompson	73-73-76—222
Ai-Yu Tu	74-71-73—218	Eva Chang	76-75-71—222
Jane Blalock	74-74-71—218	Susie McAllister	74-75-74—223

RACQUET STRINGING
from $7.50
work and materials GUARANTEED
centre court racquets
1543 Pandora 598-7175
in Stadacona Centre

AIR BRAKE COURSES and TRUCK TRAINING COURSES
SAFERWAY DRIVING SCHOOL LTD.
Victoria 385-8212 Nanaimo 758-4321
"Put a job in your pocket, upgrade your Driver's Licence"

FATHER'S DAY SPECIAL PERMA-SHINE
For The Man Who Has Everything Give Him a PERMA-SHINE
Book Now $10.00 OFF
With This Coupon
Offer Ends June 30
"HE'LL NEVER WAX HIS CAR AGAIN"

WE GUARANTEE IT IN WRITING!
1. The Perma-Shine process is a once only treatment and offers a written guarantee that, for as long as you own the vehicle, it will not fade, oxidize, change color and will never need waxing.
2. Protects from the effect of rain, salt, snow and sun.
3. Save time washing your car as dirt will not adhere as well.
4. If your car is dull and has lost its lustre, in most cases Perma-Shine can bring it back to a showroom shine.
5. New cars will have a better than showroom shine.
OFFER EXPIRES JUNE 30
Step by today or call for your appointment.
The Shine-Line
386-7571
Open Mon. to Fri. 8 a.m. to 5 p.m.
Sat. 8 a.m. to 1 p.m.
509 ELLICE ST.
Victoria Car Wash, Gorge Rd., will wash Perma-Shine car by hand.
Open 7 days a week.
Across from Coffee Mac
5-20

Victoria club pair earns B.C. Games bowling spot

Lionel Nichols and Allan Jones of Victoria Lawn Bowling Club defeated clubmates Archie Allardyce and Bert Bennett 23-13 at Oak Bay Saturday to earn the sole Island-zone doubles berth in the B.C. Summer Games at Richmond in August.

They join eights champions Doug Boyle, Ed Brown, Don Forbes and Dick Prismall of Victoria West and Dan Grieve, Gerry Hinde and Gordon Coughtry of Nanaimo, the Island's triples entry.

Singles playoffs are slated in three weeks time at the Gordon Head club.

Island seniors seek B.C. title

Royal Colwood's senior members are moving en masse to the Mainland for this week's B.C. senior men's golf championships.

A total of 15 Colwood senior are traveling to Coquitlam for the provincial championships Wednesday through Friday at Vancouver Golf Club.

That makes Colwood responsible for nearly half of the total Island entry of 31 in the field of 160.

The Colwood contingent consists of John Chapman, Nester Melnyk, Bruce Pelmore, Vic Painter, Jack Evans, Eric Wright, Don Wilson, Alan Westgate, Gord Millin, Hugh Thorburn, Ken Hincks, Ben Domoney, Dave McCormick, George Wilkinson, Ed Cuppage and Art Bryant.

Victoria Golf Club has four golfers entered, including 1975 champion Bill Thompson and former Pacific Northwest champion Dr. George Bigelow. Gordon Verley and Jake Peters of Victoria, Ab Robertson, Hugh Reid and Norm Parsons of Gorge Vale and Gordon Ferguson of Uplands are the only other Victoria entries.

Making the trip from up-Island are: Clayton Wright of Cowichan; Ken Hutton and Ken Alexander of Nanaimo; and Owen Ellis, Lorne Vanetta, Jim Albrecht and Dave Spence of Comox.

A total of six former champions are in the field, including Thompson and defending champion Ken Reid of Salmon Arm. Also returning are Hank Mitchell of Vancouver Langara (1971, 1976), Ernie Brown of Vancouver McLeery (1973, 1972), and Ken Newbury of Vancouver Capilano (1970).

Play starts at 8 a.m. Wednesday.

French Open tennis

Solomon, Mayer win marathons

PARIS (AP) — Jimmy Connors of the United States pounded his way into the last 16 of the French Open Tennis Championships Saturday, but Americans Harold Solomon and Gene Mayer stole the day's glory.

Connors, who is seeded to meet Bjorn Borg of Sweden in the final, hit his way past Ross Case of Australia, 7-6, 6-2, 7-5.

Solomon and Mayer both won courageously after losing the first two sets of their matches.

Solomon survived two match points against him before edging American Stan Smith 3-6, 1-6, 6-3, 6-1, 8-6 in a long-drawn-out cliffhanger.

Mayer came back from two sets down for the second straight day, taming Brian Gottfried, 1-6, 6-7, 7-6, 6-3, 6-2.

Solomon showed that patience and wily baseline tactics can still win on slow clay against power tennis, even though Smith was serving and volleying at his best.

But Smith threw his big chance away. His two match points came at 5-4 in the final set. He lost the first by putting a smash over the baseline and the second by netting a half-volley.

Mayer, who had survived a similar experience Friday against Yannick Noah of France, was perilously close to losing to Gottfried, who was two sets up and leading 3-1 in the third-set tiebreaker.

Ivana Madruga of Argentina caused a stir by taking the first set from Chris Evert Lloyd but the top favorite for the women's title came back to win 4-6, 6-2, 6-3 for a place in the last eight.

New champion

PINEHURST, N.C. (AP) — Julie Gumlia, 22, of Edina, Minn., won the 18th hole for a one-up decision over Beverley Davis of Raeford, N.C., Saturday in the final of the 77th North and South Amateur Golf Championship.

Woodward's bargain store
On The Mayfair Mall
"Get Set for Summer Fun in Fashions & Accessories at these Budget Prices!"

LADIES' BLOUSES
Asst'd. styles & colors. Irregulars. S.M.L.
SALE 10.88

LADIES' PANTS
Asst'd. colors in sizes 10-20. Some belts & zippers.
SALE 6.44

WORK SETS
Polyester/cotton in spruce, olive or navy.
SHIRTS 14½ to 17½
SALE 8.44
PANTS 30 - 46 waist
SALE 9.99

SUNDRESSES
Peasant style or with tie shoulder straps. Asst'd. prints. S.M.L.
SALE 10.88

GIRLS' & BOYS' T-SHIRTS
Short sleeves in asst'd. styles. Irregulars.
2 - 3x. SALE 1.66
4 - 6x SALE 1.99
8 - 14 SALE 2.11

FOOTBALL JERSEYS
Polyester/cotton in asst'd. colors. ¾ sleeves, round neck. Sizes S.M.L.XL.
SALE 6.99

BOYS' PANTS
Asst'd. fabrics & colors.
Jr. 4-6x, ½ boxer waist SALE 5.88
Sr. 8-18 irreg. SALE 6.99

BOYS' & MEN'S PANTS
Jeans or Corduroys, famous makers' irregulars.
Boys' 8 - 20 SALE 9.99
Men's 30 - 40 waist 13.99

WORK SOCKS
Reinforced heel & toe in grey color. For sports or work wear.
SALE 2 pr. for 2.44

BEACH SANDALS FOR THE WHOLE FAMILY

GIRLS' SANDALS
Canvas upper, multi-striped wedge, buckle strap.
A. Childrens' 5 - 10 SALE 3.22
B. Misses' 11 - 3 SALE 6.99

C. BEACH SANDALS
X-type rope upper and rainbow sole. In orange/brown. Sizes 5 to 10.
SALE 4.99

BEACH THONGS
X-strap style in red, yellow, blue or green. Also Y-strap styling.
D. Y-Strap
6-8½ SALE 1.44
9-10 SALE 1.66
10½-11½ SALE 1.88
E. X-Strap
6-8½ SALE 1.66
9-10 SALE 1.88
10½-11½ SALE 1.99

LADIES' HANDBAGS
A wide range to choose from in various colors. Some with zippers, some multi-compartments.
SALE 5.99

PANTY HOSE IN ONE
Reinforced pantyhose in assorted colors. Sizes S.M.L. Irregulars.
SALE .66 pr.

Personal Shopping Only • No C.O.D.'s, phone or mail orders • No deliveries

Woodward's Mayfair, phone 386-3322. Store Hours: 9:30 a.m.-5:30 p.m. Monday to Saturday.
Evening shopping Wednesday, Thursday and Friday night 'til 9:00 p.m.

Tony show a juggling act

NEW YORK (AP) — Producing and writing the Tony Awards show, honoring the best of Broadway's 1978-79 season, has turned into a delicate balancing act for Hildy Parks, who must satisfy a television network and the theatre community and the average TV viewer.

This year's show, to be broadcast tonight at 9:30 on CBS television (Channel 7), has been optimistically scheduled for 90 minutes, during which Miss Park must cope with 18 award presentations, four musical numbers and what she hopes will not be interminable acceptance speeches.

"Some people get overcome in their moment of triumph and their gratitude is endless," said Miss Parks, now in her 13th year of running the annual extravaganza with her husband, Broadway producer Alexander Cohen.

With 18 awards at three minutes each and 17 minutes allotted for commercials, that leaves only 19 minutes left for entertainment, the biggest draw for the regular TV watcher, she said.

And numbers from each of the four shows nominated this year for best musical — *Sweeney Todd, Ballroom, They're Playing Our Song,* and *The Best Little Whorehouse in Texas*—will use four minutes each.

To compensate for the basic awards format, Miss Parks has relied on big-name stars—Henry Fonda, Liv Ullmann and Jack Lemmon are among this year's presenters—and a theme to somehow tie the show together.

This year the theme is theatrical superstition, an idea which came to Miss Parks earlier this year when she was in Philadelphia with the musical *I Remember Mama* and heard someone whistle in the theatre—a traditional bad-luck omen.

Award presenters will dispense information on superstitions, as well as "what actors do—good-luck charms that they carry with them and mascots they have in the dressing room," she said.

The fiercest competition this year is in the best-play category with one comedy, *Bedroom Farce,* vying for top honors with *The Elephant Man, Whose Life Is It Anyway?* and *Wings.*

the places for Leisure Lovers
Recreation oak Bay

VOLVO
244 GRAND LUXE
IN AUTOMATIC OR OVERDRIVE NOW IN STOCK! HURRY!

Brian Holley MOTORS LTD.
D.L. 00903A
ON DOUGLAS JUST NORTH OF WOODWARD'S MAYFAIR
384-1161

RICKIE LEE JONES

ONE OF the most exhilarating albums this year, *Rickie Lee Jones* is a virtuso display of rough-edged romanticism, says critic Charles Odell

Off the record

Street-wise excitement from top-flight talent

A landmark album by a jazz-rock artist highlights records reviewed this week, which also include the latest from new wave's flag-bearer, some tough sounds from a loud rock group and a pinch of humor in the blues-rock vein.

Here's how the bullets are awarded:
Outstanding ●●●●●
Very good ●●●●
Good ●●●
Listenable ●●
Poor ●

Rickie Lee Jones: *Rickie Lee Jones*

Local record retailers tell us "this album is selling like crazy here" and no wonder—it's one of the most exciting releases in this or any other year.

Filled with hipish street argot, 25-year-old Jones' debut LP is a virtuoso display of rough-edged romanticism in a jazz-blues idiom. Vocalizing is sultry smooth, arrangements are impeccable and instrumental work superb.

Jones' lyrics are filled with imagery and word-power, from the upbeat *Young Blood* through cheeky *Easy Money* to the slightly risque *Danny's All-Star Joint.*

Platter twirlers across North America are wearing out *Chuck E.'s in Love,* a tribute to Jones' friend, L.A. jazzman Chuck E. Weiss.

This exhilarating musical trip through the Jones girl's haunts should not be missed—Charles Odell.

Rating: ●●●●●

Aerosmith: *Aerosmith Live—Bootleg*

This two-record set is a treasure trove for devotees of this loud, tough-sounding group.

A number of cuts that went gold have been culled from concert and stage performances over the last couple of years and combined with some more recent selections to fill out the package.

Most of Aerosmith's best is here, including *Back in the Saddle, Sweet Emotion, Dream On, Mama Kin* and *Sick as a Dog.* The band does a nice, albeit leisurely, job on the Lennon-McCartney composition *Come Together.*

It's always interesting to hear and compare live renditions with studio, and Aerosmith's legions of admirers will enjoy this release—C.O.

Rating: ●●●

Elvis Costello: *Armed Forces*

I haven't had the opportunity to hear Elvis Costello's first two albums. But, after hearing his third effort, *Armed Forces,* I'm anxious to get them.

Who is Elvis Costello? He's an impoverished-looking fellow from Britain who carries the flag for what the record industry calls new-wave rock, a genre that's just starting to catch fire in North America. New wave carries the indomitable spirit of now-passe punk rock, its direct antecedent, but is neither as outright rebellious—poking sass in a more personal manner—nor as ugly sounding. The lyrics are rude but not crude, set to simple high-energy rock with the innocence of the 1960s.

You need only look as far as Costello for new wave in its definitive form. *Armed Forces,* for better or worse, is fascinating. Costello's restless whine and cheeky musings go record in sleeve with the spare, happy-go-lucky instrumentals of his backup band, the Attractions. It's a delicate balance.

Yet, in his latest album Costello shows why his instantly recognizable style hasn't rocked the AM waves on this continent. His brand of music, unlike some of the love-sweet symphonic-pop productions of Hollywood, can be irritatingly rough.

But I have to give him full marks for innovation and integrity. There's always room for an Elvis Costello.—Roger White

Rating: ●●●●

Malcolm Tomlinson: *Rock and Roll Hermit*

A singer of true grit and a writer of some humor, Malcolm Tomlinson cuts some crisp bluesy rock on this personal album.

Tomlinson, who emigrated from England to Toronto in 1969, has little use for musical gimmicks and contrivances, so *Rock and Roll Hermit* fails to grab the ears straight off. But there's enough in the way of polished guitar licks, strong bass lines and funky woodwind action to keep it engaging in the long run.—R.W.

Rating: ●●●

Off the Record's five-bullet rating system provides a ready reference to the judgment on individual albums.

NOW TICKETS POUCHED.
WIN
INSTANT PRIZES
WESTERN EXPRESS $1

June Sale
6 Days of Super Savings

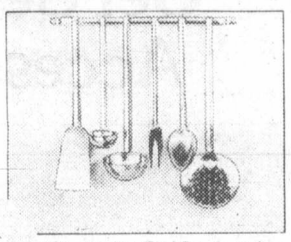
7-Pc. Kitchen Tool Set, 6 stainless steel utensils & rack. SALE 6.99

Steam Canner, porcelain-on-steel, rust proof aluminum rack. Holds seven 1-qt jars. SALE 21.99

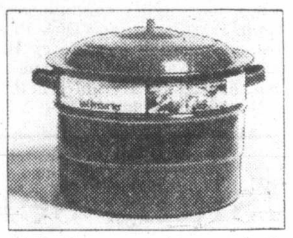
21-Qt. Canner, porcelain-on-steel with rack for seven 1-qt. jars. Cold pack canning method. SALE 13.99

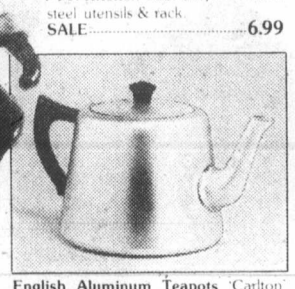
English Aluminum Teapots 'Carlton' 4-cup, SALE 7.99 'Cafe' 6-cup, SALE 8.99 'Cafe' 8-cup, SALE 9.99

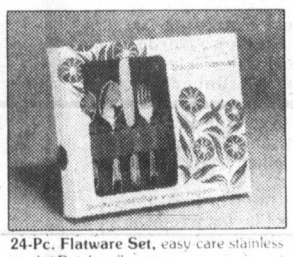
24-Pc. Flatware Set, easy care stainless steel. "Rainbow" pattern. SALE 9.88

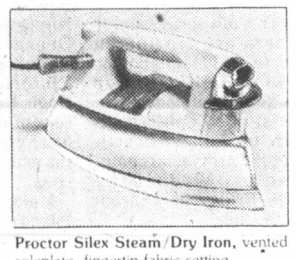
Proctor Silex Steam/Dry Iron, vented soleplate, fingertip fabric setting. SALE 16.99

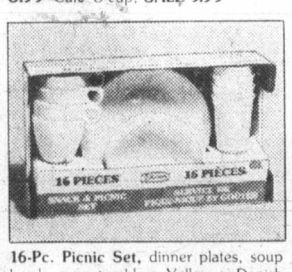

16-Pc. Picnic Set, dinner plates, soup bowls, cups, tumblers. Yellow or Danish Red. SALE 4.88

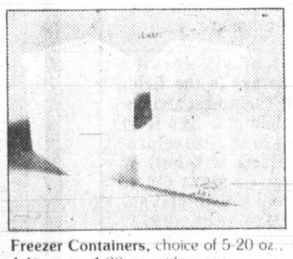
Freezer Containers, choice of 5-20 oz., 4-16 oz. or 4-30 oz. with covers. SALE 1.99 pkg.

Oscillating 3-Speed Fan w/guard. 12" Fan, SALE 44.88 16" Fan, SALE 62.88

Adjustable Ironing Board, metal with mesh top & tubular stand. SALE 14.99

C.G.E. Toaster Oven toasts, bakes & browns to 500°. See-through door. SALE 54.99

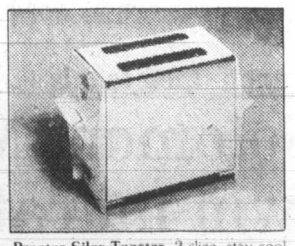
Proctor Silex Toaster, 2-slice, stay-cool ends. Harvest Gold with chrome sides. SALE 16.99

Vinyl Barbecue Cover, for 24" diam. barbecues. SALE 3.77
Picnic Table Cover, approx. 51" × 82". SALE 3.77

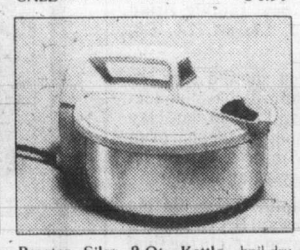
Proctor Silex 2-Qt. Kettle, boil-dry shut-off. Stainless steel vessel. SALE 16.99

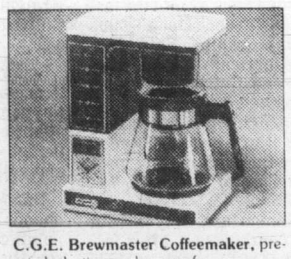
C.G.E. Brewmaster Coffeemaker, pre-set clock, timer, glass carafe. SALE 56.99

Woodward's
The Store That Has It All!

Woodward's Mayfair, Phone 386-3322. Store Hours: 9:30 a.m.-5:30 p.m. Monday to Saturday.
Evening shopping Wednesday, Thursday and Friday night 'til 9:00 p.m.

Pilot will 'wear' jet in speed attack

PONTIAC, Mich. (UPI) — Jerry Mercer's next assault on an aircraft speed record will be made in a jet plane so small that the former test pilot and charter air service owner will "wear it."

Mercer, 31, of Milford, Mich., already holds eight world records for planes weighing less than 1,102 pounds. He'll seek another mark this summer in a single-seat, 12-foot-long, bullet-shaped jet.

Mercer bought the jet, called the N55PQ, last year for $52,000. He has since added modifications that have nearly doubled the plane's value and boosted its top speed from 416 Kmh to about 480 Kmh.

The jet, one of six ordered as trainers for the French air force, has a 71-pound engine that burns 24 gallons of fuel an hour, Mercer says.

Despite its speed, Mercer describes the jet as a toy. Flying it, he said, is like strapping on an upright vacuum cleaner.

"You wear it," said Mercer, owner of the PDQ Executive Air Service at the Oakland-Pontiac Airport. "It's impractical as hell for anything but its intended purpose.

"But it's fun to fly," he said. "It's like having your own F-16 fighter at about one-thousandth of the cost."

Mercer said he hoped to race the jet late this month or in early July over three-kilometer and 15-kilometer runs either at Edwards Air Force Base in California or a desert course at Tonopah, Nev.

There is no established speed record for either distance for this class of aircraft, but Mercer said he expected to set a mark of about 480 Kmh that would hold up for some time.

Massacre charged

KHARTOUM, Sudan (UPI) — Ugandan refugees arriving in southern Sudan have accused the joint Tanzanian-Ugandan forces that toppled President Idi Amin of massacring Moslems and Sudanese nationals, the Sudan news agency said Saturday.

"Tanzanian forces have launched a genocide campaign to exterminate Moslems in Uganda," the agency said in a dispatch from Juba, capital of Sudan's southern region.

"The Tanzanian forces started a wide-ranging campaign two weeks ago in all towns and villages under their control, looking for circumcised men (a sign of Islamic faith) to kill them on the spot," the agency said, quoting unnamed refugees in the Nimule, Kaya and Kajokaji districts in southern Sudan.

The Sudanese agency reported an old woman said the troops "raped old Moslem women in front of members of their families before killing them." They also "slashed the stomachs of pregnant women and killed children," the woman said.

The agency said the refugees also spoke of Moslems being killed inside mosques and their bodies dismembered.

President Jaafar Numeiry recently said about 100,000 Ugandans had arrived in southern Sudan as a result of fighting in which Tanzanian and Ugandan rebel troops overthrew Amin's forces.

VICTORIA PUBLIC SAVINGS Credit Union
SAVINGS 5000 10% ! per annum
DAILY INTEREST PAID SEMI-ANNUALLY SUBJECT TO MINIMUM $5000 BALANCE
5-30

GOOD SELECTION OF REBUILT ROTARIES AND REAR BAGGERS
$175 to $300
ALL GUARANTEED FOR '79 SEASON
AL'S SUPER
LAWNMOWER SALES & SERVICE
5481 HAMSTERLY ROAD
OPEN 7 DAYS A WEEK 658-8881
YES, WE ACCEPT TRADE-INS

It's checkmate for chess king

NAMES in the NEWS

World chess champion **Anatoly Karpov** was quietly married in a civil ceremony at the Central Palace of Weddings in Moscow on Saturday to a 25-year-old Moscow woman by the name of **Irina**, the Tass News Agency reported. The couple avoided advance publicity, although rumors had been circulating in Moscow that Karpov, 28, would soon be tying the knot.

Karpov
. . .quiet ceremony

John Barry, who won an Oscar award for his production design for the movie *Star Wars*, died Friday. He was in his 40s. Barry's credits for film designs also included *Superman* and *Clockwork Orange*.

The wife of Jewish activist **Alexander Ginzburg**, who was part of a U.S.-Soviet "dissident-spy swap" last April, said Saturday in Moscow that she will not join her husband in the United States until Soviet authorities agree to let her take their adopted son with her. At a news conference arranged by Nobel peace prize human rights campaigner **Andrei Sakharov**, **Arina Ginzburg** told Western reporters that **Sergei Shibayev**, 19, is in very weak health in the Siberian autonomous republic of Yakutia, where he is doing military service.

Eric Partridge, Britain's best-known lexicographer and the supreme authority on English slang, died of cancer Friday in London at the age of 85. Partridge, born a farmer's son in Gisborne, New Zealand, had one of the most extensive vocabularies of any English scholar and the American critic **Edmund Wilson** dubbed him the "word king."

Claiming "habitual, cruel and inhuman treatment," entertainer **Jerry Lee Lewis** has filed for divorce from his wife of 8½ years. Filed in chancery court near Memphis, Tenn., the divorce petition says Lewis and **Jaren Pate Lewis** lived together as man and wife for only two weeks.

A contractor in St. Charles, Mo., has filed a $7,000 lawsuit againt **Chuck Berry**, alleging that the rock 'n' roll musician failed to pay the full bill for work done at his estate. **Woodrow Wade**, owner of Moist-R-Matic Co. at Lake St. Louis, claims that Berry agreed to pay $19,032 for the work at his estate in Wentzville, Mo., but has paid only $12,030.

Colette Devlin, a well-known broadcaster on the CBC's English and French networks, has died in Montreal hospital of cancer. She was 52.

# of Housewares

On Our Wide Range of Housewares Values

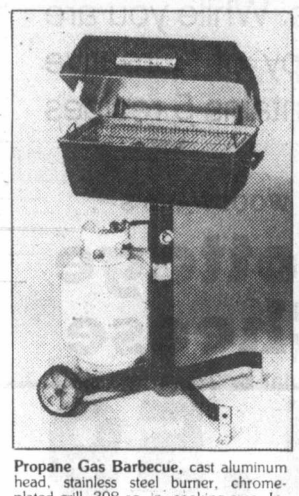

Propane Gas Barbecue, cast aluminum head, stainless steel burner, chrome-plated grill. 308 sq. in. cooking area. Includes 20 lb. tank, regulator and hose.
SALE 194.99

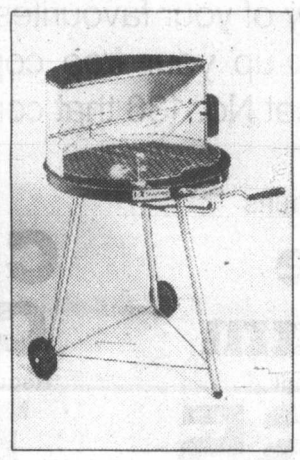

24" Grill Barbecue. Deep rolled-edge bowl with wrap around hood for draft protection. Plated grill is height adjustable. Includes spit and electric motor.
SALE 36.99

West Bend 'Ultra-Weight' Cookware Set includes 1, 2, 3-qt. covered saucepans, steamer & double boiler inserts, 6-qt. covered Dutch oven, 10" frypan & egg poacher 5-cup rack.
SALE 99.88

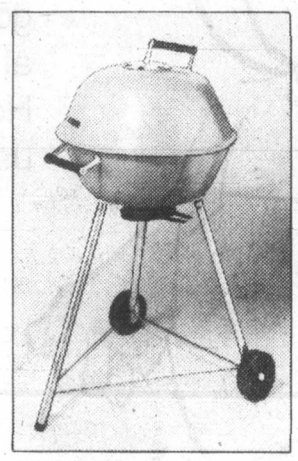

20" Kettle Barbecue, heavy guage steel, durable baked enamel finish. Adjustable top & bottom vents. Chrome-plated grill, removable ashpan. Vents provide accurate heat control.
SALE 33.99

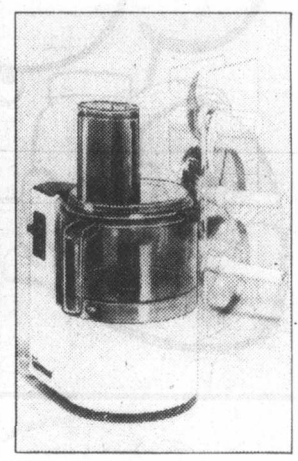

Philips Food Processor has powerful motor base and large processing container. Includes bonus offer of a ripple cutter, french fry cutter and blade storage rack.
SALE 139.99

3½-Qt. Stoneware Rival Crock Pot, thermostat-controlled, harvest gold.
SALE 21.99

Patio Light Set includes 6 'beehive' shades, weatherproof wiring & bulbs.
SALE ..... 7.99 set

10" T-Fal Frypan with bonded, non-stick surface & heat-resistant handle.
SALE 9.99

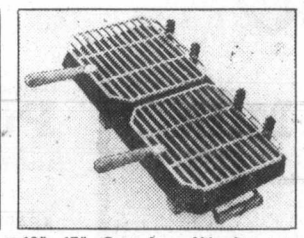

10" × 17" Cast Iron Hibachi, twin chrome-plated grids, wood handles.
SALE 6.99

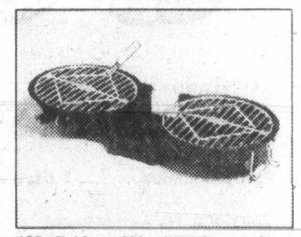

12" Folding Hibachi, chrome-plated grid. Cast iron construction.
SALE 17.99

Rubbermaid 17-Gal. Refuse Container, sturdy side handles, locking lid.
SALE 8.99

16-Qt. Presto Aluminum Canner for home preserves. Rack & guide included.
SALE 69.88

C.G.E. 'Surge of Steam' Iron, multi-vent soleplate, fabric guide. Steam button & water level indicator. SALE 33.99

C.G.E. 3-Speed Hand Mixer, chrome-plated beaters. Attached cord.
SALE 24.99

Rubbermaid Ice Cube Tray, moulded and flexible. pkg. of 2.
SALE 1.19

Hardwood Steak Board, SALE 2.99
Over-Sink Cutting Board, SALE 6.99
12" × 12" board. Expanding rack.

Rubbermaid Dish Drainer,
SALE 3.99
Rubbermaid Drain Tray, SALE 3.99
Choice of colours.

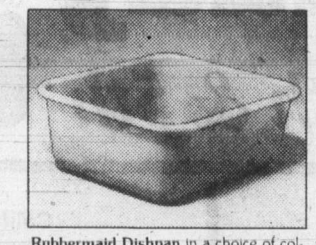

Rubbermaid Dishpan in a choice of colors. Approx. 12½" × 14½".
SALE 1.99

"Woodcrest" Pad & Cover for standard board, w/drawstring. SALE 4.88
Ironing Board Not Included.
WOODWARD'S HOUSEWARES

Woodward's
The Store That Has It All!
Woodward's Mayfair, phone 386-3322. Store Hours: 9:30 a.m.-5:30 p.m. Monday to Saturday.
Evening shopping Wednesday, Thursday and Friday night 'til 9:00 p.m.

Silver touch for anglers

A new round in the King Fisherman Contest started this weekend, and anglers will be competing for Silver Anniversary Expert Crests for heavy fish in each of the five categories, plus another 30 or 40 hidden-weight prizes, and more Molson's Fish of the Month Crests and the smoker prize.

Weigh-in stations are reminded to make sure that all entries for fish caught in May are mailed immediately so that no one is left out of the awards or hidden-weight draw for May prizes.

Two new weigh-in stations have signed up with the King Fisherman Contest.

At Qualicum Beach, the Qualicum Beach Marina has been completely rebuilt and is now in operation under new owner Georgina Caldwell.

Svend Ottosen has started Mermaid Charters with his 34-foot commercial troller converted for sport fishing, and is operating from the dock by the Johnson Street bridge.

Latest King Fisherman entries:

SPRING (CHINOOK)

Oak Bay Marina
Allan Crow; 11.8, 7.8, 5.0, 5.0, 25.2, 13.8, 5.0, 5.0, Trial Island, Radiant Squirt, Tomic Plug.

Deep Cove Marina
W. Willoughby; 18.4, Moses Point, Strip Teaser.
Andre Ranger, Hull, Que.; 9.8, Wain Rock, Krippoled K.
Ian Maclaren; 10.4, 8.5, 5.5, Moses Point, Krippled K.

Bosun's Marina
M. McCoy; 9.0, James Island, Strip Teaser.
C. Beckley; 19.0, Fairfax Point, Strip Teaser.

Galiano Lodge
J. Chambers, Vancouver; 7.12, Galiano Island.

LAKE TROUT

Ben's Marina
Eric Coles; 6.1, Cowichan Lake, Tom Mack.
Bill Smethurst; 5.4, Cowichan Lake, worm.
Jack Ratcliffe; 4.11, 2.15, 1.14, 1.2, 1.7, Cowichan Lake, Flatfish.
Beth Smethurst; 2.0, Cowichan Lake, Flatfish.
Gilles Gaudreau, Youbou; 1.4, Cowichan Lake, Flatfish.
Dave Aitken, Lake Cowichan; 1.13, 1.10, 1.0, Cowichan Lake, Tom Mack, worm.
G.B. Cockle; 2.1 Cowichan Lake, Flatfish.

Ed's Fix It Shop
Mickey Mitchell, Lake Cowichan; 3.8, Cowichan Lake, worm.

Church moves suspect priest

WILMINGTON, Del. (UPI) — Roman Catholic church officials said Saturday they are transferring the Rev. Bernard T. Pagano, a priest accused of six armed holdups, from his Maryland parish to Delaware.

Pagano has been associate pastor at St. Mary Refuge of Sinners in Cambridge, Md., for four years, said Gene Donnelly, a spokesman for the Catholic Diocese of Wilmington.

He said associate pastors stay at a parish no more than five years, and Pagano's transfer was under consideration before his arrest in February.

Pagano goes on trial in August on five charges of armed robbery and one charge of attempted robbery. He is accused of being the "gentleman bandit" who politely held up stores in the Wilmington area in January and February.

Parishioners from Pagano's church in Cambridge said they had collected $11,000 to pay for Pagano's legal defense.

Amish area gets vaccine

LANCASTER, Pa. (UPI) — Pennsylvania State Health officials Saturday began mass polio immunization in the state's Amish country because of six confirmed polio cases in recent weeks — the largest outbreak of the disease since 1972.

Five of the cases involved the close-knit 15,000-member Old Order Amish communities, which shun electricity, automobiles and modern medical practices. One non-Amish woman in Mifflin County also was stricken. There were no deaths.

According to officials at the Center for Disease Control in Atlanta, it was the largest outbreak of polio in the nation since 11 students at a Christian Science boarding school in Greenwich, Conn., were stricken in 1972.

The CDC has sent 200,000 doses of Sabin oral vaccine, effective against three types of polio.

Wrench inventor won't change despite cash

CHATTANOOGA, Tenn. (UPI) — A 34-year-old convenience store owner whose court victory over Sears, Roebuck and Co. could bring him $60 million for a socket wrench he invented 16 years ago says he plans to continue living an "ordinary" life.

"I don't have the money and I don't plan on spending it before I get it," said Peter Roberts.

Roberts' rags-to-riches story began when he was an 18-year-old clerk for Sears in Gardner, Mass., and developed an idea that auto mechanics have been praising ever since.

"It makes things a whole lot easier, especially if your hands are greasy," Roberts said about his "quick release" socket wrench, which can be used with one hand.

Not really realizing its significance, Roberts said he submitted the idea to the giant corporation.

"They told me they had 'some interest' in it," he said, with just a tinge of bitterness in his voice.

He sold the rights to the wrench to Sears for $10,000 after being told the tool wasn't likely to sell. However, the wrench eventually found its way into millions of tool boxes.

Last year, a federal jury ruled Sears obtained the patent to the wrench fraudulently and awarded Roberts $1 million.

Roberts said he almost decided to call it quits after the first award, but then decided to try to regain his patent.

His battle was won Thursday when U.S. District Judge George Leighton ordered the patent returned to its inventor. Leighton also ruled that Sears must give Roberts profits from the wrench, estimated from $44 million to $60 million.

Sears has announced it will appeal, but Roberts said he does not expect to lose.

"They've gone through two appeals already and lost both of them," the high school graduate said. "I don't think there's much of a chance for them. It's just legal rhetoric.

"It shows how a small man can receive justice, even against a big corporation, if right is on his side. Right is the strongest weapon a person can have."

Maxine Roberts, the inventor's petite wife, echoed her husband's claims that the money won't change what both have called their "ordinary" lives.

"We're expecting a child in November and we will need more room," she said. "And he would like to have a workshop."

The Roberts said they don't plan to move from their modest two-bedroom apartment in the near future, but admit there will be changes in their lives.

For one thing, Roberts plans to get out of the convenience store business.

"I like to tinker, work with things," Roberts said. "If I can get back in a workshop, I might invent some more."

His mother, Dot Roberts, and several friends said they expect he will turn much of his gain from the suit over to charity, as he did with part of the $1 million he won a year ago.

"I've been lucky and I would like to see others helped as I have been," he said. "I'll make a decision at a later date about charities."

SWIM! it feels good for times please dial 595-SWIM

WAX NO MORE AS LOW AS $30
All Vehicles, Boats, Planes, Campers.
GUARANTEED IN WRITING
Associate Dealer: ROY JARVIS

386-6805 or 382-0376

TODAY'S CROSSWORD PUZZLE

UNITED Feature Syndicate

ACROSS
1 Art stand
6 Prude
10 Box
14 Girl's name
15 Baking —
16 "I cannot tell — —"
17 Opinion articles
19 Festival
20 Moon goddess
21 Spread out
23 Spoiled kids
25 Old car
26 Classified —
27 To and —
29 Slashes
31 Nickname
33 Inlet
34 Dealt out
36 Instructor
40 Can. prov.
42 Pheasant broods
44 Not false
45 Trials
47 Records
49 Noun suffix
50 Acme
52 Memo
53 Fish
54 Seal a well
57 Shamus
59 Adjusted pitch
61 Water: 2 words
64 Pass away
67 Inca land
68 Canadian province: 2 words
70 Wapitis
71 Customer
72 Take on
73 Install
74 Encamp
75 Judgment

DOWN
1 Greek resisters
2 — de-camp
3 Pleasure craft: Pl.
4 Sign up
5 Man's name
6 Press. unit
7 Thoroughfare
8 Loafer
9 Panted
10 Starch
11 Desert basin bottom
12 Was sick
13 Interprets
18 Allowance
22 Oat
24 Banana —
27 Social org.
28 Stir up
30 French town
32 However
35 Storehouse
37 — — — for size
38 Cockney's home
39 Film unit
41 Legal man: Abbr.
43 Plans
46 Drunkards
48 N. American Indians
51 Goober
54 Garments
55 Jane Eyre's pupil
56 Pullover
58 Neck and neck
60 Destroy
62 Requirement
63 Not odd
65 Small drafts
66 Enmity
69 — gallery

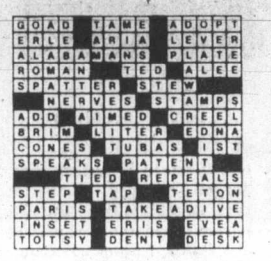

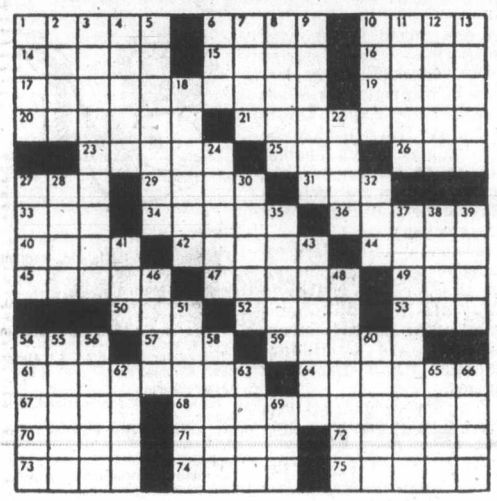

THE ACES

IRA G. CORN, JR.

"Happiness is a way station between too much and too little." – C. Pollack

Declarer had three sure losers in today's intriguing game. The key to happiness was the queen of trumps and declarer did too little to point the way. East took the two top hearts and led a diamond. Declarer won in dummy and played dummy's ace of trumps. A low trump from dummy brought East's discard and the game was beyond salvation. Declarer lost two hearts, a club and a trump and the defenders had 100 points.

"With all that bidding, I thought that East surely would have the queen of spades", alibied South.

"With all that bidding, it wouldn't have surprised me if he had no spades", replied North. "In any event, you missed a play that would haue given you a much better chance."

"After winning East's diamond shift in dummy, you should have cashed dummy's king of clubs and led a low club from dummy. Had East ruffed it would do no harm, a club loser was inevitable anyway. When East follows with the queen of clubs, you win the ace and now you know how to play the trumps. East's bidding marks him with at least ten cards in the red suits, and since he played two clubs, he can have no more than a singleton trump. Knowing this, you cash the spade king, finesse the jack and pick up the trump suit with ease. Aggressive bidding by the opponents doesn't always promise missing trump queens. It does promise a reasonable amount of distribution."

NORTH 5-29-A
♠A 6 5 4
♥8 3
♦A K
♣K 9 8 6 5

WEST
♠Q 8 7
♥9 6 4 2
♦4 3 2
♣J 10 2

EAST
♠3
♥A K J 10 5
♦J 10 9 8 6
♣Q 3

SOUTH
♠K J 10 9 2
♥Q 7
♦Q 7 5
♣A 7 4

Vulnerable: Both. Dealer: North. The bidding:

North	East	South	West
1♠	1♥	1♠	Pass
2♠	3♦	3♠	Pass
4♠	Pass	Pass	Pass

Opening lead: Deuce of hearts.

Bid with Corn

South holds: 5-29-B

♠K J 10 9 2
♥Q 7
♦Q 7 5
♣A 7 4

South	North
1♠	2♥
2♠	3♣
?	

ANSWER: Pass. This is a bare minimum and does not justify acceptance of any invitations.

Advertising brings product information to you

Woodward's helps you buy better....eat better

Good to eat dairy foods are featured this week

We have a wonderful array of wholesome dairy foods and this week (June 4th to 9th) there are some very good prices on many of your favourites. While you are at Woodward's pick up your free copy of "Creative Home Cooking" sheet No. 136 that contains 5 recipes using dairy food.

ALL FLAVOURS Ice Cream 4 litre pail 2.65

WOODWARD'S Cottage Cheese Regular or 2%, 1 kg. ctn. 1.59

DAIRYLAND Yogurt Swiss style ..... 500g ctn. 75¢

DAIRYLAND Chocolate Milk Partly skimmed, ... 1 litre ctn. 67¢

Dairyland Buttermilk 1-litre ctn. 59¢

BADEN XXX Cheese Farmers, havarti or marble, ... 12-oz. pkt. 1.69

Dairyland Smooth and Creamy Pudding Assorted flavours, 2 ..... 125 g ctn. pkt. 2 for 85¢

KRAFT PROCESSED Light N' Lively Skim milk cheese, ... 2-lb. pkt. 3.19

WOODWARD'S AUSTRALIAN Gouda Random cuts, ... per lb. 1.89

Woodward's Process Cheese Spread 32-oz. jar 2.99

WOODWARD'S PROCESS Cheese Slices Regular, single or single thins, ... 2-lb. pkt. 3.59

WOODWARD'S ENGLISH Chesire or wensleydale cheese, random cuts. ..... per lb. 2.25

Monday & Tuesday Only-Sale
June 4th & 5th

B.C. Grown Frozen Fryer Breasts approx. 3 or 5-lb. bags, lb. 1.29

California Fresh Oranges Valencias, size 163, per dozen 99¢

KLEENEX Facial Tissue pkt. of 150 2 for 59¢

Personal shopping
We reserve the right to limit quantities

City rookie scores with Esquire

Unless you're a regular reader of the birth notices in the *Colonist*, you probably missed the unusual way **Lorne** and **Sharon Mackie** announced the arrival of their son, **Kevin**. But the editors of New York-based magazine *Esquire* didn't.

They've included the birth notice as it appeared in the *Colonist* among its Dubious Achievement Awards for May—under the headline "How Puckish Can You Get?"

The notice read in part:

"**MACKIE**—On February 9th while hockey fans everywhere thrilled to the NHL star's initial Challenge Cup victory over Team Russia, Sharon and Lorne Mackie cheered the triumphant arrival of their own splendid rookie superstar. Weighing in at 7 pounds, 10 ounces, Kevin Lorne Bryce now centres our own forward line flanked by wingers Laurel and Russell our perennial all stars. The spectacular scoring play which began with Dad's perfect pass deep in our own end zone and was made possible by Mom's perfect delivery and aided by team physician Barry Louck's splendid assist, culiminated with Kevin's magnificent rink long scoring rush down the birth canal into our hearts."

Mackie, a local dentist, was unaware that he had made the magazine until informed by *Reporters' Notebook*.

"I'm flattered," said Mackie who was only sorry son Russell's birth on Grey Cup Sunday two years ago eluded the *Esquire* editors.

There are no plans for a Queen's Plate baby.

"My wife wishes me all the best of luck with my next wife and my fourth child," said Mackie.

JOHN YOUNG wanted to say that the Greater Victoria school district's administration was too busy to take on some of the functions of the district's new educational needs commission, as he claimed some trustees wished to see happen, but it didn't quite come out that way at a recent school district meeting.

"The administration is already quite loaded in this district," the outspoken Young said.

"Loaded with work that is," he said after a pause.

About another not-quite-clear comment, school trustees are still wondering. A recent letter from Education Minister **Pat McGeer** said changes in the status of schools superintendents, bandied around by the education ministry this winter, are being held up until a "higher level of consensus" is reached.

Trustees had always understood "consensus" to indicate something approaching a unanimous viewpoint, in which case the education ministry measures could wait for a long time before implementation.

THE TWIN Ontario cities of Kitchener and Waterloo are about 3,000 miles from Victoria as the crow flies (although no crow has ever owned up to making the trip), and there is little in common aside from the fact people in the K-W area have been caught on occasion looking at postcards of Beacon Hill Park, and Victorians have been known to nibble some of that great cheese and meat that makes one talk Pennsylvania Dutch.

Beyond that there seems to be one other connection that defies explanation. A goodly number of newspaper people have worked in both places.

That came to mind last week with late word (even communications don't travel directly) that former Vancouver Island boy and *Colonist* reporter **Brock Ketcham**, now working with the Kitchener-Waterloo *Record*, had finished first in the business writing category of the Western Ontario Newspaper Awards—an annual competition that this time drew more than 500 entries from 20 daily newspapers. He had also won honorable mention in this year's National Business Writing Awards.

Don Collins, now a *Colonist* reporter, nailed down one first place trophy and two honorable mentions in the Western Ontario Newspaper Awards during the 1960s while toiling for the same K-W *Record*. Other former *Record* men now in Victoria are *Colonist* editorial writer **Don Vipond** and *Times* copy editor **Jim Crerar**.

All learned two important things in Kitchener—how to eat pigs' tails and spell correctly the 44,329 variations of the names Schneider and Schmidt.

FOLKS OUT View Royal way don't seem to be too impressed with Greenpeace and its works.

At the community association meeting last week, when residents were talking about ways of protesting any proposal to put oil storage tanks in the harbor there, someone suggested that they enlist the assistance of Greenpeace.

The silence that greeted the suggestion was eloquent.

AND SOME OUT there don't have much time for dissenting views, either.

During the meeting, speakers were unanimous in their opposition to playing host to a tank farm, and it appeared the audience was right there with them.

But after the meeting, **Frances Cammiade** approached reporters to say that she did not object to the proposal. "The ratepayers group doesn't speak for all View Royal residents," she said. "As far as I am concerned they just have a negative attitude towards anything that is proposed."

Her statements were greeted with concern by ratepayers association executive member **Ann Brousson**, who asked if it was really necessary to print Cammiade's opinion. "We don't want different opinions at this point," said Brousson. "We have to be unanimous. I think it would be a real shame if you said that someone doesn't share our opinion."

THE PROVINCIAL attorney-general's ministry may have got caught up in its own legalese when it released a seven-page statement to accompany the Co-ordinated Law Enforcement Unit's *Third Findings Report on Organized Crime in British Columbia*.

A sentence in the opening page which had reporters scratching their heads was: "The eradication of crime is a nirvana but the capacity to make it tough for it to exist is not."

Near the end, the press release stated that Attorney-General **Garde Gardom** wanted everyone in the province to "heed this warning."

We would, if we could understand it.

—Colonist photo by Alex Barta

Artist frames brown baggers

Camera never lies, but it can give some unusual glimpses of the world. This photo shows lunch-time loungers at Victoria's Market Place, viewed through dramatic openings in a huge sculpture.

For The
SPRING ENGAGEMENT
ROSE'S JEWELERS
1317 Douglas St. 4-30 Downtown

Featuring
COLUMBIA
DIAMOND RINGS

Dean Heights
Beauty Salon
GREAT PERMS FOR THE CURLY LOOK.
EXPERT CUTTING PUT YOU ON THE
Best Tressed List
FOR SUMMER . . .
It's time to get your hair in shape for carefree enjoyment of the outdoors and upcoming activities. Come in and have Norah or Jane pamper your hair to new beauty.
All shampoos, hair colorings, body lotions, etc., used in our salon are of the finest quality, and are available to our clients at regular retail prices.
Serving the Oak Bay and Lansdowne Area for Over 25 Years
APPOINTMENTS 592-7633
2877 Foul Bay Road
Down the hill from Lansdowne and UVic 6-4

NORAH LETNES, PROP.

DR. RONALD G. SMITH
wishes to announce that he has assumed the Dental Practice of
DRs. PRINGLE and SCOTT
at
372 CORONATION AVE., DUNCAN, B.C.
Appointment by Telephone: 748-0301
DR. R. RUZICKA, Certified Specialist in Children's Dentistry, will continue his association in this practice.

ONE WEEK ONLY —
'til SATURDAY, JUNE 9
20% OFF
ALL
FABRICS
IN OUR STORE
Betty's
FABRIC HOUSE
Next to K-mart in the Mall
3970 Shelbourne — 477-8021
for your shopping convenience our New Hours are:
TUES. through FRI. 10 A.M. to 9 P.M.
MON. and SAT. 10 A.M. to 6 P.M.

GREATER VICTORIA SCHOOL DISTRICT
COMMISSION ON EDUCATION
OPEN HEARING
Tuesday, June 5th, 1979 — Richmond School
8:00 P.M.
The Public is invited to come and present their views on the local school programme — Such questions as:
1. What are present day students not getting from their schooling that they should get?
2. Are present day instructional methods satisfactory?
3. What, if anything, is wrong with discipline in our schools?
4. Why don't parents show greater interest in the programmes of the schools?
—are open for comment. Your ideas may be presented either orally or in writing.
All Citizens Welcome.
B. C. Gillie
Chairman

Lose weight now...

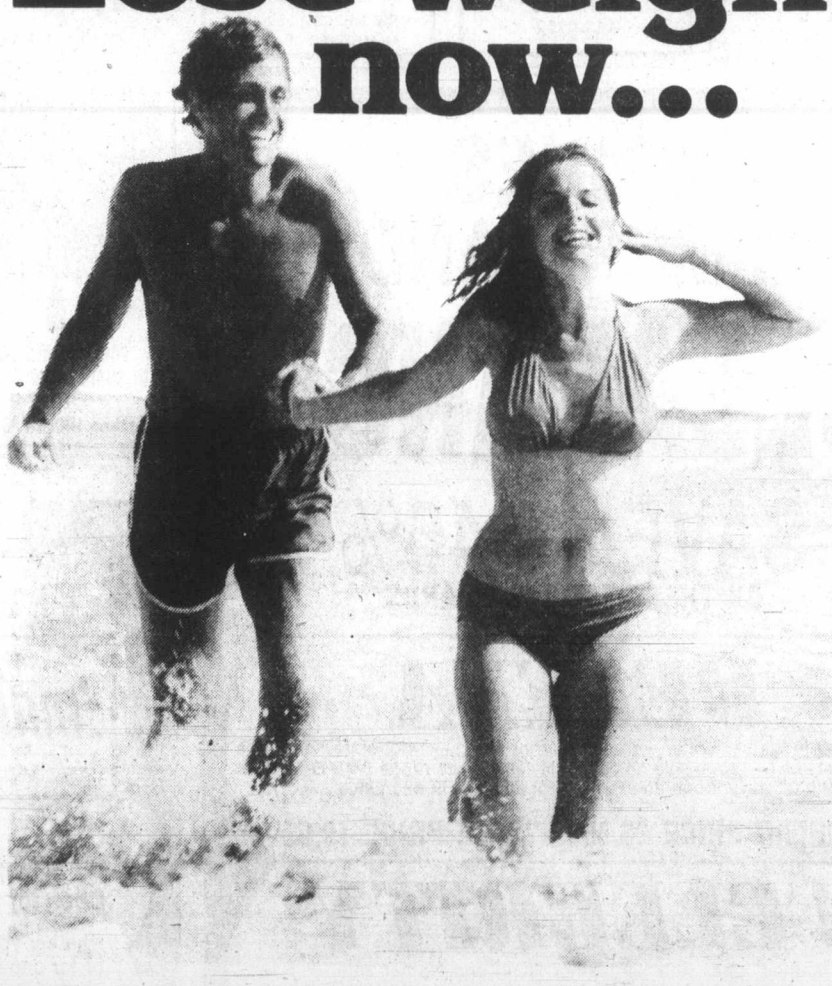

Plan ahead for summer.

Each day as the weather becomes warmer, thoughts turn to summer. Skimpy shorts, halter tops, and bathing suits. You'll be wearing less clothing and more of you will be showing! If maybe a bit too much of you shows, Weight Loss Clinic can help.

Our program offers fast, safe, effective weight loss. No fad diets, harmful shots, or strenuous exercise. Nutritional guidance and special counseling, administered by a staff of well-trained, dedicated professionals. Once your goal is reached, Weight Loss Clinic's unique stabilization and maintenance plan will help you remain slender indefinitely.

Start making this summer the best one yet. Call Weight Loss Clinic to arrange for your free consultation. Remember, results begin as soon as you do. Call now!

WEIGHT LOSS CLINIC

COOK MEDICAL BLDG. 1175 COOK ST., #308 384-7177

Visa and Master Charge welcome. 8 am to 7 pm Monday through Friday
© WEIGHT LOSS CLINICS, INC. 1979

GEMWISE

JEWELRY FASHIONS. FACTS. FICTION

BY KEN DAVIDGE C. G.

MEMBER AMERICAN GEM SOCIETY

THE MAGIC OF JEWELRY (Part I)

The role of jewelry in human civilization has gradually evolved over the centuries.

There is evidence that man wore jewelry as early as 25,000 B.C. Of course, this might only have been a string of shells or bones. At that time, it was not only a question of adornment. Man believed that he could ward off the dangers that threatened his life and happiness by wearing a trinket of some kind, and this idea was carried on and developed through the Middle Ages.

Amethyst, a rich purple gemstone, became associated with wine and as such developed the reputation of being a protection against intoxication. The word "amethyst" comes from the Greek "amethustos" which means "not drunk."

The beautiful green emerald was thought to strengthen one's memory and quicken the intelligence. Women considered it a protection against ills, particularly those connected with childbirth. It was also believed to make one more economical, therefore leading one on the road to wealth.

Asiatic peoples, and even Southwest American Indians, used red garnets as bullets, believing that their rich, glowing color would cause more deadly wounds. Powdered red garnet was once used as a cure for fever; yellow garnet was used to treat jaundice. If the powders failed, the apothecary was accused of using a substitute.

In my next article, I'll cover another aspect of jewelry's magic: its role as a status symbol.

BIRKS JEWELLERS 6-13

Vacation spots abound in city's frontyard

outdoors

alec merriman

Last week I wrote about a backyard or mini-vacation in the Sooke area to help solve the problem of $1 a gallon gasoline. Today I will write about frontyard, or stay-at-home vacation ideas right in the Victoria area.

When I was a youngster we used to take our family vacations at Parksville, touring to San Francisco in the days of the first auto courts, or staying at home in Victoria.

In the 1920s there used to be cabins for rent along the beach at Foul (Gonzales) Bay and for a couple of years my parents rented one of these for summer vacation time, although we nearly always lived in that district — on Robertson, Ross, Wildwood, Beachwood, Pinewood, Richmond, Fairfield.

FOUL BAY BEACH was my playground . . . swimming in that cold water, diving from High Rock, spearing flounders and cod in Woody Bay and Ross Bay, fishing for salmon in late August and early September, casting for cod from the rocks between Foul Bay and Ross Bay, searching for eels, sea urchins and other tidal pool wonders at low tides, beach parties and in my teen years chasing girls.

There are no cabins to rent at Gonzales Beach now, but the rest of the fun is still available and the beach is easily reached by bus from anywhere in Victoria . . . a great place to spend some happy summer days.

AT CADBORO BAY there used to be summer cabins along the beach and we used to ride the old street cars to the Uplands Circle and then walk to visit friends staying at cabins on the beach. Cadboro Bay Beach, Willows Beach, and Cordova Bay Beach are still favorite summer playgrounds in Victoria's frontyard.

LANGFORD LAKE, where we live today, was circled by summer cabins in the 1930s and *Times* editor Benny Nicholas used to rent a cottage on the lake for the use of the *Times* staff. Dad used to get it for his two weeks vacation period and it was a real fun spot, especially when the reporters (who were all my heroes in those days) used to come out for their evening swims and fishing. Undoubtedly it is because of those fun-filled days that we are living on the lake today.

There are no summer cottages on the lake today — they are all used as year-round homes — but there is Ray's Lakeside Trailer Court on Goldstream, where you can pitch a tent, park a camper, swim, rent boats and fish for trout or bass.

THETIS LAKE is in Victoria's frontyard . . . and you can stay at Thetis Lake Campground on the Trans-Canada Highway with trails leading to the park where you will find swimming, fishing and lakeshore trail exploring — even nude bathing if you want to venture further afield to Upper Thetis Lake.

BEAVER AND ELK Lakes are filled with trout and bass, are favorites for speedboating and sailboating, have plenty of public swimming beaches, and provide lovely hiking trails at the backside along the shores of the two lakes; at Prospect Lake there is a little lakeshore picnicking area, bass and trout fishing; Durrance Lake has good bass fishing.

MATHESON LAKE, off Rocky Point Road, near Pedder Bay, is a provincial day park with a trail around the lake and some good bass and trout fishing. It has picnicking tables, but no place to launch a boat except by carrying a canoe, punt or rubber raft along a short trail. But you can fish from shore. There are no camping facilities, but if you would like to combine a lake and saltwater fishing vacation you could camp at Pedder Bay Marina across the road where there is plenty of room in a big field for tenters and self-contained campers, but few spots with hookups. That way you could enjoy the Pedder Bay salmon fishing as well as the Matheson trails and water sport.

WEIR'S BEACH, along the Metchosin Road to William Head, offers another campground with a lovely sandy beach, salmon fishing, and not too far from Matheson Lake Park and Witty's Lagoon regional park with its sandy beach and woodsy trails. Witty's Lagoon, with its parking lot off Metchosin Road, is a nice spot for a day picnic.

ESQUIMALT LAGOON has been one of our favorites since I was a tiny youngster. When my two daughters were young we spent many happy days there picnicking, digging clams (which you are not allowed to do today because of pollution), crabbing, swimming, hiking the beach, bird watching (swans, ducks, herons and other sea birds) and launching our boat for Esquimalt salmon fishing. Nearby is Fort Rodd Hill, an old military fort which is well worth a visit.

GOLDSTREAM PARK, just 19 kilometres from Victoria along the Trans-Canada Highway is a natural for a Victoria frontyard vacation. There are plenty of camping spots in the park campground, a lovely riverside picnicking area, a nature house, and three or four riverside and mountainside trails to hike, including the rather difficult Finlayson Mountain trail. Just a mile from the park is Hall's Boathouse and the famed Saanich Inlet salmon fishing.

If you want to combine a lakeshore camping holiday with forest trail hiking, you could stay at nearby Ray's Lakeside Trailer Court.

SIGHTSEEING in Victoria city could take a full summer vacation. In our less affluent days wife Taffy and I used to spend at least some of our vacation time with our two daughters visiting Beacon Hill Park, the provincial museum, hiking along the Breakwater, swimming in the Crystal Garden, riding the horse-driven Tally-Ho, visiting Mount Douglas Park, a nostalgic return to Foul (Gonzales) Bay, a walk on Mount Tolmie, and strolling through Beaver Lake trails, as well as boating and swimming on our own Langford Lake.

In recent years when we have had summer visitors we have taken them to the Sealand of the Pacific, Pacific Underseas Gardens, Miniature World, Butchart Gardens and other popular attractions.

You can even camp in downtown Victoria — at Inn City Camper Trailer Park, 3430 Seymour.

IF YOU WOULD LIKE to spend your holidays in Victoria this year you should be sure to get a copy of Betty Campbell's new *Victoria Guide Book*, with 255 pages full of ideas of places to see and things to do in the Victoria area. Whether you are a resident or a visitor this book is a must. We intend to follow it this year to lead us to some new home-town adventure.

FISHERMEN can find charter guide boats to take them salmon fishing in the Victoria area at Oak Bay Marina, West Bay Marina, below Johnstone Street bridge, Pedder Bay Marina, Hall's Boathouse and the several Brentwood marinas in Saanich Inlet. You can even camp at the Tsartlip Indian Ramp at Brentwood and use your own boat or rent from marinas.

For a special fun trip go out on Oak Bay Marina's party fishing boat the MV *Lakewood* and try your luck with 20 or 30 other visitors fishing over the side with bait for cod, rockfish, halibut and salmon.

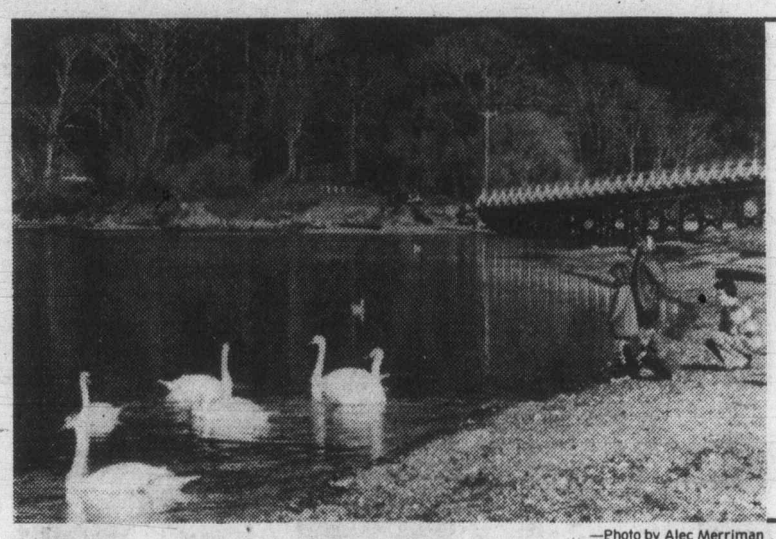

—Photo by Alec Merriman

Esquimalt Lagoon popular site for bird watcher, beach funsters

ann landers

Dear Ann Landers: Six months ago my husband and I were divorced after 16 years of marriage. There was another woman involved, which is always painful, but this was particularly difficult since the other woman was my brother's wife. I loved her and trusted her like a sister.

When the story came out about how they had been meeting in motels (and in the home of a mutual friend) I was stunned. My brother went into a state of shock. Shortly after I filed for divorce, my brother also filed. It was very traumatic because there are children involved. Of course, our agonies provided delidious gossip for the whole town.

After six months I thought I would be well over my misery but I'm still fighting depression and feeling sorry for myself. My brother isn't doing much better.

I've had counseling which helped some and my brother has talked to his priest. (He turned Catholic to marry.) We would appreciate it if you could suggest something we might read to help us see our problem in a healthier perspective. We both seem unable to get on with the business of living. Than you. — **Faithful Readers**

Dear Readers: I'm going to recommend *Living With Divorce* by Kathleen Sheridan. This is a splendid, supportive and simply-written book that explores the feelings of divorced people in a way that will make each and every person feel, "This book was written for me." I believe it will help you and your brother.

If your bookstore doesn't have it, write to Thomas More Press, 180 North Wabash, Chicago, Ill. 60601.

Dear Ann Landers: I am terribly ashamed of my problem. I am 57 years old and have been married to my husband for 29 years. We have four grown children.

My husband was always a compulsive worker — never felt the need for vacations. In recent years he has become disagreeable and impossible to please. He fusses about everything — our son's occupation, the men our daughters married, his office help, my playing duplicate bridge once a week, etc.

"Frank" had a major heart attack in 1970. Is it possible that this has something to do with his grumpiness? The man is really making me sick.

I've always had a happy disposition, but lately I cry a lot and have trouble sleeping. He has driven our children away from us. When they visit, "Frank" finds fault constantly and picks fights.

I have gone for counselling and was told to get involved in outside activities — take a trip, do needlework, develop my own interests. When I do volunteer work "Frank" fusses. Last night I mentioned taking an art class and he hit the ceiling. As for a trip, I could not enjoy going off and leaving him alone. I need help. — **Sedalia, Mo.**

Dear Sedalia: "Frank" should return to his doctor. His behavior suggests that he may have had a series of small strokes. Regardless of the reason or his behavior, the counsellor gave you good advice. I hope you take it.

Dear Ann Landers: I have two unrelated questions I would like to have you answer. Although I realize you don't know everything, you seem to know someone in nearly every field who does.

(1) Where did the custom of addressing all correspondents "dear" come from? Some people we address as "dear" are strangers.

(2) Why is the main course of a meal called the "entree"? It sounds like the first course or the "appetizer." Thank you. — **Wilberton, Okla.**

Dear Wil: I do not know the answers to either of the questions you raise. I wonder how many of my readers do. Let's hear from you out there. Now's your chance to sit in my chair and play Ann Landers.

The Beltone Difference

Many Spell It C-H-S-P

We'll gladly spell it out for you. C-H-S-P stands for Beltone's Certified Hearing Service Plan. It means a lot to Beltone Hearing Aid users. Because it really can spell the difference. You get good service when you need it promptly. Not "ho-hum" service when you need it desperately. Best of all, Beltone users don't pay one extra cent for it. It's all part of the extra service Beltone hearing aid users have come to expect from their independent Authorized Beltone Hearing Aid dealer. Call or come in and see for yourself what the Beltone Difference is all about. You'll be glad you did.

Ron Germain, government licenced hearing aid dealer and consultant at

Beltone WHEN A HEARING AID WILL HELP

Hearing Aid Service 613 Yates 382-3323

FLOORS by M & M hardwood flooring specialist since 1950

COMPLETE STOCK OF HARDWOOD FLOORING AND RELATED PRODUCTS

"Everything you need for the do-it-yourselfer or have the work done professionally by our qualified installers."

M & M FLOORING 532 WILLIAM ST. 384-0343 DAY OR NIGHT MIKE MEZGER 652-4308 AL MEZGER 386-3078 5-13

WINDOW SHADE SHOP 2727 QUADRA 384-4895

FOR NEW DESIGNS IN SHADES AND BLINDS WITH JOANNA MILLS FABRICS

LADIES SUMMER SANDAL CLEARANCE

☆ SAVE 44-46% ☆ ON THESE FAMOUS BRANDS

HELENA

Hand made leather upper with soft leather lining — moderate heel on dressy styles — crepe sole on casual styles — size range 6-10 B, 7-10 AA — White, navy, bone and tan — not all sizes in each style.

REGULAR PRICE 36.95 "SALE PRICE 19.95"

CELEBRITY

Quality leather upper with full leather lining and leather sole — size range 6½-10 B, 7-10 AA, 7-9 D — Tan and beige — not all sizes in each style.

REGULAR PRICE 49.95 "SALE PRICE 27.95"

EMPRESS

Hand made — fine leather used throughout for summer comfort — a sling heel closed toe, a dressy sandal and dressy pump—size range 6½-9 — all beige or tan or combination — not all sizes in each style.

REGULAR PRICE 49.95 "SALE PRICE 27.95"

OAK BAY VILLAGE SHOES 2238 OAK BAY AVE. 598-3031 9-5:30 MON.-SAT., FRIDAY TO 9 P.M.

One HOUR "MARTINIZING" CERTIFIES THE MOST IN DRY CLEANING

8 LOCATIONS

Here's what One-Hour Does for Every Garment whether you leave it 3 days or for one hour . . .

- Cuffs and pockets are thoroughly cleaned.
- Buttons, belts, etc., are given special treatment.
- All materials are automatically treated with approved fabric conditioners.
- Spot removal prior to actual cleaning.
- A separate dryer gives that fluffing action that you appreciate.
- Personalized packaging protects your "MARTINIZED" clothing.

6-3

Fresh as a flower in just one hour

SPECIAL Plain Winter Coats (not raincoats) Special $4.00

RENFREW FAIRFIELD CLEANERS 1012 YATES 382-3938 384-4641 5-27

Just A Reminder . . .

Domestic or Export MOVING the people's choice since 1921

"The only way to move across the street or 'round the world"

630 ESQUIMALT 384-7191

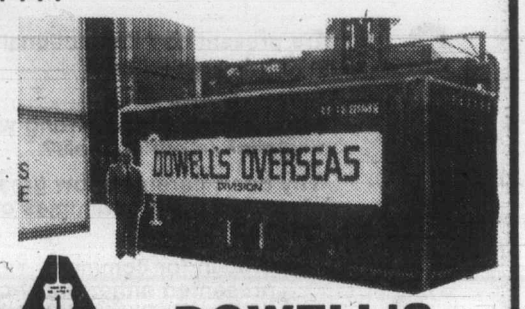

MEMBER ALLIED VAN LINES

DOWELL'S MOVING & STORAGE

Women get shortchanged over men on examination

LOS ANGELES (AP) — Male doctors pay less attention to medical complaints from women than to the same problems in men, says a new medical study which lends support to some women's complaints that their doctors "don't take them seriously."

Research at the University of California-San Diego Medical School found that a man who complains of headaches, for instance, probably would get a more extensive examination than a woman with the same symptoms.

"The physicians, who in this case were all male, were clearly reacting differently to complaints in men than in women," Dr. Lawrence Schneiderman said in an interview. "They reacted differently by doing a more extensive (medical) workup."

Schneiderman said many women have alleged "their doctors don't take them seriously but this is the first systematic study (of the problem). It certainly does give some support . . . to those concerns."

He said the study compared records from a total of 181 doctor visits by 52 married couples — 104 individual patients. For each of five complaints — headaches, chest pains, dizziness, fatigue and back pain — male patients received more thorough examinations than women, he said.

But, he added, when the medical quality of the exams was gauged by a standard of which particular tests should be ordered for particular complaints, the researchers found that "even though the doctors did a more extensive workup (on men) they didn't necessarily do a better workup."

The most likely explanation for the findings, he said, is that doctors accept the stereotypical notions that men are more stoic and less apt to complain, while women are supposed to be more subject to psychosomatic complaints with no physical cause.

He said he believes "the doctors, by doing fewer kinds of physical tests for organic disease (in women), are expressing their belief that these things are likely to be psychosomatic."

And Schneiderman said: "I'll bet women doctors would behave the same way. Women are also socialized into this (attitude)."

He noted that one study has even determined that parents are more likely to call a doctor in the middle of the night for a boy than for a girl.

The problem is complicated, he said, because "it is a fact that women see doctors more often for a variety of problems, including psychosomatic problems."

—CP

Test focused on back

An engineering technique recently adapted for medical use has discovered spinal deformities in about 20 per cent of Ottawa school children tested. Doctors use system called photogrammetry, beaming light through special screen to take pictures of contour lines on a child's back. Procedure has only been used in medicine since 1976.

Your Good Health

Dear Dr. Ruble: A few years ago the doctor told me I had shingles. They were on both sides under my ribs. Now, I have them again and am trying to get rid of them on my right side. They are much more painful this time. My doctor told me that my age makes the difference in regard to pain. He admitted he may have been mistaken about my having them before. What do you think? — **Mrs. D.M.**

Everything points to a mistaken diagnosis years ago. Shingles (herpes zoster) is a virus infection and almost always effects one side only — the side in which the specific nerve has been inflamed by the virus. Also, shingles is practically always a one-time thing, although there can be recurrence of the pain after it subsides.

The older one gets the more trouble one has with shingles, both in degree of pain and its duration. There's no way to "get rid" of shingles. Like other viruses it must run its course.

Dear Dr. Ruble: My daughter has sinus trouble and she smokes. I tell her that is causing the trouble. She sees doctors for it, but gets no help. A word for you might help. — **M.Y.S.**

Here are two words: stop smoking.

SIDNEY FIREPLACE
"HOME OF THE Mariager Fireplace Converter"
● Reduce Heat Loss
● Improve Efficiency
● No Pipes or Fittings
● Each Unit made to Measure
● Free Estimates
Custom Screens and Accessories
4-1
9788 2nd ST., SIDNEY 656-3831 MON.-SAT. 9-5

Lakehill
HAIR FASHIONS
A cut that takes care of itself. Long, thick, curvy and curly after Volumetric cutting and waving, the most you'll ever have to do is shampoo and air-dry. You can push hair to the side for another variation, or with a twist of your wrist and a couple of clips you have another excitingly different look.
3960 QUADRA
(QUADRA CENTRE)
479-7115
Open Thursday Evenings
CHARGEX VISA master charge

MAGNAVOX
IN-STORE SPECIAL
$100 OFF
ANY MAGNAVOX PORTABLE OR CONSOL IN STOCK — LIMITED OFFER
3 YEAR PARTS and LABOUR WARRANTY
ZENITH
1-ONLY ZENITH VIDEO RECORDER (BETAPE SYSTEM) REGULAR $1275.00
SPECIAL $999.95
BLACK and WHITE CAMERA, Reg. $449.95. NOW $399.95
ACE TV
AND STEREO
3185 QUADRA (At Tolmie)
PHONE 388-9455
BANK FINANCING
COLOR TV—RADIO—MICROWAVE OVENS
9-30
CHARGEX master charge

Anglican Diocese of B.C.
CAMP COLUMBIA
ON THETIS ISLAND
A summer of fun and enjoyment for all children between the ages of 9 and 90 years. The camp is located on 70 acres of beautiflu natural scenery. Lots of beach, boating, swimming, games, etc. Each camp has a nurse in attendance, a minister, chief and lifeguards plus support staff.

CAMP	DATES	AGE	COST
Sr. Girls	June 29-July 8	14 & 15	$63
Int. Boys	July 9-17	11 & 12	$56
Int. Girls	July 18-26	11-13	$56
Jr. Boys	July 27-Aug. 3	9 & 10	$49
Jr. Girls	Aug. 7-14	9 & 10	$49
Sr. Boys	Aug. 15-23	13-15	$56
Family	Aug. 3-6	Adults	$21
		Children 7 yrs. and under	$3
Co-ed	Aug. 24-28	Teens 15 yrs. & up	$28

Transportation from Victoria included in cost.
For further information contact:
CAMP REGISTRAR
1296 Downham Place
Victoria, B.C. V8P 2K4
Phone 477-8364

Mel's BARGAINS
USED FURNITURE and APPLIANCES
3460 QUADRA 384-3152

REAL STEALS in Stainless Steel
A BIRKS SPECIAL EVENT
at 25% OFF!
Useful and attractive stainless steel pieces from Denmark — at specially reduced prices, while quantities last.
From the top:
Large tray, 17½"x12" Our Reg. $13.95. SALE $10.45
Oval tray, 15"x10" Our Reg. $11.95 SALE $8.95
Round tray, 13" dia. Our Reg. $8.95 SALE $6.70
Square open vegetable, 9½" Our Reg. $8.95 SALE $6.70
3-compartment relish, 13¾"x6½" Our Reg. $11.95 SALE $8.95
Salad servers, wooden handles Our Reg. $9.95 SALE $7.45
Deep, heavy gauge salad bowl, Our Reg. $16.95 SALE $12.70
Quantities are Limited
Round covered vegetable, 8½" dia. Our Reg. $12.95 SALE $9.70
Not illustrated:
Oval bread tray, 12½" long. Our Reg. $8.95 SALE $6.70
Gravy boat with attached stand and ladle. Our Reg. $7.95 SALE $5.95
Covered vegetable, 9" long, opens into 2 dishes. Our Reg. $17.95

A Birks Quality Quartz for only $99.95?
Right!
The beautiful watch at the right, above, is white with a black strap. And, yes, it's very reasonably priced at $99.95. In yellow it costs a little more.
Consistent quality, superb accuracy and trouble-free performance give Birks quartz watches the immense popularity they enjoy. Clean, crisp, modern styling make them all the more desirable. One year Birks guarantee.
Left: white with bracelet, $115.
Same in yellow, $135.
Right: white with strap, $99.95.
Same in yellow, $120.
(Battery life approx. 2 years)

Nostalgic Frames for fond memories.
These picture frames have the far-away, "long ago" look so popular now that nostalgia seems to be here to stay.
With their old-time filigree decoration and gold colour, they look much more expensive than they are.
All have easels, and the two on the right can also be hung horizontally or vertically.
Left, 3" x 4" double, $5.75.
Centre, 8" x 10", $8.50.
Right, 5" x 7", $6.50.

BIRKS JEWELLERS
706 Yates St. CHARGEX VISA master charge Hillside Shopping Centre

Burnout: Top peril faced by social worker

WINNIPEG (UPC) — Social workers beware. Your job may be dangerous to your health. Two Nebraska social workers said this week the emotional demands of the work can take a heavy toll.

Kathryne Larimer and Morgan Hecht advised a workshop at the Child Welfare Association of America's midwest conference on preventing worker "burnout."

Burnout occurs when a social worker is overworked and unable to cope with the accompanying emotional stress, Larimer, a social worker with the Family Service of Omaha-Council Bluffs, said in an interview.

A person showing burnout symptoms is "probably spending more time at work and getting less done," explained Hecht, from the University of Nebraska Meyer's Children Rehabilitation Institute. She said the burned out worker also starts feeling unimportant and unappreciated.

Burnout often results in physical ailments such as head and back aches and, if untreated, can lead to heart attacks or nervous breakdowns, said Larimer.

The burnout workshop, attended by 140 of the 800 conference delegates, was one of the conference's largest workshops.

"The attendance we got for the workshop is certainly evidence burnout is a big problem," Larimer said. "Everyone in the human services field is certainly vulnerable to burnout because it's built-in.

"It would be difficult over a 30-year career span not to experience difficulties," Hecht said.

Hecht and Larimer believe social workers can avoid burnout several ways. Most important, social workers should not have "a workaholic role model." They should be more concerned with quality than quantity of work.

"Frequentally, people who are into working very hard are spinning their wheels, and are ineffective," said Larimer.

Social workers should also seek sympathetic co-workers with whom they can discuss emotions which build up during a workday, rather than taking unexpressed emotions home.

Emotions taken home may be directed against family members or allowed to build up dangerously, said Hecht and Larimer.

Families dwindling

TORONTO (CP) — Households with children now are a minority in the province, a social planner says.

And by 1991, only 26 per cent of the population will be 19 and under, compared with 40.3 per cent in 1966, R. Marvyn Norvick of the Metropolitan Toronto social planning council told a recent conference of the Ontario Association of Children's mental health centres.

In Toronto, one out of five families is headed by one parent and 87 per cent of these family heads are women — "and over half of these live in poverty," Novick said.

"So far we are failing the test of being a civilized community," he told the 300 social workers, teachers, doctors and others who attended the opening session of a two-day meeting.

Novick said organizations such as the one he was addressing should be bringing up their grievances against current restraints as a single group. As long as these bodies deal with such things on their own, "the public assumes this is another game of interest politics."

He told the conference that the professional groups should be collectively pointing out that there are other choices, other ways governments can save money than in areas where it hurts children and families.

MacLAREN HEARING AIDS
Custom "IN THE EAR" AIDS
24-Hr. "Custom made earmold" service
Also all other models
"HEARING TESTED" by
JAMES A. DUNN C. LOUISE PARTON
Government Licensed Hearing Aid Dealer and Consultant
740 YATES ST. TRIAL PERIOD 382-4524

it's our 7Th Anniversary and during the month of JUNE, every item in our store has one BIG thing in common... a
20% DISCOUNT
The Wooden Spoon KITCHEN SHOP
ON VIEW ST. BEHIND STANDARD FURNITURE 384-8823
6-4

Queen Margaret's School
An Independent School for Girls
DUNCAN, B.C.
Grades 5 to 12
Excellent Academic Standing
Boarding and Day Facilities
Comprehensive Sports Programme
Music, Drama, Art
Excellent Horsemanship Programme
Entries are now being accepted:
Academic and Horsemanship Entrance
Scholarship Examinations
to be held on June 16, 1979
For further details contact:
The Headmistress
Queen Margaret's School
660 Brownsey Avenue
DUNCAN, B.C.
V9L 1C2
Telephone: 746-4185

Bulletin Board

Metropolitan United Church Women meet at 11 a.m. Monday in the chapel. Meeting followed by picnic lunch in Pendray Hall. Mrs. A. King in charge of program.

IODE MEET

Florence Nightingale Chapter, IODE, meets at noon Monday at 1237 Beach Drive. Box lunch, bring and buy.

PENSIONERS

OAP 1 executive meeting at 1:30 p.m. Monday. General meeting at 1:30 p.m. Tuesday at 1600 Government.

IMMERSION

Saanich Parents for French invites supporters of French immersion education for School District 63 to meet with educational directions committee of school board at 8 p.m. Monday in lunch room, Mt. Newton School, Keating Cross Road.

LAPIDARY

Victoria Lapidary and Mineral Society meets at 8 p.m. Monday in Garth Homer Achievement Centre, 813 Darwin (off Saanich Road). Social follows to celebrate club birthdays, please bring small gift. Visitors welcome.

GROWING UP

Langford, Colwood and Metchosin preschoolers are taking the men to *Growing Up Together Times* Monday evenings in June at the Goldstream Preschool in Gordon United Church. Funded by the Canadian Commission, International Year of the Child. For information phone 383-3364.

CLOSED

Oak Bay Branch Library closed from Monday through Thursday for reorganization.

DISPLAY

Junior and senior industrial education students of School District 63 (Saanich) will display their work from Monday through Saturday in Mayfair Mall.

MEETING

Garden City Pensioners meet at 1 p.m. Tuesday in Centennial United Church Hall, 649 Gorge Road East.

RETIREES

B.C. Government Retired Employee's Association monthly meeting for all retirees at 2 p.m. Tuesday in St. Matthias Church Hall, 600 Richmond. Dennis Budd will show slides of South America.

WCTU

Women's Christian Temperance Union meets at 2 p.m. Tuesday in the lounge, Metropolitan United Church.

HORTICULTURE

Victoria Horticultural Society meets at 7:30 p.m. Tuesday in St. Matthias Church Hall, 600 Richmond Road at Richardson. Tony James and Mrs. Anne Rendle will speak on *Hybrid Tea and Miniature Roses.*

RUSI

Royal United Services Institute meets at 2000 hoursTuesday at Officers Mess, Work Point Barracks. Major R. Eby, CFB Comox, will speak on the new Aurora aircraft.

NATIVE SONS

Post 1, Victoria (Pioneer) Native Sons of B.C. meets at 8 p.m. Tuesday in Orange Hall, 1620 Fernwood.

THE VICTORIA CONSERVATORY OF MUSIC
1050 Joan Crescent
ADVANCE REGISTRATION
Thursday, June 7, 10 a.m.-4 p.m.
Friday, June 8, 10 a.m.-4 p.m.
Robin Wood, F.R.A.M., LI.D. — Principal
An opportunity for new and returning students to register now for music courses beginning in September.
TUITION IN:

Piano	Baroque Flute	Speech Arts
Organ	Recorder	Drama
Harpsichord	Suzuki Piano	Theory
Accordion	Suzuki Violin	Composition
Violin	Orff Rhythm	Ear Training
Viola	Kodaly	Master Classes
Cello	Dalcroze Eurhythmics	Teacher Training in:
Double Bass	Class Piano	Piano
Classical Guitar	Chamber Music	Class Piano
Lute	Accompanying	Suzuki Piano
Harp	Wind Band	Strings
Woodwinds	Orchestra	Voice
Brass	Opera	Theory

The Conservatory offers a wide range of music courses specifically designed for young children, ages three to ten. These courses include:
Kodaly Classes
Orff Rhythm Classes
Creative Drama
Suzuki Violin
Suzuki Piano
Class Piano
Children's Voice Classes
Beginner's Listening Classes
The Conservatory offers comprehensive musical training for students of all levels of development.
★ Application in person only, please.
★ First semester fees payable at the time of Registration (Plus a $10 registration fee).
★ Teachers will be available during advance registration to assist you and answer enquiries.
Summer Music Programme '79
July 3-20
Registrations now being accepted in Piano, Violin, Cello, Woodwinds, Voice, Early Music, Orff Rhythm and an intensive Piano Teacher Training programme.
Advance registration on June 7 and 8, or, if these days are not convenient, the Registrar can assist you at anytime between 9 a.m. and 4 p.m., Monday through Friday. 595-2151.

that special occasion
DRESS by Majestic OF CANADA

Exquisite lace yoke tops the softly draped line of the easy-flowing skirt. Two only in this style; sizes 10 and 14. Shell pink, $215.
Other lovely dresses for all occasions for your selection, at
W&J WILSON LIMITED
Open Daily 9:30 a.m. to 5:30 p.m.
1221 Government Street (Opp. the Post Office) 383-7177
1210 Newport Ave. (Oak Bay) 592-2821
Empress Hotel (721 Government St.) 383-1919
City Parking Facilities Tickets Validated Here
CHARGEX master charge
6-2

King's
featuring:
SELBY
GOLD CROSS
AIR STEP
NICCOLINI
DUVAL
COBBIES
fine shoes for women
at 1453 DOUGLAS
King's

Summer School 1979
in
Greater Victoria School District
Summer school is a chance to catch up, get a head start, learn a new skill, or simply enjoy yourself.
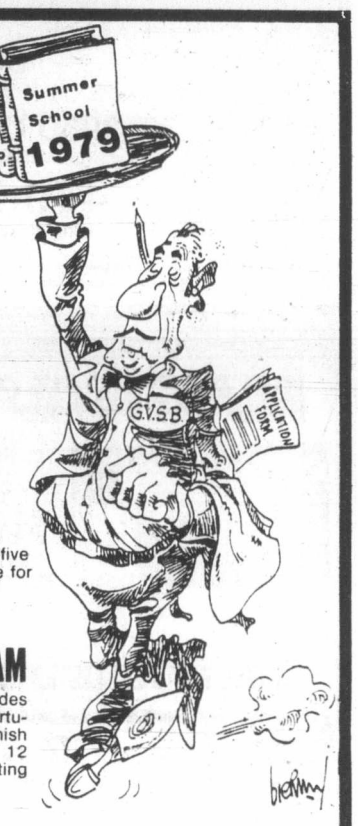

The Greater Victoria School Board offers five programs this summer. There is no charge for the academic courses.
ADVANCE CREDIT PROGRAM
IT'S FOR enterprising students now in Grades 10, 11 and 12. The program offers an opportunity to complete one course needed to finish Grade 12, or credit for one Grade 11 or 12 course. This program is for students attempting courses for the first time.
COURSES:
English 11, Algebra 11, Biology 11, French 11, Social Studies 11, English 12, General Business 12, Business Machines 12
WHEN: JULY 3-AUGUST 9, 8:30-11:30 a.m. MONDAY to FRIDAY
WHERE: LANSDOWNE JR. HIGH, MT. DOUGLAS SR. HIGH
COST: NO CHARGE
REGISTRATION DEADLINE: JUNE 15
MAKE-UP PROGRAM
IT'S FOR students who have failed courses during the school year, and to upgrade skills. A maximum of two courses may be taken.
COURSES:
English 9, 10, 11 and 12
Social Studies 9, 10 and 11
Mathematics 9 and 10—regular
Mathematics 9 and 10—core
Algebra 11
Science 9 and 10
French 9 and 10
ALSO: a reading clinic for Grade 9 and 10 students needing help. This program may help you gain credit for your English course.
WHEN: JULY 9-AUGUST 3, MORNINGS, MONDAY to FRIDAY
WHERE: LANSDOWNE JR. HIGH
COST: NO CHARGE
REGISTRATION: JULY 3, 4, 5 at Lansdowne Jr., in person
GRADE 8 SKILLS PROGRAM
IT'S FOR students now in Grade 8 who have been unsuccessful in Grade 8 English. Students may be referred by teachers, or may apply without referral.
THE COURSE:
Intensive instruction in listening, speaking, reading, spelling, sentence and paragraph writing.
WHEN: JULY 9-AUGUST 3, MORNINGS, MONDAY to FRIDAY
WHERE: LANSDOWNE JR. HIGH
COST: NO CHARGE
REGISTRATION: JULY 3, 4 and 5 at Lansdowne Jr., in person
INSTRUMENTAL PROGRAM
IT'S FOR students wishing to improve playing skills and participate in a summer band experience. Requirement: one year of training.
COURSES:
BAND: Elementary, Junior, Senior
STRINGS: Sectional Work, Individual Tutorial
WHEN: JULY 3-JULY 27, 9:30 A.M. to 12:00 NOON, MONDAY to FRIDAY
WHERE: S.J. WILLIS JR. HIGH
COST: $30.00
REGISTRATION DEADLINE: JUNE 15
DRIVER TRAINING PROGRAM
IT'S FOR new drivers. Training leads to a B.C. driver's licence. Successful students receive $50.00 ICBC rebate. Course offers 25 hours of class instruction, 10 hours of in-car instruction, and a road test for certification.
WHEN: JULY 3-JULY 27 (approx.)
CLASSES: 8:30a.m.-10:30 a.m., IN-CAR SESSIONS BY APPOINTMENT
WHERE: LANSDOWNE JR. HIGH
COST: $98.00
REGISTRATION DEADLINE: June 15 1979
OBTAIN A REGISTRATION FORM IN THE SCHOOL OFFICE

Tourist dollar prime target for festival promoter

By JIM GIBSON
Colonist staff

The people associated with the Victoria International Festival, the performing arm of the Shawnigan Summer School of the arts, threw a little lunchtime reception last week to formally unveil what's on the roster for this summer.

As usual, director **J.J. Johannesen** has an impressive lineup of talent for the summer, headed this year by the young violinist **Daniel Heifetz**. With most of what the effusive Johannesen had to say last week already known, the gathering provided a perfect opportunity to reflect on what kind of festival would best serve Victoria.

IT IS naive to think that any government and corporate support for a festival comes simply because they wish above all else to promote the arts. What really is of concern are dollars—tourist dollars—and how to attract more.

Arts organizations are fond of pointing out the number of bucks they pump into the community. Johannesen estimates that about $300,000 comes into Victoria that wouldn't come otherwise because of what's involved with his summer school and festival.

BUT THE important money comes with tourists who wouldn't otherwise show up if it wasn't for the draw of a festival. There can be no denying that the festival as it now exists is a welcome addition to everything else Victoria offers in the summer. But how many tourists come specifically for it? Johannesen says his office already has requests from throughout the northwest for tickets this year but it wasn't information that came unsolicited.

IT IS perhaps too soon to expect the ostensibly two-year-old festival to be drawing crowds that otherwise might have gone to Tanglewood or Aspen. Johannesen has strived through his mini-operas and now with his all-concerto concerts to make the festival somewhat unusual on the continent but ultimately will it be enough?

Look at the successful festivals in the country and you'll find they've all been structured around theatre with a strong musical program.

Poisson's works on display Tuesday

THE POINT is that any festival that has succeeded has at the same time offered something that just wasn't available elsewhere on the continent. Shakespeare and Shaw have already been spoken for, even if they were ideal for Victoria which they aren't particularly. Considering the musical resources available and the city's heritage, Gilbert and Sullivan would be a popular addition to the festival. Noel Coward could provide the needed variety.

WHAT THEATRE that might be added to the festival has to equal and possibly surpass its musical standard if it is to fulfil its function as a reason why charter buses would arrive from throughout the West Coast and prairies.

Already Johannesen sees the economic necessity for the festival to grow "not necessarily in size but perhaps in length" but the budget, now at about $121,000, is the limiting factor.

"It doesn't mean we wouldn't want to expand to other fields of performing arts," he said.

The next significant step must be taken by the festival committee, government and business.

Chit-chat

There's a bit of grumbling about the cheek of the Art Gallery of Greater Victoria in auctioning off three antique cabinets bequeathed to it by the late **Ann Pearson** at the former antique dealer's estate auction the week before last. There's even been talk from some of those preparing bequeaths to the gallery. One cabinet which the gallery thought might bring $6,000 fetched a record $28,000 from an anonymous local buyer rumored to be an elected official while the other two display cabinets were knocked down for considerably less. According to gallery director **Roger Boulet**, the Ann Pearson bequeath allowed for the selling of the cabinets which he described as unsuitable for display purpose. However, three better ones were kept and the $100,000 Joseph and Ann Pearson porcelain collection will be exhibited along with them sometime this month. The proceeds from the sale will purchase more decorative objects, most likely porcelain, for the Pearson collection. And the gallery began buying right at the estate sale . . . **Rodney Webster** returns to the Victoria Choral Society as guest conductor and musical director to allow **Bruce More** a year's sabbatical. So far the society is planning on a fall concert featuring Gounod's *St. Cecilia Mass* and a spring concert to include the Mozart *Requiem*. A Christmas performance of Handel's *Messiah* is likely . . . The Bastion's **Ed Stephenson** is hunting around Toronto, New York and London to complete casting apparently particularly for Ira Levin's entertaining *Deathrap*. Levin's most recent play *Break a Leg*, starring **Julie Harris**, closed about as soon as it opened this spring on Broadway.

Datebook

The Children of Theatre Street was one of those movies that didn't last long enough on Yates Street for the word to spread about just how good this film on Leningrad's famed ballet school really was. (Some of the "children" trained there include Pavlova, Nijinsky, Fokine, Balanchine, Nureyev and Barishnikov.) The Vancouver Island Ballet Society brings it back for one showing only (7 p.m.) Monday at the McPherson.

The newly-formed Bach Society of Greater Victoria holds its second concert, in fact two different ones, Saturday afternoon at St. John's Church and that night at the McPherson. The matinee features chamber works while the evening is orchestral and concerto pieces.

Soloists include **Linda Houghland-Daniels**, violincello, **Jaroslav Karlovsky**, viola, **Lanny Pollet**, flute, **Kathryn Ranger**, violin, **William Benjamin**, oboe, and **Eric Schwandt**, harpsichord.

The Emily Carr Gallery has children's art from the U.K. and **Joe Crane** in its new Kitchen Gallery.

Former Victorian **Renee Poisson**, now of Courtenay, has 50 of her ceramic-sculpted pieces at The Backroom Gallery Tuesday through June 23.

More than 30 native Indian artists are represented in an exhibition of contemporary arts and crafts compiled by the National Museum of Man in Ottawa, now at UVic's Maltwood Art Museum and Gallery through Tuesday.

Volunteer group must use system

WATERLOO, Ont. (CP) — Voluntary organizations helping to meet women's needs must learn how to work with the system and get government aid, says a resource assistant with the Waterloo adult recreation centre.

Catherine Francis said at a meeting organized to define women's needs that "it is one's responsiblity to find out how the sytem does work and the points at which it can be influenced.

"If change is desired in programs which are under provincial control, then the appropriate place to go is to the province, not the region," she said.

"If your organization want a program changed or a grant, present your brief or grant request in a clear, concise, well-documented written form."

Mrs. Francis said women's needs will be met only when women get involved in decision-making. She urged women to get on boards of voluntary and other organizations and run for political office.

Because many small organizations bite off more than they can chew and end up losing their credibility, they should assess their human and financial resources before setting priorities, she said.

"You can't effectively lobby for change, do good research and serve the public on limited dollars."

P.S. WE'RE CELEBRATING AND YOU'RE INVITED
5 years ago we initiated 10% Off all purchases by senior citizens.
FOR ONE WEEK ONLY
Starting June 4th
WE ARE EXTENDING THE PRIVILEGE TO ALL CUSTOMERS AND OFFER
10% DISCOUNT
OFF EVERY SWEATER IN THE SHOPPE
3,000 to choose from!!
Every one from regular stock.
Piccadilly Shoppe Ltd.
1017 GOVERNMENT ST.
6-3

VICTORIA Fabric Shop LTD.
VISA DOESKIN 100% polyester, black, navy, cream, camel and brown. 150 cm wide. ..... 9.98 m
Special Clearance of 2-WAY STRETCH NYLON for jogging suits and general sportswear. Comes in 10 colours. 140 cm wide. Reg. 8.49 m. Special ..... 5.99 m
1218 BROAD between Yates and View 382-8541

LAST CHANCE!
Montessori Training
International progressive course.
Sept. 3 - Oct.10
(Evenings)
REGISTER NOW!
CALL 595-3213

Peter Pates Says . . .
"Compared to a fireplace, what's so hot about a Fisher Stove?"

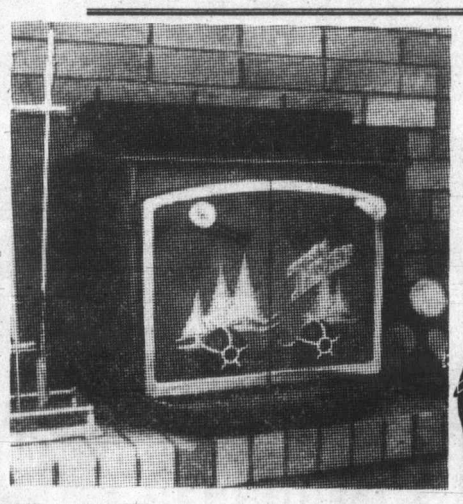

its doors open, it lends the same coziness to a home as a fireplace.
Learn more about the Fisher Fireplace Insert and seven other models by Visiting Pates Supply, 3347 Oak St., and see why the Fireplace Insert is such a hot item for homeowners.
IN STOCK
Fisher Stoves
An idea Canada is warming up to.
Efficiency, for one thing. Conventional fireplaces waste up to 90% of wood heat up the chimney. But a Fisher Fireplace Insert radiates heat so well, it can cut heating bills by 50% - or more. Yet, with

BRING IN YOUR PLANS OR IDEAS FOR FREE PLUMBING AND ELECTRICAL ESTIMATES. BUILDER PRICES! MACK, RICH, MIKE OR HARRY WILL BE PLEASED TO PERSONALLY SERVE YOU. WE RESERVE THE RIGHT TO LIMIT QUANTITIES.
master charge CHARGEX VISA
PLUMBING, ELECTRICAL, WOOD BURNING ONE-STOP SHOPPING
WE'RE THE EXPERTS TOGETHER WE CAN DO IT YOURSELF
Stainless steel flue insulated pipe for safe chimneys. Don't take chances on a make-shift job — see us first. We're the experts and we have 6-, 7- and 8" chimneys in stock, smoke pipe too — no delay.
PATES SUPPLY
WAREHOUSE PRICES
3347 OAK ST. (Hashna Court) 388-6313
CLOSED SUNDAYS
TO SERVE YOU BETTER
6-3

PROFESSIONAL SKATERS required for the 1979-80 season
Qualifications: Up to and including 6th figure, Gold Dance, Junior Silver Free-Skate.
Please apply to the Snow Valley Figure Skating Club
Box 98, Kitimat, B.C.

James Bay Square SHOPPING MALL
If you've never paid a visit to this friendly shopping mall in James Bay . . .
Consider this your personal invitation
There's a Safeway, a bank, restaurant, smoke shop, post office, bakery delicatessen, fast dry-cleaning services, health and natural food store, florist, two well-known ladies' wear stores, a hairdresser, barber shop, fabric shop, a photo developing and supply store, a bath and kitchen shop, and a new quality ladies' and men's shoe store and jewellery store. Lots of parking and super-helpful merchants. Covered mall for meeting, greeting and "settin' awhile".
COME!
WHERE CROFT RUNS INTO SIMCOE RUNS INTO MENZIES
5-27

OPENING JUNE 6
THE FRAMING EXPERIENCE THROUGHOUT CANADA
CUSTOM AND DO-IT-YOURSELF PICTURE FRAMING, GRAPHIC GALLERY
1640 CEDAR HILL X RD.
100 METRES EAST OF SHELBOURNE — 477-5621

chargex, mastercharge
IMPACTS 'n IMPORTS
Centennial Square Off Douglas Street
Dainty Cotton Nightwear
. . . perfect travel companions
Short and long nightgowns and peignoirs, or, if you prefer, pyjamas, in pretty pastels or white.
OPEN MON. to SAT. 10-5
12 CENTENNIAL SQUARE 6-3 388-7023

GARCIA'S
Presents for your listening pleasure ... direct from Mexico ... Alexandra, talented singer and guitarist, entertaining from Sun. to Thurs.
THIS WEEK'S SPECIAL
CHICKEN KIEV 7.85
OPEN FOR LUNCH 11:30 a.m. - 2 p.m. Mon.-Fri.
OPEN FOR DINNER 5:00 p.m. - 11:00 p.m.
RESERVATIONS PLEASE 477-7744
in the NEW CEDAR HILL MALL LOWER LEVEL
104-1551 CEDAR HILL X RD.
"A GREAT EATING PLACE"

"A fascinating place"
THE ROCKHOUND SHOP
777 CLOVERDALE 388-5341
TUES. to SAT.
Discover Us Soon!

FAIRWAY
272 GORGE RD. W. at GORGE SHOPPING CENTRE
MON.-THURS. 9-9 SUNDAY 9-6
FRI., SAT. 8 A.M.-9 P.M.
PRICES EFFECTIVE SUN., MON., TUES. JUNE 3, 4, 5
We Reserve the Right to Limit Quantities. While Stocks Last.
FRESH WHOLE BOILING FOWL SUN., MON. ONLY WHILE STOCKS LAST UTILITY lb. 39¢
SUNLIGHT POWDERED DETERGENT 12 litres, Family size 4.99
CANADA GRAIN FED BEEF STANDING RIB ROAST Gr. A lb. 2.19
MILKO'S POWDERED MILK 5 lb. Bag 5.99
GAINER'S PURE PORK SAUSAGES 1-lb. Tray 1.19
SWANS DOWN BATHROOM TISSUES 6-roll pkg. 1.39
SMALL SIDE SPARE RIBS lb. 1.49
NESTLE QUIK INSTANT CHOCOLATE 2-lb. tin 2.19
MAYFAIR READY TO SERVE COTTAGE ROLL lb. 99¢
JELLO JELLY POWDER 4 3-oz. pkgs. 1.00
SCHNEIDERS Beef Burger PATTIES 2-lb. pkg. 3.49
POST CEREAL HONEY COMB 400-g box 99¢
SCHNEIDERS Frozen MEAT PIES 8-oz. pkg. 89¢
FLEISCHMANN 100% CORN OIL MARGARINE 2-lb. pkg. 1.99
SWANSON FROZEN TV DINNER 11-oz. pkg. 99¢
BYE THE SEA CHUNK LIGHT TUNA 6-oz. tin 79¢
McCAIN FROZEN STRAWBERRY SHORTCAKE 32-oz. ea. 1.69
GOOD HOST ICED TEA MIX 24-oz. tin 1.89
KRAFT Select-A-Size CHEDDAR CHEESE Variety of Flavors .... 10% OFF
ALPHA REGULAR CREAMED HONEY 2-lb. tub 1.69
FLORIDA NO. 1 Grade TOMATOES lb. 49¢
HUNT'S TOMATO PASTE 3 5½ fl. oz. tins 89¢
U.S. No. 1 Bulk CARROTS 2 lb.s 25¢
NABOB'S DELUXE TEA BAGS Limit 2 Pkgs. per family 125's Pkg. 2.67
U.S. GROWN FRESH PEACHES lb. ..... 49¢
TASTER'S CHOICE REGULAR INSTANT COFFEE 8-oz. jar 4.99

Another young U.S. star joins elite

By RAY KERR
Colonist chess writer

If I said John Fedorowicz, not too many B.C. chess players would take notice.

Can't say I blame them, since I wasn't too sure about the guy either when this item first came along.

However, now that I've been told that John, a Chicago chess star, has won his title of international master, the name begins to ring a bell.

It was about three years ago that he competed in eastern Canada in at least two big open tournaments and placed very high.

He was at that time well known in the U.S. junior chess circles, having tied for first place twice in the U.S. junior championships.

Then came his first real tough test, the 1977 Hastings tournament in Britain, where he got no title credits but fought former world champion Tigran Petrosian of the Soviet Union to a draw.

But now have come two outstanding performances by Fedorowicz.

To start with, he came third in a Mexico City international tournament last March, to put the final seal on his IM title.

He got underway in the right direction last summer with his third-place finish in the Group Health Insurance international event held in New York.

What this amounted to was that John fulfilled all the norms for his IM title as set out by the World Chess Federation (FIDE).

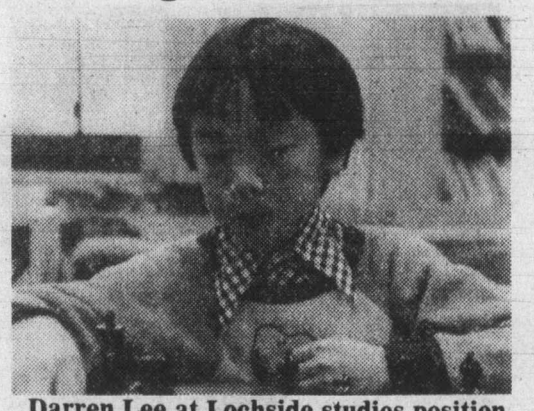

Darren Lee at Lochside studies position

Checkmate

The story is interesting from the point of view of watching the recent upsurge of young players in the Western world.

Anthony Miles started it in Britain and has been followed by others, such as Michael Stean.

In the U.S. we have had fellows like Yasser Seirawan of Seattle, then James Tarjan of San Francisco, Kim Commons of Los Angeles, and many others, not omitting Fedorowicz, of course.

And in Canada it has been players like Peter Biyiasas of Vancouver; Jean Hebert of Quebec City; Lawrence Day of Toronto; you name them, and they're all young, eager and uncompromising chess performers.

It certainly explains why Canada did so well in the last Olympiad; why U.S. has been doing so well for the past several years, and why Britain recently won the world youth team championship.

If this trend continues, the Soviet Union will once again be challenged for its obvious world chess supremacy.

Needless to say, Fedorowicz is featured in our Game of the Week from the aforementioned Group Health Insurance international in New York. His opponent is veteran Michael Valvo of Chicago and the winner shows fine skill.

Returning for a moment to the Soviet Union, I hear some mutterings about both the *Man and His World Open* in Montreal and the earlier Lone Pine international.

Viktor Korchnoi, the Leningrad defector whom the Russians appreciate about as much as Alexander Solzhenytsin, did not play in Montreal.

I have been told there was no other way Russian aces Anatoly Karpov and Mikhail Tal would play in Montreal.

Korchnoi played in Lone Pine and I have been told the Russians boycotted the tournament.

A sad state of affairs to say the least.

★ ★ ★

Valvo White	Fedorowicz Black
1 P-KKt3	Kt-KB3
2 B-Kt2	P-Q4
3 P-QB4	P-K3
4 Kt-KB3	B-K2
5 0-0	0-0
6 P-Kt3	P-B4
7 B-Kt2	Kt-B3
8 Kt-B3	P-Q5
9 Kt-QKt5	P-K4
10 P-Q3	Kt-Q2
11 P-K3	R-K1
12 R-K1	P-QR3
13 Kt-R3	P-B4
14 R-K2	B-B3
15 PxP	BPxP
16 Q-Q2	Kt-B4
17 P-QKt4	KtxKtP
18 QxKt	KtxP
19 Q-Q2	KtxB
20 KtxKP	P-Q6
21 B-Q5ch	B-K3
22 KtxQP	BxB
23 KtxKt	B-B3
24 RxRch	QxR
25 R-K1	Q-R4
26 R-K3	BxKt
27 White resigns	

Local rush predicted for second flag issue

By LESLIE DREW
Colonist staff

Canada's second miniature sheet—12 stamps bearing the flags of the provinces and territories—will go on sale on June 15, and don't be surprised if there are lineups at the main post office in Victoria.

The crush probably won't be as great as it was for the first miniature sheet, which came out in June last year to commemorate the Canadian International Philatelic Exhibition, CAPEX 78, but the guessing of the philatelic counter people is that there will be lineups, despite the fact that a lot of collectors are ordering direct from Ottawa.

As of Thursday, it appeared that the allotment for the philatelic counter will be 12,000, a rather small percentage of the five million being issued. For the first five days, customers are to be limited to 12 of the commemorative sheets. Since they have inscriptions on the margins, that means three matched sets per person, since many customers will be going after matched sets, which will set each buyer back a total of $24.48.

Flags miniature sheet coming June 12

If that 12,000 allocation holds, it will be a much smaller initial dole than the one handed out for the CAPEX sheets. The folks here got 50,000 sheets initially (more later), and on that June 10 Saturday of memorable lineups there were still sheets left at the end of sales, although first-day covers were sold out by mid-morning.

The printing of those first miniature sheets ran to 3.5 million, and was actually bolstered by the addition of 300,000 sheets from what was described as a "printing overrun." By Sept. 15, Canada Post was able to announce that the issue had been sold out at the philatelic mail order service and at most, if not all, philatelic counters across the country.

With a bigger printing this time, one would be inclined to predict that they'll last more than three months, except for one thing—the indeterminate number of flag-stamp collectors around the world.

In color, the flags make up a really attractive-looking sheet. They're set on a grey background with a red maple leaf in the top left corner, the provincial flags positioned in the established order of precedence.

Stamp Packet

Everybody has their own preferences in an issue like this. I'll be going for a couple of sheets—superb used.

ANNOUNCEMENT
2nd Look Studio
Now Under New Ownership
Esther Dalgety
invites you to drop in, say Hello and see what we have to offer. We specialize in
● Wig service ● Make-up artistry
● Perma lashes ● Facials
● Brow arch ● Perma nails
153—3147 Douglas
Mayfair Centre 6-4 385-2042

You are invited to attend a reception for
CATHIE NICOLL (NIKKY)
in recognition of
50 years of service and leadership in the Pioneer Camps of Canada, Inter-School and Inter-Varsity Christian Fellowship.
SUNDAY, 2-5 p.m. June 10, 1979
Lounge, St. John's Shaughnessy Church Hall
Granville St., Vancouver.

NEW METHOD ENDS SMOKING
WORKS IN JUST 24 HOURS
A simple, pleasant method to end smoking *permanently* has been developed at leading universities. Now, you can end smoking *without* drugs, discomfort or weight gain through R.E.S.T. (Reduced Environmental Stimulation Technique.) Clinically proven to be the most effective method for most smokers, it boosts willpower while reducing tension. Private, personalized, and professionally supervised, the R.E.S.T. method can be successfully used in your own home. It takes just a phone call, with no cost or obligation for you to learn all the facts about R.E.S.T. and other techniques to stop smoking.
PHONE NOW FOR INFORMATION OR A FREE APPOINTMENT.
381-5551
ARREST SMOKING CLINIC
203 - 3347 Oak St., Victoria, B.C.

THIS COMING MONDAY
$1.49 DAY
"DRYCLEANING SPECIALS"
STYLE STONE 1 HR. cleaners
2420 Beacon 9812-4th St.
SIDNEY 6-2

LAMP SHADES
Repaired or Made To Order
THE VICTORIA LAMPSHADE SHOP
493-B Burnside Rd. E. 383-1544

Swan song for an ugly duckling.

Your last chance to buy a brand new Beetle convertible.
This is the happy ending to the strange-looking vehicle that became an automotive classic.
It is the beetle-shaped car that turned a lot of jokes into a lot of love.
So come and say goodbye. Or, better still, be the last on your block to own one.
Speedway MOTORS LTD. ...since 1953
"We started the whole darned thing"
DOWNTOWN VICTORIA, YATES AND VANCOUVER PHONE 385-2415

Let Us Make You Feel Good at Oak Bay's Recreation Centres

FATHERS are FASCINATED by many things at THE ROCKHOUND SHOP
777 Cloverdale 388-5341
Tues. to Sat.
DISCOVER US SOON!
(especially before Father's Day, June 17)

"Le COTEAU FARM"
304 WALTON PLACE OFF OLDFIELD ROAD
10 miles from city centre
STRAWBERRIES "Order now for picked berries"
● Ivy Geraniums ● Impatiens ● Fuchsias, etc. Ideal for Hanging Baskets
"BUY DIRECT FROM THE GROWER"
658-5888
OPEN 8 A.M. DAILY 6-3

UNWANTED HAIR REMOVED
386-7122
Victoria Electrolysis Studio
506-1207 Douglas St.

NOW CHANCES TO WIN ARE 1 in 5
WESTERN EXPRESS 1

THRIFTY FOODS
1590 FAIRFIELD RD. — PLENTY OF FREE PARKING
PRICES EFFECTIVE SUN., JUNE 3 and MON., JUNE 4
"FRESH" GRAIN FED GOV'T INSPECTED PORK PICNICS WHOLE or SHANK HALF .. lb. 89¢
"FRESH" GRAIN FED GOV'T INSPECTED PORK SIDE SPARERIBS DELICIOUS BARBECUED ..... lb. 1.49
MONARCH MARGARINE 3-lb. pkg. 1.69
REYNOLDS ALUMINUM FOIL 18"x25' 1.19
KRAFT SANDWICH SPREAD 750 ml btl. 1.49
ESSO BBQ LIGHTER FLUID 32-oz. tin ..... 69¢
DUNCAN HINES LAYER CAKE MIXES 520 g pkg. ..... 69¢
KRAFT CHEESE SLICES 8-oz. Singles ..... 89¢
CONTADINA TOMATOES 2 14-oz. tins .... 89¢
TOP BREED DOG FOOD BURGERS 2-kg pkg. 1.99
IMPORTED LARGE CANTALOUPE ..... ea. 59¢
CALIFORNIA NEW POTATOES 10 lbs. 98¢
1590 FAIRFIELD RD. VICTORIA, B.C.
WE RESERVE THE RIGHT TO LIMIT QUANTITIES
STORE HOURS MON.-FRI. 9-9, SAT. 9-6 SUNDAY 10-6

SUMMER CLASSES in DRAWING & PAINTING by JACK WILKINSON R.C.A.
Tel: 598-5974

Arena dates in dark for two groups

By KING LEE
Colonist Reporter

Two rock groups who aren't in the same area of the musical spectrum are slated for appearance at Victoria's Memorial Arena, but both are having scheduling problems emanating in Edmonton.

Cheap Trick, described as a heavy-duty rocker and reportedly drawing well in recent concerts, was penciled in for June 30 at the arena. However, it seems a change in date in Edmonton is causing some shuffling to be done and it will take a few more days before that group's Victoria appearance can be finalized.

Looking far ahead to November, the super-nostalgia group, Beach Boys, was supposed to be here Nov. 30. This time, it's a television special to be filmed in Edmonton which is causing problems. Once again, city recreation director Jack Morgan assures us that the group will be here. Just what exact date, however, isn't quite certain.

CHEAP TRICK, from left, Tom Petersson, Bun E. Carlos, Rick Nielsen and Robin Zander, kicked off Canadian tour Friday in Halifax. Date for Victoria appearance remains uncertain. —CP

●

Getting back to the present, country-music fans who may not already know will be disappointed to learn that Johnny Paycheck's concert Saturday night at the arena, for that matter his whole Canadian tour, has been cancelled. Paycheck was slated for Vancouver on Friday night (Queen Elizabeth Theatre) and the Victoria show was the only Vancouver Island concert on his western Canada tour which included scheduled performances in Kamloops (June 10), Calgary (June 12), Edmonton (June 13), Regina (June 15) and Lethbridge (June 16).

Next Sunday, Burton Cummings makes a rather quick return visit to the arena Saturday night.

Cummings played to a crowd of about 6,700 Oct. 14 and he may surpass that number this time around. Warmup act will be Stonebolt.

Paul Mascioli requested a little plug for the Koto players of Osaka, Japan.

No, they're not a new breed of Loto players.

The show is sponsored by the Greater Victoria Festival Society and the concert is Friday at the McPherson Playhouse.

●

Tom Jones fans better start writing or phoning The Bay in Vancouver for tickets to one of Jones' five shows between July 18 and 21 at the Queen Elizabeth Theatre on the mainland.

The Welsh singer has 8 p.m. performances from July 18 (Wednesday) to July 20 (Friday), inclusive, and two shows on Saturday, July 21, starting at 7 and 10 p.m.

Tickets are $10, $12.50 and $15 at The Bay, Vancouver, B.C. or further information may be obtained by phoning 681-3351.

Other top shows lined up in Vancouver are: Cleo Laine (Orpheum, Sept. 26-28, inclusive), Carlos Montoya (Orpheum, Oct. 3) and Manhattan Transfer (Orpheum, Oct. 12).

Sounds Around

Top 20 in Victoria

This Week	Last Week
1. Reunited	Peaches & Herb (1)
2. Goodnight Tonight	Wings (2)
3. I Want Your Love	Chic (6)
4. Heart of Glass	Blondie (3)
5. He's the Greatest Dancer	Sister Sledge (8)
6. Stumblin' In	Quatro & Norman (4)
7. Love You Inside Out	Bee Gees (10)
8. Blow Away	George Harrison (5)
9. Dancer	Gino Soccio (12)
10. Love Ballad	George Benson (7)
11. Love is the Answer	England Dan & J.F.Coley (14)
12. Ain't Love a Bitch	Rod Stewart (16)
13. Precious Love	Bob Welch (9)
14. Hot Stuff	Donna Summer (18)
15. Sultan of Swing	Dire Straits (11)
16. You Take My Breath Away	Rex Smith (19)
17. Rasputin	Boney M. (13)
18. Just When I Needed You Most	Randy Vanwarmer (N)
19. Logical Song	Supertramp (N)
20. That Lovin' Feeling	Long John Baldry (17)

(N) — denotes new entry.

Candide
Cushioned Corlon by Armstrong
reduces fatigue with underfoot comfort . . .
Pattern: "Laurentian Terrace"
Spills, spots, stains bounce off its tough, non-porous surface, wipe up at the touch of a cloth. Seldom needs waxing!
ASK US ABOUT BRUCE HARDWOOD FLOORS
Phone 598-4441
After six call 598-7024 for an estimate
Capital City Carpet & Lino
1920 OAK BAY AVE.

VICTORIA CITY TAXPAYERS

Real property tax statements have now been mailed. If you have not received your 1979 statement, please contact City Hall at 385-5711, Local 226. Taxes must be received in the Collector's Office by 4:30 p.m. on the due date of June 29th, 1979, regardless of the date payment is mailed. Cheques post-dated to June 29th, 1979 will be accepted in advance. All unpaid 1979 taxes (including unclaimed Home Owner Grants) are subject to:

PENALTY OF 4 PER CENT TO BE ADDED AS OF 8:30 A.M. ON JULY 4TH, 1979.

Taxpayers should note that the second penalty will be 6 per cent to be added as of 8:30 a.m. on Sept. 28th, 1979.

Eligible taxpayers are urged to apply for their Home Owner Grants as soon as they receive their statement. It is not necessary to make a payment in order to claim the Grant.

MASON A. SHELDRICK
Municipal Collector

SEAMLESS ALUMINUM GUTTERS
We have our own equipment
Capital City Roofing
Guaranteed custom work—free estimates.
1920 OAK BAY AVE. 4-29 598-4441
GUTTERS • INSULATION • DOWNSPOUTS •
"WE DO A COMPLETE JOB"

YEAR-ROUND SCHEDULE RESUMES

Effective Monday, June 4, 1979

GULF ISLANDS

SALTSPRING ISLAND-VICTORIA

via Fulford Harbour ROUTE 4 via Swartz Bay

Lv Fulford Harbour		Lv Swartz Bay
6:45 am	DAILY	7:30 am
8:30		9:15
10:45		11:30
12:15 pm		1:00 pm
3:00		3:45
4:30		5:30
6:15		7:00
8:30		9:15
10:00*		10:45*

*Fridays year-round and Sundays (June 24–September 3) except on holiday Monday weekends, when on Sunday preceding, the Saturday schedule will be in effect. The late sailing will occur on Monday, July 2, August 6 and September 3.

ROUTE 4.5

Between Fulford Harbour and Swartz Bay with stops at Otter Bay, North Pender Island.

Monday to Friday only†

Lv Fulford Harbour (Saltspring Is.)	6:30 am
Otter Bay (Pender Is.)	7:30
Swartz Bay (Vancouver Is.)	8:30
Fulford Harbour (Saltspring Is.)	9:30
Swartz Bay (Vancouver Is.)	11:15
Otter Bay (Pender Is.)	12:15 pm
Ar Fulford Harbour (Saltspring Is.)	1:15

†Note: Every second Wednesday of each month sailings subject to interruption due to dangerous cargo.

BRITISH COLUMBIA FERRY CORPORATION
For information phone
SALTSPRING 537-5131
OUTER ISLANDS 629-3222
VICTORIA 386-3431

The New Big One... From NEC

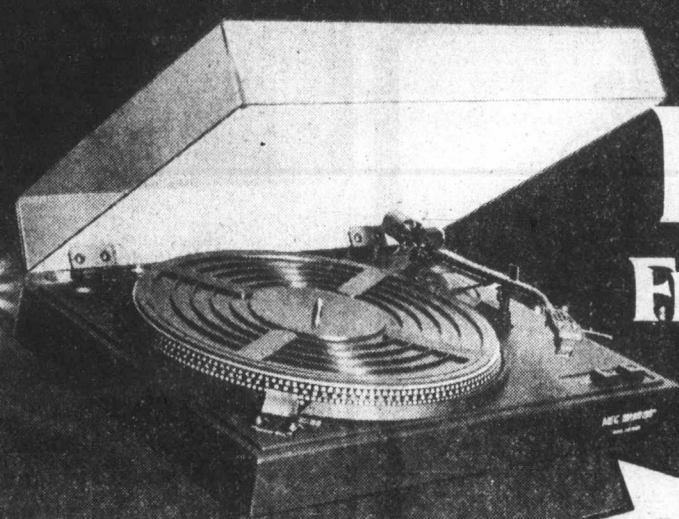

The AUP 6500 Turntable
No frills, just excellence in sound and design. Direct drive, Semi-automatic. Yours for just $179.95

Integrate this new addition to the Authentic Series with any of these NEC Authentic packages for superb sound reproduction.

AUP 6500 Turntable	$179.95
AUA 6000 Amplifier 35 Watts RMS per channel	$329.95
AUS 6000 Speakers	$399.90 pr.
Total Package	$929.80

Also Available

AUT 7000E Tuner	$259.95
AUK 7000E Tape Deck	$359.00
AT 1000 Timer	$119.95
AUL 7000EV Stand	$269.95

Rugged, functional design. See it. Touch it. Hear it. Now.

Authentic Series 8000
The Top of The Line

AUP 6500E Turntable	$179.95
AUT 8000E Tuner	$329.00
AUA 8000E Amplifier 65 Watts RMS per channel	$499.95
AUK 8000E Cassette Deck	$399.00
AUS 8000E Speakers	$599.90 pr.
AUL 8000EV Stand	$289.95
Total Package	$2,297.75

Powerful, Concert Quality Sound. We don't make a Better System.

Authentic Series 7000
Superb Quality, Real Value.

AUP 6500E Turntable	$179.95
AUT 7000E Tuner	$259.95
AUA 7000E Amplifier 45 Watts RMS per channel	$359.95
AUK 7000E Cassette Deck	$359.00
AUS 7000E Speakers	$499.90 pr.
AUL 7000EV Stand	$269.95
Total Package	$1,948.70

This system looks, feels, and sounds the way you always wanted a system to!

We are proud to provide the rugged design and sound excellence of NEC products for you. From the Nippon Electric Company of Japan, adding to the international reputation for quality in electronics that they have built over 80 years!

The Authentic series 5000, 6000, 7000, 8000. Backed by a 5 year parts and 3 year labour warranty on all components except cassette deck and turntable.

*Illustrated is the Authentic Series 7000.

Kelly's Stereo Marts
feelin' good about Kelly's
OPEN MON.-FRI. 'TIL 9 P.M.
728 YATES ST.
388-5502
6-3

Entertainment Guide

THE BUTCHART GARDENS — 75th Anniversary — Open every day of the year — Gates now open 9 a.m. to 10 p.m.

ROMANTIC NIGHT ILLUMINATION — Every evening, the entire 35 acres, the Ross Fountains — transformed into a fairyland at dusk.

THE BUTCHART GARDENS ENTERTAINMENT — Every evening "The Butchart Gardeners" provide musical fun for adults and children 7:00 p.m. to 9:00 p.m. followed by Walt Disney Cartoons.

THE BUTCHART GARDENS RESTAURANTS — The Butchart Dining Room 10 a.m. to 5 p.m. . . . The Greenhouse Restaurant 11 a.m. to 7 p.m. . . . Coffee Bar always open.

THE BUTCHART GARDENS SEED/GIFT SHOP — Choose seeds of your favorite flowers specially packaged in the Gardens.

35 ACRES OF GARDENS — An invigorating stroll through these majestically beautiful gardens followed by tea or a fine meal in one of our restaurants combines for a fine Spring outing.

FOR FURTHER INFORMATION — Phone 652-2222.

STRATHCONA HOTEL — British Columbia's largest night-life centre, 919 Douglas St., 383-7137. Featuring "THE OLD FORGE" Nightclub with live music of "THE BROTHERS FORBES AND FRIENDS." 3 Discotheques — "THE STING," "THE CUCKOO'S NEST" and "IVY'S" and a unique lounge called "BIG BAD JOHN'S" featuring Hillbilly atmosphere. Luncheon served daily in "THE STING" and lunch and dinner served in the "CUCKOO'S NEST."

CENTURY INN — ENTERTAINMENT PLUS!! "FORTY THIEVES DISCOTHEQUE" — Officially rated the Island's No. 1 Disco — Victoria's only total dance experience in an Uptown Cabaret atmosphere — Best Sound, Best Light & Fog Show, 3 rooms, free attendant parking. "OUR PUB" presents the best exotic dancing in town daily noon to 6 followed by Disco Dancing 'til midnight. Century Inn, Pandora at Government on Centennial Square, 383-1151.

STEWARTS — Presents dining with Louise Rose, lunch with George Essihos in Market Sq., 388-7021.

RED LION INN — Victoria's total entertainment centre . . . going Hollywood. Victoria's only Dinner Theatre — 5:30 to 7 p.m. tonight.

STUDIO '66' — Dine and Dance to your favourite Stars . . . a sound and light extravaganza.

TONY ENG Magician tonight.

Summer Time Fit!

Didn't have a chance to get fit before summer? Don't miss this great

ADULT FITNESS PROGRAM

starting **June 11th**
MONDAY AND WEDNESDAY
5:00-5:45 p.m. in
the **OAK BAY**
ROLLER STADIUM
COST: $7.00 per lesson set.
for more information please dial **595-SWIM**

We Care About You . . .

3200 DOUGLAS VICTORIA

WILLE Dodge · Chrysler

Between Mayfair and Town & Country Malls

Dependability

is our watchword in CHRYSLER PRODUCTS, PARTS and SERVICE. We DO Care!

and Your Car!

6-8

ITALIAN FOOD LOVERS

Our Sunday and Monday Special
Veal Scaloppini and Spaghetti, Garlic Bread, Your choice of Soup or Salad for only

Great! Served from 4 p.m. each day

$3.99

Such a Little Price For So Much

Reservations please 388-5513

You'll All Enjoy **Gatsby's** FAMILY RESTAURANT

642 JOHNSON
ROYAL OLYMPIC HOTEL

Bring your brood to Sherwood Park Inn this Sunday! Enjoy our delicious buffet brunch of traditional favourites such as eggs, bacon and sausages, together with some specialties in cold, sliced meats, variety of salads and desserts.

CHILDREN UNDER 12 ½ PRICE

MAKE YOUR RESERVATIONS NOW

Sherwood Park Inn

123 Gorge Road East 386-1422

OPEN 7 DAYS A WEEK

Great Fun for All the Family

Mini Golf ★ Go Karts ★ Giant Slide

Fun City

New Super Go Karts ★ Moonwalk ★ Games Arcade

Snack Bar—Hot Dogs—Popcorn
OPEN SAT., SUN., 10 A.M. to 9 P.M.
OPEN WEEKDAYS 2 p.m. to 9 p.m.
There's Something for Everyone to Enjoy!
Pat Bay Highway 17 at Vanalman 6-3

Victoria Operatic Society

AUDITIONS

for

"BRIGADOON"

JUNE 12, 13 and 14, 1979

Director: CLIFF CLARKE

BY APPOINTMENT: PHONE 477-3752 After 5 p.m.

FEATURE OF THE MONTH

STEWART'S RESTAURANT

MELANIE SALAD (a vegetarian delicacy)
DUCK A L'ORANGE (with Louisiana stuffing)
Served with fresh vegetables and potatoes Parisienne
SOUTHERN PECAN PIE avec Chantille
BEVERAGE
— 12.95 per person

SHRIMP COCKTAIL
TOSSED GREEN SALAD (with Stewart's topping)
PHEASANT FOR TWO au Champagne Bouquetiere
SOUTHERN PECAN PIE avec Chantille
BEVERAGE
— 15.95 per person

OPEN 7 DAYS

LUNCH FROM 12
DINNER 6-11, SUNDAY 5-10
JAZZ NIGHTLY WITH LOUISE ROSE

MARKET SQUARE
Corner of Johnson and Wharf
388-7021
Proper Dress Required

5-14

THE GREATER VICTORIA FESTIVAL SOCIETY proudly presents an

EXCLUSIVE CANADIAN APPEARANCE

THE KOTO PLAYERS

OF OSAKA, JAPAN

one performance only

FRIDAY, JUNE 8th — 8 P.M.

McPherson Playhouse

Tickets available at McPherson Box Office, Hatley Park Brandy Wine, Hillside Mall

Produced by Paul Mascioli for
Prestige Entertainment Agencies Ltd.

LAST 5 DAYS

Best Actress Jane Fonda Best Actor Jon Voight

in **"Coming Home"**

NIGHTLY AT 7 & 9:15

RESTRICTED
WARNING: Occasional sex, some coarse language (B.C. Director)

QUADRA Quadra at Hillside 382-3370

THE RESTRICTED VERSION

"FAIRYTALES"

Nudity & Sex Throughout
RECONSTRUCTED VERSION (B.C. Director)
AT 7:15 & 9:00 P.M.

towne cinema
AIR CONDITIONED
382-5922/808 DOUGLAS
NOOTKA COURT MALL

2nd WEEK!

CANADIAN ODEON THEATRES

"THE PROMISE"... to love each other forever...but the next time they meet he won't even know who she is.

MAT. FRI., SAT., SUN. 1:30, 3:20, 5:10
NIGHTLY 7:10, 9:15

odeon 1 — 780 YATES STREET 383-0513

THE PRISONER OF ZENDA

Starring **PETER SELLERS**

MATURE

odeon 2 — 780 YATES STREET 383-0513

MAT. SUN. 1:30, 3:15, 5:15
NIGHTLY 7:10, 9:10
Children and Golden Age $1.25

Watership Down

GENERAL
Some Violent Scenes (B.C. Director)
Children $1.25

MAT. SAT. 2:00
NIGHTLY 7:00, 9:00

COUNTING HOUSE 1 — BROAD AT BROUGHTON 383-3434

The story of a woman with the courage to risk everything for what she believes is right.

Norma Rae

MATURE

SALLY FIELD

MAT. SAT. 2:00
NIGHTLY 7:05, 9:15

COUNTING HOUSE 2 — BROAD AT BROUGHTON 383-3434

THE EXORCIST

MAT. SUN. 2:05, 4:30
NIGHTLY 7:05, 9:20

haida — 808 YATES STREET 382-4278

RESTRICTED — A Very Frightening Picture. Some Extremely Coarse Language. (B.C. Director)

CKDA 1220 — Fresh Sound ♪ Mostly Music

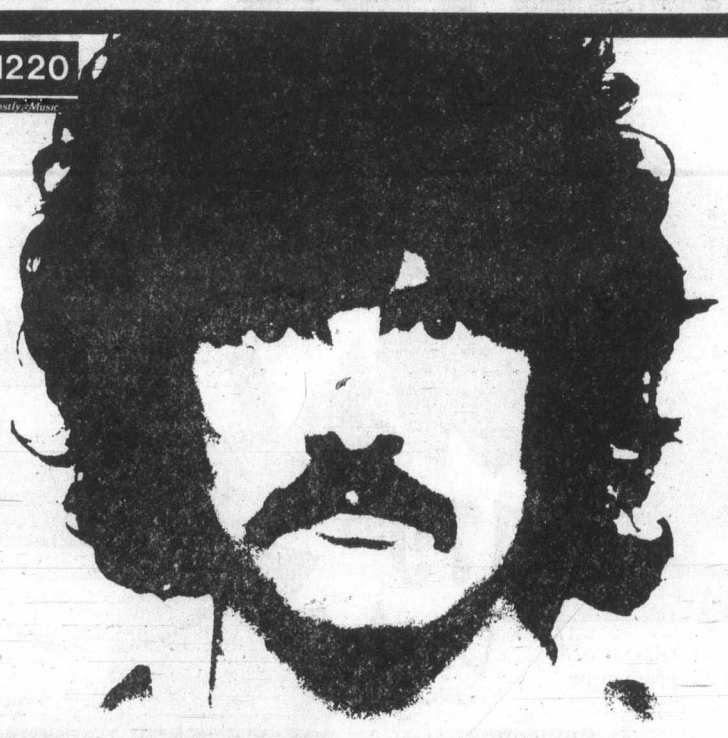

Burton Cummings

WITH VERY SPECIAL GUEST

STONEBOLT

SUNDAY, JUNE 10, 8 P.M.

VICTORIA MEMORIAL ARENA

TICKETS: $7.50 Advance $8.50 Day of Show
Tickets Available at Arena Box Office and Hillside Mall

PRODUCED BY MCM

6-4

The **upstairs** Lounge

(Paul's Motor Inn)
is pleased to present for
4 NIGHTS ONLY

MARLON & LOA

Coming
Wednesday June 6th
through 9th from 9 p.m. nightly

•

MEALS SERVED ON REQUEST

•

Appropriate Dress Required
No Blue Jeans

•

OPEN DAILY FROM NOON 'TIL 2 A.M.

ESQUIMALT PARKS AND RECREATION

SPORTS CENTRE WEEKLY PROGRAM

ROLLER SKATING
7:30 p.m. to 10:00 p.m.
EVERY WED., FRI., SAT., SUN.

FAMILY SESSION
SAT., 10:00 a.m. to 12 noon
Featuring top Disco Music, Lights with our New Disco System.

ROLLER DANCE SESSION
EVERY MON.
7:30 to 9 p.m.
PHONE 386-3261 FOR INFORMATION

SUPPORT ESQUIMALT LEGION JR. A LACROSSE EVERY TUESDAY, 8 P.M.

FAMOUS PLAYERS theatres

HELD OVER

WARNING: Some coarse language (B.C. Director)

MATURE

"Lord Olivier offers a gem of a performance."
—GEORGE ANTHONY, TORONTO SUN

A Little Romance

OAK BAY — 2184 OAK BAY AVE. 598-2213

LAURENCE OLIVIER — SALLY KELLERMAN
Evenings 7:00, 9:05 - Golden Age $1.00

A triumphant blend of live action and Disney animation

GENERAL
Sun. mats 1:30, 3:20, 5:10
Evenings 7:00 and 9:00 p.m.

CAPITOL — 805 YATES ST. 384-6811

Children $1.50

WALT DISNEY PRODUCTIONS' **Bedknobs and Broomsticks**

WARNING: Some violent scenes (B.C. Director)

MATURE
Sun. at 1:30, 3:25
5:20, 7:00, 9:05
Weekdays at 7:00, 9:05

CORONET — 836 YATES ST. 383-6414

They'll Blast . . . Bulldoze or Blow-up anyone who stands in their way.

FIREPOWER

AT BOTH THEATRES

WARNING: Parents: Comedy with some coarse language (B.C. Director)

MATURE

ROYAL — 805 BROUGHTON 383-9711

TILLICUM DR-IN — TILLICUM & BURNSIDE 382-7531

HELD OVER 2nd WEEK
THE FUNNIEST MOVIE EVER MADE

BLAZING SADDLES

ROYAL: Sunday 1:30, 3:20, 5:15, 7:00, 9:05
Weekdays 7:00, 9:05 p.m.

EXTRA-DRIVE IN ONLY- "STEELYARD BLUES"

Gates 8:30
Show Dusk

ENTERTAINMENT

Disco fever strikes Broadway

NEW YORK (AP) — *Grease* portrayed the pop scene of the '50s, Beatlemania covered the '60s, at least in Beatles music. Now, the music of the '70s—disco—is boogying on down to Broadway.

Got Tu Do Disco is a $1.8-million epic, has 35 players, a 25-piece orchestra, 18 original tunes and is based on the familiar Cinderella story.

But producer Jerry Brandt says it's not two hours of the usual disco sights and sounds—flailing arms and legs, flashing lights and a constant roar that goes boom-chaka-boom-chaka-boom.

"It's as corny as Annie," says Brandt. "I think it'll surprise everybody. What we've done is taken what would be considered an unorthodox show to Broadway within a legitimate Broadway musical structure.

"It's a typical musical as the public knows a musical. Only the content has changed, not the form."

The show starts previews at the Minskoff Theatre on Friday and premieres June 20.

Brandt is confident that the time is ripe for a disco musical. "It's not that I'm a genius. It's just too obvious that disco is the biggest form of entertainment in America today."

And he professes no alarm that *Got Tu Go Disco* is not the only disco musical currently in the Broadway wings.

Work is under way on *Discoteque*, a $1.5-million effort from Stephen Leber and David Krebs, who produced *Beatlemania*. The new show may arrive next season, but no date is set, a spokesman says.

PIED PEAR
Thurs., June 7, 8:30 P.M.
OAP Hall, 1600 Gov't
ADV. TICKETS $4
RICHARDS RECORDS

LOBSTER NIGHT
EVERY TUESDAY!

FULL LOBSTER TAIL DINNER
8.95 SERVED WITH SALAD, RICE PILAF, VEGETABLE GARLIC BUN & HOT DRAWN BUTTER...
IVANHOES
1314 GOVERNMENT ST
CALL 383-0913 FOR RESV.

ENTER Ceramic Competition
Bring Ceramics to Esquimalt Curling Rink
June 6 — 10-6
Professional-Amateur
Children — Seniors — Handicapped
Ribbons — Trophies
OPEN TO PUBLIC
June 8-10
Contact Any Ceramic Studio for Details.
Sponsored by V.I.C.A.

THE GOLDEN FIDDLE ORCH.
From Scotland
Scheduled for JUNE 4 HAS BEEN
CANCELLED
Refunds from box office of purchase

Shehnai
CUISINE OF NORTHERN INDIA
Savor the flavour of piquant curries, succulent kebobs, or delectable tandoori delicasies — the age-old cuisine of Northern India.
1010 Langley St. 383-8132
Buffet Luncheon 11:30-2:30 Tues.-Fri. $3.95
Dinner, 5:00-10:00, Tues.-Sun.

New York, New York NEW YORK NEW YORK, NEW YORK, NEW YORK NEW YORK, NEW YORK NEW YORK *NEW YORK, NEW YORK* NEW YORK **New York, New York** NEW YORK, NEW YORK NEW YORK, **New York, New York** *NEW YORK*

CRYSTAL POOL

SUNDAY	
Public Swimming	1-4:30 p.m.
Family Swim	5-8:30 p.m.
MONDAY	
Early Bird	7:00-8:30 a.m.
Adults Only	9:00-11:30 a.m.
Noon Swim	11:30-1:30 p.m.
Adults Only	1:30-3:00 p.m.
Rolling Home Swim	4:00-6:00 p.m.
Public Swimming	7:30-9:00 p.m.
Adults Only	9:00-11:00 p.m.
TUESDAY	
Early Bird	7-8:30 a.m.
Hopscotches Jamboree	9:30-11:30 a.m.
Noon	11:30-1:30 p.m.
Nifty Sixties	1:30-3:00 p.m.
Parents and Tots	1:30-3 p.m.
Public	3-5 p.m., 7-9 p.m.
Adults	9-11:00 p.m.
WEDNESDAY	
Early Bird	7-8:30 a.m.
Adults	9-11:30 a.m.
Noon	11:30-1:30 p.m.
Ladies Slim and Trim	1:30-3 p.m.
Rolling Home	4-6 p.m.
Family	6:30-8 p.m.
Adults	8-11 p.m.

6-3
SWIMMING

The Newfies Are Back

Donna and Chuck Chambers, formerly of JASON'S and JASON'S CHILD, are back with a brand new restaurant and a whole new concept. (This time Chuck is working). Breakfast and Lunch and in betweensies. Join them Mon. to Sat. 7:30 a.m.-5 p.m. at the:-
PORTH OF VICTORIA
756 Yates Street
382-4444

THE NATIONAL FILM BOARD OF CANADA
presents
"GOING THE DISTANCE"
The official full-length film of the XI COMMONWEALTH GAMES
McPherson Playhouse
JUNE 7 — 8 P.M.
Free Admission by Ticket Only
Tickets available at The National Film Board Office — 811 Wharf Street.
Limit 2 per person

We have a New Image
Intimate dining in lush surroundings, plus a New Menu — A Winning Combination put together under the New Management.
Lobster ala Liberto's
Whole Nova Scotia Lobster done in Liberto's special way. Includes home baked bread, house salad and vegetable of the day
All for Only $8.95
980 Hillside Ave. 386-8982
6-3
LIBERTO'S RESTAURANT

VICTORIAN
Dine in the elegant authentic surroundings of an Victorian mansion.

DICKLE HOUSE
SUNDAY BRUNCH
Special Menu
$5.25
Served 11:30 to 3:00 p.m.
HIGH TEA
Served 2:00-4:00 p.m.
SUNDAY DINNER SPECIAL
ROAST PRIME RIBS OF BEEF
Yorkshire Pudding, Crisp Green Salad, Fresh Vegetables, Baked Potato, Freshly Baked Cheese Bread, Dessert and Coffee.
$9.95
Open 5:00 p.m.
137 Gorge Road East
Reservations, please 382-8721
Major Credit Cards Ample Free Parking
Junine Welcomes You! 5-20

AUGUST PRODUCTIONS LTD.
STARTS TONIGHT!

Ladies of Lights
Dancers: Catherine Leighton, Mary Lou Brien, Wendy Abbott, Lisa Bell, Jackie Coleman, Victoria Langton, Shirley Trozak, Belia Wade
Singers: Gail Brown, Betty Chabot, Annette Duchamie, April Fullerton, Hable Gerou, Susan Jacks, Denise McCann, Jane Mortifee, Christine Needham, Mary Sarton, Shari Ulrich, Leona Lohn
JUNE 2
COWICHAN COMMUNITY THEATRE
Tickets $7 available at box office
JUNE 3
McPHERSON PLAYHOUSE
Tickets available at McPherson box office
Hillside Mall Richards Records & McMusic: Colwood
Ticket prices $7 & $8. Time 8 p.m.
PRODUCED BY CBO AND THE PRODUCER COMPANY

Kelly's Stereo Marts
"CANADA'S LARGEST MUSIC RETAILER" PRESENTS
THE BEST CAR STEREO DEAL IN TOWN . . .
CRAIG T-609 AM/FM MPX RADIO WITH CASSETTE . . .
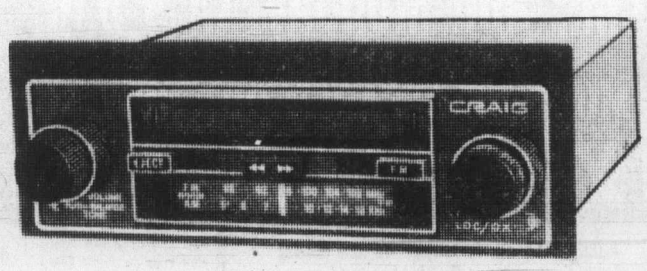
- Fits most foreign and domestic cars
- Automatic frequency controls assures drift-free reception
- Auto-eject
- Locking fast forward and rewind
- FULL 3 YEAR PARTS AND LABOUR WARRANTY

NOW ONLY **139.88** OFFER GOOD WHILE PRESENT STOCK LASTS
PLUS BONUS OFFER The First 6 Customers will Receive at No Extra Charge Craig 9427 Speakers (Value $44.95)
Kelly's Stereo Marts
OPEN WEEKNIGHTS 'TIL 9 P.M.
728 YATES ST.
388-5502
6-3

A SPECTACULAR 3 RING CIRCUS for ALL the family
SHRINE CIRCUS
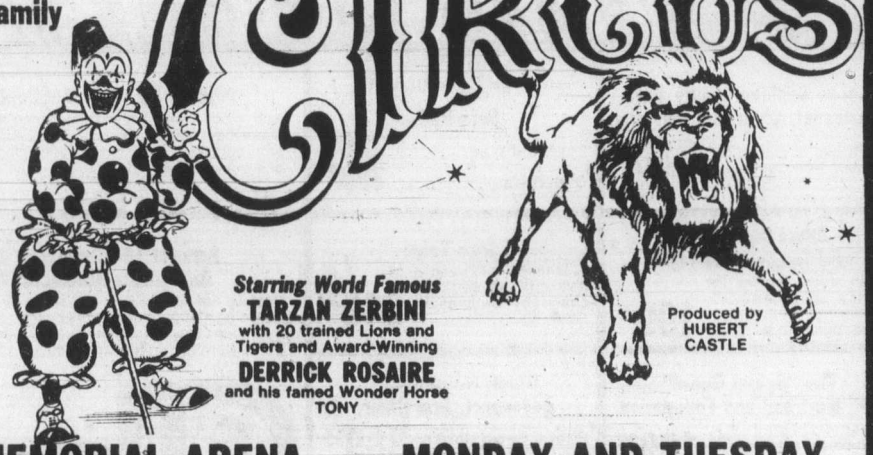
Starring World Famous **TARZAN ZERBINI** with 20 trained Lions and Tigers and Award-Winning **DERRICK ROSAIRE** and his famed Wonder Horse TONY
Produced by HUBERT CASTLE
MEMORIAL ARENA — MONDAY AND TUESDAY
JUNE 18 and 19 — 4 and 8 p.m.
CHILDREN $2.00
ADULTS $3.00
Tickets now available at Memorial Arena and Hillside Shopping Centre.

Dr. Hook lacked that little pizzazz

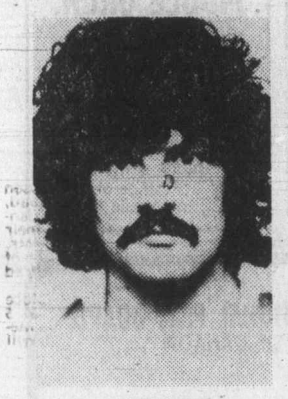

Cummings
. . .Victoria next

Colonist review
by KING LEE

Unlike their first appearance at the Memorial Arena a couple of years ago, Dr. Hook didn't seem as natural Friday night before about 5,000 fans.

The group, consisting of Jance Garfat, Bill Francis, Rik Elswit, John Wolters, Ray Sawyer, Bob (Willard) Henke and Dennis Locorriere, brought itself from bankruptcy in 1975 to much better times and the point where it is considered one of the easier-listening rock-music groups today.

Two summers ago, the goofy stage behavior seemed spontaneous and genuine. This weekend, it seemed forced and rehearsed. The lanky Francis was about the only one who maintained a natural flair for comedy while Sawyer and Locorriere, particularly Locorriere, seemed to have to work hard at it.

But the Hook music kept the audience satisfied, starting with the upbeat *Walk Right In*, which was a bigger hit on other continents than in North America.

The group followed up in quick succession with its big hits, *Sharing the Night Together* and *Little Bit More*.

The performers' ploy of running off-stage early so that the applause would bring them back almost didn't work, but they returned anyway with *Cover of the Rolling Stone* and *Freakers' Ball*.

Had the crowd been more enthusiastic, the group surely would have done *Only Sixteen*.

It's the quantity—Lightfoot

PETERBOROUGH, Ont. (CP) — Singer Gordon Lightfoot says the honorary degree he received Friday at Trent University must be in recognition of the quantity of his work.

"That's the only reason I can figure out," Lightfoot said in an interview after the ceremony.

"This sort of thing doesn't come along that often," said the folksinger, who wore frayed jeans under his ceremonial blue and grey gown.

"All the other people, of course, really earned the degree."

Three others were given honorary degrees: Harry Williams, a botanist and teacher at Milbrook, Ont., high school; Kenneth Hare, director of the Institute for Environmental Studies; and Dr. Mary Nothway, a child psychologist and pioneer in the children's summer camp movement in Canada.

$75,000 cash will save ex-showgirl from jail

NEW YORK (AP) — Gregg Sherwood Dodge Moran, the former showgirl who spent $11 million of the Dodge automobile fortune on her way to bankruptcy, may not have to go jail if she can replace $75,000 she fraudulently took from a New York bank.

Mrs. Moran, 55, of Palm Beach, Fla., said she received the $75,000 from the United States Trust Co. by defaulting on loans she obtained by saying she was the beneficiary of a trust account that did not exist.

The judge ordered Mrs. Moran to return to court Oct. 17 to report on her efforts to repay the bank. She pleaded guilty to grand larceny which carries a maximum penalty of seven years in prison.

Mrs. Moran was freed on $100,000 bail.

At 29, she became the fifth wife of playboy Horace Dodge Jr. He was then 54, son of the founder of the Dodge motor car fortune and heir to $57 million.

Dodge sued for divorce in 1962, complaining: "She's a spendthrift. I can't afford her."

Burton starts with Nanaimo

Canadian rock star Burton Cummings, who was with the highly-successful *Guess Who* out of Winnipeg before breaking away in favor of a solo career, begins a 12-city, Western Canadian tour Friday at Nanaimo's Beban Park Arena and returns to Victoria's Memorial Arena on Sunday night.

Cummings, who won the best new male vocalist and best male vocalist categories at the 1977 Juno Awards, plays Vancouver's Pacific Coliseum on Saturday and after the Victoria show moves on to Prince George (June 12), Kamloops (June 14), Kelowna (June 15), Lethbridge (June 17), Calgary (June 18), Edmonton (June 20), Regina (two shows June 21), and Saskatoon (June 22) before winding up the tour June 23 in Yorkton.

Advertising helps good things happen.
CANADIAN ADVERTISING ADVISORY BOARD

The Waddling Dog Inn

THIS WEEK'S SPECIAL
FROG LEG PROVENCALE
CHEF SALAD
SOLE EGYPTIENNE
served with fried egg sandwich and wine sauce
PARISIENNE POTATOES
FRESH VEGETABLE
RHUBARB PIE
COFFEE
$10.95
652-1146
AMERICAN EXPRESS, MASTERCHARGE, CHARGEX
PATRICIA BAY HWY. at Mt. Newton X, Saanichton

Raven's
SUNDAY BUFFET BRUNCH
A beautiful way to ease into the day.
—11:00-2:30—
Raven's Dining Room and Lounge
345 Quebec Street in Harbour Towers
Reservations Recommended 386-7444
Don't miss our Thursday noon
FASHION SHOW
"model by New Dawn"

LIVE
DINNER THEATRE
only $13.95 • 5:30 p.m. • nightly
Our stars take you on a magical journey through Hollywood's great musical and comedy moments.
FUN • LAUGHTER • GOURMET DINING
☆ GOIN' ☆
HOLLYWOOD
RED LION INN
3366 Douglas 385-3366

LADIES' NIGHT!!
IS EVERY
SUNDAY 5 TO 9 P.M.
Gay Nineties Spare Rib House

6.95 Per Person
FULL COURSE DINNER FOR THE LADIES
Our Special Salad
Bar-B-Que Queen Spareribs
Vegetable — Choice of Potato
French Garlic Bread
Sherbet — Beverage
CHILDREN'S MENU $3.50, UNDER 10 YRS.
Sing-Along Music Every Night
825 BURDETT — CHERRY BANK HOTEL 385-5380

Summer Ballet for Adults!
MARIE MAGGIORA BALLET SCHOOL
July 16th to August 30th.
(Evenings)
ALL LEVELS
BEGINNERS' CLASS FOR TEENS AND UP
Studio at St. Alban's Church Hall
(Ryan Street — near the Hillside Mall)
598-1521

CROWDS ARE JAMMING THEIR WAY IN FOR THIS GREAT SALE NOW GOING ON!
THANKS FOLKS!
We Deeply Appreciate Your Terrific Response To This GREAT SALE
THE NEXT FEW DAYS CAN BE THE MOST IMPORTANT "SHOPPING DAYS" OF YOUR LIFE!
For during the next few days . . . you have a "once-in-a-lifetime" buying opportunity! If you are looking for real bargains here is your answer. YOU CAN BUY WITH CONFIDENCE THAT YOU WILL POSITIVELY BE THRILLED WITH YOUR PURCHASES! YOU can't lose . . . while taking advantage of this sensational sale. A SELLOUT ON MANY ITEMS IS EXPECTED, SO BETTER GET HERE EARLY!

TRADER "VIC"

TRADER "TONI"
Our Warehouse Liquidation Sale of New and Used
HOME FURNISHINGS, APPLIANCES and COLOR TV
Continues Sunday Noon — 5 p.m., and Monday 'til 9 p.m.
THERE'S A LOT MORE STOCK WHICH MUST BE CLEARED OUT NOW SO
PRICE CUTTER'S AX FALLS AGAIN

Loose Cushion Luxury Sofa, Loveseat, Chair and Ottoman — with lots of pine showwood. 4-pce. suite 739.00
Large Selection of Sofa Beds — Loveseat size ..... 339.95; Queen size 398.00
Admiral 30" Fully Automatic Range — with clock, timer, timed appliance outlet, full width fluorescent backguard light, oven window and light, storage drawer and plug-out elements. Harvest Wheat. 298.88
Admiral 14 cu. ft. Super Deluxe Model Frost-Free 2-Door Refrigerator/Freezer — with 3-position electric butter conditioner, meat keper, separate fruit and vegetable crispers, glide-out shelves, easy roll-out wheels, etc. 499.95
Deluxe Cocktail Table and Two Commode Tables — with door, regular list price up to 449.95. Clearing Selected 3-pce. Suites at 199.95
Large Table — (36x48x60—72) and 6 deluxe hiback two-tone chairs by Douglas of California. 218.00
Admiral 18-lb. capacity 2-Speed Heavy-Duty Automatic Washer — in New Almond or White. While they last. Multi cycle including special perma-press cycle. 2 full years warranty on all parts and labour. 5 years warranty on transmission. 368.88
Admiral 22 cu. ft. 3-Door Side-by-Side Frost-Free Refrigerator Freezer — on easy roll-out wheels. Automatic ice maker, chilled water dispenser, adjustable shelves, frigid meat keeper, wine rack, tempered glass shelves, adjustable door. 1097.77
The "Spinal Guard" 39" Mattress and Foundation — Recently rated #1, two-piece set clearing at 199.95
Black Naugahyde Davenport, Arm Chair, Hiback Swivel Rocker and Ottoman 389.95
Hiback Sofa and Chair — in 100% nylon velvet fabric with accent trim, quilted. Clearing 2-pce set 648.00
Large Selection of Luxury Hiback Swivel Rockers — Clearing as low as 159.95

Pair of Swivel Chairs. Gold, stretch, nylon, chrome base 47.50
Double Pedestal Cocktail Table. As new 58.88
French Provincial Occasional Chair. Gold fabric and fruitwood. 148.88
Colonial Hi-Back Sofa and Chair. Green tweed, as new .. 419.95
Red with Black Spanish Style Arm Chair. As new. 58.88
Viking Automatic Clothes Dryer. White 18.88
Danish Modern Loose Cushion Arm Chair 14.88
Wide Arm Drop-Back Davenport. Button tufted. 28.88
Sofa and Chair recovered in maroon nylon 48.88
Solid Mahogany Table. 3 shelf. 18½" wide, 29" high 14.88
4-Drawer, 4-Door Utility Cabinet. On sheppard casters 194.95
54" Bookcase Headboard. Oak with sliding doors 18.88
Brown Winnipeg Couch. Makes into twin beds. Excellent 98.88
New 39" Continental Bed. With legs. Damaged 59.95
34"x60" Oak Desk and Oak Swivel Chair. Excellent condition 394.95
Colonial Wing Back Style Loveseat. In tweed 48.88
12 cu. ft. Viking Refrigerator. White. Right-hand door 98.88
16 cu. ft. Viking 2-Door Fridge. Freezer on bottom 178.88
Kelvinator 12 cu. ft. (approx.) Fridge/Freezer. White 198.88
Viking 13 cu. ft. 2-Door Fridge/Freezer. Left-hand door 248.88
Hotpoint Portable Cool Air Conditioner. With temperature control 148.88
Maytag 110 Volt Clothes Dryer. Avocado. As new 114.95
Tea Wagon Server. With 3 removable trays 32.95
3-Drawer Maple Chest. 36" wide, 31" high 44.95
50" Oak Mr. and Mrs. Dresser. With plate glass mirror 127.50
Danish Modern Sofa and Chair. In beige vinyl. As new 139.95
32"x50" Oak Writing Desk. With drawer. Excellent condition 98.88
Double Pedestal Dining Room Table and 5 Swivel Chairs with arms 154.95
Deluxe Style Sofa, Arm Chair, Rocker and Footstool. Clean as new 198.88
Curved Front Luxury 104" Sofa and Chair. Gold velvet 298.88
Tuxedo Arm Sofa and Chair. Gold Matelesse decorator fabric 289.95
High-Back Colonial Tub Style Sofa. With Showwood 38.88

The Traders
715 FINLAYSON STREET . PHONE 388-6264

TOM PRICE
FORMAL WEAR RENTALS
WE DO HAVE 82 STYLES OF RENTAL SUITS
$24.00-$44.50 complete
TOM PRICE FORMAL WEAR
714 VIEW STREET
(Price & Smith Ltd.)
384-4721

'Diagnosis' rejected

Views from doctor hearsay—coroner

By BILL SMITH
Colonist reporter

ALERT BAY — A doctor testifying at the inquest in the death of an Indian girl said Friday that if attending physician Dr. Jack Pickup was sick, there could have been some excuse for his behavior and judgment.

Dr. June Mills told the six-member jury inquiring into the death of Renee Smith, 11, as a result of a ruptured appendix five days after being admitted to hospital here, that if she was asked she would give a "diagnosis of an illness of Dr. Pickup."

Pickup's lawyer, Allan Thackray, asked the internal specialist, "Have you medically examined him?"

Mills said she had not, but was still prepared to give her diagnosis.

But the coroner said anything the witness would say would only be hearsay and such testimony would not be permitted. "There is another forum for that kind of thing," he told the witness.

Mills, who holds a pilot's licence, introduced weather reports from the local meteorological station disputing earlier testimony by Pickup that weather conditions would not permit Renee to be flown from Alert Bay on Jan. 18 or 19.

Mills said there was only one occasion when the weather was not suitable for flying and that was at 4 a.m. on the 19th.

The patient would have suffered slight embarrassment while being transferred, but it would have been quite safe to move her, she said.

The other alternative would have been to fly a surgeon and anesthetist to Alert Bay, she testified.

The girl's chest condition was a minor problem which deteriorated as her condition worsened, and chest complications were due to a burst appendix, the jury was told.

"If Pickup was so worried about Renee's chest condition, he should have given a spinal—a localized anesthetic."

The absence of a urine test was significant, Mills testified. Although it was on the doctor's standing orders, a nurse should have realized that obtaining an immediate sample from a patient with abdominal problems was essential.

The absence of a fluid balance sheet was not acceptable medical or nursing practice, she testified.

According to medical records entered in evidence, the girl took no solid foods, vomited and had diarrhea. For this reason the nurses started the sheet.

But according to the charts, the day shift on Jan. 20 and 21 did not list the intake and output, meaning the total for the days could not be accurately taken.

"All drugs on the charts were incorrectly written," Mills said. "I would not have accepted them, and I most certainly would not have used penicillin in this case."

Basic nursing care was satisfactory, but fell off in charting and keeping records. "That part left much to be desired," she said.

Mills described the medical care given the girl as "substandard."

The inquest resumes Monday.

Thanks to you we're almost there

Your support of this year's Heart Fund Drive was heart warming. You have helped us attain nearly 90% of our objective.

But there's still time to help in our ongoing fight against heart disease — Canada's #1 killer.

Just make your cheque or money order payable to the B.C. Heart Foundation, then mail it to the address below.

And please accept our wholehearted thank you.

BRITISH COLUMBIA HEART FOUNDATION
1008 Blanshard Street Victoria, B.C. V8W 2H5

George Holmes — Chairman

Charlotte doctors retract

VANCOUVER (CP) — Five doctors who had threatened to withdraw their services from the Queen Charlotte Islands reversed their decision Friday following a meeting with the B.C. Medical Association.

The doctors had submitted their resignations, which would have been effective July 1, after the provincial government refused to pay them overtime.

But Dr. George Deagle, speaking for the five, said they had agreed to accept a government commitment to pay them for overtime worked, at least until new salary negotiations were completed this summer.

Prisoner 'lunged' at guard

NEW WESTMINSTER (CP) — A prison guard says a prisoner lunged at him with something that appeared to be metallic in his hand when he opened the prisoner's cell on July 8, 1979.

Guard Marvin Henderson of the Lower Mainland Regional Correctional Institute (Oakalla) was testifying Friday in his own defence in county court.

Guards Gordon House, Dale Meldrum and Henderson are charged with assaulting prisoner Rusty Elliot in his cell.

Henderson told Judge D. E. McTaggart that he did not remember telling anyone that Elliot may have had a weapon when the prisoner's cell was opened that morning.

He testified that when Elliot attacked him he pushed the prisoner back into the cell and then went in after him. The two struggled for a moment, Henderson said, before Meldrum and House arrived on the scene.

Henderson said the three guards forced Elliot down so that his torso was flat on the bunk, with his hands held behind him. The guards then handcuffed the prisoner, he added, and walked him out of the cell.

Have You Found a Summer Job Yet?

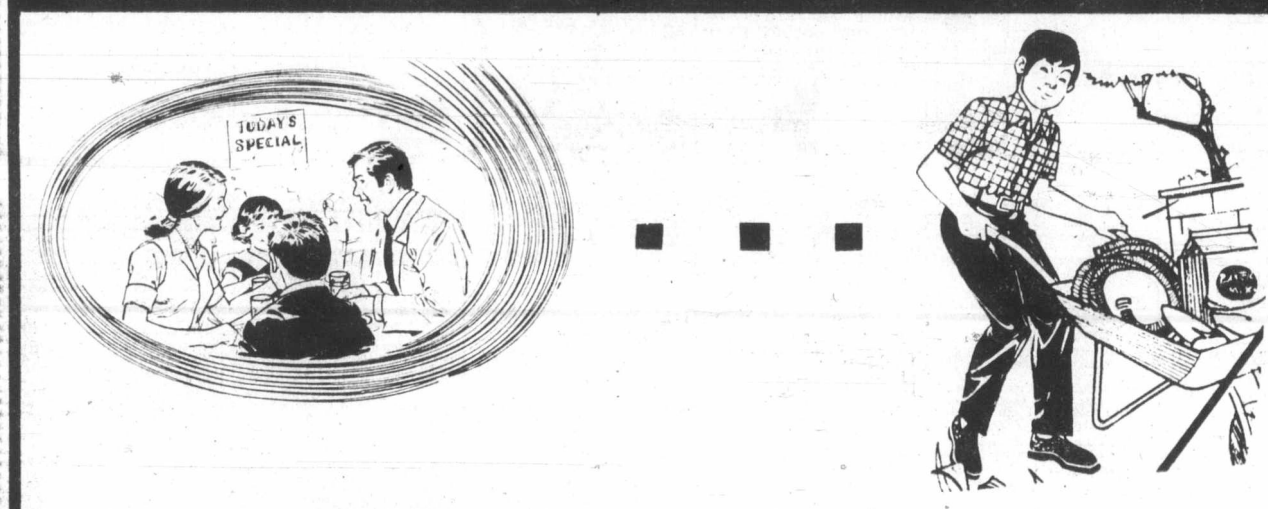

OR

If you haven't we can help you get one!

It may not be full time, but only for an hour or so early each morning ... when the birds are singing and the day is just beginning. It's a Colonist NEWSPAPER ROUTE that can earn you from $3.00 to $5.00 each day, depending on the size of your route.

SOUND INTERESTING?

Why not give us a call today and find out what we can offer you right in your own neighborhood, and make your summer a PROFITABLE PERIOD.

THE ROUTE TO SUCCESS!

We have Colonist Newspaper Routes that can make you from $500.00 to $2,000.00 a year, depending on the number of subscribers you deliver to daily.

Permanent Route, or Summer Months Only, whatever your choice, we can make an hour (or so) a day of your time really worth your while.

Telephone 383-4111
Colonist Circulation Department
OR CLIP AND MAIL
THIS APPLICATION FORM!

The Daily Colonist

Circulation Department,
The Daily Colonist,
2621 Douglas St., Victoria, B.C.
V8W 2N4

Yes, I would like to deliver a Colonist Route in my neighborhood.

Name .....
(Please Print)

Address ..... Apt. No. .....

Phone .....Age .....School .....

☐ I would like a permanent route
☐ I would like a route for the summer months only.

GET FIT! Life's More Fun! RECREATION CANADA

Engagements, Weddings and Anniversaries

Engagements,

Brownsey — Champion

Mr. and Mrs. Lionel J. Brownsey, 5078 Wesley Road, Victoria, are pleased to announce the forthcoming marriage of their youngest daughter, Denise Joanne, to John Hewitt Champion, only son of Mr. and Mrs. Rupert Champion, 3219 Woodburn, Victoria.

The ceremony will take place on Saturday, July 7, 1979, at 7 p.m., in St. Aidans United Church, 1691 Broadmead Avenue, Victoria. Reverend J. Rae Allan officiating.

♥♥♥

Devitt — Martin

Mr. and Mrs. Bruce and Celia Devitt, Victoria, are pleased to announce the engagement of their eldest daughter, Susannah Jacqueline Devitt to Carl Ross Martin, son of Reverend John Clare and Mrs. Patricia Ann Martin of Calgary, Alberta.

Their wedding will take place Saturday, September 22, 1979, at 7 p.m., St. Phillips Church, Victoria. Reverend Neil Robinson officiating.

♥♥♥

Pretty — Robson

Mr. and Mrs. Michael Pretty, Victoria, B.C., are pleased to announce the engagement of their only daughter, Teresa Lynn, to Mr. Mark Peter Robson, son of Mr. and Mrs. Joseph Robson, 2730 Ash St., Abbotsford, B.C.

The wedding will take place on Saturday, June 30, 1979, at 6 p.m., Beacon Hill Park. Reverend David Smith officiating.

♥♥♥

Mayo — Doherty

Mr. and Mrs. A. D. Mayo, Victoria, are pleased to announce the forthcoming marriage of their only daughter Barbara Kim, to Mr. Michael Paul Doherty, only son of Mr. and Mrs. P. Doherty, Victoria.

The wedding will take place Saturday, July 7, 1979, at 5 p.m., in the Esquimalt United Church.

♥♥♥

Sapala — York

Cas and Betty Sapala are pleased to announce the engagement of their daughter, Lynn Patricia, to Randy Wayne, son of Cam and Jean York.

The wedding will take place Saturday, July 14, 1979, St. Patrick's Church, Victoria, B.C.

♥♥♥

Warner — Eastgate

Mr. and Mrs. Eric Dawson Warner, 7925 Simpson Road, Saanichton, are pleased to announce the engagement of their daughter, Judith Ann, to Mr. Barry William Eastgate, son of Mr. and Mrs. William Alfred Eastgate, Saanichton, B.C.

The wedding will take place Saturday, June 23, 1979, at 5 p.m., in Brentwood College Memorial Chapel, Reverend Will Dobson officiating.

♥♥♥

Jones — Kustaski

Mr. and Mrs. Norman K. Jones, Victoria, B.C., are pleased to announce the forthcoming marriage of their youngest daughter, Janice Lee, to Mr. Jerald Kustaski, youngest son of Mrs. Dora Kustaski and the late Mr. Mike Kustaski.

The marriage will take place Friday, July 6, 1979, at 7 p.m., in Esquimalt United Church. Reverend Phil Ross officiating.

♥♥♥

Cheston — Martin

Mr. and Mrs. Thomas G. Cheston wish to announce the engagement of their youngest daughter, Sandra Jean, to Mr. Richard George Martin, son of Mr. and Mrs. George F. Martin.

The wedding will take place on Saturday, July 7, 1979, in Esquimalt United Church. Reverend Phil Ross officiating.

♥♥♥

Barclay — Fryer

Mr. and Mrs. George Barclay of Haney (in Maple Ridge), take pleasure in announcing the engagement of their elder daughter, Grace Winifred Agnes, to Bruce Arthur Fryer, elder son of Mr. and Mrs. Richard Arthur Fryer of Victoria. The wedding will take place in Haney on August 25, 1979.

♥♥♥

Smith — Cordeiro

Bill and Beverly Smith are pleased to announce the engagement of their youngest daughter, Barbara Arlene, to Francisco Jose, son of Gil and Maria Cordeiro.

The wedding will take place at Sacred Heart Church on Saturday, June 23, at 4:30 p.m.

♥♥♥

Weddings

Pitchford — Montgomery

St. Barnabas Anglican Church was the scene of a lovely double-ring ceremony at 3 p.m., April 28, 1979, when Elaine Louise, second daughter of Mr. and Mrs. W. J. I. Montgomery of Sidney, B.C., became the bride of John Steven Pitchford, only son of Mr. and Mrs. A. W. Pitchford of Victoria, B.C. Father D. R. Chassels officated.

Given in marriage by her father, the bride was radiant in her floor-length gown of white chiffon trimmed with lace over taffeta. Her veil was held in place with a lace headpiece. She carried a cascade of pink roses and carnations and sprays of baby's breath. The groom wore a brown tuxedo with a yellow boutonniere. His best man, Harry Page, and ushers, Dale Sawyer and Stan Laing, wore beige tuxedos and yellow boutonnieres as well. During the signing of the register Mrs. Faith Webster sang "Blest are the Pure" and "Oh Perfect Love."

A reception followed at the Queen Victoria Inn with dinner and dancing. Mr. Wallace McMullan gave the toast to the bride. The bride's waltz was danced to the tune of Ann Murray's "He Needed Me."

The bride choose a light blue velour suit with beige accessories. She wore a corsage of pink carnations. Mr. and Mrs. Pitchford left on a honeymoon trip to California. They will reside in Victoria.

♥♥♥

Bell — Cofield

Mr. and Mrs. Charles Neil Cofield are pleased to announce the marriage of their eldest daughter, Karen, to Mr. Alexander Grant Bell on May 20, 1979. The wedding took place at Belmont Avenue United Church, Victoria, B.C., Rev. R. F. McPherson officiating. The bride was attended by her sister Brenda.

A reception followed at the Oak Bay Beach Hotel. Out-of-town guests included Mr. and Mrs. Bell (groom's parents), Mrs. S. Jackson, Doreen Spiers, Wayne Ariss (best man), Keith Bellerby, Reynold Richardson from Shelburne, Ontario, Marylea Jarvis from Ft. McMurray, Alberta, Richard and Mr. and Mrs. G. McConnell from Calgary, Alberta.

The happy couple will be residing in Edmonton, Alberta after a short honeymoon to the Gulf Islands.

♥♥♥

LeFevre — Girard

Mr. and Mrs. William Girard are pleased to announce the marriage of their daughter, Catherine Ellen, to Mr. Alan George LeFevre, son of Mr. and Mrs. Alfred LeFevre of Delta, B.C.

The marriage took place in North Saanich, B.C., on April 28, 1979.

♥♥♥

Roberts — Rattray

Rev. and Mrs. A. A. Rattray are pleased to announce the marriage of their only daughter, Kathryne Brooks, to Mr. Bertram John L. Roberts.

The wedding took place at Christ Church Cathedral, Friday, May 25, 1979, at 7:30 p.m. with Father R. C. Crawley officiating. A reception followed at the home of the bride's mother.

The happy couple are looking forward to residing at their new home in Victoria.

♥♥♥

Sunderland — McLeod

St. Luke's Anglican Church was the scene of a double-ring ceremony on March 31, 1979, when Karen Irene, daughter of Mr. and Mrs. Frederick A. McLeod and Mr. Charles Jess Sunderland, elder son of Mr. and Mrs. Charles Sunderland, were united in marriage, Reverend D. Edward F. Moulden officiating.

Given in marriage by her parents, the bride entered the church with her father and was radiant in a gown of champagne satin and carrying a bouquet of coral roses, baby's breath and freesia. Maid of honor, Anne Mathers wore a gown of soft blue. Best man was Rod Philpott. The groom wore a dark brown 3-pce. suit with a coral boutonniere.

Reception followed at the Oak Bay Beach Hotel. Toast to the bride was proposed by Mr. Hugh Lockhart, a long-time friend of the bride's family. Many out-of-town guests attended. Following a honeymoon in the U.S. the newlyweds are residing in Victoria.

♥♥♥

Lavallee — Winters

On April 21, 1979, Rev. Dr. E. M. Smiley officiated at the double-ring ceremony uniting in marriage Anita Heather, daughter of Mr. and Mrs. S. F. Winters and Mr. Raymond John Lavallee, son of Mr. and Mrs. Vern Lavallee, all of Victoria.

At the reception at Strawberry Vale Hall, Mr. Ken Provan proposed the toast to the bride and Mr. Arnold Foulger acted as master of ceremonies.

After a honeymoon trip to the States, the couple now reside in Victoria.

♥♥♥

Trunkey — McKay

Mr. and Mrs. G. B. McKay, 1545 Richardson Street, Victoria, B.C., are happy to announce the marriage of their daughter, Marnie (Margaret Joanne), to Lawrence Dale Trunkey, son of Mrs. L. Tiede, Las Vegas, Nevada, and Mr. S. D. Trunkey, Ventura, California.

The wedding took place in Edmonton, Alberta, on May 20, 1979. After a honeymoon in Scotland the couple will reside in Edmonton.

♥♥♥

Bayley — Smith

Mr. and Mrs. R. H. Smith of Lantzville, B.C., are pleased to announce the marriage of their youngest daughter, Carol Lynn, to Mr. Christopher James Bayley, only son of Mr. and Mrs. L. J. Bayley of Victoria, B.C.

The wedding took place May 5, 1979, at St. Michael and All Angels Church with Canon W. J. Hill officiating. The new Mr. and Mrs. Bayley will be residing in Brentwood Bay, B.C.

♥♥♥

Anniversaries

Salaga — 25th

CONGRATULATIONS!

On occasion of their Silver Wedding Anniversary, they are holding an Open House from 2:30-5:30 on Sunday, June 3, 1979, at 2683 Tanner Road. Family and Friends welcome.

♥♥♥

Rates for publication of Wedding, Engagements and Anniversary notices with or without pictures, available on request from the Advertising Department. (Special forms to assist you in writing copy also available). Copy for weekend editions should be in the Victoria Press office no later than 5 p.m. the Wednesday prior to publication date.

BUSINESS OFFICE OPEN
8:30 to 5:30 p.m.
Monday to Friday
(Closed Saturday and Sunday)

386-2121
Monday through Friday 8 a.m. to 6 p.m.
Saturday 8 a.m. to 5:30 p.m.

CLASSIFIED ADVERTISING

Vancouver Island's Largest Shopping Centre in Print

386-2121
Monday through Friday 8 a.m. to 6 p.m.
Saturday 8 a.m. to 5:30 p.m.

CLASSIFIED ADVERTISING

Combination advertising must appear first in the Daily Colonist and then in the Victoria Times without change.

RATES

All rates quoted are for insertion in both the Daily Colonist and Victoria Times.

SPECIAL PRIVATE PARTY WORD RATES
10 word minimum
1 or 2 days
14c per word per day
3 to 5 consecutive days
11.50c per word per day
6 consecutive days or more
9.50c per word per day

Real estate, mobile home, rental, clubs, organizations and business advertising does not qualify for these rates.

GENERAL WORD RATES
10 word minimum
1 or 2 days
18c per word per day
3 to 5 consecutive days
14.50c per word per day
6 or more consecutive days
12.50c per word per day

SEMI-DISPLAY LOCAL RATES
Any advertisement which varies from 6 pt. regular classified style shall be considered semi-display.
14 agate lines per column inch.
1 or 2 days
65c per agate line per day
3 to 5 consecutive days
58.50c per agate line per day
6 or more consecutive days
52c per agate line per day

NATIONAL AND OUT OF PROVINCE RATE
Regular Classified 19c per word.
Semi-Display 75c per agate line.
14 agate lines per column inch.

BIRTH NOTICES
Up to 30 words $3.75
Each additional word 14c

DEATH NOTICES, MEMORIAL NOTICES AND CARDS OF THANKS
56c per count line per day
3 consecutive days
48.50c per count line per day

PRIVATE BOX NUMBERS
$3.25 except Help Wanted Advertisement, $5.00 which includes a Position Filled Advertisement.

Contract rates for local businesses available on request.

CLASSIFIED ADVERTISING COPY DEADLINES

REGULAR CLASSIFIED advertising may be placed in The Daily Colonist and Victoria Times up to 5 p.m. the day prior to publication.

SEMI-DISPLAY advertising may be placed in The Daily Colonist and the Victoria Times up to 3 p.m. the day prior to publication.

CLASSIFIED SERVICE FOR DUNCAN COWICHAN VALLEY AND CHEMAINUS

Classified Ads placed through Duncan office before 3:00 p.m. will appear in the following day's papers.

746-6181

TERMS OF PUBLICATION

F.P. Publications (Western) Limited shall not be liable for non-insertion of any advertisement beyond the amount paid for such advertisement.

In the event of error occuring the liability of F.P. Publications (Western) Limited shall not exceed the charge for the space actually occupied by the item in question.

All claims of error in publication shall be made within 12 hours thereafter and if not made shall not be considered. No claim will be allowed for more than one incorrect insertion not for errors not affecting the value of advertisement.

All estimates of cost are approximate. Advertisers will be charged with space actually used.

All advertising copy will be subject to the approval of the Victoria Press, who reserve the right in its sole discretion to classify, reject or insert copy furnished.

All advertisements must comply with the British Columbia Human Rights Act. This act states no advertisement may state or imply a preference, limitation or specification on the basis of an applicant's race, religion, colour, marital status, ancestry, place of origin, age; or sex (unless the matter relates to the maintenance of public decency AND prior approval has been obtained through the Human Rights Branch).

While every endeavor will be made to forward replies to box numbers to the advertiser as soon as possible, we accept no liability in respect of loss or damage alleged to arise through either failure or delay in forwarding such replies, however caused, whether by negligence or otherwise.

NOTICE OF COPYRIGHT

Full complete and sole copyright in any advertisement produced by F.P. Publications (Western) Limited is vested in and belongs to F.P. Publications (Western) Limited, provided, however, that copyright IN THAT PART AND THAT PART ONLY of any such advertisement consisting of illustrations, borders, signatures or similar components which is, or are, supplied to Victoria press by the advertiser in the form of reproduction proofs, veloxs, engravings, etc., and incorporated in said advertisement shall remain in and belong to the advertiser.

BUSINESS OFFICE HOURS

Monday to Friday
8:30 a.m. to 5 p.m.

Mailing Address:

Victoria Press
P.O. Box 300
Victoria, B.C.
V8W 2N4

PHONE DIRECT

386-2121

TO PLACE YOUR CLASSIFIED ADVERTISEMENT

CLASSIFICATION INDEX

VITAL STATISTICS
1 Births
8 Cards of Thanks

THE FOLLOWING SEVEN CLASSIFICATIONS ON THE LAST PAGE OF CLASSIFIED
308 Cards of Thanks
305 Deaths and Funerals
312 Florists
310 Funeral Directors
309 In Memoriams
313 Miscellaneous
311 Monumentals

NOTICES
14 Announcements
16 Catering, Banquets and Reception Rooms
15 Coming Events and Meetings
20 Lost and Found
18 Places to Visit
17 Restaurants

EMPLOYMENT
28 Employment Service
21 Help Wanted—General
22 Office Help
26 Part Time—Temporary Help
24 Sales Persons and Agents
30 Situations Wanted
23 Skilled Trades
25 Teachers

BUSINESS SERVICES AND DIRECTORY
36 Business Services and Directory

PERSONAL SERVICES
33 Bands, Musicians and Orchestras
40 Business Personals
43 Dancing
42 Education
71 Music Teachers
39 Personals
34 Pre-Recorded Music
32 Trade Schools
38 Travel

MERCHANDISING
83 Aircraft
117 Antiques and Arts
78 Bicycles
80 Boats and Marine
65 Building Supplies
93 Cameras, Supplies and Photo Finishing
127 Chicks, Poultry, hatching Eggs, Supplies
101 Children's Miscellaneous
116 Coins and Stamps
135 Farm Implements
60 Fuel
97 Furniture
105 Garage Sales
120 Garden Supplies
99 Groceries, Meats and Produce
130 Heavy Equipment and Machinery
128 Livestock, Supplies and Events
100 Miscellaneous for Sale
103 Miscellaneous Wanted
109 Miscellaneous to Rent
77 Motorcycles
70 Musical Instruments
125 Pets and Supplies
96 Ranges, Stoves and Furnaces
92 Sporting Goods
81 Sailboats
115 Swaps
63 Timber
98 TV, Stereo, Radio Sales and Service
112 Wanted to Rent, Miscellaneous

AUTOMOTIVE
155 Automobile Financing and Insurance
164 Auto Body and Painting
168 Campers, Trailers and Motor Homes
166 Cars and Trucks Wanted
150 Cars for Sale
148 Lease Vehicles
149 New Car Directory
160 Parts, Accessories and Service
151 Sports, Import Cars
158 Tires
154 Trucks, Buses and Vans
156 U-Drive and Auto Washing

ACCOMMODATION
185 Convalescent and Rest Homes
175 Hotels
178 Summer Homes, Cottages and Resorts
181 Tourist Accommodation

RENTAL
201 Apartments to Rent, Furnished
200 Apartments to Rent, Unfurnished
203 Apartments Wanted
206 Duplexes to Rent
207 Duplexes Wanted to Rent
202 Furniture to Rent
215 Halls, Warehouses, Stores and Offices to Rent
197 Housekeeping Rooms to Rent
199 Housekeeping Rooms Wanted
211 Houses to Rent, Furnished
210 Houses to Rent, Unfurnished
212 Houses Wanted to Rent
190 Room and Board
191 Room and Board Wanted
193 Rooms to Rent
194 Rooms Wanted
204 Shared Accommodations

FINANCIAL
155 Automobile Financing and Insurance
233 Mortgage Loans and Insurance
234 Mortgages for Sale
230 Personal Loans and Insurance
235 Wanted to Borrow

REAL ESTATE
280 Acreage for Sale and Wanted
240 Business Opportunities
241 Business Opportunities Wanted
247 Commercial or Industrial Properties
258 Condominiums
253 Country Homes and Properties
270 Exchange Real Estate
290 Farms for Sale and Wanted
263 Garages for Sale, Rent, Wanted
293 Gulf Island Properties
250 Houses for Sale
265 Houses Wanted to Buy
295 Listings Cancelled
268 Listings Wanted
271 Lots for Sale
294 Mainland and Out-of-Province Properties
169 Mobile Homes and Parks
273 Property for Sale
274 Property Wanted
244 Revenue Property
245 Revenue Properties Wanted
259 Townhouses
285 Up-Island Properties
256 Waterfront Properties

SUBSCRIPTION RATES

Wherever carrier service is maintained, $4.50 per month.

By mail — Vancouver Island and Gulf Islands, $7.00 per month, $20.00 per 3 months, $40.00 per 6 months, $80.00 per year. Rest of Canada, $8.00 per month, $22.50 per 3 months, $45.00 per 6 months, $90.00 per year.

Outside Canada, $20.00 per month, $240 per year.

BY MAIL
Saturday Times Only
Sunday Colonist Only
Canada 60 cents per copy, $30.00 per year.
Outside Canada, $1.10 per copy, $55.00 per year.

CIRCULATION REPRESENTATIVES

Duncan, Chemainus—	
Mr. HILTON HOLT	746-6181
Nanaimo	753-2766
Lake Cowichan	749-6206

United States Representatives
LANDON ASSOCIATES INC.
New York, Chicago, Southfield, Atlanta, Boston San Francisco, Los Angeles, Philadelphia, Rochester, Cleveland, Charlotte, Cincinnati, Syracuse, Hamburg, Williamstown, Clinton, Memphis, Levittown, Raleigh.

PAGE REPRODUCTIONS OR MICROFILM COPIES OF COMPLETE PAPERS AVAILABLE FOR ALL PAPERS PUBLISHED PHONE 382-7211, LOCAL 276

1 BIRTHS

ABERNETHY — Born to Howard and Lynne, on May 24, 1979, 8 lbs., 15 oz. girl, Jennifer Ann. Special thanks to Dr. Farrow, Dr. Colwill and Maternity Staff. (Already insured.)

BENTLEY — On May 28, in London, Ontario, to Susan and David a son Michael.

CHAUVIN — Dr. and Mrs. J.C. Chauvin (Pye) a son, Nicolas, brother for Tiffany, Patrick and Devon in Halifax, Nova Scotia, May 29, 1979.

MAXWELL — Born to Larry and Lorie (nee Barnard), at Royal Jubilee Hospital, May 22/79, a boy, Michael Peter, 7 lbs. A wee brother for Janine. Thanks to Maternity Staff.

TUOKKOLA — Born to Mal and Betty, a boy, Joshua James, 6 lbs., 13 oz., on May 21, 1979. Thanks to Drs. James, Morrison and Chan.

14 ANNOUNCEMENTS

VICTOR HAIRDRESSING SCHOOL LTD
Now accepting applications for enrollment. Also accepting a limited number of models at minimum charge. Call 388-5585 during day, evenings 474-2614. Victor Hairdressing School Ltd, 669B Fort St.

GREATER VICTORIA PUBLIC LIBRARY
Oak Bay Branch will be closed from Monday June 4th-Thursday June 7th inclusive for relocation of the Youth Dept. and reorganization.

PENSIONER'S DISCOUNT, Oak Bay Beauty Salon. Ask for Candy. 598-1114

15 COMING EVENTS AND MEETINGS

ARMY, NAVY
AND
AIR FORCE
BINGO
Every Sunday
VICTORIA CURLING CLUB
Early Bird 6:30 p.m.
5—$1.00
Regular
6—$2.00
Extra Games
5—$1.00

EVENING OPTIMIST BINGO
Monday- Curling Rink Quadra St.
EARLY BIRD
7pm. $60-$75
REGULAR GAMES
$50-$300
EXTRA GAMES
$60-$75
TRANSPORTATION TO TOWN
Help Us Help Youth

BASEBALL BINGO
EVERY TUESDAY
Victoria Curling Club
1952 Quadra
Early Birds 6:45pm
9 GAMES
$100 OR MORE
20th GAME $350
5 EXTRA GAMES
$100 AND MORE
Free taxi to town

Gorge Soccer BINGO
EVERY MONDAY
ST. JOSEPH'S HALL
745 W. BURNSIDE
FIVE EARLY BIRD GAMES 7 P.M.
Good Neighbour Games and Bonus Games
NO GAME UNDER $20
Plus Min. Jackpot $100
5 Extra Games

NON-STATUS INDIANS
BINGO
Every Monday
ESQUIMALT LEGION
ADMIRALS ROAD
Early Bird 6:45 p.m.
20 Main Games
5 Extra Games
Free Bus into Town
After Extra Game
EVERYONE WELCOME!

OAK BAY MINOR SPORTS
BINGO
EVERY MONDAY
Early Bird 7 p.m.
Regular and extra games
SENIOR CITIZEN HALL
1442 MONTEREY

REINCARNATION AND PASSED LIFE (REGRESSIVE) SEMINAR
A complete lecture and slide presentation on time, space, color, holography and multi dimensional existances, will be held at The Coachman Inn, June 15-17 with author/screenwriter James Bryce, passed life therapist Isabel (Buell) Bryce and scientist/lecturer James Hurst. Personal consultations and work shops on regression will be held the following week. For information call Pat McCullagh at 384-2974 or 658-5414

15 COMING EVENTS AND MEETINGS

ATHLETICS BINGO
EVERY WEDNESDAY
Victoria Curling Club
Early Birds 6:45 p.m.

RUMMAGE SALE AND TEA. Sat, June 9th, Fairfield United Church Hall, 10 am to 4 pm. As new furniture, appliances, Clothes, books and baked goods. Tea served at 2 pm, proceeds to Cat Rescue Corps Spay Fund.

JUAN DE FUCA LACROSS BINGO
EVERY SUNDAY
EARLY BIRDS, 6:45
LANGFORD HALL
ON STATION RD

THE ANNUAL MEETING OF The Greater Victoria Music Festival Association will be held on Tuesday June 19th at 8 pm. in Room 106, First United Church Hall lounge, 931 Balmoral.

SUPPORT YOUR SYMPHONY. Attent benefit tea at Royal Rhodes Military College June 9th, 2-4 p.m. Admission: $3.

ENTER CERAMIC SHOW, RIBbons, trophies, June 6, 10-6pm. Open to public June 8-10. Contact any ceramic studio for details.

16 CATERING, BANQUETS and RECEPTION RMS

GARCIA'S
Mexican and International Cuisine
104-1551 CEDAR HILL X RD.
(in the Cedar Hill Mall)
Planning an Office Party Banquet or Special Function?
Call us at 477-7744
Banquet Facilities
For up to 100
ample covered parking

GEORGE'S BAVARIAN BANQUET FACILITIES
1021 Pandora 383-7121
INTERNATIONAL CUISINE
3 DINING ROOMS AVAILABLE
SMALL OR LARGE PARTIES
Up to 150 Seating Capacity
ENTERTAINMENT
AVAILABLE ON REQUEST

WEDDING AND ANNIVERsary cakes decorated for you by award winning craftsman. Individually designed, artistically produced for you. Excellent quality, reasonable prices. Vincent Parkinson. 595-5309.

BLACK PRINCE CATERING (1976) Ltd.
655 Douglas St. 388-4488. For all your catering needs in our roof top Queens Reception Room or on your premises.

RENT A COOK, SMALL INTImate dinner parties, brunches, cocktail parties, served and cooked to your specifications. 385-2876.

RENT A BARTENDER FOR your weddings, parties, banquets. 383-2981.

17 RESTAURANTS

EAST INDIAN FOOD
Phone ahead for quicker service.
For more information call:
595-7107

20 LOST and FOUND

REWARD $500
Light grey toy poodle, 10 years old, answers to "BIGI". Lost in the Millard Dr/Lantzville area. Cash offered for the return or information leading to the return. 112-390-4411 or 112-758-5808.

LOST: LADY'S RING, BUTTERfly engraved on bone. Gold beads on sides.

$300 REWARD
Box 45, Port McNeil, or call collect 956-4972 eves.

REWARD
For the return of black—gray, fluffy 1-year old cat. Vicinity of Sellars Dr. and Otterpoint Rd., Sooke. Badly missed by children. 642-3377.

LOST- WALLET, BROWN, CONtaining money and I.D. in Oaklands Park, Sat. May 26. Finder please return I.D. Reward. 595-4429.

LOST MAY 18TH FREZZOLINI Nicad energy battery pack on Terraced Gardens at new Inner Harbour docks, reward, 598-4849, 595-2770.

LOST; NEUTERED GOLDEN Lab hound cross, Vic West vicinity. Phone days 385-3113, evenings 385-6187 ask for Julie.

LOST MAY 30TH, APPROX. 3 pm. small blonde Lhas Aspoo corner of Bellvue and Douglas. Believed to be injured. 598-1208.

LOST-LARGE ORANGE NEUtered male tabby, "Sailor", James Bay area, wearing red collar, name tag. 382-8090, 595-2370.

LOST-MAY 29TH, NURSES graduation pin, St. Josephs School of Nursing, Hamilton, Ontario. 384-3169.

LOST: PART SIAMESE NEUtered male, light tan with black stripes, Broadway area. Answers to Tigger. 479-4196 anytime

BABY'S YELLOW AND WHITE striped hand knit hooded sweater in vicinity James Bay Mall. Reward offered. 384-1666.

FOUND: MEDIUM SIZED black part-Lab, female. Swartz Bay Terminal, Friday evening. 478-7322

FOUND: BOYS SHOES, MAYfair. Can have same by paying ad, phone 383-7475 after 5.

LOST-LIVE MINK IN VIC WEST Bamfield Park area, light brown. 384-2877.

LOST: WHITE COCKATIEL, orange cheeks, yellow headfeathers, 479-2439.

LOST: BETA SIGMA PHI SILver charm bracelet, substantial reward. 382-0151.

LOST: YOUNG BLACK AND tan German Shepherd, female, Oak Bay area. 381-5651.

REWARD FOR LOST MALE siamese, James Bay. Phone 386-6338.

LOST; BROWN KITTEN WITH collar, South Fairfield area. 383-5264.

LOST: BOYS BLACK LEATHER shoes, Laval St bus stop. Lost Wednesday. 721-5372

LOST-WHITE BLUE EYED neutered male cat near Sacred Heart Church, reward. 479-2360.

LOST: GERMAN SHEPHERD and Sheepdog puppy, male, Fairfield area, reward, 386-1684.

LOST: BLACK TABBY CAT, FEmale, white paws and markings. Reward. 592-1367.

LOST 1½-YEAR FEMALE Shepherd cross, big ears, friendly. Sears area. 477-6417.

LOST 3 MONTH OLD SHEPherd/Collie pup, Sidney area. Reward. 656-1251.

LOST: MALE FERRET, MT. Tolmie area, reward. 592-3793.

LOST: LADY'S OMEGA watch, reward 479-2881.

CLASSIFIED
ADVERTISING
THE PEOPLE'S
MARKET PLACE

21 HELP WANTED GENERAL

ADVERTISEMENTS IN THIS CLASSIFICATION MUST COMPLY WITH THE BRITISH COLUMBIA HUMAN RIGHTS ACT

HOUSEKEEPER-NANNIE WANTED
This postion calls for a mature well-trained person (in the 30-to-50 age bracket) to take care of a large house in North Delta and to care for a four-year-old boy. The type of person who will fill this position will be an efficient housekeeper, may have a fundemental religous background, and be willing and able to import old fashioned values to the boy. The purpose of creating this position is to provide a warm secure home for the boy and at the same time equip him with the basic values he will need to fill an important business function in his later years.
The father of the child is an important businessman with substantial interests in Canada and Europe and his business calls for frequent travel away from the North Delta home. His business interests include substantial real estate investments and developments and he is the publisher of the North Delta Sentinel newspaper.
Excellent references are required and a resume must be supplied by the applicant. In addition, the successful applicant must be prepared to agree to an interim period for evaluation purposes.
The position provides excellent remuneration and the successful applicant will be furnished with separate living quarters. A child or children will not be considered a hindrance. On occasions the care of the child and the ongoing operation of the house will be the responsibility of the person hired. Communication regarding this position should be made to Mrs. Dorothy Parker at North Delta Sentinel, 9325-120 St., Delta, B.C. V4C 6R8.

ESTIMATOR
Experience in estimating in all phases of construction work for residential sub-division is an asset. Interested applicants should submit resume in confidence to:
Mr. Milan Ilich, Progressive Contracting Ltd., 201—5631, No. 3 Rd., Richmond BC V6X 2C7.

MANAGER NEEDED
Due to illness Avis Car and Truck Rental, Victoria, B.C. requires person capable of filling this position. If you are a hard working intelligent person, a fast learner who enjoys a challenge and dealing with the public please apply to Ron Ferguson, Present manager at 386-8468 or John V.B. Hawthorne

LUMBER AND SHINGLE trader, quality controller. Experienced in export, industrial and domestic sales. Must also have shingle and shake experience as well as grading knowledge. Reply with resume and salary expected to Victoria Press Box 276.

REQUIRE INTELLIGENT PERson for shopping mall duites. Saturdays only. Job includes operating,power sweeper, parking lot traffic control and security work. 7:30 am to 4:30 pm. Suit someone who has full time job but wants extra pocket money. Victoria Press Box 279.

EXPERIENCED CONVEYANCing Secretary for downtown law firm, ability to work without supervision important, together with good basic skills. Experience in other areas of law would be an asset. Contact Mrs. Fawcett, between 9 am and 1 pm, 388-7381.

FREEZER FOOD REPREsentative requested by Canada's largest supplier of home freezer foods. Previous experience helpful but not essential. Must have transportation and able to travel Vancouver Island. No canvasing. For appointment call 381-5542.

HAIRSTYLIST. WE HAVE fulltime work for a good hairdresser with at least 2 years experience. You will be busy and earn high wages with us. Call or apply in person to Lakehill Hair Fashions, 3960 Quadra 479-7115 or evenings 479-8583.

LIGHT LOCAL DELIVERY. Must own car, know City, have desire for above average income and dress neat. Car expenses. Your hours. Full or part time. Apply 10 am. to 7 pm. Monday thru Saturday, 259 Market Square.

MATURE CARETAKER COUple required for adult orientated 165 apartments. Live-in, permanent position. Maintenance and general cleaning. Please apply in writing to Victoria Press Box 119.

TEL. RECEPTIONIST (20), NO experience necessary; we train. Must speak clearly and dress neat. Salary plus bonuses. Full and part time. Apply Monday to Saturday 10 am to 7 pm., 259 Market Square.

TYPESETTER
Part-time type setter for overflow work, some days; mostly evenings and weekends. To operate AM 3500/program 23 and 5404 VDI unit. Call Mona, 385-9012 days.

Transportation
Part time drivers. Various hours. Class 4 driver's license and good knowledge of city an asset. 595-8295

PROFESSIONALS REQUIRED by the Saanich Figure Skating club. Pearkes Arena. Send resume stating qualifications and experience to: 630 Baltic, Victoria, V8Z2B1. Deadline June 8

COMFORTABLE HOME IN VICtoria offered to mature woman, in return for light housekeeping, in two bedroom home, for elderly gentleman. Some remuneration. 658-8177

WAITRESS/WAITER WITH some cooking experience required immediately. Transportation a necessity. Call 595-4596, leave name, phone number and job experience after tone.

OFFICE EQUIPMENT SERvice technician trainee required for Victoria. Some experience desireable. Car essential. Reply in own handwriting to Victoria Press Box 250

WANTED: EXPERIENCED night cook. Apply in person only, Monday-Friday between 2pm and 4pm. Experienced only need apply. Shortts Restaurant, 910 Government Street, Victoria.

VICTORIA GUARD DOG LTD. has openings for full and parttime security guard. Must be bondable. Apply Monday, Tuesday, Wednesday between 9:30-11:30, at 21 Burnside Rd. West, #112.

MENTALLY ALERT HANDIcapped lady requires female housekeeper, companion. Langford area. Car asset but not essential. Good wages plus room and board. 478-4720

WANTED: INSTRUCTOR FOR men's department, full time, clean appearance, physically fit, outgoing, to start immediately. Please apply in person, 1570 Hillside. European Spa

WOMAN WITH NURSING EXperience required to look after semi paralyzed lady from 9am-2pm Monday-Friday, Oak Bay area, references. 592-1110.

ONE LICENSED BARBER AND hairdresser for Unisex shop in Port Hardy. Contact "Collect" Dee, 949-7312 or Judy, 753-6327. Commission negotiable.

EXPERIENCED HAIRDRESSer wanted, good working conditions. Must be able to take over clientele. In Esquimalt. 384-6100 or 478-6366

21 HELP WANTED GENERAL

ADVERTISEMENTS IN THIS CLASSIFICATION MUST COMPLY WITH THE BRITISH COLUMBIA HUMAN RIGHTS ACT

REQUIRED IMMEDIATELY
Married couple to act as group home parents at the Rotary Group Home in Dawson Creek, British Columbia.
This is a full time, live-in position. This couple would be responsible to provide a group living experience for up to six adolescents. These children have had difficulties at home, in school and/or in the community.
Some administrative and community liason work is required. Experience and/or training in social sciences would be an asset.
Additional informatin may be received by phoning the Ministry of Human Resources in Dawson Creek (area code 604, 782-5931, local 366) or by writing to: Ministry of Human Resources, Provincial Government Building, 1201 — 103rd Avenue, Dawson Creek, British Columbia, V1G 4J2. All inquiries should be directed to either Inge Fein or Herman Kovacs.

WANTED
Male and Female Advertising Representatives
— No experience necessary
— Pleasant phonework
— Working in a luxury office
— Short hours 4-9
— Hourly Salary
— Attractive Bonuses
For interview call Mary at 385-7731 Monday to Friday.

Craigflower Rd.
Admirals Rd.
Esquimalt Area
A Daily Colonist Route is available in each of the above areas. For approximately 1½ hours of your time in the early morning you can have a regular income of around $125 to $150 per month. This would be suitable for an adult, student or pensioner, some means of transporting the papers is necessary.
For further information please phone Mr. Fox, Colonist Circulation Department, 383-4111.

AVON
OPEN THE DOOR TO AN EXCITING CAREER! Sell high quality Avon Products. Meet interesting people. Earn good money. Enjoy flexible hours. Call 384-7345.

Upjohn
Part Time
Experienced Orderlies
Required immediately to assist in the care of the elderly on a on call basis. Must be flexable, would suit retired persons wishing to supplement a pension.
Apply Monday to Friday 9-4
Upjohn Health Care Services
388-6639

OPENING SOON
CHEF ROGER'S RESTAURANT
1225 Esquimalt Road
Waitresses-waiters with knowledge of drinks. Lunch cook, bus and dishwashers. Full and part-time positions. Apply to Roger Simpson 381-5744 or 652-1977.

Upjohn
GRAD NURSE
Required for part time, summer relief positions in private home in Oak Bay area.
Day Shift and 4 hr evenings Shift
Apply Monday to Friday 9-4
Upjohn Health Care Services
388-6639

SHIPPERS & RETAIL SALES PERSONS
With knowledge & experience in the building supply business required. No phone calls please. All correspondence confidential, send applications and resumes by MAIL to
T. DIXON
CUBBON HOME CENTRES
2650 NOBHILL RD
VICTORIA, B.C.
V9B 1J5

Upjohn
GRAD NURSES REQUIRED
For part time positions, must be available for all shifts on a on call basis.
Apply Monday to Friday 9-4
Upjohn Health Care Services
388-6639.

Upjohn
Part Time
Experienced Homemakers
Required immediately to assist in the care of the elderly.
Apply Monday to Friday 9-4
Upjohn Health Care Services
388-6639

Upjohn
LIVE IN HOMEMAKERS
Required on a long term basis as well as short time live in homemakers.
Apply Monday to Friday 9-4
Upjohn Health Care Services
388-6639

DEADEND JOB?
Is the job you once thought was ideal turning out to be a deadend? Now is the time to examine a sales career, which offers good training, an attractive benifits programme and a real future. Call our sales manager for an appointment to discuss our Earn While You Learn training programme. You may reach him at 384-6511.

WOODS FOREMAN
ROAD FOREMAN
BOOM FOREMAN
Required by major logging contractor for one of its large isolated coastal operations. Excellent salary and fringe benefits.
Reply giving full details to Victoria Press Box 263.

21 HELP WANTED GENERAL

ADVERTISEMENTS IN THIS CLASSIFICATION MUST COMPLY WITH THE BRITISH COLUMBIA HUMAN RIGHTS ACT

PEOPLE BEHIND THE WALLS Want to meet and socialize with ordinary folks from the community outside. Our volunteer group visits William Head Prisoners weekly for social activities. If you enjoy meeting people and can offer friendship for a few hours a week, please call JOHN HOWARD SOCIETY 386-3428. Group support and guidance provided.

Purchasing Agent
Experience in underground utility products is an asset but not a requirement. Interested applicants should submit resume in confidence to: Mr. Milan Ilich, Progressive Contracting Ltd., #201—5631 No. 3 road, Richmond BC V6X 2C7.

CHEF
For a new top quality full service restaurant opening soon in Victoria, must be fully experienced in all phases of food preparation, excellent salary and benefits for the right individual. Phone only on Monday June 4th, between 9am- noon for information 598-6365.

COWICHAN SECURITY AND Investigations Ltd. requires a manager for an Up Island location. Applicant must have a minimum 2 years experience in the private security field. Send resume to P.O. Box 7, Duncan, B.C. V9L 3X1. Successful applicants will be contacted and duties, salary, etc. will be discussed at that time.

FRIENDS & COMPANY HAIRstylists Inc. 204 Hartwig Court, 1208 Wharf St. We are expanding. We are looking for staff for our new salon. The positions to be filled are: one manager/manageress; six hairstylists; three apprentices; one cosmetician. Please phone 388-6618 in strict confidence for interview.

HANDICAPPED YOUNG woman requires younger female as live in companion housekeeper. Must have valid driver's license, be capable of some lifting, patient, flexible, and high energy level. Beginning wages $300 plus board and room. 2 days off per week. Job commences September 1. Victoria Press Box 288

OUTDOOR RECREATION
Challenging position working with young people in an outdoor environment, must have some youth work experience, aquatics background an asset. Contact, Dena or Peter at 383-1101.

RELIABLE BABYSITTER wanted for 20 month old between 8:30-4:30, Fairfield area only. Phone after 5pm 385-8617

WANTED: ICE MAKER MANager for four sheet curling rink. Send references and resume to Box 506, Campbell River, B.C.

FULL TIME NIGHT JANITOR. Experienced, with references, only. Douglas Hotel. 1450 Douglas Street

WANTED-LADY FOR SAT. AND Sun. for sick lady, meals, non smoker preferred, own transportation. 658-8028.

PART-TIME CLERK FOR Pharmacy in Oak Bay. Drivers licence. References. Reply Victoria Press Box 266.

DESK CLERK FOR DOWNtown hotel, shiftwork, references required. Apply in person, Queen Victoria Inn, 655 Douglas St.

EXPERIENCED HAIR STYLIST for Esquimalt Salon. Starting July. Apply 386-6421 or 385-0709.

LADYS' HAIRDRESSER. PERmanent part time. Annas Taylor Beauty Salon, 1004 Broad Street, 383-6015, 598-1849 (after 6).

HAIRDRESSING INSTRUCTOR with minimum 2 years salon experience. Training provided. Evenings 477-5743

EXPERIENCED MATURE cook, salary commensurate with experience. Apply afternoons only, 858 Esquimalt Rd.

ADVERTISING SALES POSItion available on weekly newspaper. Experienced persons reply to Victoria Press Box 277

CHEF FOR CHARTER YACHT on North Coast. Call Seattle 206-283-8144. or write P.O. Box 70257, Seattle, Washington, 98107

DECK HAND FOR CHARTER yacht on North Coast. Call Seattle 206-283-8144. or write P.O. Box 70257, Seattle, Washington, 98107

RESIDENT CARETAKER TO look after 12-suite apartment. Preferably retired couple. 592-0381, between 6-7 pm.

STYLIST OR APPRENTICE DEsiring to become perm and colour technician to take over immediate clientele. 385-3641.

MALE OR FEMALE HAIRdresser for fulltime work, 112-537-9804 evenings.

MATURE PERSON NEEDED for babysitting, Craigflower area, phone after 7, 388-5953.

WANTED: BABYSITTER FOR 2 children ages 6 and 5 days. Phone 595-8872 after 4.

MATURE PART TIME HELP wanted, apply Hillside Snack Bar.

PART-TIME HELP FOR SERvice station. 18 years and over. 1945 Oak Bay Ave.

BABYSITTER NEEDED URgently, some shifts, my home, Jubilee area. 381-5345.

MATURE BABYSITTER WANTed weekdays. One child, Quadra-Hillside area. 384-6379.

WOULD LIKE RESPONSIBLE babysitter for 2 children, Colwood area, Owens Road. 2:15-8 pm. 474-1974.

DISCO TEACHER, PART TIME, Dancenergy, 1322A Government. 384-3841.

HOUSEKEEPER WANTED for character home, light duties, 382-6206.

SCHOOL DIST. #72
CAMPBELL RIVER
POSITION AVAILABLE NATIVE STUDIES HOME-SCHOOL COORDINATOR
Effective Sept. 1, 1979. The duties will consist of assisting students with school progress and attendance, encouraging parents-school contact, and providing appropriate resources to administration. School District #72 has initiated a Kwakwala Language and Culture program with the assistance of a native studies advisory committee.
Preference will be given to applicants with a knowledge of the local native culture and the Kwakwala language. Salary and working conditions will be in accordance with the current agreement with the local of the Canadian Union of Public Employees.
Please forward applications by June 14, 1979 to:
David E.A. Eldred
Dist. Super. of School
School Dist. #72 Campbell Rr.
425 Pinecrest Rd.
Campbell River, B.C. V9W3N9.

21 HELP WANTED GENERAL

ADVERTISEMENTS IN THIS CLASSIFICATION MUST COMPLY WITH THE BRITISH COLUMBIA HUMAN RIGHTS ACT

SINGLE MOTHER WORKING nights requires live-in babysitter for active but well behaved 2-year old. Single unwed mother definitely considered. 388-7229.

WAITRESS/WAITERS REquired for dining room, bar experience essential. Apply in person, After 5 pm to 1021 Pandora Ave.

PERIKLIS RESTAURANT LTD. Experienced Waitress/Waiter, Busboys, Busgirls wanted. Please apply in Person 531 Yates.

CONTRACT AVAILABLE FOR grass cutting on 15 acres of seed orchard. For details please contact D. Kosick, Box 220 Tahsis Co. Ltd. Gold River, B.C.

MANAGER CARETAKER REquired for 25 unit townhouse rental. Expeienced couple preferred. For interview call: 388-4232 9:00 a.m.-5 p.m. weekdays.

BANK OF NOVA SCOTIA, Douglas and Hillside requires full time teller. 1-2 yrs. experience required. Contact Mr. J. Reid 385-9746.

RETAIL CLOTHING SALES, mature experienced person required for full-time position. Phone 385-5756, local 001, for details and interview.

UPHOLSTERER REQUIRED for Goodwill Enterprises. Some experience essential. $3.50 an hour. Phone 385-5756, local 001, for interview.

PAULS MOTOR INN
Has an opening for a full time desk clerk. Some experience preferred but not essential. Apply in person only 1900 Douglas Street.

WANTED: BABYSITTER FOR occassional afternoons, my home, Lakehill school area. Own transportation. Prefer older lady. References required. 479-4287.

EXPERIENCED WAITRESS, waiter, and part-time dishwasher required by King John Restaurant 2668 Sooke Road, Colwood. 478-6312, apply in person.

HELP WANTED AT once. Busy tea shop needs 2 tea readers to work together from 1-4:30, 6 days per week. Please apply Victoria Press Box 289.

CARETAKER
Required for 29 suite block in city. Rent collection, small yard, children accepted in block. Please reply to Victoria Press Box 291.

$178 WEEKLY GUARANTEED, working 1 hour daily at home. Free brochure. Mr. Oppenheimer, P O Box 7159, Victoria.

MATURE PERSON. CORDOVA Bay-Elk Lake area for chambermaid duties at suburban motel. Call 9-11 am: 658-5224.

MANAGERESS FOR LADIES wear store in Duncan. Must relocate. Opportunity to advance. Write Victoria Press Box 238.

RES-CARETAKER FOR 44 STE modern apartment. 592-7678.

CHAMBERMAID WANTED Oxford Castle Inn, 133 Gorge Rd East. 388-6431.

22 OFFICE HELP

ADVERTISEMENTS IN THIS CLASSIFICATION MUST COMPLY WITH THE BRITISH COLUMBIA HUMAN RIGHTS ACT

Drake Personnel
DRAKE INTERNATIONAL COMPANY

PAYROLL ADMINISTRATOR
Salary $900 to start. Are you seeking a career with involvement and responsibility? If you have 2 to 3 years of payroll experience, some knowledge of benefit administration, 40-50 wpm typing and your own transportation, then this is the opportunity you have been waiting for. Your aggressive and pleasant personality and keen sense of responsibility will enable you to act as the assistant to the Personnel Manager and be the liaison between staff and management. This well established Victoria-based company offers 100% MSA, a dental plan 89% company paid, group life and extended health plan including long term disability and a pension plan. Salary advancement will be $1200 within 6 months for the employee who is able to learn quickly and accept the challenge. This position is available immediately.

TELLER
Salary negotiable per hr. basis. Going on holiday or back to school in September? Are you not sure where you will be next fall? Are you finding it difficult to find permanent employment? If you have 2 to 3 years of experience handling cash, are bondable and reliable and live near the Hillside Mall, then this position will ideally suit your needs. This interim assignment begins June 15 through to September 1 with a possibility of permanent employment. Hours of work are Tuesday to Friday, 9 a.m. to 5 p.m. and Saturday, 9-1 with Sunday and Mondays free. Pleasant working atmosphere and conveniently located away from the downtown rush. Applications will be accepted until June 6.

CASHIER ACCOUNTING CLERKS
$750-$950. This fast expanding national company conveniently located in brand new downtown offices have opened an accounting department and urgently need three willing and able people to ensure the department runs smoothly.

CASHIER — $850+. Requires a minimum of 2 years experience as an accounting clerk with responsibilty for handling cash. One weeks training provided in Vancouver for the successful, mature candidate willing to learn and assume responsibility.
AGENCY ACCOUNTS CLERK — $750. Requires an understanding of collections in addition to basic bookkeeping and accounting skills with one to two years experience. An ability to work with people at all levels and a desire to assist them in reconciling their billing problems is an essential component of this position.
DIRECT BILL ASSISTANT — $750. Requires accounting clerical experience of one to two years with an aptitude for detail work and a desire to learn and assist the team.
Hours of work: Flex time wih a team concept. Positions available immediately to July 1.

CALL 385-3425
502-1175 Douglas Street

REQUIRED-AN EXECUTIVE secretary for a senior partner in a law firm, experience preferred. Send resume to attention of: R.T. Bryant, Cox Taylor Bryant, PO Box 788, Victoria, V8W2P9.

R.R.S.P CLERK REQUIRED BY Trust Company, previous experience not necessary. Please reply Victoria Press Box 286.

LEGAL SECRETARY WITH five years litigation experience required immediately. Salary negotiable. 388-7881.

22 OFFICE HELP

ADVERTISEMENTS IN THIS CLASSIFICATION MUST COMPLY WITH THE BRITISH COLUMBIA HUMAN RIGHTS ACT

Oak Bay Parks and Recreation
RECEPTIONIST
BECOME A PART OF THE OAK BAY RECREATION TEAM
A challenging and exciting position is now open for a full time receptionist/typist at the popular Oak Bay Recreation Centre. An outgoing and enthusiastic person who enjoys working with people in a busy environment is required. The successful applicant will be required to operate a PBX switchboard, a cash register, and an electric typewriter at 60 wpm. Applicants must be well organized and have an ability to work under pressure without close supervision. Hours are flexible, including weekends and evenings. A flare for art and experience in brochure layouts a definite asset. Salary $880 per month (1978) with Municipal Fringe Benefits. Complete resume to be submitted by Friday, June 8th, 1979 to:
Debbie Lubinich
Personnel
Oak Bay Parks and Recreation
1975 Bee St.
Victoria, B.C.
V8R 5E6

WANTED: WONDERPERSON
Small aggressive multi-facet company needs executive secretarial assistant to the president. This is an exciting and difficult position, requiring light bookkeeping, all normal secretarial skills, be able to think independently, and make day to day decisions. You must be free to travel western Canada and US. Not terrific pay to start but a ground floor opportunity that will lead to financial security for the right person. For interview call 386-8982

JUNIOR SECRETARY
Trust Company has immediate opening for an individual with: general office experience, accurate typing skills, and the ability to compose correspondence independently. Pleasant telephone manner, and an aptitude for figures. Previous mortgage experience is an asset. If you fit the above profile, we would like to see your resume. Replies to First City Trust Company Ltd, 724 Fort, attention Janet Watson

BOOKKEEPER
Experienced bookkeeper secretary required for small manufacturing business. Duties include bookkeeping services to trial balance, some typing, payroll and telephone. Apply listing full details of experience to Moore and Joyce, chartered accountants Post Office box 516, Victoria, B.C. V8W 2N8. Telephone 388-5528.

LEGAL
Excellent opportunity in busy law firm for bright individual with good secretarial skills, plus 1-2 years experience in agency and estates work. Salary negoitable.
PRIME PERSONNEL
320-1070 Douglas St
385-7012

WESCO—WESTINGHOUSE
Electrical Sales and Distribution Company requires, Clerk-Typist, experienced in office equipment & procedures. Duties involve work with computer, inventory and accounts payable. State present salary and experience. Apply to P.O. Box 1056, Victoria, B.C. V8W2S6.

SECRETARY RECEPTIONIST required for 1 girl Appraisal Consulting office. Good typing, spelling and mathematical skills required. Must be mature and able to work without supervision. Please reply to Victoria Press Box 242. Stating qualifications, experience and references.

CHARITABLE ORGANIZATION requires experienced bookkeeper/secretary with knowledge of Data Processing, fund accounting and a one-write chequeing system. Salary commensurate with experience. Apply in own handwriting to Victoria Press Box 249.

PAYROLL CLERK REQUIRED immediately for busy office. Payroll experience absolutely essential. A variety of office duties including switchboard relief and minimal typing. Must also have a car. Starting salary $900 rising to $1200 after 6 months. 386-6754.

LAW
Legal Secretary with para-legal, qualifications and experience. Well versed in estate administration and conveyancing required by well established law firm in Duncan. Please reply in confidence to Victoria Press Box 290

CREDIT PERSON
Excellent opportunity in growing company for person with expertise in construction industry and straight forward collection matters. Send detailed resume to: Victoria Press Box 284.

23 SKILLED TRADES

ADVERTISEMENTS IN THIS CLASSIFICATION MUST COMPLY WITH THE BRITISH COLUMBIA HUMAN RIGHTS ACT

MacMILLAN BLOEDEL
requires
ELECTRICIANS
for our Powell River Division. Applicants must possess a B.C. or Interprovincial T.Q. and have several years heavy industrial maintenance experience, preferably in a pulp mill.
For further information please contact:
F. Cochlan
6270 Yew Street
Powell River, B.C.
V8A 4Z7
483-3722 loc. 228

REGISTERED NURSES
VICTORIA GENERAL HOSP
Full time positions are currently available for Registered Nurses in Medicine (11.5 hour shifts), General surgery (7.5 hour shifts), and the Operating Room. Previous experience in area of interest preferred. The hospital offers orientation and in service education program and provides an opportunity for the individual nurses, professional growth and development. Registration in B.C. or eligibility for registration required. Apply in writing to Ms. M.J. Duncan, Personnel Manager, Victoria General Hospital, 841 Fairfield Rd. Victoria, B.C. V8V3B6.

WELDER-TICKETED PERSON, experienced with logging equipment.
Heavy duty mechanic-ticketed person, experienced with logging equipment.
Heavy duty tire man-experienced with logging equipment.
Service man-experienced with logging equipment.
Union rates and excellent fringe benefits. Apply in person, Tuesday-Friday, Pacific Logging Co. Ltd, Sooke Division, 7369 West Coast Road, Sooke B.C.

CERTIFIED DENTAL ASSIStant required. Must be experienced and skilled in all office procedures for a general dental practice in central Victoria. Submit hand written resume to: Dr. Gerome Bergerman, 503- 1120 Yates St. V8V-3N9.

ALL TRADES OR SKILLS, handyman, etc. wanted for referral service. Mimimum fees. Unlimited Skills Referral Service, 384-7071.

23 SKILLED TRADES

ADVERTISEMENTS IN THIS CLASSIFICATION MUST COMPLY WITH THE BRITISH COLUMBIA HUMAN RIGHTS ACT

IMMEDIATE
Work Available
For Painters, Plumbers and Gardeners. For self employed tradesman only. Must be able to estimate own work on labour and material basis. Call Supervisor at 385-7755 business hours. The Blue Army

OPPORTUNITY
For fully qualified
BAKER
With successful growing company. Good wages, group insurance with 100% dental plan plus bonus. Apply at The Little Giant Bakery Incorporated, 1119 North Park St.

EMERGENCY ORDERLY
Permanent part time, rotating shifts. Candidate should be a graduate of an approved nursing orderly school, or equivalent. Previous orderly experience preferred. Apply to personnel office, Victoria General Hospital, 841 Fairfield Road, Victoria B.C., V8V3B6

RN REQUIRED FOR INSERVICE Education in a large personal and intermediate care facility. Responsibilities include, orientation of new employees and on going teaching of total Nursing personnel. Apply in person Mon to Thurs, 10 am to 3 pm, Oak Bay Manor, 2251 Cadboro Bay Rd.

CABINET MAKER, FULLY EXperienced in all aspects of kitchen cabinet manufacturing and installation. Apply Victoria Press Box 261.

HI PERFORMANCE MECHANIC, welding experience an asset. Salary commensurate with experience. Send resume to Victoria Press Box 280.

HANDYMAN/LOGGING FORman required for North Coast logging camp. Salary and full range of benefits. Contact Percy Logging Co Ltd, 682-2655.

MASTER MECHANIC REquired for North Coast logging camp. Salary and full range of benefits. Contact Percy Logging Co Ltd, 682-2655.

24 SALES PERSONS AND AGENTS

ADVERTISEMENTS IN THIS CLASSIFICATION MUST COMPLY WITH THE BRITISH COLUMBIA HUMAN RIGHTS ACT

BLOCK BROS.
"THE BEST SELLERS"
YOUR SUCCESS IS OUR SUCCESS
Your real estate career must be built on a solid foundation. We at Block's will help; by training you in sound, proven methods enabling you to reach your desired level of success in a rewarding sales career. Our Development Program includes "Professional Selling Skills" developed by the Xerox Corp. and "In Hous" Video TV. Education by the foremost instructors in the field. If you have a positive professional attitude and believe that success is not reserved for a chosen few.
Call "The Best Sellers"
Colwood: 478-5561 Bob Kershaw
Blanshard: 386-3231 Bob Hahn
Shelbourne: 477-1841
Bernie Wilkinson or Bob Gullum

CANADIANA GALLERY
REQUIRES
SALES PERSONNEL
QUALIFICATIONS-energetic, intelligent persons with the ability to communicate with others, high degree of integrity and perception required. Applicants must have a particular aptitude for, or experience in retail sales.
Apply in person with current resume to Mr. Arndt, 907 Government St. between 10-12 am. Monday-Friday.

NEW LICENCESS
Castle Properties has an opening for 2 Realtors. We offer semi private offices. Central location excellent fringe benefits. Health plan. Top commission split up to 90/10 National Referral Service up to date listing tools for easy leads. For personal interview call FEDDY STARKE 595-1175 or 386-6164.

REALTORS
We require two licenced realtors to join our organization. Complete management assistance will enable you to become a real leader in our profession. For complete details contact.
RICK KINNIS or WILF GEE
WESTMONT REALTY (1977) LTD.

LOOKING FOR FINANCIAL INdependence? Of course so is everyone for nothing but it you're willing to pay the price for phenomenal success then I have the method, the plan and the proven records of achievement. Ladies or men, should look business-like, be over 25, own a car, and have command of themselves. Mr. Gray: 384-0912.

ROOM AT THE TOP
for active real estate salespeople. Phone Don Fraser, in confidence, 384-8001.
ROYAL TRUST
3400 Douglas Street

LARGE PROGRESSIVE DRAPery and textiles firm requires personnel to fill the following positions: manager/manageress; assistant manager/manageress; sales clerk. For appointment phone Sandi at Harrison Draperies: 595-8114.

IMPORT CLOTHING STORE, downtown desperately needs an experienced fashion oriented sales person, resumes required stating previous job experience, age and other qualifications. Victoria Press Box 282.

ESTABLISHED MENS WEAR requires full time experienced sales help. We offer a good wage package and excellent benefits. Please send resume to Victoria Press Box 275.

LARGE CANADIAN LIFE INsurance Company requires two Career Minded Representatives. Excellent training and financing available. Reply in writing to Victoria Press Box 254.

WANTED IMMEDIATELY, 6 personable, enthusiastic men and women who want to make alot of money and don't mind working for it. Call 382-1132, 10:30 to 4 weekdays.

MEN'S CLOTHING STORE REquires full time sales person, must have made-to-measure experience. Apply in own hand writing To: Victoria Press Box 192.

OPPORTUNITY TO TRAIN with one of North America's largest life insurance companies. $1,000 to $1,500 per month. 479-2332.

SALES LADY/MAN WANTED for automobile sales at leading import dealership. Victoria Press Box 226

BUYING OR SELLING CLASSIFIED ADVERTISING CAN FILL YOUR NEEDS

25 TEACHERS

ADVERTISEMENTS IN THIS CLASSIFICATION MUST COMPLY WITH THE BRITISH COLUMBIA HUMAN RIGHTS ACT

SCHOOL DISTRICT NO. 48 (HOWE SOUND)
requires for
September 1st, 1979
CO-ORDINATOR OF SPECIAL EDUCATION
The Co-ordinator of Special Education will advise on the establishment of special programs and will recommend suitable methodology and programs for children. She will provide consultant services to parents, principals and teachers and will furnish in-service training opportunities for special education personnel.
Graduate training in special education is desirable. Successful classroom experience and the ability to work with others are prime requisites.
Salary will be in accordance with district scale plus an administrative allowance.
Applications and supporting documents may be submitted by June 15th to:
District Superintendent of Schools,
Box 250,
Squamish, B.C. V0N 3G0

School District 85
VANCOUVER ISLAND NORTH
PRINCIPALSHIP
Applications are invited for the position of principal of Port Hardy Secondary School, effective September 1, 1979.
Grades 8-12
Staff-27 (including principal)
Anticipated enrollment 400.
Requirements:
1. Secondary teaching and administrative experience.
2. Professional certificate
3. Reports and references
Please send information on background, training and references to:
M. Roscoe, District Superintendent of Schools, School District 85, Box 90, Port Hardy, B.C., V0N-2P0.
Applications close June 15, 1979.

UNIVERSITY OF VICTORIA
DEPT. OF BIOLOGY
Applications in Biological Oceanography are invited for an appointment at the rank of sessional lecturer or visiting assistant professor to replace a member of the department proceeding on a leave of absence in 1979-80. The period of appointment will be from Sept. 1, 1979 to April 30, 1980. Salary range for sessional lecturer is in the range of $14,000-$16,000. Current floor for assistant professor is $18,100. The candidate is expected to teach a general oceanography course for non-science majors and participate in either vertebrate biology or introductory biology courses, depending on the candidate's qualifications. Applications should be addressed to Dr. L.A. Hobson, Acting Chairman, Dept. of Biology, University of Victoria, Victoria, B.C. V8W2Y2 and should include a curriculum vitae, transcripts, reprints and the names of 3 referees closely associated with the applicant's current work and status.

Principal
A teaching-principal for Christ the King Junior High School is required for Whitehorse.
This Roman Catholic High School has approximately 200 students and a staff of 10.5. This position is effective September 1979.
Salaries paid will be commensurate with training and experience and in accordance with the conditions of the collective agreement.
Applications should be sent to:
Mr. John MacNeill
A/Regional Superintendent of Schools
(Urban)
Department of Education,
P.O. Box 2703,
Whitehorse, Yukon
Y1A 2C6
Phone: 667-5129

Smith, Dobson Estates Ltd.
SMITH DOBSON EST. LTD.
384-1424 388-5464 Pager 610
Our firm requires two licenced realtors to take over the residential sales area of our operation, financing assistance available. Highest commission split. Office in the Empress Hotel.

VAN ISLE WEST
(S.D. #84)
Requires a Band teacher capable of teaching half time in Social Studies and/or English to continue building a Band and Music Programme at Gold River Secondary School. Duties to commence September 1, 1979. Send letters of application and resumes to Dave Price, Director of Instruction, P.O. Box 100 Gold River BC V0P 1G0, by June 13th, 283-2241.

S.D. 16 KEREMEOS
Secondary teacher required at Similkameen Secondary School Keremeos effective September 1st '79.
Assignment: Art 9/10; Foods and Nutrition 9; Foods 8; Art 8; Remedial Reading/Math 8; Social Studies 9A.
Please forward applications to: District Supt of Schools, Box 850, Princeton BC V0X 1W0.

TEST ITEM WRITERS
Needed. Learn the techniques of writing basic skill items in Reading, Language and Mathematics for Grades 3 to 8 and earn $6 per hour. Expected period of employment is approx. 2 weeks in mid-July. Teaching experience preferred. Send resume to Victoria Press Box 255 by June 8th.

PRESCHOOL SUPERVISOR wanted, 3 mornings a week, September 79, for (parent participating) preschool in Sooke area. Member of VICPA. Apply in writing before June 20 to Sooke Preschool Association, Box 993, Sooke B.C. V0S1N0. Applicants must be fully qualified and licensed with PCCFLB.

26 PART-TIME or TEMPORARY HELP

ADVERTISEMENTS IN THIS CLASSIFICATION MUST COMPLY WITH THE BRITISH COLUMBIA HUMAN RIGHTS ACT

INSURANCE
Part time knowledgable General Insurance Clerk required for uptown office. Preferably with at least 5 years experience in personal lines. Any commercial lines experience would be an asset. Apply in confidence to Chris Burke, McTavish Insurance, 386-3302.

WANTED: MODELS, EXPERIenced and inexperienced to prepare for all aspects of the modelling profession. For appointment, phone 385-4112, 9:30-4:30, Monday to Friday.

NEEDED IMMEDIATELY
Persons for deliveries, 3½ months work. Must have car and know Victoria area well. 479-4797 June 3 or 381-6244 June 4, 10-5.

EXPERIENCED SEAMSTRESS, 2-3 days a week. Apply in person, Tuesday-Saturday, 10-4. Couvelier's, 1008 Broad St.

IF YOU WANT TO EARN A MILlion, don't answer this ad, but if you want $2000-$3000 per month, call Ted Atkinson, 652-4937.

PART TIME SEAMSTRESS with good experience. 595-1277.

30 SITUATIONS WANTED

B.T. AND THE SUNSHINE Gang, hardworking University students will do lawn, garden and housework for reasonable rates. Call Joanne 477-7457 9am-12 noon. Mon to Sat.

30 SITUATIONS WANTED

EX-MEMBER OF THE BRITISH Diplomatic service recently arrived as a landed immigrant. Experienced in accounts office and staff administration, accommodation, maintenance and transport. Very versatile and presentable seeks interesting and challenging employment in which the rewards are geared to his efforts. Would prefer to start with a small company that has good future prospects. Victoria Press Box 268.

EXPERIENCED MEDICAL secretary desires part-time or summer relief work beginning immediately if necessary. Excellent references. Please call 381-5958.

TRY THE OLD CANADIAN'S system from $6. Cleanups, cartage, handyman, long grass, lawn cutting, tree service, fences, whatever. 592-0129, 598-2636.

CERTIFIED JANITOR WOULD like contract for floor or General cleaning maintenance, In evenings. (Insured). 383-5610 evenings.

DRAFTING STUDENT, 3RD year Architectural design technology, seeking summer employment in construction or surveying. Contact Doug 383-6294.

MATURE MAN SEEKS POSItion as cook or chefs helper. Capable, fast and clean and good understanding of things related. Any shift. 382-7530.

MAUDE'S MAIDS
Home, office cleaning by fast thorough teams. Serviced weekly, biweekly, occasional. 384-8694

"SMALL BUSINESSES NEEDing experienced bookkeeper-receptionist. Call Valerie, 382-2415."

FEMALE, 25, 3 YEARS UNIversity, pleasant, efficient, needs summer work. Del 592-7381.

SEMI RETIRED SHIPWRIGHT, seaman, oil, bargeman, exp. in sail, marine sales, security, part time OK. 112-874-7070 evenings.

UNIVERSITY STUDENT 20, willing worker, adaptable, good appearance, typing, some experience, references. 598-1677.

FOR HIRE, HANDYMAN AND ¾ ton truck for cleanups, hauling, and odd jobs. Call Frank between 12-1 pm and 5-7 pm. 479-9297.

YOUNG GIRL, 22, SEEKS OFfice job. Has had over a year's experience and skills of this nature. 383-5474.

PAPERHANGING
And Interior painting. Phone 479-7816.

DUTCH GARDENER. GARdening and Landscaping. Free Estimates. 388-6529, 479-2968.

MAN, 34, EXCELLENT HELP. Painting, gutters, moving, gardening. Andy 592-7381.

LOVING CHILD CARE, MY home, Mon-Fri. Colwood school area. 478-2385.

EXPERIENCED HANDYMAN, gardener, painter, upholsterer, carpenter. 383-0463.

RENT—A—KID
Help with odd jobs. 387-5506

33 BANDS, MUSICIANS AND ORCHESTRAS

WANTED: VERSATILE MUSIcians, any instruments. To form the best disco, M.O.R. type band. 386-0285 after 6 pm.

EXPERIENCED LEAD GUItarist required for working band. Must have own equipment. Sue: 658-5108 or Glen: 383-0383.

VERSATILE SINGER AVAILable. Phone Dallas 478-8400.

34 PRE-RECORDED MUSIC

SPINKY'S
Spinky's Mobile Disco Ltd.
"We play what YOU want."
656-1652.

CJR
Canned Music
Reasonable 382-3811, 598-4717

CANDU MUSIC
ENTERTAINMENT SERVICES
384-5521.

MUSIC MAN CANNED MUSIC. Give us a call. 479-8043.

36 BUSINESS SERVICES AND DIRECTORY

Accounting

COLWOOD/LANGFORD
Have fully equipped office to handle your accounting/bookkeeping requirements competently, neat, reasonable rates. Please call 478-7597.

FOR EFFICIENT YEAR round bookkeeping, contact Barbara Watts Bookkeeping Services, 382-3633, 598-2946.

PROFESSIONAL SERVICES TO small business and corporations. Financial statements. Tax returns. Reasonable rates. D.N. Lane 382-9920 morns.

Appliance Repairs

ABC ELECTRIC AND VICTORIA SHAVER CENTRE
382-7221
TELE-TECH APPLIANCES
385-6783
831 YATES ST.

Appraisals

P. G. JACKSON LTD.
Real Estate Appraisals
(450) 1070 Douglas 388-9102

Babysitting

FORMER PRESCHOOL TEACHer will babysit, my home, full or part time, Mon.-Fri. 8-5pm. 2 years and up. 385-5263.

FORMER CHILD CARE WORKer, will provide loving, experienced daycare. Monday-Friday 8-5pm. 652-4688.

WILL BABYSIT WEEKDAYS for month of June, your home, Gordon Head area. 477-7753.

Brick Layers

SCANDINAVIAN QUALITY MAsonry. Bricks, blocks, tiles, slate, repairs and new construction. Erik 383-4025.

DEVINE CONST.
E.Z. fireplace complete. 658-8879.

Cabinet Making

CUSTOM CABINETS, FURNIture, bookshelves, countertops, phone 595-8562 for free estimates.

Carpenters

JOURNEYMAN EXPERIenced in finish, framing, concrete, additions, renovations, repairs and sundecks. Free advice call Al 478-4750.

RENOVATIONS, ADDITIONS, sundecks built and repaired. All general carpentry. Guaranteed workmanship. 384-4074. Free estimates.

SEMI RETIRED CARPENTER wants small renovations, carports, sundecks, etc. Over 25 yrs. experience. Reasonable rates. 656-6119.

OAK BAY
Established community carpenter. Renovations, finishing, cabinets, sundecks. $9 an hour or contract. Call Terry, 595-6046

LOW SPRING RATES. DESIGN and decor help. Guaranteed workmanship. Excellent references. Len Grover: 478-7674 or 478-4333.

COMPLETE RENOVATIONS, sundecks, custom cabinets. For prompt professional service at $10 an hour or contract, call Phillip Stockwood, 385-5554, 383-6841.

ISLAND FRAMING
Residential and commercial framing, custom homes. 652-3572

36 BUSINESS SERVICES AND DIRECTORY

Carpenters

DEVINE CONST.
Renovations 658-8879

ANY HOME IMPROVEMENTS, experienced carpenters, additions, renovations, framing, sundecks. 384-4018.

VERSATILE HOME MAINtainer, carpentry, renovations, cabinets, painting, papering, quality work. Adam, 385-3090.

JOURNEYMAN WILL DO CABInets, finishing, renovating or whatever. Hourly or contract. 656-2344.

FENCES, DECKS, STAIRS, tables, cabinets, chairs. Free estimates, reasonable rates, call 386-9016.

FREE ESTIMATES ON CUStom homes, additions, renovtions. Journeyman Carpenter, 479-9902.

REMODELING SPECIALISTS repairs, alterations and additions, basement rooms, fences. 477-7382.

PERMA CONST. LTD.
FREE ESTIMATES, 384-2323

WILL BUILD A HOME OR RENovate, fully experienced, hourly or contract, 383-7736 after 5pm.

WIRING, PLUMBING, CARpentry, etc. All trades. 478-1560 after 6pm.

RENOVATIONS, ALMOST ANY type, 37 yrs. experience. 656-4947.

COMPLETE HOUSES, SUNdeck, carport, stairs, cement work, all carpentry. 478-1481.

CARPENTRY-RENOVATIONS, quality at a reasonable rate. $7.50-hour. 656-1394

SMALL JOBS A SPECIALTY.
Call 598-2920

DA-MAR CONTRACTING, GENeral carpentry. 652-9943.

Carpet Cleaning

SPRING CLEANING SPECIALS
Carpets-living room, dining room and hall, $46.50. Any additional areas, 50% off.
Upholstery-sofa, chair and ottoman, $44. Call Kastel Industries, 479-8767. Evenings, 478-2232

REGIONAL CARPET CLEANing. Steam Cleaning, living room, dining room and hallway, $45. 478-8518.

RON'S CARPET CLEANING
9c a square foot. 384-6110.

PHILS. CARPET AND CHESterfield steam cleaning. 474-1808.

Carpets and Linoleum

EDGAR and MINER
650 HILLSIDE 388-6208
Carpets and Custom Draperies
"A PROFESSIONAL APPROACH WITH GUARANTEED SERVICE"

BOBCAT
VICTORIA'S OZITE ARTIFICIAL TURF CENTRE
You install!
We Install!

HOURIGANS
CARPETS AND LINOS LTD.
FLOOR COVERING SPECIALISTS
715 PANDORA AVE. 386-2401

GUARANTEED INSTALLAtion, carpets, lino, seamless floors (Torginol) sundeck coatings, commercial or residential, 652-2139.

CARPETS AND LINO INstalled, reasonable rates, free estimates. Phone 384-1656.

Cement

READY-MIXED CONCRETE when you want it - we deliver on weekends. Smaller jobs a specialty. Personalized, friendly service. Phone 478-3522 (24 hrs) or 388-5464 pager 611, Small Load Cement Products Ltd, 2650 Nobhill Rd.

DEVINE CONST.
Driveways, Walls, etc. 658-8879.

FORMS, CEMENT WORK, steps, foundations, sidewalks, etc. Steve Laszio 479-4756.

EXPERT CEMENT REPAIRS of every kind. 479-4657, evenings.

Cleanup Service

4 BROTHERS
ALL AREA — 479-6112
FREE ESTIMATES ANYTIME
NO CHARGE AND UP
Yard, Basement, Garage, Etc.
Hauling and Bobcat Service.

Instant Service
No waiting, scrap cars & trucks hauled free, day or night. Also yard and basement cleanups, big or small. Cheap rates, 478-2397.

REASONABLE CLEANUP. Yards, basements, etc. also hauling, free estimates. 479-5823, 656-5671.

TWO MEN WITH TRUCK, DO any odd job, clean garbage, yard, basement, paint, etc. Very reasonable. 479-8531.

FREE REMOVAL MOST ANYthing recyclable, cleanup balance, Victoria Recycling Co. 388-6275 pager 877 anytime.

CLEAN-UP YARDS, COMPOSTS and basements, prompt service, reasonable rates, 383-1866.

CLEANUP MAN AND EMPTY truck looking for work, reasonable. 385-7965.

HAULING AND CLEANUPS. Basement, yard, compost. Free estimates. Eugene's, 383-3528.

CLEANUPS, BASEMENTS, attics, yards, composts, and junk hauling. 658-5406.

CALL ME
Cash for moving discards, job lots. 383-4066 evenings.

MAN WITH ½ TON FOR SMALL cleanup, 386-6309.

2 MEN WITH TRUCK WILL DO odd jobs. 383-7865.

REASONABLE HAULING AND cleanup, 656-4996.

WILL PICKUP ANYTHING BIG or small call Paul, 478-6832.

Contractors

WHEATON CONSTRUCTION LTD.
General Contractors
Building Consultants
385-5702

FARMER CONSTRUCTION
Design — Renovations
388-5121

T.&C. BUILDERS LTD.
Framing
385-5293 385-8587

ISLAND FRAMING
Residential and commercial framing, custom homes. 652-3572

ELK—SIDE BUILDERS LTD.
Commercial and Apartment Contract Framing and Siding. Experienced crew. 478-7042

JONES BROTHERS
Custom homes, frame specialists, good prices. 656-2164, 656-3460.

36 BUSINESS SERVICES AND DIRECTORY

Contractors

MOORE & MOORE CONSTRUCtion. Contracting, framing, finishing. Experienced quality builders. Custom homes our specialty. 386-8584 evenings.

DEVINE CONST.
HOME EXTENSIONS 658-8879.

SITE CONSTRUCTION
Complete house building, renovations, sundecks, etc. 384-0764.

Drafting

10 YEARS EXPERIENCE IN residential and commercial design, reasonable rates. 598-5624.

Draperies

HOURIGAN'S
Floor Covering Specialists
CUSTOM DRAPERIES
—Bedspreads—
PROMPT IN-HOME SERVICE
715 PANDORA AVE. 386-2401

Dressmaking

DRESSMAKING—TAILORING
Alterations
Brenda Evenings: 478-9953.

DRESSMAKING AT REASONable prices, 592-9451.

Drywall

"SPRAYMAN"
Specializing in all types of texture ceilings and wall, satisfaction guaranteed. 652-3601.

NO JOB TOO SMALL, QUALITY workmanship. 598-6872.

FOR DRYWALL PLUS ALL types of hand textures. 478-4628

Electrical Contractors

R G HELLER ELECTRIC
New or rewiring. Residential, small commercial and industrial. Reasonable rates by hour or contract. 478-4032 if no answer 385-5335.

OLDER HOMES REWIRED — NO down payment. We finance at bank rates with approved credit.
EDDY'S ELECTRIC—385-7666

DO YOU HAVE SMALL ELECtrical wiring jobs? No one is interested? Please call evenings, 652-5809.

SEMI RETIRED ELECTRICIAN needs work. Residential wiring. Very reasonable. Licensed, phone day or night, 478-3806.

WIRING JOBS, SERVICE calls at prices you can afford. 656-5294

LICENSED ELECTRICIAN will do new wiring, rewiring, stove repairs, 479-9765.

ELECTRICIAN, FREE ESTImates. Call Bernie 386-1094.

RESIDENTIAL AND COMMERcial wiring, electric heat. 477-5096.

Excavating

MANSELL BOBCAT SERVICE. Weekend specialists. Call 478-9458, 478-2570, for leveling, backfilling, septic fields, post holes, rotovating, sand, gravel or topsoil supplied, spread, leveled. Basements dug, landscaping and rockwork. Financing can be arranged.

ROBERTSON'S EXCAVATING Track machine with backhoe. Roads, basements, backfilling. 595-8530.

4 BROTHERS
ALL AREAS — 479-6112
FREE ESTIMATES ANYTIME
Leveling, backfilling, Bobcat service, backhoe, trucks, tractors, rototilling. Topsoil, gravel, etc.

NAYLOR EXCAVATING
Small job specialists
478-0760

Fencing

FENCE BUILDING, REASONable rates, guaranteed workmanship, wood or chain link. 384-0764, 388-7097.

ISLAND CHAIN LINK
Fencing in wire or wood
Small jobs a specialty
477-0332.

2 MEN TO DO FENCES, STEPS, renovations, concrete work and other odd jobs. Doug 595-4219, Frank 382-5991.

EUROPEAN CRAFTSMAN, ALL types of fencing and repairs. Guaranteed work. Gordon Head, 721-3759.

CUSTOM SPLIT CEDAR FENCing material, posts, rails, pickets. 642-5972.

Flooring and Sanding

M & M FLOOR
COMPLETE FLOOR CENTRE
Hardwood, Carpets and Linos
532 William St., 384-0343
Nights: Al, 386-3078
Mike, 652-4308

Furniture Refinishing

WAINSCOATING, WOOD TRIM, furniture, stripped, reasonable rates. Call 384-8532.

FURNITURE REFINISHING And repairing. Quality work, free pickup and delivery, 382-3266.

Gardening

4 BROTHERS
479-6112 ALL AREAS
FREE SESTIMATES ANYTIME
ROTOTILLING, hand tillers to tractors, 24" wide to 5/.
GENERAL yard cleanups, grass cutting, edging, trimming, beds, etc. regular maintenance.
NEW LAWN preparations, older lawns repaired, landscaping.
BOBCAT SERVICE, LEVELING, SPREDING, DIGGING UNDERBRUSH ETC.
HAULING topsoil, stone, gravel, bark mulch, etc. Small or lg quant.
TRACTOR service, grass, brush.
HARD WORKING manual labourers for odd jobs. 479-6112
RESIDENTIAL, COMMERCIAL

QUALITY LANDSCAPING LTD.
Pruning, gardening, maintenance and cleanup. New lawn preparation, power raking. Monthly rates, 30 years experience. Reasonable prices, free estimates. 478-1684, 478-4216.

HARVEYS GARDEN SERVICE
Experienced Chinese Gardener. Pruning, spraying, rotovating, new lawn, power raking, aerating. Garden design, redesign. 384-8621, 479-7078

WOMEN GARDENERS. SPEcialties, restoration, heritage gardens, design, maintenance. Reasonable rates. 598-1024 or 658-8758

EXPERIENCED GARDENER, maintenance man, formerly working at large estate, looking for work. References available. 478-3813.

SPRING CLEANUP
Clean up, pruning, etc. Gardening year round by contract, G. Barta, 474-2680, 474-2049.

EXPERIENCED GARDENER, lawn and garden maintenance. Excellent references. $3.75 per hour. 477-7532.

POWER RAKING, GARDEN cleanup, lawn mowing, maintenance. 479-4067 after 6.

CREATIVE LANDSCAPING
Dutch horticultural background. 477-7882 or 479-8506.

WILL CUT LONG GRASS.
595-5906.

36 BUSINESS SERVICES AND DIRECTORY

Glass and Glazing

ALL TYPES GLASS AND REpairs 30% off regular prices. 656-6656.

Gutter Cleaning and Repairs

CLEANING, REPAIRS, PAINTing, etc. Gutters and down pipes, ants, moss treatment on roofs etc. Very reasonable. All work guaranteed. 388-4295.

G.R. STEWART HOME IMprovements Ltd. 5" continuous gutter. Wooden gutters refurbished. 479-7086.

5" CONTINUOUS GUTTERS, special contractor rates. IRWIN INDUSTRIES, 382-5154. Free est.

Hauling

FAST RELIABLE HAULING and cleanups, trees removed. Call for free estimates, 721-3355 or 477-5408 anytime, Victoria.

4 BROTHERS
Pickups, dump trucks, topsoil, sand, gravel, stone, fill, bark, mulch, etc. Bobcat service. Cleanups. Estimates. All areas. 479-6112.

¾-3 TON DUMP. CLEANUPS, Commercial and Residential. Anytime 385-7965.

SMALL HAULING JOBS. $18 per hour. Sand, gravel, topsoil, garbage, etc. Eugene 383-3528.

QUICK SERVICE, HAULING, junk, cleanup, etc. Call Fong, 479-7078, 384-8621.

DON'S HAULING, CLEAN junk, garbage and basements, after 4pm. 478-7663.

NO JOB TOO SMALL, LIGHT hauling, all types of cleanups. Paul 477-4537

Home Improvements

SOMERSBY
Manufacturers of custom millwork wood windows, frames and doors. Finished lumber and mouldings, sanding and resawing. Summer Hours: Weekdays 7:30-5:00, Saturdays 9-12.
Cr. Hillside and Bridge 388-6645

CANTERBURY DECORATING, home improvements and repairs, painting, paper hanging, fences, sundecks, free estimates. 479-3541

THERMO-STORMS
Wood to aluminium. Change with Ever-Brite. 658-8817.

BATHROOM RENOVATIONS, 20 years experience, call John 479-0695.

NO JOB TOO BIG OR TOO small. For free estimates, give us a call. 382-5412.

MY HANDYMAN
Fights inflation
381-5860

UNLIMITED SKILLS
384-7071
REFERRAL SERVICE

Janitor Service

YOU MOVE, WE'LL CLEAN. Commercial, residential, reasonable. Insured. Bonded. 386-7490.

Landscaping

4 BROTHERS
FREE ESTIMATES ANYTIME
Landscaping, new lawn preparation, rototilling, leveling, hauling, topsoil. Stone, mulch, etc. Trees. Shrubs. Bobcat Service 479-6112.

Barker Landscaping
Lawn specialists, natural stone work, slate, general layout and design. Ideas, sketchings, complete garden maintenance. Free estimates. 595-8323.

New Lawn Specialist
All phases of Landscape design, tractor service, spring clean-ups. 14 years experience. Free estimates. Call Beautiful Gardens, 595-2500.

JACO LANDSCAPING LTD.
Residential and commercial landscaping contractor and designer. Quality experienced workmanship. Quality European stonework. Free estimates. 479-8111, 382-6356.

SAANICH LANDSCAPING
Complete landscaping, lawns, stone walls, fireplaces, patios, driveways, sidewalks. Free estimates. Lowest price. Call day or night, 479-6490.

HARVEYS LANDSCAPING
Experienced Chinese Landscaper. New lawns specialty, designing, redesigning, Commercial, residential. 384-8621, 479-7078

WOMEN GARDENERS. SPEcialties, restoration, heritage gardens, design, maintenance. Reasonable rates. 598-1024 or 658-8758

CREATIVE LANDSCAPING
Designing and redesigning. Artistic layouts. Free estimates. Dutch Horticultural background. 477-7882 or 479-8506.

QUALITY LANDSCAPING LTD.
30 years experience, all phases, low prices, free estimates. 478-1684, 478-4216.

ROCK WORK FACING AND landscaping. 10 years experience. Joe Tavares, 385-4874.

Lawnmower Service

LES'S SMALL ENGINE CLINIC
2-4 cycle, tune-u-, sharpening, complete overhaul, very reasonable. Pickup and delivery. Fully guaranteed.
388-6408

LAWN MOWER SHARPENING at your home. Reels, $18, rotary, $6. Phone 7-9 am, 382-8750.

Masonry

M.C. MASONARY. BIG OR small, brick or block, fireplaces, faces, vancer and repair. 598-1618.

25 YEARS' EXPERIENCE, ALL types brickwork, phone Doug anytime, 479-5975.

FIREPLACES, RETAINING walls, all type stone work, landscaping. 386-0731.

TOP QUALITY WORK FROM experienced masoner. Call 388-6895.

Miscellaneous Service

SAWYER SHARPEN SCISSORS
840 Fort St. 388-6228

Moving

DRUM CARTAGE
The moving specialists. Pianos, antiques, heavyweights. Storage facilities, packing and crating. Reasonable rates, free estimates. Call 383-9861 and save $$$

ECONO 22' VAN AND PROPER equipment to reliable, careful, courteous professional men, $20 per hour. We need your work. Best price 388-9155

GOT ODD JOBS? WE HAVE A pick-up truck and trailer. We will do it all. Cleanups, moving, etc. Lowest prices ever. You name it. Call Mauricio 384-8591.

FRANKS MOVING & STORAGE
Moving and pickup and delivery service. Also packing and crating available. Small truck $16 an hour, large truck $20 an hour. 382-5275, evening calls 382-2730.

NO MOVE TOO SMALL. CALL for free estimates, 721-3355 or 477-5408 anytime, Victoria.

MOVING, FREE ESTIMATES, local area, Up Island and Mainland. 385-6006, 384-6916.

36 BUSINESS SERVICES AND DIRECTORY

Moving

MOVES AND DELIVERIES. EXperienced, efficient, insured. Eugene's, 383-3528.

WOODY'S MOVING, HAULING, pickup and delivery, $9.50 hourly for man and truck, 595-5650

LIGHT DELIVERY SERVICE, $8 a call. 592-7068.

NEED A TRUCK? NO MOVE too small. Very low rates. Evenings 656-3651, 386-3652.

Painters and Decorators

CLARK AND PATTISON PAINTING CONTRACTORS LTD.
Specializing in sand blasting, spray painting, wall coverings and special coatings.
"We Cover The Island"
Victoria 384-8831 384-0443
Nanaimo 754-9321
Courtenay 336-2296

WESTERN TEX-COATING LTD
All types of painting and repairs
Excellent rates
All work guaranteed
Victoria 595-1233
Duncan 748-2241

CANTERBURY DECORATING, residential and commercial painting, spray painting, vinyl hanging. Free estimates. 479-3541

W.E. FERRIDAY PAINTING, interior and exterior by experienced tradesman. No job too small, reasonable rates. 384-1513 days, 477-2843 evenings.

IF QUALITY AS WELL AS price is important. Call Specialty Painting at 595-4424 for a painting estimate. Fully QUALIFIED with solid REFERENCES!!!

TARTAN PAINTING AND DEcorating, Old Country tradesman, special rates for Old Age Pensioners. Free estimates. 386-7182.

GARRETT PAINTING/PAPERHANGING
Immediate & Friendly Service
Quality at reasonable rates
Free estimates 478-0992.

PAINTING AND DECORATING, reasonable rates, satisfaction guaranteed. Terms. 595-4905, 479-2473.

PAINTER AND DECORATOR. Free Estimates. With 18 years experience. Guaranteed job. 598-8240.

EAVES, TRIM NEED PAINTing? Careful workmanship. Reasonable. Sam Burrowes, 385-2820, Harold Simpson, 386-7097.

EXP. ENGLISH PAINTER
Int. and Ext. 30 yrs. exp.
Paperhanging, Minor Repairs
Free Estimates 478-1810.

OLD AGE PENSIONERS PREferred. Residential house painting. Yellow pages or Garth Glover Painting, 385-6422.

INTERIOR OR EXTERIOR painting. Quality work at reasonable rates. Call 385-9419 or 477-6883

EXPERIENCED PAINTER needs work, interior, exterior, plaster repair, 592-7137.

ANY ROOMS, $35. ALSO EXTErior painting. 25 years experience. 385-3398.

EXPERIENCED INTERIOR and exterior. Free estimates, 652-2176.

BLUNDELL PAINTING, INterior/exterior, paper hanging. Free estimates. 479-8090.

MATURE STUDENTS
Experienced Painters
Free est. 385-4116

EXTERIOR AND INTERIOR painting, prompt and efficient, phone Joseph Highton 477-2839.

CERTIFIED PAINTER, FREE estimates, low rate. Written guarantee. Gord, 382-3805.

INTERIOR EXTERIOR PAINTing done. Reasonble rates. References. Call 383-5183.

2 U.VIC STUDENTS, FOUR previous summers experience. Free estimates. Call 592-1591.

SEMI-RETIRED. QUALITY work. Albert Roberts, 388-5651.

FOR QUALITY WORK INterior and exterior. Call 478-1254.

BILL CARR PAPER HANGER, only the best 658-5505.

Paving

DRIVEWAYS, PARKING LOTS, tennis courts, subdivisions and patching. Free estimates. No obligation.
O.K. Paving Co. Ltd.
2840 Nanaimo St. 386-3414

Plasterers

FRIEDRICH PLASTERING and stucco. Patching specialists, older homes stuccoed. 656-2064.

COLEMAN PLASTERING
Quality lath and stucco. 478-9976.

NEW HOMES, OLDER HOMES, Brook Plastering, 478-8775.

STUCCOING, PLASTERING and drywall. Jimmy's Plastering, 478-1118. Evening calls welcome.

PLASTERING, STUCCO, REpairs, reasonable, 479-4779.

Plumbing and Heating

SEMI-RETIRED FURNACE man will replace your old oil guzzling furnace with a new fuel efficient Airco or combination wood and oil or electric furnace. 477-2452.

JOURNEYMAN PLUMBER, 16 years experience, repairs, renovations, apt and hotel maintenance, reasonable rates, Phone 386-3459, 382-0177 anytime.

JOURNEYMAN PLUMBER, experienced repairs, renovations, and new installations. Anytime 479-6817.

JIM MCGREGOR REPAIRS and alterations, apartment maintenance, OAP discounts. Guaranteed. 385-9239, 384-5320.

REPAIRS AND RENOVATIONS, 20 years experience, low rates, 24 hour service. 652-5813.

D & S PLUMBING SERVICE, alterations and repairs. Reasonable. 478-0965.

DAVID'S PLUMBING
Hot water tanks, plumbing repairs, drain cleaning. 386-8881

HOUSEHOLD PLUMBING, major minor repairs. Fast, reasonable. References. 478-1841.

Refrigeration and Air Conditioning

BURNETT REFRIGERATION. Fridges and freezers serviced in your home. 382-4134 (24 hrs)

Roofing and Siding

T-LOK SOLID VINYL SIDING, 40-year Canadian guarantee, Good Housekeeping Seal, 5-year workmanship guarantee. 386-1934.

IRWIN INDUSTRIES. Solid vinyl siding, soffit 5" continuous gutters. Free estimates. 382-5154

PARKER JOHNSTON LTD.
1855 BLANSHARD. 382-9181
"Roofing Victoria Since 1935"

QUALITY ROOFING AND REpairs at reasonable prices. 721-3355 or 477-5408.

TAR AND GRAVEL AND ALL other types of roofing and repairs. 382-5412.

TAR AND GRAVEL AND ASphalt shingles, reroofing and repairs. Call 381-5903.

ROOFER, 10 YEARS EXPERIence, looking for work. 478-2179.

Sandblasting

PENINSULA SANDBLASTING and Coatings Ltd. heavy equipment, machinery, boats and boat trailers. Yard work or portable unit. 652-5732 (385-3542, 24 hours)

36 BUSINESS SERVICES AND DIRECTORY

Sundecks

duradek
Vinyl sundeck floor covering for new and old decks. Free estimates. 478-0641.

WESTERN TEX COATING LTD
Vinyl stic fiberglass deck system. Professional application. All work guaranteed. Victoria 595-1233, Duncan 748-2241

DECOLAY
SEAMLESS DECK COVERING
New and old decks, concrete patios. 10 year guarantee. Free estimates. 652-4727, 383-1421.

I DESIGN AND BUILD THE finest decks. Call Philip 385-5554, 383-6841.

Tailors

LEATHERWEAR ALTERAtions, repairs, remodelling, cleaning and dyeing. Elley's Leather Fashions. 738 Johnson, 383-7834

OAK BAY TAILORS
Tailoring, alterations, ladies and mens quality leather alterations.
1826 Oak Bay Ave. 598-4131

BRITISH CUSTOM TAILORS
1311 BLANSHARD 383-2632

Storm Windows

LOWEST PRICE QUALITY windows. Thermoglass, triple track. Call Enerheat 382-1224.

Tree Service

SKIP'S TREE SERVICE
Fully insured
Professional work
479-5342

OLYMPIC TREE SERVICE Topping, limbing, insured. 478-2850.

BIG WIND TREE SERVICE
low rates 388-6115

ISLAND TREE SERVICE. LOW rates, fully insured, dependable. 386-3047, anytime.

Upholstery

ACE UPHOLSTERY
477-0455
Quality workmanship. European craftsman. Free estimates

REUPHOLSTER YOUR COUCH and chair, reasonable rates. Free pickup, delivery and estimates. Phone 478-5849.

Window Cleaners

JACK'S WINDOW CLEANING, residential and commercial, free estimates. Call 383-3481.

WINDOW CLEANING DONE professionally. Reasonable rates. 477-7038.

38 TRAVEL

GOING TO MAUI?
Papakea at Kaanapali Beach is a deluxe condominium, well situated on Maui's best beach. One bedroom units include full kitchen, washer and dryer. All units are ground floor and face the pool and ocean. Special rates of $30 US per day until September 30, then $45 US till December 15, and $70 US through till Easter 1980. For more information call 382-6160 days, or 382-7642 after 5 pm

MAUI—BEACH FRONT
DELUXE 2 BEDROOM, FULLY FURNISHED CONDOMINIUMS. PLENTY OF RECREATION AND MILES OF SANDY BEACH. OFF SEASON RATES NOW AVAILABLE. BOOK EARLY. 383-4124.

MAUI
Deluxe 2 bedroom fully furnished cTondominium located on a safe sandy beach.
OK Trucking Co Ltd; 386-3414

HAWAII — $449
includes flights on Wardair, 14 nights, transfers, etc.
Western Canada Travel Service
729 Johnson 382-6160

MAUI, ONE BEDROOM CONdominium, excellent view, pool, and beach. Available June 20 to mid August. 478-8007

WAIKIKI, 1 BEDROOM CONDO, overlooking the Ala Wai Canal, sleeps 4, many amenities. Phone 479-4329.

MAUI, NAPILI SHORES REsort, 1-bedroom deluxe condo, ground floor in front of pool. $38 a day, flat rate. 479-8888.

RIDE NEEDED FROM QUAdra and Pat Bay Highway to Burnside at 6 am. 479-6110.

LUXURY WAIKIKI CONDOminiums, special summer rates, $27.50 daily. 112-253-8598.

LADY AND DOG NEED LIFT to Calgary. Share expenses. 385-8854.

WAIKIKI?
TRY 598-6566

39 PERSONALS

CITY WATCHDOG RICHARDS Report #111. Congratulations to the Community Services section of the Victoria City Police for their Operation Identification, a project to inscribe home and business property with identifying marks. The police want to alert residents of Oaklands-Hillside area there will be a door-to-door canvassing starting on Monday with canvassers carrying picture identification and program cards. Victoria City appears to need not only police on footpatrols in the downtown area but also in the Fairfield Shopping Plaza area after the Toronto-Dominion Bank was robbed on Wednesday morning. Your City's Watchdog wonders how far away the closest policeman was at the time City Police were notified of the robbery. When Your City's Watchdog phoned City Police to respond to an incident that was taking place in front of the Dominion Hotel one Saturday afternoon, I was told that all cars were busy and that a policeman could not be sent immediately. Therefore it appears to Your City's Watchdog that if a robbery had occured instead at the same time, Victoria citizens would have been unprotected the time City Police were notified of the robbery. If you wish further information regarding City matters please phone 383-6259 C. Joe Richards or write to PO Box 154. Seen-In—Passing: A Black Spot is awarded to all those Aldermen who voted to hold City Council meetings on Thursday afternoons when working taxpaying homeowners are unable to attend. Poscript: Congratulations to Aldermen McElroy and John Hayes for attemping to still hold City Council meetings in the evening.

VOLUNTEERS NEEDED
To greet and assists visitors at Wilkinson Road Jail. Mature, outgoing, caring people with 2 hours to spare one afternoon a week. Please call JOHN HOWARD SOCIETY 386-3428. Training and Support provided.

FIRST MATE WANTED TO live aboard comfortable cabin cruiser Caribbean area. Must be cultured lady with independent means and sense of humour. Photo appreciated and returned. Victoria Press Box 186.

MUMFORD, MASLOW, WATTS, Roszak, Tawney, Fromm, Whitehead, Russell, Taylor. Do you appreciate these writers? Do you enjoy being a woman and a part of nature? Write Victoria Press Box 267

70 YEAR OLD IN FIRST CLASS health morally and physically wishes to meet lady pensioner to share clear title home. Matrimony if suited. PO Box 7086, Depot D. Victoria BC, V9B 4Z2.

TODAY IS REALLY HARD, and now is the time to phone ... NEED Crisis Line ... 386-6323.

39 PERSONALS

LONELY, DISTRESSED, DIScouraged? For assurance-encouragement, Dial A Prayer. 595-3635.

ETI CONTACT GROUP SEEKS skilled members for explorations. ETICG, Box 268, Union Bay, B.C. V0R3B0.

WANTED PRIVATE LESSONS in speach and public speaking. Prefer my home and PA. Victoria Press Box 281.

TO A VERY SPECIAL GUY, when you think of me I think of you always with love. Sagittarius.

WHO CARES IF YOU ARE pregnant? Birthright does. Phone 384-1431.

40 BUSINESS PERSONALS

SPIRTUAL READER ADVISOR
Mr. June
Clairvoyant readings, scientist medium. Deviner, spirtualist, esp. readings, astrologies. Full life readings. Reunite th esporated. Help in divorce. I can advise you in matters such as love, morages, business, sickness, etc. One visit will be of immense value. No problem too big. All impossible made possible. Call now for private reading. Suite 2-3371 Kingsway (Joice and Kingsway).
437-0908 438-7886

LONELY ???
and fed up with the "Plastic" type of people you've been meeting? Then take the first step to social happiness by calling us now!
PERSONALIZED DATING SERVICE
382-5122 382-4434
Serving Victoria and the Island. (See our T.V. ad on Channel 12).

FASHION FOCUS
HAIR DESIGNERS LTD.
ANDRE, MICHAEL AND CHRIS are offering advanced classes in the newest cutting techniques. For further information, please call 385-3641.

FLY SCREENS. WE QUOTE and fit, old established, easily removeable, quick service, also patio screen doors. Duncan Ltd. 385-4258.

HYPNOSIS
Weight control, smoking, personal problems, stress
Call 382-4092 for appt.

ROAN SOUND PRODUCTION
Tape Duplication, Recording Services, Weddings, meetings, etc. 384-6110.

TROUBLED BY SOMEONE'S drinking. The Al-Anon Family Groups can help you. 382-0744 or P.O. Box 654, Victoria, V8W 2P3

REFLEXOLOGEST
(Foot treatments)
For treatment call 383-0154, your home or mine.

PROFESSIONAL STENOGraphy, shorthand/Dictaphone, various typing. Phone for quote 383-3719.

SUPER NATURAL
Teacup and card reading at FONDUE POT RESTAURANT, 1100 Yates St. Phone 388-4468

CARD READING IN DEPTH
(THE ORIGINAL)
Fifth Year 652-1765

CONVERSATIONS UNLIMITED
Confidential appointment. Some Escorting. 479-0097.

LONELY? WRITE EMILY Quest Friendship Bureau. Confidential. PO Box 5220, Victoria

DIVORCE EVIDENCE
Obtained by professional investigators. 385-2122.

PROFESSIONAL TYPING AND secretarial services. Prompt and efficient. Phone 384-4782.

MRS. PAYN-JONES, TRANCE medium, questions answered. 386-3603

DISCO LESSONS, YOUR HOME, prefer groups, reasonable rates. Ron 479-8659.

FOOT TREATMENT. PHONE Monika at 592-1115 or 478-1245

42 EDUCATION

TUTORING— PROFESSIONAL help by experienced teacher. French, math, new and old methods. 598-2331.

43 DANCING

DANCE VILLAGE, 576 JOHNson St. is OPENING JUNE 16. Victoria's exciting new Dance Center is now offering short summer courases in: BELLYDANCING • GREEK • AFRO BRAZILIAN • ISRALIE • HAWAIIAN-TAHITIAN • FOLK DANCING FOR KIDS • INTRO TO ETHNIC DANCE • ROCK 'N BLUES • DANCERCISE • DISCO. See dance demonstrations and meet the teachers at our OPEN HOUSE, JUNE 16, 1-4 p.m. For more information regarding classes please call 477-6338.

BELLY DANCE COURSE BY Didi, starting from May 28th, every Monday from 6-7. Amsterdam Coffee Shop, Corner Quadra and View, entrance on View. 386-7821.

60 FUEL

AVOID FALL RUSH. DELIVERed split alder, $50 cord. 388-7602 after 6pm

63 TIMBER

LOGS FOR SALE
Application #49
O/S fir S/L
Total Volume: 2407.8 cu. meters
L/A: 11.7 cubic meters
Location: Port Alberni, B.C.
For further information contact McMillan Bloedel Ltd, 1075 West Georgia St, Vancouver, 683-6711 Local 2447.

WANTED TIMBER
FELLED, BUCKED or STANDING
Fir, Cedar or Hemlock
Ideal Sawmill Ltd. 385-0441

FARMERS, LAND OWNERS, developers, Timber wanted, cash or stumpage, elect or contract logging. Skidders (2), loader truck and crew available immediately. Contact S.T.S. Logging Ltd, 743-2408, Art.

65 BUILDING SUPPLIES

Butler GROUP
Butler Brothers Supplies
2046 Keating X-Road
652-1121
½" CYPROC
4x8 sheets at only $4. ea.
YARD SPECIALS
1x4-8' KD spruce 48¢ ea.
2x4-KD spruce studs 99¢ ea.
2x6-6' shorts 81¢ ea.
1x6 cedar bevel siding 16¢ per lin. ft.
Patio blocks — screen blocks — fiberglass panels — Everything for your patio.
Check our everyday low prices.

NORSECRAFT HARDWOOD
Industries Ltd.
383-4233
NOW IN STOCK
PONDEROSA PINE
ALSO: Open Saturday All Day
541 David St. 383-4233.

6X6 CEDAR FENCE POSTS. $1.10 per lin. ft. 4x4 planed cedar fence posts, 50¢ per lin. ft. Various lengths up to 16'. 478-4034.

1800' CLEAR FIR PLANKING from 8,000 gallon wine barrel. Best offer. 478-9953.

65 BUILDING SUPPLIES

HOME LUMBER & Building Supplies
470 Ardersier Rd.
385-8711

Doors—Doors
Embossed Walnut
No. 1 Select H/C
Prefinished 1⅜'' thick x 6'8'' High
2'0''-2'4''-2'6'', 2'8''-2'10''-3'0''
C/W Prefinished Edges
All Sizes Only $13.95

Pre Hung Units
Above units available prehung c/w 2 sets emb. casing and emb. jamb. Set Ready to Install. Only $41.50

Louvered Bifolds
#1 Select Mahogany c/w hardware
½ Louver Full Louver
2668 $38 $34
5068 $74 $65

Duroid Shingles
210 wt. No. 1 Asphalt self seal. All colours in stock, per bundle. $7.95

INSULATION
FIBREGLASS
PRICE PER 1,000 sq.ft.
R12—4'' $149
R20—6'' $259
R28—8'' $349

GYPROC
Price per 1,000 Sq. Ft.
½'' GYPROC $120
⅝'' FIRESTOP $160
STUCCO WIRE $32.95
PERMAX $5.50

PLYWOOD
D UNSANDED
4x8—5/16'' 6.25
4x8—⅝'' 11.25
4x8—¾'' 13.75

SANDED
FACTORY
4x8—¼'' 8.25
4x8—⅜'' 11.95
4x8—¾'' $17.95

LUMBER
STD. & BTR. FIR
2x4—92¼ Pet stud $305
2x6—92¼ Pet stud $305

STD & BTR. HEM.
2x4—92⅝ Pet stud $265
2x6—92¼ Pet stud $265

Deliveries made anywhere on Vancouver Island and Gulf Islands. Before you buy compare our prices. For quality, service and guaranteed savings, phone:

386-3374, 385-8711

JUBILEE BUILDING SUPPLIES Ltd.
JENN-AIR
NOW ON SALE
Check Us for Price
Insulation
R12 $149
R20 $259
R28 $349
(Opposite Town & Country Next to MacDonald's Bakery)
574 CULDUTHEL RD. 388-5412

SAANICH LUMBER YARDS
Picket Fence 3 ft. high, 50 ft. long, choice of pickets $36.90
12'x20' Garage
Roofing extra $420.00
8'x10' Greenhouse
6'x7'6'' Garden shed $220.00
Work Bench materials $ 14.00
Pram Dinghy kit $ 57.00
5'x6' Compost box $ 11.50
3041 Douglas St. 385-2486

OAK
3'x7'x⅛'' white oak skins, excellent for refacing cabinets, antiques, walls, etc. Also ¾ and ½'' sanded fir plywood. Limited quantities. Low prices. SCF Custom Mill and Woodwork. 417 Hillside, 384-5154. Monday thru Saturday.

3X6 DOUBLE T & G SUPREME V Joint cedar decking; 4X12 fir beams; 3 5X6 thermopayne aluminum picture windows. Before 9:30 am or after 9pm. 474-1539, 743-9842

18'' RESAWN SHAKES
Mediums and heavys at mill price. 647-5425.

TOP QUALITY CEDAR shakes—resawn, taper split and straight. Smell or large orders. 726-4626.

SLUGGETT & BROWN JOINERY
Wood Windows, Doors, Frames
526 DISCOVERY ST. 382-3011

WOOD CASEMENT WINDOWS, opening part only. 20-22x35'', 6-22x45''. $5 each, all for $100. 477-6686.

18'' HANDSPLIT SHAKES, $42, Certified cheque only, 642-5794.

LUMBER. REASONABLE. Yellow cedar and all other species, rough. 384-0912.

18'' SHAKES FOR SALE, $45 A square. Phone 743-2458.

ATTENTION BUILDERS!
We cut and supply rebar and mesh, good prices on request. 652-1440, 595-8166.

70 MUSICAL INSTRUMENTS

ODYSSEY
GUITAR SALE
ODYSSEY Carved Top
w/graphic equalizer
List $1,320 SPECIAL $1,095
ODYSSEY ASA
w/dual sounds, phase
List $1,120 SPECIAL $895
ODYSSEY Mahogany
List $1,020 SPECIAL $795
ODYSSEY Hawk
Guitar or bass
List $695 SPECIAL $569
Financing Available O.A.C.
at
McMusic
15 minutes from town
2244 Sooke Road 478-4622
Mon.-Fri., 10-7, Sat. 9-6

PIANO FOR RENT ALSO PLAYer piano. Victoria Press Box 252.

HEINTZMAN GRAND PIANO, asking $4300. 592-4181.

GIBSON LES PAUL COPY, $275 or best offer. Phone 477-5584.

PIANO FOR SALE. 477-6402

70 MUSICAL INSTRUMENTS

ANNIVERSARY
SALE
20-50% OFF
IN CELEBRATION
of our 21 yrs. of continuous service, we offer discounts off MUSIC, GUITARS, AMPS, ELECTRIC PIANOS, SYNTHESIZERS, BAND INSTRUMENTS, ETC., ETC., ETC.
HALL-FAIRFIELD
MUSIC CENTRE
SERVING
VANCOUVER ISLAND
SINCE 1958
728 FORT 385-3307

PRICES SLASHED
Used guitars and amps are your best value and our prices have never been lower!!
Marshall 50 $375.00
Marshall 100 $650.00
'59 Bandmaster $295.00
'59 Tremolux $245.00
Sunn 50 watt 4x10 $345.00
Marshall 4x12 cab $450.00
Traynor 50 watt $135.00
E. V. Horns, pair $200.00
Fender Strat $500.00
Jazz Bass $500.00
Gibson Ripper $375.00
Classical Guitars $ 52.50
And There's Lots More at
SOFT SOUNDS
THE GUITAR SHOP
535 YATES ST.
PHONE 381-5814

NEW ORGANS
from $1195
NEW PIANOS
from $1995
GOOD SELECTION
of used organs from $695
CASCADE
PIANO and ORGAN
In Hillside Mall
595-4124

WE ARE
Vancouver Island's most complete music store. Come in and see us.
NELSON'S MUSIC
1315 Government 385-9728

OUTSTANDING BUY OF THE SEASON! YAMAHA CONSOLE, MODEL E10 WITH FULL PEDALBOARD. LIKE NEW CONDITION. FOR THE LOW, LOW PRICE OF $3995. SEE REG STONE AT
PORTER MUSIC
725 CALEDONIA 382-9542

USED
GRAND PIANOS
Our craftsmen will restore one to suit your requirements and budget. All work guaranteed.
SCOTT PIANO & ORGAN
Blanshard at Johnson 386-2434

EATON'S
CASH FOR
USED PIANOS
PHONE 382-7141
LOCAL 230

GOOD CONDITION MANN LES Paul with custom case, $300 plus 100 watt Traynor head and 312 speaker cab, $550. Complete with accessories, $800 firm. 477-8387 Steve.

MAHOGANY CHORD ORGAN Wurlitzer, $200. Pair of Sony ear phones, $10. Portable organ Hohner, $65. New accordian, Hohner, 12 bass, $175. Organ extension speaker, $95. 384-6892

RICHARD DENZIL
PIANO TUNER—TECHNICIAN
Regulation, repairing, rebuilding.
388-9295

SUMMER SCHOOL IN VICtoria would like to rent several Grand Pianos for use by facility from July 9th to August 25th. Call collect, Vancouver 736-1611.

WE RENT NEW PIANOS WITH option to purchase. $35 per mo. plus cartage. SOUND OF MUSIC LTD., 1517 Quadra, 383-0239.

BEAUTIFUL SUNBURST MARtin D35 Limited Edition. Serious offers only. John 5-7 pm, 384-2192

NEW TRAYNOR TS, 200 WATT head, 2 boxes, 18-8'' speakers, new Odyssy Hawk guitar, $1,900 or offers. 478-9279.

LES PAUL CUSTOM, BRASS bridge, dressed frets, 1973, a gem, $695. See at Soft Sounds Guitar Shop, 535 Yates, 381-5814.

ROGERS 5-PIECE DRUM SET (Dyna—Sonic snare) hardware included, immaculate. Asking $900. 479-8650.

SPINET PIANO BY MASON & Risch, walnut with matching bench, very good condition, $1250. Duncan 748-8260.

LIKE NEW, H&H 12 STEREO board with module digital effects. List $3000. Quick sale, $1475. 595-6620 after 6pm

YAMAHA 300 ACCOUSTIC, $240. in good condition. 382-7713.

FINE PIANO TUNING, CONsulting, and appraisal. Call Allan Lehmann, 478-7862

BABY GRAND PIANO FOR sale. Mahogany cabinet and bench. 479-9882.

FENDER AMP AND GUITAR for sale. Best offer takes. 478-2145. Ask for Ken

LEGACY PRODUCTIONS
8-track studio, $99 introductory demo tape offer. 479-6854.

KRAMER BABY GRAND piano, black cabinet, needs some refinishing, $1500. 477-4921.

HAMMOND M3 ORGAN, $900; immaculate condition. Phone days: 478-8444.

TITANO ACCORDIAN 120 BASS wanted. Please phone after 4 pm: 384-4037.

HEINTZMAN PIANO WANTED, in good condition. 382-0675 after 5 pm

GULBRANSON PACEMAKER Organ with walking bass, like new, $2,600. 592-0649.

''ANTIQUE'' BURL WALNUT piano, good condition, $600. 479-2294.

IBANEZ MODEL 360 GUITAR, 6 string, with case and accessories, $60. 384-7416 after 5 pm.

OLD CHINESE EMBROIdered silk cover for 6' grand piano; $350. 383-5385.

UPRIGHT PIANO, HENRY Herbert by Mason & Risch, $1100. 382-5821.

ANTIQUE ELECTRIC GUITAR Gibson ES225, 1951, original lacquer, untouched, $625. 382-5390

ROLAND JET PHASER, $75 382-8391

WURLITZER ELECTRIC piano with case, $900. 595-6482.

LES PAUL DELUXE, $575 721-5249

70 MUSICAL INSTRUMENTS

SALE
DIA super 9 pce. drum outfit $88
KORG MS 10 Synthesizer $49
Damus
386-8475
CHARGEX—MASTERCHARGE
MUSICAL INSTRUMENTS
1108 Blanshard (at Fort) 386-8475

Low Priced Organs
FARFISA chord organ $195
MELO-SONIC $395
SILVERTONE $595
PHILIPS $695
NEW WELSON 2 manual including full rhythm unit, rotating sound was $1695 NOW $995
Gleeson Music City
HOME OF HAMMOND ORGAN
714 FORT 388-9632

CASTLE MUSIC
Sales, Lessons, Service, Rentals
In
Keyboards, P.A., Guitars
Hammond M3 $1250
Rhodes 73 $850
Synthesizers From $485
In The Cedar Hill Mall
477-7625

77 MOTORCYCLES

USED BIKES
ROAD
*79 HONDA CBX $4499
*78 HONDA CB750F $2899
*78 HONDA GL1000 $3599
*78 HONDA CB750 $2699
*78 HONDA CB400 $1699
*78 HONDA CM185T $1299
78 HONDA CB125 $ 799
77 KAWASAKI KZ1000 $2799
*77 KAWASAKI KZ650 $2299
77 YAMAHA XS400 $1199
77 KAWASAKI KZ400 $1299
77 YAMAHA XS650 $1799
78 HONDA NC50 $ 349
*76 YAMAHA XS750 $2699
*74 HONDA CB550 $1899
*77 SUSUKI GS400 $1,699
*Bike equipped with optional extras.

TRAIL
79 SUZUKI RM125 $1199
78 YAMAHA IT250 $1099
78 YAMAHA IT175 $ 899
77 YAMAHA DT125 $ 899
77 YAMAHA DT125 $ 799
77 HONDA XL125 $ 899
76 HONDA XL175 $ 895

PLUS OTHERS NOT LISTED
ALL REASONABLE OFFERS ACCEPTED
MULLINS MARINE
921 Yates St. D-5245
382-1928 382-4515

VICTORIA
HARLEY
DAVIDSON
Offering
*HD Motorcycles
*HD Accessories
SPECIAL
1979 FLH 1200
Reg. $6945 NOW $6695
LOWRIDERS
Now In Stock
Come in and get your FREE 1979 Harley accessory catalogue.
See Us Last...
Before you buy
Your new Harley
VICTORIA HONDA
Harley-Davidson
2851 DOUGLAS 386-8364
DL5854

HONDA
CB750F, CB750 LTD.,
CM400T,
ALL IN STOCK
HONDA MOPEDS
IN STOCK NOW.
Still a few 78 Model HONDA'S left at substantial savings.
ALL AT
MULLINS MARINE
921 Yates St. D-5245
382-1928 382-4515

HUGGER!
HARLEY-DAVIDSON'S
Gift to the 1000-cc Class
Lower, sleeker, classier
AND
Still that Sportster ''Go''
at
BROOKLANDS
Motorcycles
937 Fort St. 383-5926
DL6121

MOPEDS
18 Models to Test Ride.
CASH FOR USED MOPEDS
Island Motor, 385-3515
602 Esquimalt D-1920A

POWERTOWN M.C.
Service to all Makes. Hi-Performance parts. 384-1249. D199169A. 614 Grenville.

1978 HONDA 1000GL, ONLY 500 miles, windjammer, SS fairing, lowers, engine guards, Amco case and rack, car trades considered. Bank financing available. 592-0613.

1976 HONDA GOLDWING, EXcellent condition, low miles, never been dropped. Some extras. $3500. 384-8075 pager 1390.

1978 SUZUKI GS-750, EXCELlent shape, $2500 or best offer, lots of extras, 386-6057.

61 TRIUMPH 650, 750 KIT. Chopper, girder. All new parts. Too many extras to list. Phone between 5-7, 388-7263

68 650 TRIUMPH BONNEVILLE, custom paint and frame, rebuilt motor, $1700 or best offer. 479-2468.

URGENT, YAMAHA 60 MINI JT1 engine parts. Help keep a 10 year old out of his dads hair. 479-4445 anytime.

73 TRIUMPH 650 BONNEVILLE, completely stock, showroom condition, red gas tank, must be seen. 746-6191, 748-0535.

BIKE PARTS, NORTON ENgine and frame, fiberglass Sportster tank, mufflers, one off road tire. 384-9534.

HONDA 360, 4,000 MILES, SADdle bags, windshield, electric start, $1050. 656-5650, best early morning.

77 MOTORCYCLES

LOOK!!
NEW
77 YAMAHA RD400
$1,399
NEW
78 YAMAHA SR500
$1,899
NEW
78 YAMAHA XS500
$1,999
1-Year Warranty on all units
ALL
Yamaha Specials
650—750—1100
IN STOCK NOW
PLUS
Still a few
'78 TY 250's
left at sale prices
SEE US NOW AT
MULLINS MARINE
921 Yates St. D-5245
382-1928 382-4515

FREDERICK MOTORS
SUZUKI—KAWASAKI—BMW
616 Queens DL00834A 383-0823

1978 HONDA CB400T, ONLY 1500 miles, excellent condition, $1600. 385-5106.

1973 HONDA 175, 2 CYLINDER, excellent condition, one owner. $550 or trade for ? 656-5156. Can be seen at 2326 Wyler, Sidney

1974 HONDA 750, BACK REST and carrier, offers over $1300. 383-2902.

MOPED
Moving, must sell, Extras. Test drive. 477-5601.

MOPED, 5 MONTHS OLD, 50CC, with many accessories, offers on $430. Moving, must sell. 388-5988.

1974 MONTESSA COTA 247, like new, 1600 miles, offers. Call 386-0690, after 6 pm.

1977 LAMBRETTA SCOOTER, 150 ccm. 900 miles. $750. 385-3614 afternoons.

1968 BSA LIGHTNING, 650, REcently rebuilt motor, needs some work. 384-1971, after 5.

HONDA 50CC MINI TRAIL, EXcellent condition, $275 or offers. 595-1852.

1978 BMW R100/7 WITH MANY accessories, 1000 miles, $5400. 384-3168.

1974 250 YAMAHA STREET bike. Good condition. $700 or best offer. 383-6737.

1978 HARLEY SUPER GLIDE 1200CC, spotless, 2,000 miles 479-0623.

1969 MOTO GUZZI V/700. MINT condition. New battery, tire and ignition. $1300. 656-6695

1969 BMW, WHITE R69S, EXcellent condition, $3200 or best offer. 383-5929, after 6 pm.

1976 650 YAMAHA, 12,000 MILES, excellent condition, asking $1770. Call 477-7739 or 386-0125.

1977 HONDA 550 K, LOW MILEage, good condition, $1100 firm. 598-7459.

250 KAWASAKI STREET TRAIL, excellent condition, 2400 miles, $875. 382-9008 after 5.

77 YAMAHA 250 ENDURO, LOW miles, excellent condition, $1095. 479-7491.

WANTED 80 OR 100CC TRIAL or trail bike in good condition, will pay cash. 386-7608.

750-4 HONDA, WINDJAMMER, 4 into 1 exhaust. Immaculate condition, low mileage. 386-2668

1977 HONDA 750 AUTOMATIC. Low mileage. Excellent condition. $1875. 474-1505.

1971 HARLEY SPORTSTER, 900 cc, $2200 or nearest offer, must sell. 384-4806.

1977 175TY YAMAHA (TRIALS) good condition, decompressor. Asking $750, 479-7505.

1975 HONDA ELSINOR CR125. Runs good, needs work. $350. 477-5558

ENDURO 100 CC YAMAHA, 3600 miles. Must sell. Moving. $495 or best offer. 384-0491

1976 LTD. HONDA GOLDWING. Highway equipped. 8,100 original miles. Offers. 598-6541.

1978 HONDA GL1000 STOCK, IMmaculate, 2000 miles. 656-5634.

1972 YAMAHA 125 ENDURO. Great for trails, offers. 656-3407.

1975 HONDA 360 CB, $900. 382-2510.

MUST SELL THIS WEEK, 1978 650 Kawasaki, 6500 km, 479-6144.

77 YAMAHA 400, $1300, OR BEST offer. 388-7061

'72 YAMAHA 250 MX. GOOD shape. $575. 384-4038.

250 BULTACO ALPINA, BEST offer. 479-2468.

1978 YAMAHA DT175, EXCELlent condition, $775. 479-6859.

1976 MOTO GUZI 850T, FULLY dressed. Offers to $3695. 477-2557.

EASY LOAD BIKE RACK FOR front of truck, $100. 479-2846.

'78 350 HONDA MC. 6,700 MILES. $600. 652-1519.

1978 HONDA 50 MINI TRAIL, $400. 478-6671.

1972 YAMAHA 350, ONLY 9823 miles, $450. 656-7161.

1977 YAMAHA DT250, 8,000 KM, 598-2525.

1972 SUZUKI 500, GOOD CONDItion, Call Peter, 384-1037.

1974 TRIUMPH, MUST BE seen. View at 1253 Goldstream.

1977 HONDA 750 WITH ACCESSories, $1850. 478-2290.

1975 HONDA CB360T, 8,425 miles. Phone after 6:30, 478-9292.

1975 SUZUKI RV90 TRAIL BIKE. 2000 miles. $600. 652-4554.

HONDA 554K 1978 MODEL, EXcellent condition, 4800 km. 477-8002.

MINI BIKE NEEDS SOME work, $100. 386-3783.

'79 YZ 125F. 3-MONTHS OLD. $1275 or offers. 477-3988.

1971 NORTON 750, $700. 382-2607 after 6pm

1978 HONDA XL 250S ENDURO, 1000 miles, 478-9988.

WANTED: YAMAHA 650 USED parts. 386-6700 or 478-6060.

MOVING MUST SELL. '79 Honda XL250, offers, 592-0542.

LAST DAY. 1978 650 KAWASAKI. 6500 kilometres. 479-6144

HONDA CT70, EXCELLENT shape, 3000 miles, $375. 479-8580

SMALL MINI BIKE, NEW clutch, runs well, $100. 652-2915.

1973 YAMAHA 350RD, GOOD condition, $600. 595-1306.

74 YAMAHA TY250, $650. 384-0339

78 BICYCLES

OVER $900 IN 23¾'' BOB JACKson custom 531 Racing/Touring bike. complete Dura—ace. $550 o.b.o. Serious calls collect. 390-4429.

2 BICYCLES, FULLY ADJUSTable for child or adult, 3 speed, $80 each. 382-5787.

SMALL GIRLS BIKE, 16'' frame, like new, asking $45. 385-5616.

78 BICYCLES

MENS 21'' 10-SPEED BIKE, new at Christmas, $100. 386-0870 after 6.

APOLLO JUNIOR 3 SPEED BIcycle, ram's head handlebar, in good condition, $85. 598-8510

FOR SALE; TOTALLY REbuilt Nishiki Landeau, 26'' frame. Offers on $300. 386-6672.

BOYS' MUSTANG. NEEDS work. Best offer. 1050 Falmouth. 386-6496.

BOYS 21'' 3-SPEED BICYCLE, $20. 598-8672.

MANS PEUGEOT 10 SPEED, $75. 383-0291 mornings.

10 SPEED, MAN'S. VERY GOOD condition. 592-9716

BOY'S 21'' COASTER BIKE, $45. Good condition, 595-6976

80 BOATS and MARINE

gp
''It's The Service That Sets Us Apart''
BAYLINER
1700 MUTINY
A stylish Deep Vee combining excellent performance with economical power. The Mutiny features custom two-toned upholstered interior with fold-out seats for sunbathing. The boat comes with convertible top, fully carpeted, locking ski or rod storage and extras like drink holders. Includes a 1979 Johnson 115 H.P. electric start engine and a 1550 lb. galvanized Road Runner trailer. This package is only
$7,495

Featuring New
BAYLINER
HOURSTON
GLASSCRAFT
MIRROCRAFT
JOHNSON OUTBOARD
VOLVO—OMC
STERN DRIVES—TRAILERS
ACCESSORIES
AT
GIBSON
Powercraft Centre Ltd.
2520 Govt. St. (near Bay)
382-8291

1978
DOUBLE EAGLE
DEALS
14' CAMPER TOP
Wiper. 1,250 lb. Galv. EZ Loader. 40 h.p. Merc. electric.
$4590
17' CAMPER TOP
2 Wipers. 2,200 lb. EZ Loader with brakes. Built-in tank and gauge. 900 h.p. Merc. electric.
$8500
NEW 1978
SILVERLINE
DEALS
16' HILO
120 Mercruiser I.O., 1,800 lb. Galv. EZ Loader. All deluxe pkg.
$8170
17' NANTUCKET Deluxe
80 h.p. Merc. electric, 1,800 lb. Galv. EZ Loader.
$7820
NEW
HONDA-MERCURY
OUTBOARDS
ALL AT
MULLINS MARINE
925 Yates St. 382-4515

1975 18' BAYLINER, LIKE NEW, used about 50 hours, fully equipped including stern railwith ladder, convertible top and back cover. 120 OMC, stern drive, inboard, outboard. E-Z loader trailer with brakes. Can be seen at 2913 Pickford Rd.

14' PLYWOOD BOAT, FIBERGlassed two gunwhales, mahogany deck, plexi-glass windshield, remote steering, 35 horsepower Merc., Voyager trailer, rod holders and downrigger. All for $800 or will sell boat or trailer separately. 385-2700.

RAWSON 30, DELUXE CRUISing sloop, VOLVO Penta diesel, depth sounder, elec. water pump, gimballed propane stove/oven, sleeps 7, well-equipped, 6'3'' headroom throughout, large tanks, 3 sails, loads of storage — $31,700. Phone 477-4903.

32'-$12,500
Custom bridge deck tri-cabin, comfortable family cruiser, sleeps 6, FWC, recent survey, CB, depth sounder, boathouse kept. 386-0018.

ROY'S ALLBAY MARINE SERVICES LTD.
2238 HARBOUR RD., SIDNEY
Factory Authorized Repair Shop
Johnson, OMC Stern Drive, Mercruiser
656-7023

ESTATE SALE. 1974 26' LOG Salvage boat w/350 Merc Cruiser, 3-way steering, command bridge, fiberglass hull. Easily converted to pleasure craft. Priced far below replacement. 478-5387 or 245-3589.

42' BOATHOUSE
Like new, 42' boathouse located at Cedar Grove Marina, Swartz Bay. Can be viewed 11am-2pm, Sunday, June 3rd or call (403)-253-6681 or 281-0564 for appointment. $11,000 or best offer.

BOAT TRAILER, '77 ROADRUNner medium duty single axle, tires as new. Brakes, axle just renewed. Licensed. Black and Decker 1000 pound electric 12V winch. All for $850. 592-1483, 1999 Landsdowne, corner Foul Bay.

22' FIBERFORM ''LEPRAchaun'', hull sound, $5,000 worth of new motor-leg-trim tabs pumps, fresh water cooling and new controls. Asking $7,500. Will consider reasonable offers. 656-6749

merCruiser
Cordova Bay Chevron Service
5144 Cordova Bay 658-5200

YOUNG MAN WITH OCEAN sailing experience will accept very reasonable wages to work for experienced person currently building their own boat. Call John 598-5953.

80 BOATS and MARINE

THUNDERBIRD YACHT SALES
WESTPORT MARINA
Next to Swartz Bay Ferry
2075 Tyron Road, Sidney, B.C.
656-5832

SPECIAL of the WEEK
FIBERLAY 2700
Custom-Built Teak Interior, 351 CID — 280 Volvo Leg, F.W.C. Kerosene Fridge, Eye-level oven and propane stove.
Was $24,900 NOW $21,950 FIRM

NEW BOATS
79—2850 Bounty Tw $ 42,500
79—24' Zeta C/B $ 21,950
78—20' Sangster Wkend $ 12,900
79—305 Buccaneer $46,900
79—220 Buccaneer $ 10,950
78—22 Ranger $ 11,450

EXPERIENCED BOATS
66—22' I.O. Spencer $ 5,900
74—23' Nisqually C/B $ 13,900
77—24' Sea Ray Tw $ 18,900
74—24' Bellboy C/B $ 12,900
76—24' Reinell C/B $ 17,500
76—24' Reinell Blkhd $ 13,900
74—24' Baja C/B $ 15,900
67—24' Express Cruiser $ 7,000
74—2550 Saratoga Exp $ 11,500
76—26' Campion 233 Mer $ 22,500
73—26' Fiberform Tw $ 21,900
66—26' Brandlmyer, idb $ 6,900
45—27' Monk Exp Cr $ 4,875
76—2700 Fiberlay C/B $ 21,950
75—27' Trojan Exp $ 22,900
64—27'7 Chris Connie $ 15,900
73—28' Fiberform C/B $ 23,900
75—28' K&C C/B Tw $ 27,900
63—30' Monk, Chry, FWC $ 24,200
36—32' Chris Classic $ 19,000
74—36' Pelagic (DSL) $ 40,000
65—36' Conv. Troller $ 19,900
63—36' Grenfell C/B SOLD
65—38' Chris-Tri Tw $ 89,500
75—3050 Encounter $ 46,950
76—33' Montego C/B Tw $ 53,900
71—45' Gulf Commander $169,000
58—53;' Thorton Grenfell $139,000

SAIL BOATS
66—50' Ketch diesel pwr $ 79,900
76—21' Northwest $ 7,900
74—26' Reinell $ 11,900
71—25' Hughes $ 8,900
75—37' Live-aboard $ 55,500

76—22-24' Galv RR TR $ 2,250
77—Sailboat Transp. $ 1,500

CALL
JOHN NEUFELD
OR
RICH HARTNELL
Day 656-5832, Eve. 656-3817

CAMPION
Command Bridge
SPECIALS
New 26' TOBA
—Approx. 10' Beam
—Flush deck aft
—Full camper canvas
—Large galley w/oven, stove
—2 Dinettes
—5 Berths
—Private standup head
—Twin 140 OMC I.O.S. with new 400 outdrive
—Bennett trim tabs
—Factory list $36,395
PACKAGE $32,500
(With single 290 Volvo, F.W.C. $28,900)
NEW 24' HAIDA
—Approx. 9' Beam
—Same accommodations as above
—Twin 140 Volvo Pentas F.W.C.
—Bennett trim tabs
—Factory list $32,145
PACKAGE $28,900
(Single 255 Volvo F.W.C. $24,900)
NEW 24' OFFSHORE
(Sunbridge Style)
—240 OMC w/800 outdrive
—Approx. 9' beam
—full camper canvas
—large galley, oven, stove, sink
—Dinette
—5 berths incl. private stateroom aft.
—private head
—factory list $23,986
PACKAGE $21,500
ALL THESE BOATS
IN STOCK NOW
bob whyte marine ltd.
SALES AND SERVICE
Corner Harbour and Resthaven
656-7286, SIDNEY
OPEN EVERY DAY
9 A.M. 'TIL 6 P.M.

GYPSY
YACHT SALES
''COLUMBIA YACHT''
We have a good selection of clean pre-owned sailboats and powerboats on display and ready for summer cruising.
Partial Sail List
KENDALL 32
Heavy displacement cruiser proven offshore. Albin diesel, vane steering and autopilot, good sail inventory. Flush deck version of Westsail. $55,000
MARTIN 29
Yanmar diesel, four sails, excellent interior layout sleeps 6. True value at only $24,900
CROWN 28
One-owner since new. Atomic 4 inboard, sounder, knotmeter, four sails, sleeps 5, good galley with oven. Extra clean. $25,900
Partial Power List
UNIFLITE 27
SF. Extra clean, flybridge model. Twin FWC Chrysler V-8s. H&C press. water. VHF, C.B., fridge, 110-v power, Bimini top and full cockpit cover. Must see. $29,800
ALBIN 25
FWC Volvo 3-cyl. diesel. Espar furnace, sounder, radio, swim-grid with ladder. Very clean and ready for use. $27,900
OPEN 7 DAYS A WEEK. PRIME DISPLAY WHARFAGE AVAILABLE FOR YOUR CLEAN CONSIGNED BOAT.
2270 Harbour Rd.,
Sidney, 656-5591

SQUIRE & COOMBS
304 LAW CHAMBERS,
BASTION SQ.
MARINE BROKERS
PACIFIC WIND — 41'x11'6''x5'6 freezer troller. Deltaga 1977, GM 471, 2,000 hrs. $220,000
OCEAN GAMBLER — 8 ton Westcoast troller 1970. Fully equipped. Refrigerated hold $164,000
PACIFIC COMBER — 38' Westcoast troller. Isuzu diesel. Full hold $110,000
CARTE BLANCHE — 36'6'' fiberglass troller. Designed by Pelagic 1978. Fully equipped. No licence $95,000
LOUVEL — 36' 7.02 ton A licence troller $65,000
37.5' 8 ton A licence, $56,000.
ISABELLA POINT — 36.5 C licence X troller $32,000
36' 7.31 ton licence $49,000
34'6'' 7 ton A licence $49,000
WANTED
''A'' licence 10-26 tons. 20-30 ton packer, must be in good shape. Also ''C'' license wanted.
384-3363

DAVIDSON FLYING JUNIOR Sail boat, red fiberglass, length 13'5'', beam 5'6'', red nylon Jib and Main sails all in good condition. $1250. 743-2890 evenings

MARINE RADIO TELEPHONE AM, $100. Sailor RDF radio with compass, $200. Genoa spinnaker drifter sails suit, 35-40 boat, cheap. 652-3336.

80 BOATS and MARINE

NATIONAL
A selection from our many NATIONAL listings
SAIL
NEW CATALINA 27
in stock at '78 price
SAVE $2155
ERICSON 27 $27,900
THUNDERBIRD 26 $ 6,000
GRAMPIAN 30, 4 sails $32,500
FISHER 30, Volvo 36 h.p. $72,000
CAL 29, Inboard diesel $31,000
HAIDA 26, Johnson o/b $11,900
WESTSAIL 32, Perkins $65,000
NORWESTER 21 $ 7,750
POWER
GRAND BANKS 42 $125,000
ALBIN 25 diesel $ 24,800
64' DIESEL YACHT $242,000
49' DIESEL YACHT $115,000
26' BARTENDER $ 10,000
26' CUSTOMCRAFT $ 19,750
36' SEDAN CRUISER $ 34,000
43' TRAWLER YACHT $135,000
28' K&C Command Br. $ 31,400
LARSON 24 Express $ 16,900
DIESEL DIESEL
We have 23 diesel-engined power boats listed from $24,800 and 25'.
NATIONAL BOAT SALES LTD. carry a large selection of new yachts. Western Canada agents for GRAND BANKS, FISHER, MOODY, ALBIN, SISU, SEIDELMANN, PACIFIC PILOT, PUGET TRAWLER, COASTER. Victoria agents for CATALINA.
DICK CHUDLEY or
LUKE KYNASTON
NATIONAL
Boat Sales Ltd.
2060 White Birch Road
Sidney, B.C.
V8L 2R1 Tel. (604) 656-3966
AND ALSO AT
False Creek, Vancouver

SHALOM III
36' CHRIS CRAFT, teak decks and interior. Fully enclosed steering area, repowered in 1976. $43,900
KUAII MIST
33' CHRIS CRAFT, rebuilt power in '78. New shafts and props., 2 radios, recording sounder. New upholstery. $24,500
EAGER
BEAVER II
27' CHRIS Sea Skiff, house kept. 283 Chev., frig. and propane stove. This is a real pretty one. $15,500
CANDY MAN
26' GLASS CRAFT, very similar lines to a Tolly. Cmnd. Bridge, 255 Merc., C.B., sounder, sniffer, 2-way frig. Many more extras. $24,500
SAIL
19' HUNTER—Glass $ 4,950
26' GRAMPION $14,900
41' SOLENT $39,500
45' STEEL SCHOONER $22,000
CEDAR GROVE MARINA
Located on the Highway just before Swartz Bay
656-2580
The Home for TOLLYCRAFT in VICTORIA

VAN ISLE
MARINA
SAIL
20' Cat Boat, 24' Gaff Sloop, 24' Swiftsure, 25' Hughes, 25' Tumleren, 26' Sloop, 26' Grampian, 26' Soling, 26' Rawson, 26' Reinell, 26' Thunderbird, 30' Clipper, 32' Sloop, 25' Ericson, 35' Endurance, 38' Steel Motor Sailer, 41' Live-a-board Offshore, 42' Spencer.
POWER
22' SabreCraft, 24' Express, 24' Sea Ray, 25' Disp. Chris Craft, 26' Chris Craft, 26' Tolly Craft, 26' K&C C/B, 28' Disp. Cruiser, 31' Ennos, 31' Trojan, 32' Tolly Craft, 32' Chris Craft, 34' Farrell, 34' Tolly Craft, 34' Diesel Disp., 35' Diesel Disp., 36' Chris Craft, 37' Monk, 38' Chris Craft, 38' Diesel Tri-Cabin, 40' Phelagic, 40' Monk, 42' Stevens, 42' C.T. Trawler, 44' McQueen, 51' Yacht, 55' Kingscraft.
For these and many other fine listings, please contact JOHN ALLEN at
VAN ISLE MARINA CO. LTD.
Tsehum Harbour Box 2130
656-1138 Sidney, B.C.

McQUADE'S
MARINE SUPPLY
SWIFTSURE DAYS
With Specials To
Keep You Dry
abd Floating
UVIC THERMOFLOAT
JACKETS
MENS and LADIES
$89.95
CANOR PLAREX WETGEAR
Pullover Jackets $38.95
Waist Pants $24.50
MUSTANG FLOATATION
JACKETS
100 and 200
MENS and LADIES
$39.88
All items only while stock lasts.
MCQUADES MARINE SUPPLY
at the bottom of Yates
1252 WHARF ST. 388-4343
YES—WE'RE OPEN
SATURDAY
8:00 to 4:30

STRATACRAFT
BELLBOY
COBRA
SMOKERCRAFT
AVON
ROAD RUNNER
MERCURY Outboards
MARINE
Parts & Accessories
AT
YOUR
1-STOP
MARINE
CENTRE
Mercury Marine
800 Cloverdale
385-1457

40 GAL. BOW SHAPED WATER tank, $50; fresh water heat exchanger, $100; ¾'' Jabsco bronze bilge pump, as new, $40. 477-9682.

16' BOAT, GOOD CONDITION, moulded birch hull, convertible top, 35 hp electric start Johnson, 2 tanks, rebuilt trailer, many extras. $1400. 477-1083.

21' CAMPION WITH 188 HORSEpower Merc, FWC, 40 hours, galley, head, all accessories including galvanized Road Runner Trailer, $13,000. 112-752-3383.

15½' FIBERGLASS OVER wood speed boat with drop bed trailer, 35 hp Viking electric start outboard motor, all for $450. 386-0678.

TWO 200 FATHOM 5⅞ GILL nets, one 200 fathom 5¼ gill net, 1 wood Freeman model 420B automatic pilot, 32 volts. Phone Leah 642-4359.

80 BOATS and MARINE

DJ YACHTS
ANNOUNCEMENT
Michael Barton has joined the Sales Staff of DJ Yachts. We are sure you will find his boating experience an asset when choosing the vessel for you. Michael will be located at Oak Bay Marina and is looking forward to meeting you.
SELLING YOUR
BOAT?
Our high sales volume has depleted out inventory. Customers are waiting for vessels in sail and power from 17'-50'. These are valid cash buyers! Give us a call today.
Joyce Omlid and Don White — Bosun's Marina, 656-5558.
Randy Boyle and Mike Barton — Oak Bay Marina, 598-3366.

PELAGIC
PACIFIC INDUSTRIES (1974) LTD.
a COMPLETE stock of
FIBERGLASS
AND
EPOXY
MATERIALS
ZSPAR
MARINE PAINTS
428 E. Burnside
VICTORIA
386-1811 386-7814

OFFERS
1979 CAMPION
21' cruiser, i/o 200 O.M.C. Fresh water cooled 25 hrs only, F.W.C. marine head, enclosed cabin, dinette, icebox, twin alcohol stove unused, presure water, anchor pack, paddles, C.B., compass, depth sounder, 2 down riggers, rod holders, 9.9 Evinrude outboard unused, complete with extension handle, full canvas camper back, moorage, sleeps 4, fenders, lines. Open to offers after 5 pm., 479-0458.

EAGLE BOAT SALES
TRANS CANADA HWY
DUNCAN, 748-0022
One only, 1976, 26' Campion Toba (CB), 233 Merc, FWC, VHF, CB, depth sounder and dinghy, $21,500.
1976, 24' Reinell, 307 Chev, 280 leg, bulk head type, $10,700.
1976 Fiberform Cruiser, 233 Merc, $12,750.
1975, 24' Reinell, 188 Merc, $9800.
1971, 24' Reinell, 165 Merc Cruiser, $7500.
Also good selection of used boats and motors.

20 FOOT EXCELLENT SEA boat. Start 4 cylinder B.M.C. diesel and off to Seattle (twice), Vancouver (six times), Gulf Islands (many times). Recent conscientious survey. Anti-fouled. Brandlmyr, copper-fastened, cedar, oak and mahogany, clinker displacement hull. Built 1963, in commission 1964, for 5 months a year until last four years. Major engine overhaul in spring, 1978. Receipts. Total hours, less than 3,000. 7 knots, ⅔ gallon hour. 8 ft. fibreglass dinghy. $5,850. Berth in N. Saanich paid until April 1, 1980. 477-3419.

HARBOUR MACHINE LTD.
CHRYSLER—VOLVO
Marine gas and diesel engines
Complete Propeller and Shaft repairs
One day service when necessary
Custom Machine and Welding work
31 Erie Street 383-6555

THE ULTIMATE
FISHING
MACHINE
1976 Pacific skiff, 20', cuddy cabin, head, sounder, radio and lots of toys, 85 Hp. Johnson O/B, magnificent condition, offers to $4500. Contact Mike at 656-4910 or 384-1161.

WE ARE
DINGHY SPECIALISTS
And carry the largest selection in stock in B.C. Davidson, Livingston, Galleon, Haida, Hawthorne, Sportyak and many others. Cartoppers, too.
ALL BAY MARINA
656-3167
2238 Harbour Rd., Sidney
(Open 6 days 8:30-5:30
Closed Mondays)

FOR SALE 37' A-LICENSE Troller, 8.4 tons, built in 1974, fiberglass hull, GM diesel power, Deca Super 101 24-mile radar, hydraulic anchor, winch, girdie and steering, Wagner hydraulic and Pilot, Loran A, dual automatic Loran C, CHF 78-channel radio, AM phone and CB. Presently working out of Ucuelet. $115,000. Contact Salt Spring Island: 537-2449 evenings or early mornings.

TIPTON'S OUTBOARDS
Dealer for STRATACRAFT
HOURSTON
SANGSTER
FRONTIERSMAN
Authorized Evinrude dealership
Our motto is to provide the customer with excellent service and competitive pricing. Drop in to Tipton's Outboard's, 20 North Shore Road, Lake Cowichan, phone 112-749-3263

CANOE COVE
Yacht Sales
Open 7 Days a Week
656-5711 659-3918
Evenings, 652-4386

ATTENTION
GAS BOAT
OPERATORS
Eliminate the danger of engine compartment explosions with the Seaboard Gas Detector, $149. Simple installation. Available at Wilson and Proctor, 808 Devonshire Rd., 385-3481.

20' DOUBLE EAGLE. BRAND new 1979 Deep V Hardtop, stand-up camper, deluxe model with cuddy cabin, V berths and private head, galley package, 200 HP Volvo Penta, FWC, anchor pack, CB radio, sounder, sniffer and lots more. Only 1 hr. use. Client moving up to large boat, full year warranty. Cash price $16,500. Bob Whyte Marine, 656-7286.

LANDING CRAFT Sealander
Loading craft style, work or crew boat. 4 models. 1-8 ton loads.
Sealander Marine Corp.
119 Charles St., N. Van. 929-5451

41' MONK DESIGNED PHILbrook built Perkins diesel cruiser, two stations, three radios, two depth sounders, two compasses, forced air furnace, 12V-110V fridge, cedar hull, teak decks, mahogany interior, $59,500. Kept in boathouse which is available. Phone 478-4798, 748-0928, or 743-9461.

Luxury Liveaboard
46' loa bridge deck tricabin motor yacht. Honduras mahogany on oak. Full electronics. Professionally shipyard built. Twin Chrysler marine. Davidson sailing dinghy, Davits, etc. Beautiful, immaculate. Private. 477-0028.

CB Units
40 Channel CB, noise blanking, LED readout, .8 microvolt sensitivity. Installation available. We service all makes.
B.C. SOUND & RADIO SERVICE
931 FORT 383-4731

ONE 20' PLANK, 70 HP JOHNson electric, sleeps 2. One 17' Glassply, 6 cylinder, 160 HP inboard/outboard, with trailer. 652-4306.

80 BOATS and MARINE

33' BAYLINER
Totally equipped with Twin 250 Chrysler IB's, generator, radios and much more. Replacement cost $90,000, price $60,000. For appointment 656-1421 Mon.-Fri. days.

34' TOLLY SEDAN
1977 Model. Twin 255's elec. Galley 2 station VHF, sounders, custom upholstery, 7.5 K.W. generator. Low hours. For appointment to view contact Cedar Grove Marina, 656-2580.

DELUXE
1978 19' Bellbouy, 170 Horse Mercruiser I/O FWC, sliding hardtop, toilet, all extras plus 3500 lb. Caulkins trailer with electric winch, 35 hours use, $12,800. 478-8214.

DON'T MISS THIS
73 fiberform, 22' Sitka, 188 Merc, Head, Galley, Sleeps 4-5. Beautiful Cruiser or Fishing Craft, CB, Water Skis, Dinghy Safety package, New Trailer, Canvas, Paint, Leg-motor condition tops. $8,500. No Triflers 478-6639.

21' CAMPION COMMAND Bridge with low hours, galley, dinette, head, anchor pack, dual batteries, 190 OMC, excellent condition with many other extras. 592-3172.

16' DOUBLE EAGLE, FULL canopy top, 20 gallon built in gas tank, 65 horsepower Mercury engine, electric start, E-Z Load trailer, plus accessories. Offers on $3800. 112-743-9008

70' EX-TUG, IDEAL LIVE aboard, 350 Hp. Rolls Royce, GM auxiliary, VHF radar and dinghy, complete bath, washer, dryer, fridge, freezer and hot water furnace, $55,000. 746-7037.

1974 REINELL ON GOOD trailer, 24', 188 Mercruiser, like new, Blind bridge, sleeps 6, head, sinks, stove and fridge. Very low hours, lots of extras. $15,000 firm. 478-4182.

40' MATHEWS REQUIRING some electrical repair, new 440 twin power, UHF, VHF, radar, auto pilot, etc. All offers considered on asking price $37,500. 721-5460.

YOUR FISH BOAT FOR CASH plus real estate equity. Owners of commercial building in Port Alberni appraised at $210,000 and leased at $2100 pm would like A licensed fish boat. 595-5446.

Commercial Fishermen
For a fair price and fast results sell your vessel through Ray Mason 479-8822.

NEW 36' FIBERGLASS Troller. Diesel powered, aluminum rigging, full hydraulics, and complete electronics. Trades considered. 642-5350, after 5 pm.

22 FT. MARINE PLYWOOD fishing boat, shelter cabin with windsheild, 1975 25 HP Johnson. On trailer. Asking $1000. 479-6130.

15' BOAT, WINDSHIELD, HAND controls, electric start, 2 McCulloch engines, 30 hp, E-Z load trailer, good condition, $1600. 1218 Hopkins Pl, 479-7772.

CLASSIC 27' SHEPHERD, ALL mahogany, double planked, twin Chrysler crown, must be seen to be appreciated. $9000. Boathouse available. 478-3940.

19½ FIBREFORM, HARD TO find model, excellent condition. All comforts and room of 22'. Fully equipped, Merc 188. 652-2508, 479-4151.

35' DISPLACEMENT CRUISER ''Winter Cove'', Cummins diesel power, excellent family vessel, open to offers on $46,500. 598-2550.

15'6 FIBERGLASS BOAT AND trailer, '72 50 HP Merc, pull start, completely rebuilt top and bottom, just broken in $2000 firm. 656-6026, 658-8639.

210 HP OMC ENGINE. REquires work. Leg in excellent condition. Steering, and controls complete. 598-7188, 656-7023

40'X16' BOATHOUSE. STYRO foam floatation, aluminum roof ing and siding. $900 or best offer. 478-0909.

23' INBOARD CRUISER, CELLO finish fiberglass on plywood hull, 215 hp intercepter power, needs work. Offers on $3500. 477-9682.

14' GLASS PAR BOAT, 25 HP Johnson, electric, like new, 6 hp Johnson, trailer, and downrigger. $1750 firm. 477-7791.

FOR SALE: 35' MATSUMOTO aluminum gillnetter hull in good condition. Phone G. Goldak. 306-283-4351, Langham, Sask.

RAYTHEON EXPLORER III recorder depth sounder, Model DE725C, no transducer. $350 firm. 478-6483.

FAST 11½' SPEED BOAT, 35 HP Merc, tank, controlls. Speedo wheel, 2 props for Merc. $500 478-2850

1975, 17' GLEN-L SEA NIGHT, 85 hp Mercury, 1977 Roadrunner trailer. 479-2023

16' CUTTY CABIN, FIBERGlass plywood, 20 HP Mercury, Roadrunner trailer, all in great condition. $1075. 479-9191.

72 MERCURY 9.8 HP, LONG shaft, OB, very good condition including remote controls, little used. 479-3056.

BOAT TRAILER
76 Roadrunner, tandem axels, 3500 lbs capacity, surge brakes on 4 wheels. 385-9675.

20' FIBERGLASS DORY, 33 horsepower outboard plus Road runner Tandem trailer, offers. 479-5090.

BRAND NEW ELECTRIC BOAT trailer winch (power winch model 912-C) new price $335, asking $275. 658-8554.

IS YOUR COMMERCIAL FISHing boat sitting idle not making money? A 41 yr. old skipper for West Coast sits at home. 386-6318

TWO CHRYSLER MARINE slant 6, 225, fresh water cooled. completely rebuilt, Phone after 5. 477-6288.

53' DOUBLE ENDER TUG. Gardener diesel. Much potential. Located at Courtney Slough, $18,000. 335-0108.

FOR SALE, 16' FAMILY RUNabout, very seaworthy. Trailer and motor also available. 477-2805.

1975 25' SABERCRAFT COMmand Bridge, 225 HP OMC Sounder, trim tabs, $14,950. Passage Marine, 656-2580.

15'6'' HOURSTON GLASCRAFT, 50 HP Johnson, E-Z load Trlr, depth sounder. $3,795. Passage Marine, 656-2580.

17' HOURSTON, 85 HP AND 9.9 HP Johnson, C.B. radio, downrigger. $3,950. Passage Marine, 656-2580.

18' HOURSTON GLASCRAFT 150 HP Merc. O.B. 2200 lb. Road Runner trlr. Very clean, $6,950 Passage Marine, 656-2580.

KAYOT PONTOON BOATS HAS moved to Box 567 Sicamous, V0E 2V0, 836-2202.

44' EX-TROLLER, WOODEN hull, diesel, sounder, phone, spare motor, 112-247-8817.

62 FT. FREEZER TROLLER, 2 herring skiffs. Ph. 753-2985 722-2417.

'73 24' SEARAY WEEKENDER, loaded. 386-0543 or 383-4756, between 5 and 6 pm.

WANTED GILL NET ROE LIcense and equipment. 112-926-8069 collect.

WANTED: 16-17' DOUBLE Eagle with trailer. Call Gerrit, 479-3313.

BOAT LETTERING A SPEcialty. Phone Ken Warner, 652-2007.

18' CEDAR STRIP CANOE; must be seen, $750 or best offer Phone Murray 598-3393.

24' COMMAND BRIDGE, LOW hours, A1 shape, will take trades Many extras. $17,500. 479-5908.

'77 MERC 500E. LOW HOURS including controls. Offers 478-8577.

NEW 13' FIBREGLASS TOURing kyak, $375. 642-4242 or 642-4101.

80 BOATS and MARINE

MOVING MUST SELL. 19½ Glen-L Glasply, 1972, 60HP, Evinrude electric, CB, extras, $1895. Also 1973 Mercury 402. Frank. 388-1833, 383-1070.

24' "GLASPLY", 150 ENGINE hours, Volvo-Penta, fresh water cooling, full galley, canopy, excellent condition. $14,900. 656-1707

16' FIBERGLASS OVER PLYwood, trailer, 69 Evinrude, electric, sacrifice, $600. Also 50hp Mercury, needs minor tune-up. Sacrifice, $500. 478-8970.

30' DOUBLE ENDED CHARACter cruiser, fully equipped and A1 shape mechanically, requires exterior paint. Try your offer on $6,500. 478-8988.

16' CHRYSLER CHARGER 154, 70 hp and 6 hp Chrysler engines, Chrysler trailer, beautiful condition, complete outfit, $4500. 598-6376

20' K & C 1978 AND STILL NEW. Merc 470 FWC, sounder, CB, anchor. Must see, $12,900. On display at Victoria Boat Mart, 453 Head St., 383-3324.

42' TWIN DIESEL DISPLACEment Bridgedeck. Perkins power, all mod. con. Just $34,500. On display at Victoria Boat Mart, 453 Head St., 383-3324.

21' GLASPLY HARDTOP WITH galley pack, head, anchor pack, deph finder, twin batteries. 165 Mercruiser, excellent shape. 652-1577.

BEAUTIFUL CONDITION, 16' fiberglass boat, Road Runner trailer, 50 and 9.8 Mercury motors, basement kept, soft top. $4195. 592-0772.

MECHANIC'S SPECIAL
25' Chriscraft Express cruiser, excellent condition, needs exhaust manifold, will sell $2000 below surveyed value. 477-9777.

BOAT - CAR COMBINATION Stereo Systems. 8 track or cassette. Custom installation. Call HOMARK for details 381-5622.

FIRST CLASS FISHING VESsels for sale. For information on any boat in the fleet, call Ray Mason 479-8822.

SEA CHEST
MARINE SUPPLIES
656-2421
9732 1ST ST., SIDNEY

WANTED: SALMON SEINER or A seine licence. 112-926-8069 collect.

NEW 3000 POUND EZ LOAD trailer. Surge brakes, road hugger model. $1495 or offers. 477-2115.

14' GLASS OVER WOOD RUNabout with trailer and Johnson 40 hp. Asking 1200 or best offer. 388-4287 or 595-1359 after 4pm

17' 69 GLASSCRAFT, OLDER 100 hp Merc, reasonable or trade for smaller plus cash. After 5, 388-6074.

IMMACULATE, 22' K&C, fully loaded. Very reasonable. 1073 Stellys Cross Rd, Brentwood.

NEW 16' MARLIN RUNABOUT demo, mechanical steering, sleeper seats, convertible top, $2300. 642-4242 or 642-4101.

40' CABIN CRUISER, NEEDS work, twin engine, excellent liveaboard, $9500. Will take trades. 478-6108.

21' REINELL CABIN CRUISER, 5 OMC, exceptionally clean, many extras. Trades considered. 479-4966, 385-3716

14' DEEP V, FULL CANOPY, 35 hp new engine, 1 year warranty. $3200. Phone after 6, 477-4319

20 HP MERC. THUNDERBOLT ignition, tank and controls, $780. 478-0245.

FLOATER VESTS, MINISTRY of Transport stamped, small adult and medium adult, branc new, $30 each. 382-5787.

1973 16' GLASSTRON, 65 HORSE Mercury outboard and E-Z loader trailer. $2895 or offers. 652-3694.

WANTED: GILL NET ROE LIcense or license and equipment. 652-1824.

15½ GLASCRAFT, 25 HP MANual start motor, full canvas, good condition, trailer, $950. 656-3860.

1974 65 HP MERCURY, ELECtric, controls, hose and tank, $1100. 477-8008.

OIL COOK STOVE, STAINLESS with bronze top, as new, $650. 477-8008.

1977 BAYLINER 2350 NISQUALly C.B., immaculate condition, many extras. $16,800. 656-6201.

1969 EVINRUDE 55 HP, NEVER been in salt water, good condition. Phone after 6, 479-7305.

18' SANGSTER, CUDDY CABIN, head, 140 hp Mercruiser, trailer, CB radio. 652-2069

16' FIBREGLASS OVER WOOD boat and trailer, 35 Hp Johnson motor, $850. 385-2355.

BOAT 14' GLASS OVER PLY, 15 Hp Johnson, trailer, good buy. 479-2436.

16' DOUBLE EAGLE, CAMPER top, trailer, numerous extras. 388-4996.

17' BOAT AND TRAILER, REbuilt motor, good shape, $1800. 652-3753.

8' HYDRO-PLANE, EXCELlent condition, $125. Phone 388-4744.

15' FIBERGLASS OVER WOOD, vinyl top, 40 hp Johnson, electric start, tilt trailer. 477-8266.

NEW FIBREGLASS TROLLER, 37x12, Penta power, full electronics. 478-1916.

14½' FIBERGLASS BOAT, 45 HP outboard, on trailer. 382-1714 or 382-3638.

23' BRANDLMAYR CABIN Cruiser, good fishing boat, needs some work, $2000. 479-8888.

WANTED OUTBOARD MOTOR, 1977 or recent, 9.9 to 15 hp. 652-4317.

16' FIBERGLASS PRINCE Craft, 55 horse Chrysler, good condition. $1800, 385-5011.

16' GLASS OVER PLYWOOD, controls, windshield, trailer, 25 hp (needs work), $350. 385-8110.

16' CLINKER, 7 HORSE Briggs, Rockford clutch, $300. 478-2265.

BOATHOUSE
28', $5,800 or offers. At Van Isle. 384-7587.

1976 10 HP MERCURY AND tank, never in salt. $575. 477-8035.

19½' FIBREFORM HARDTOP, canvas, 140 Mercruiser, trailer. 3981 Tudor. 477-0677.

COMBINATION UTILITY BOAT trailer for sale. 477-0762 after 6 pm.

FLOAT COTTAGE, WESTBAY Marina, unique interior, offers to $20,000. 383-7623.

PASSAGE MARINE
New, used and brokerage boat sales. Dealers for Zeta boats, at Cedar Grove Marina.
656-2580 388-5464 Pager 580

23' FIBERFORM WITH TRAILer. Asking $10,750. 595-6765 evenings.

1978 9.9 JOHNSON OUTBOARD. Used twice. Excellent condition. $700 firm. 652-4980.

MARINE REPAIRS, INBOARD gas diesel. Phone 656-0070.

17' GLASSPLY, 130 VOLVO, 3000 lb trailer, $8500 OBO, 478-4596.

1967 33 HP EVINRUDE, $150. 382-2510.

WILL PAY CASH FOR LOWER leg 65 HP Merc. 382-2510.

1979 ANCHOVY BAIT, WHOLEsale price. 656-3851

36' BOATHOUSE, CANOE COVE for lease. 383-6374 or 384-1892.

1200 LB. ROADRUNNER BOAT trailer, $375. 478-4609.

40 HORSEPOWER EVINRUDE, completely rebuilt, 1965 model. 477-4228

24' DISPLACEMENT CRUISER, fully equipped, $2500. 385-2787.

34' DIESEL DISPLACEMENT, good live-a-board, $9,500. 656-6802.

80 BOATS and MARINE

16' FIBERGLASS OVER PLY wood, 60 HP Johnson and trailer $1600. 385-6970.

25' BAYLINER, FRESH WATER cooled, low hours, fully equipped. Offers on $15,500. 479-3905.

1977 CANADVENTURE, 50 HP Merc, Roadrunner trailer 592-6515.

WANTED
24-26' fly-command bridge cruiser. Reasonable. 598-4344 after 4

14' DOUBLE EAGLE, 50 MERC. and galvanized trailer. 652-2993

CANOE FOR SALE. SEARS aluminum. Best offer. 382-3805.

10' CUSTOM BUILT HYDROplane, good condition. 386-0107.

WANTED: 2 TON A LICENSE. 598-6664

8½' GREEN TABUR YAK II dinghy. 383-2026 or 385-0888.

WANTED: "C" COD LICENSE. 598-2400.

11' WOODEN ROWBOAT, OARS. Offers on $75. After 5, 652-3849.

14' SKI BOAT AND TRAILER, $650. 383-6319 or 592-6652.

WANTED BOAT TRAILER, 1200 lbs., 16'. 383-6319 or 592-6652.

THOMPSON CANOE, NEW cost $900, sell for $450. 386-3783.

12' ALUMINUM BOAT AND trailer, $350. 477-3490.

8' PLYWOOD DINGHY WITH oars. $125. 384-4602.

48' BOATHOUSE, CANOE Cove, $9900. 656-3598.

81 SAILBOATS

VBM SUMMER SALE OF
SAILBOATS
Includes 22' Ketch, $1,900; 17½' Siren 2 bth. and trailer, new $4,500; 20' Yawl, $5,000; 23' Cub, $6,450; 31' Diesel Ketch, as is, $7,900; many Trimarans from $6,500 up; 21' Norwester, $8,500; 26' Rawson, $9,500; 26' diesel ketch, as is, $10,950; 23' Grampion '75, $10,500; 24' San Juan full race $14,900; 30' cruising Trimarans, choice at $14,950; 28' diesel M/sailer, $15,900; 28' Cal diesel, $20,950; 30' Alberg, $24,500; 35' Roedde, $26,900; 32' Tahiti diesel Ketch, $28,500; 30' diesel sloop, $30,900; 35' Junk Schooner new, $33,500; 34' Columbia de luxe, $38,000; 34' ¾ ton full race, $39,500; 46' Seastrutter, $42,900; 37' new offshore diesel cutter, $42,900; 41' offshore glass, $49,900; 48' LOA Newporter diesel ketch, $57,500; 37+' Irwin, as new diesel crusing, $68,900. And many more of all sizes. Ask for full list and catalog of larger cruising yachts free from Victoria Boat Mart, 453 Head St. 383-3324.

IF-YOU KNOW SOMETHING about the rudiments of keelboat sailing but would like to know more--
IF-you have purchased a cruising sailboat but feel nervous about using it--
IF-you can sail your boat locally but would be hesitant about going to Desolation Sound--
IF-you think you know where you are on the chart but are not quite sure--
THEN-The British Columbia Sailing Association can help you. Canadian Yachting Association courses in basic cruising, navigation and advance cruising are being offered this July in local waters. Call Victor Lironi at 743-2178 or write to me at Mill Bay B.C. V0R2P0.

CAL 29
Excellent condition, fully equipped with many extras, teak interior, atomic 4 inboard, asking $32,000. 382-9082.

20' DAYSAILER, LIGHTNING with 2 sets of sails, spinnaker, Seagull motor, trailer, lifejackets, thermo float coat, complete $1950. Phone 477-0461 mornings or 477-4878 till 8.

HURLEY 20 SLOOP. LLOYDS certificate. Bilge keeled. 9 hp motor. Main, jib, and genoa sails. Four berths. Head, sink. Good sea boat. $6200. Salt Spring Island. 537-2996

VICTORIA HONDA
OUTBOARDS for the sailor
7½ hp and 9.9 hp in stock
2851 Douglas 386-8364

ERICSON YACHTS
Anglers' Anchorage Marina
933 Marchant, Brentwood Bay
652-3531

GRAMPION 26, EXTREMELY well built boat in excellent condition. Diesal inboard engine, Espar furnace, 150 Genoa, many more extras. 656-5395

24' TRADITIONAL WOODEN sail boat, professionally built in 1978. Outboard, road trailer, all gear etc. Moving, must sale. $6,200. 652-3375.

26' THUNDERBIRD, NEAR new Johnson 9.9 O.B., two suits of sails, measured. Excellent condition. Ready to cruise or race. $6,500. 592-0026.

SAIL A CLASSIC 37' RACING sloop. Conversion for cruising possible. 9.9 Mercury outboard. Offers on $8300, 743-4718 after 6 pm.

DO YOU WANT TO BE FAST and easy this summer? Then call North Sails, Victoria, 385-9022 or stop in at 625 Alpha St. and ask about our cruising Spinnaker.

SEA CHEST
MARINE SUPPLIES
656-2421
9732 1ST., SIDNEY

29' FIBREGLASS SAILBOAT kit, hull and deck only, $6000. On display Sooke. 642-4242 or 642-4101.

8' EL TORO FIBERGLASS SAILing dinghy. Fully rigged with dacron Leitch McBride sail, $400. 477-7465

GRAMPIAN 26, ELECTRIC start motor with generator, completely equipped for cruising, $14,500. 112-943-9810.

26' TRIMARAN 3 SAILS, STAINless rigging, 9.8 hp Merc, sleeps 3-5, stove, well equipped, $4000 Obo. 658-5883.

NORTHWEST 21, 2 SAILS, sleeps 5, Johnson 6, head, stove, sink, ready for cruising. $7500. 595-3981.

16' HOBIE CAT, SPECIAL EDItion, as new, with trailer. Priced to sell. Phone 592-0217, between 6 and 8 pm.

NORTH COVE
HOBIE CAT & WINDSURFER
A WAY OF LIFE
LESSONS 656-6413 RENTALS

WINDWARD 850
Brendan Boat Sales, 598-1543.

19' DAYSAILER, GOOD CONDItion, cabin sleeps 2, new sails. $3800 or offers. 385-9730

16' FIREBALL EQUIPPED FOR racing, just refinished, $1,700. 479-5732.

DAVIDSON 12', LIKE NEW, sail away, many extras, moorage provided. 383-2956.

35' MOTOR-SAILER, AS NEW. Finest materials. 50 HP diesel. 592-3214 evenings.

PACESHIP 23, DELUXE model. Comfy, fast racer-cruiser. Asking $12,000. 383-5118

12' CLASSIC RACING DINGHY completely revamped. Norwegian spruce mast. Offers. 598-8443.

CORONADO 25, EXCELLENT condition. Jib and Main, 9.9 outboard, dinghy. 477-4006

23' CUB, HEAD, STOVE, SURveyed, $5500. 386-1992.

15' SAILBOAT AND TRAILER, $375 OBO, 598-4863.

19' LIGHTNING SAILBOAT. Seagull motor. Offers. 592-9318.

23' STAR, GOOD CONDITION, $1700. 656-3170 or 652-5775.

CAL 28 DIESEL, 5 SAILS, DINghy, asking $21,000. 746-6280.

CATAMARAN WITH TRAILER for sale. $800. 595-8725 after 5.

CPT. COOK SAILING SCHOOL Beginners lessons. 381-5804, 384-7596 after 5 pm.

81 SAILBOATS

BROLITE Z SPAR
Paints — Varnishes
Antifouling

SAILTREND
1157 Newport
592-2711

"OPEN BOAT"
SAT—SUN
10 AM—4 PM

PACESHIP PY23, NOVA SCOtia built, 5 sails including Spinnaker, VHF, sounder, 1977 9.8 Mercury electric, many extras. Asking $12,000. Phone 382-4353 for location.

PACESHIP PY23: IMMACUlate 4-berth fiberglass sloop. Main, jib, 125%, 150% plus beautiful spinnaker, pulpit, life lines, 2 anchors, depth sounder, knot meter, 1978 Mercury longshaft electric, Swedish kerosene stove, cutlery, life jackets, etc. Annual haulout just completed. $12,000. 656-3427.

Proven offshore capability and beautiful too.
Extremely well built 20' mahogany sloop, full keel, bronze fastened, stainless rigging and lifeline, 4 sails, depth sounder, stove, outboard motor and much more. 479-0219 after 6pm.

RHODES 19 BOSTON BUILT BY O'Day, the perfect day-sailer. Aluminum spars, SS rigging, Dacron main and two jibs. Nylon spinnaker & gear. Sail cover, cockpit cover, life preservers, etc. and all in first class condition. EZE loading trailer. $3500 598-1640 or 656-1805.

MARTIN 29; SLOOP, VOLVO diesel, folding prop, 5 sails including spinnaker; anchor etc, propane stove/oven, race equipped, excellent record and condition, one owner. $24,500. 733-1050 evenings, 731-2155 office.

CROWN (CALGAN) 23', F.G., 1975 - 15 h.p. electric start, dinghy, 3 sails, rigged for spinnaker, sonar, sounder, pop top, AFrican Queen, much more. Well maintained. $10,900. Vancouver 461-9262.

TANZER SAILBOATS
1979 Models on Display At
BOB WHYTE MARINE
Corner Harbour and Resthaven
Sidney 656-7286

83 AIRCRAFT

EXCEPTIONAL 1969 CESSNA 180 float plane, Edo 2870. 1600 total hours, 200 hours on new engine and prop. Paint 1 year old. VHF VORADS transponder. Taxes paid. Price $42,500. Phone 248-3624 after 6 pm.

92 SPORTING GOODS

INTERNATIONAL KNIVES

GUN SHOP
Husqvarna 30-06 Deluxe; Weatherby 7mm Mag; Golden Eagle 300 Weatherby; Golden Eagle 270 Weatherby; Ruger #1 6mm Cal.; Ruger #1 270 Cal.; Rem. Mod. 760 30-06 Pump Carbine; Ruger Stainless Steel 44 Old Army; Colt MK IV 45 Auto; Browning 9mm Hi-Power

We now carry the handloader and the rifle magazine.

Limited hunting applications now in stock.

Vancouver Islands largest gun stock.

576 YATES 383-2422

Robinson's

RIFLES — Whitworth 7x57 2½x ½ 249; Rem. 25/06 3x9 $399; Rem. 22/250 2x7 $399; Savage 30/30 Pump $149; Win. 225 4x $349; B.S.A. 308 4x $399; Savage 243 4x $324; Marlin 30/30 4x $249; Win. 30/30 Ranger $294; H & R 45/70 $99.
SHOTGUNS — Stevens 12G. Pump $119; Rem 12G Auto $269; Aya 12G. Dble. $269; Browning 12G. O/V $624; Rem. 12G. Pump $189; Win. 12G. Auto $214.
PISTOLS — Bayb F.N. 25 Auto $119; Ruger 22 Auto $139; Colt Cobra 38 $169; S&W Mod. 10 .38 SPL $179; Colt .45 Auto $299.
DON'T delay hunters!

Check out our new gun shop. Complete full time gunsmithing.

1307 BROAD 385-3429

FRANK WHITE'S
SCUBA SHOP
832 Fisgard 385-4713

AIR
Now operating the most sophisticated automatic compressor system on the Island. Instant full clean fills. Basic course June 11/79. Advance course June 18/79. Phone for further information.

PLAY-MOR
RECREATIONS LTD.
Billiard Tables, Shuffleboards
Cues and Accessories
!Special-Foosball-Special!
Games Room Lights
517 KELVIN 384-3332

RIMPAC DIVERS Ltd.
Learn to teach scuba diving on a instructors course that will be held at Rimpac July 6-14. Phone or visit the shop for enrollment details. 656-6313 or 9818 Fifth St., Sidney.

4X8 BILLIARD TABLE, COINoperated. 656-7161.

GOLF CLUBS, LIKE NEW, matched set, irons 3,4,5,6,7,8,9, PW, woods, 1,3,4, used 4 months, $150. Phone 388-7372 between 9-5.

WINCHESTER 30-30 WITH case, $125. 382-8391

93 CAMERAS, SUPPLIES and PHOTO FINISHING

bill's photo supply
DOWNTOWN at
1672 Douglas
383-7443
LANGFORD at
800 Goldstream
478-2712
2047 Oak Bay Ave.
592-3122

THIS WEEK
Featuring
Lots of used lenses including Canon and Nikon etc.

city photo
1227 Gov't.
385-5633

WANTED TO BUY — Good used cameras, lenses and accessories.

CAMERA TRIPOD, CARSEN Cinelux with center post and rapid release camera screw. Phone 656-4015.

NIKONAS II AMPHIBIOUS camera. Will trade for dry suit, or best offer. 595-0179

96 RANGES, STOVES and FURNACES

HARVEST GOLD 30" MOFFAT Findley range, drop in model, running well, continuous clean oven, $100. 652-3393.

1976 MODEL, 30" KENMORE stove, like new. $250 or best offer. 477-0487.

MOFFAT 20" CITY GAS STOVE, oven pilot not working, $50. 385-3886.

VIKING 30" DELUXE AUTOmatic range, rotisserie and meat thermometer $60. 652-3096.

20" PROPANE STOVE, EXCELlent working condition, $80 or offers. Call after 4 pm, 658-8944.

MOFFAT GOURMET RANGE, $475. 383-6991.

97 FURNITURE

TRADE-IN TIME
MATTRESSES
$25 on your old mattress
$25 on your box spring
WHEN YOU PURCHASE A
Spring filled or foam rubber
MATTRESS and BOX SPRING

3'3" size, each piece	$169
Regular size, each piece	$189
Queen size, each piece	$219
King size, each piece	$289

Latex Rubber
The mattress that gives even support to all parts of the body, truly the most comfortable mattress of all.
MATTRESS and BOX SPRINGS

3'3" size, each piece	$199
Regular size, each piece	$249
Queen size, each piece	$289
King size, each piece	$399

IMMEDIATE DELIVERY
open Fridays til 9 p.m.
EASY CREDIT terms available
Gregg Furniture
"The quality furniture store — where you can see how it's made"
2300 DOUGLAS 388-7365

APPRAISAL
Call
KILSHAW
30 YEARS
at
1115 FORT ST.
384-6441

STOCK LIQUIDATION SALE, selling out our Antiques and Olde English Furnishings, due to various circumstances; decrease in the value of the Can. $, increased freight costs, increased cost of goods in England coupled with diminishing supply, make it impossible to continue offering you good solid woods at prices usually less than pressed sawdust and chrome. We are therefore changing the format of our store to more modern used furnishings and appliances. In order to implement this changeover, we must sell off all present stock. Sale on now. Large selection of chairs, tables, small tables, beds, wardrobes, sideboards, pianos. 15 min. from town, financing O.A.C. Pete's Place, 786 Goldstream, 478-6000.

CAPE COD CHAIR KITS, PARtially assembled, $14. Fully assembled and delivered, $16. 478-2875, 478-9706

8-PIECE BEDROOM SUITE, Spannish style, only 4 years old, all in excellent condition, asking $650. 474-2902.

NEWLY UPHOLSTERED HIGH back lounge chair, includng ottoman, orange brown floral design, $95. Phone 474-2902.

COUCH AND CHAIR, END tables, lamps, dining room suite, dresser, etc. Phone 477-2885 after 6.

OFF WHITE COUCH, CONTEMporary styling, 3 director-type chairs. All reasonable offers. 595-7308, 386-0168

SOLIDLY CONSTRUCTED, low-back, contemporary chesterfield, quality upholstering, 3-seater, 7'4 long. Excellent condition, autummn colors (tan, brown). Must be seen. $325 or best offer. Immediate sale. 386-8584, 6-8.

WALNUT HALL TABLE, $100. Mahogany gate leg table, $195. Small walnut desk, $100. Wooden buffet, $60. 384-3040

QUALITY SKLAR CHESTERfield suite in excellent condition. Covered in soft green plush, $450. 592-3218.

GARDEN SWING, BED CHESterfield, studio lounge, 5 piece kitchen suite, miscellaneous items. 592-0649

VERY NICE OVAL ARBORITE table and 4 matching chairs, good condition, $195 includes delivery. 382-5939.

OLDER CHESTERFIELD suite, Sanderson slip covers, $120. Mahogany coffee table, $95. 592-7814.

OLDER SOLID WALNUT 4 poster bed, mattress and boxspring, immaculate. $385, complete. 477-2296.

COUCH AND CHAIR, $100 OR best offer. 385-3193 between 5-8pm.

COMPLETE FRENCH PROVINcial-gold living room suite, never used. $950 or nearest offer. Phone after 3 pm, 385-0919.

PORTABLE GOLD MOFFAT nearly new dishwasher, $275. Kitchen table, 5 chairs, $100. 656-3821

GRANDFATHER CLOCK, MAhogany, 6'2" Westminster chimes, perfect condition. Owner moving. $1050. 382-9272.

CUSTOM BEDS, CAPTAINS, $120, mates, $115, mates bunks, $150, 479-7400

SEMI RETIRED UPHOLSTERer recovers your chair, $65 with your material. 478-1262.

COUCH AND CHAIR, LIKE new, just been recovered, $550 firm. 388-5189.

BROCADE CHESTERFIELD. Brocade bed chesterfield. Both custom made. 386-1756

BROWN STUDIO COUCH FOR sale, makes into double bed, good condition. $75. 382-8684.

9 PIECE WALNUT DINING room suite, phone 595-6963 after 7 pm.

CARVED DARK OAK WAterbed, phone 386-6772 after 5 pm.

ONE BEDROOM SUITE WITH spring and mattress, $59. Phone after 6, 652-1708

DINING ROOM CHANDELlier, 4 highback chairs with wicker seats, 382-2667.

MODERN WALNUT DINING room table on metal frame and 6 leather chairs, $250. 642-4462.

LARGE EXPANDING TEAK table, 4 chairs, excellent condition $350. 598-2709.

BEAUTIFUL MAHOGANY headboard and footboard for double bed $35. 382-5377.

DINETTE SUITE, 4 CHAIRS and 1 armchair, buffet, $350 or offer. 385-5096.

OFFICE DESK, DOUBLE PEDestal, matching swivel chair, $225. Good. 478-3754.

97 FURNITURE

SIMMONS POSTUREPEDIC double mattress and boxspring, less than year old, $200. Coffee table, 2 end tables, no marks, $40. Large brown and gold tri-light table lamp, $10. 2 small table lamps, gold shades wood base, $10. 2 hexagon shaped end tables with bottom storage compartments, $30. Beige couch, $25. 386-0870 after 6.

6 PCE MODERN WALNUT ARborite bedroom suite, double bed and headboard, 60" triple dresser with 42x28 tilt mirror, 4 drawer chest of drawers, night table $325. Mel's Bargains, 3460 Quadra, 384-3152. Chargex and Mastercharge available.

FRENCH PROVINCIAL CHESterfield and chair $250. 2 matching swivel rockers $60 each. 2 matching side chairs $35 each. Light mahogany dining room set, next to new, consisting of table, 6-chairs, china cabinet and buffet. 595-4654.

FURNITURE STRIPPING
Chairs from $7.50, dining tables from $28.50, nothing too big or too small, no caustic dip tanks, pick up and delivery available at minimal charge. Pete's Place, 786 Goldstream. 478-6000.

APARTMENT CONTENTS AS new, hideabed, walnut single pedestal Duncan Fyfe, walnut console table 3 leaves, gold/orange upholstered recliner, three walnut chairs 595-8226 evenings weekends.

ROSEWOOD AND LEATHER Chesterfield and chair, Rosewood wall unit, end table, coffee table, portable bar. Almost new. Entire set $6000 or priced individually. Call Monday to Friday, between 9-4, 598-6877.

ESTATE SALE
Solid heavy mahogany living room suite, comprising 2 chairs, chesterfield, 2 end tables, coffee table and shelfing unit, all part of one set, new condition. Asking $2,200. 474-1720.

BARGAIN BASEMENT SPEcials. Large wardrobe with drawer $148.00. Dresser with mirror $69.00 — Nite table $39.00 — Queen size box and mattresses $199.00. Echo Furniture 704 View St. 384-2214.

OFFICE FURNITURE, AS new, double pedestal desk, $175; side chairs, $20; steno chair, $45; arm tilt chair, $60; plastic chair mat, $50; mobile stand, $70; tote table, $20. 477-8907.

WHITE FRIDGE AND STOVE. 3-piece chesterfield set. Queen size bed. Single bed. Chests-of-drawers. Occasional chairs. Kitchen suite. Roll away cots. Miscellaneous. 595-5224.

READY TO ASSEMBLE PINE furniture, living room, dining room, bunk beds, shelf units, pottery, unique gifts, Monastery Furniture, 942 Fort St., 383-2431.

DININGROOM SUITE AS NEW, table, six chairs, buffet and hutch. Hazelnut finish $850. Wall unit to match $110. Phone 479-8515.

OAK DINING ROOM SUITE, etger, desk, single bed, large plants. 388-9021.

2 METAL SINGLE BEDS, COMplete, similar in design, $50. 477-5298.

USED QUEEN SIZE WAterbed, like new. Must sell. 385-9547.

COUCH AND CHAIR $135; KITchen table and chairs $65. 385-3193.

BROWN CHESTERFIELD AND chair, $300. 385-6538

QUEEN SIZE WATERBED, 1 year old, $350. 479-5996.

ROLL-A-WAY BED, 48" WIDTH, $65. 595-6976

MUST SELL, HIDE-A-BED. $65. Phone anytime, 477-2363.

KITCHEN TABLE AND SIX chairs, $75. 478-6671.

SINGLE BED, GOOD CONDItion $40, teak night table $50. 388-7614.

BLONDE DOUBLE BEDROOM suite, $125. 479-7686

2 LOVESEATS FOR SALE, IN good condition. 595-1540.

SINGLE BED WITH MAPLE headboard, $40 385-0393.

98 TV. STEREO, RADIO SALES and SERVICE

Open 'til 9 Nightly!
385-5555
Independent Buyers
Discount Service Ltd.
939C Esquimalt Rd.
Stereos
Color TV's
ENTERTAINMENT SYSTEMS TO FIT ANY AND ALL ENVIRONMENTS!
—Buy the best and reduce costly service calls!
Yes, we take trades!
No down pament! (OAC)
Free delivery!
Free parking!
In Store Bank Financing!
(FULL SERVICE WARRANTY)
—5 yrs. parts and labour on most new sound equipment
—Loaner supplied during service
—Full credit on upgrading 1st. yr.
Technics
Best-Buy Sound System
Receiver, Speakers, Turntable, W/Magnetic Cartridge, $599.
Accoustic Research
AR18 Speakers each $99
AR-XB Turntable with Accutex M30611 Cartridge (Value $275)
INTRODUCTORY OFFER $199
Car Stereo
COMPLETE LINES
Jensen, Pioneer, Panasonic
Panasonic CX7100 Auto-Reverse Tape Deck $179.
Panasonic
Color TV's from $499.
20" Color Special $619
No money down. Low monthly payments! (OAC).
Open 10 til 9 Daily
10 til 6 Saturday
385-5555

5 YEAR WARRANTY
1979 20"
ELECTROHOME
COLOR TV
RENT TO OWN
AS LOW AS $22 per month,
NOTE: Rent to own available for any size, any make.
ALSO — we rent color TVs $25 per month — $10 delivery.
CITY CENTRE TV
OPEN 10 A.M.-9 P.M.
6 DAYS A WEEK
477-6971
Next to K Mart in the Mall

MARANTZ 1070 AMPLIFIER, $185; Yamaha CT600 tuner, $165. 383-0291 mornings.

EXCELLENT CONDITION color tv's, $145, black and white, $45. With guarantee. 383-8774.

AMATEUR RADIO COMPOnents, meters, coaxial, teletype, cabinets, FM, beam. 477-8096.

SANYO RECEIVER, SPEAKers, and turntable, $650 or best offer, 385-3193 between 5-8pm.

REEL TO REEL DECK, LIKE new, Akai 4000DS MK-II, $350 or offers. 477-5849.

REALISTIC CASSETTE DECK, SCT-6, $175, 384-7416 after 5 pm.

98 TV. STEREO, RADIO SALES and SERVICE

WE RENT
To Own
TV and Stereos
From $19.64 per month
• microwave
• color TV
• stereo
homark
• rentals
• service
• sales
"Home of the $10 service call"
381-5622
27 W. Burnside
10-9 P.M. 6 DAYS A WEEK
Monthly rentals also available

SOLID STATE SERVICE
Let factory trained technicians repair your Solid State TV — amplifier — tape decks. No job to hard, reasonable rates. ELECTRON TV SALES & SERVICES, now located in the Cedar Hill Shopping Centre, 102-1551 Cedar Hill X Rd., just behind McDonalds on Shelbourne. 721-3432.

AUDIO RESEARCH
Loudspeakers. 12" woofer, 3 way design. Handle 50 watts. Originally $199.95 each. These are demo's . . . some with damaged corners. HALF PRICE . . $199.95 per pair.
YOUNG'S Sales & Service 784 FORT 382-5512

$10.
Homark now features the $10. in-home service call for stereo and televisions. Call 381-5622
Homark Sales Ltd.

HELP
Too many color TVs taken in trade. Come in—make an offer. CITY CENTRE TV, next to K-Mart in the mall, open 10-9 p.m. 6 days a week.

CASH
Used colour TV's needed desperately for resale --- We buy for cash. Call 381-5622 for estimate. Homark Sales Ltd.

AM-FM STEREO, 50 WATTS per channel, speakers, turntable, excellent condition, $475; 26" Electrohome color tv, cabinet model, one year old. 478-6671.

LLOYDS AM/FM STEREO with double 8 track recorder/player, 6 drawer highboy, large old cabinet radio, excellent condition. 598-4872.

USED TELEFUNKEN CONsole stereo. 100% Solid State, 6 mos. warranty, $169.95.
ATLAS STEREO AND TV
763 Fort St. 385-2712

REPOSSESSED PHILCO color portable TV. A.N.T.C. stereo and speakers. For more information call 385-8746.

STEREO, AKAI CS-705D TAPE, amp Pioneer SA-6500 II, disc Toshiba DC servo SR-250. Akai tuner, AT2200. Speaker Lab. $1300. 382-5390

PAIR OF INFINITY SPEAKers, 5-year warranty, like new, with stand. $400 firm. 384-1289 before 3.

I WILL COME TO ANY Greater Victoria home. For $10 TV service call Jim. 381-5622

SANSUI MODEL 6 RECEIVER, dual turntable, Realistic 8-track recorder, offers, 385-0740.

26" COLOUR PHILCO TV. Needs repairs. $100. Phone 477-6262.

TELEVISION, 23" B&W CONsole, good condition, $50. 479-7537 after 4.

18" RCA XL100 COLOUR TV, $225. BIC190 turntable plus Shure cartridge $125. 383-8974.

25" COLORED FLEETWOOD TV in real good condition, $225. 478-3888.

26" ZENITH COLOR TV, COLOnial cabinet, excellent condition. $200. 479-8605.

STEREO FOR SALE. ALL NEW. $6000. 386-2668

FOR SALE TURNTABLE, $130 or offers. 478-4350, after 6.

99 GROCERIES, MEAT and PRODUCE

North Douglas Delicatessen

New Zealand Edam	1.79 lb.
New Zealand Gouda	1.79 lb.
Canadian Mozzarella	1.79 lb.
N. Zealand White Cheddar	1.89 lb.
Cooked Imported Ham	2.69 lb.
Salami & Hot Pepperoni	1.69 lb.

Game and Seafood Specials
Open Tue.-Sun. Closed Monday
3891 Douglas 479-1827

WILLIAMS
QUALITY MEATS 795 FORT ST
384-0525 — 384-0526
GRADE "A" FREEZER BEEF
Sides $1.65 Hinds $1.89
Full Baron $1.85
Weight loss in cutting, boning & trimming will increase the price per pound.
Chargex Accepted

SIDES OF PORK $1.09 POUND.
Cut - Wrapped - Frozen
Also full line of Grade A Freezer Beef
CUSTOM CURING & SMOKING
Dutch Deli' and Meats Ltd.
Retail and Wholesale
Phone 478-2626

EGGS, FRESH; BROWN, FREE range, large $1.20. Honey, dark, flavourful, 95¢ lb. Maranatha Farm, 1569 Stellys X Rd. Monday, Wednesday, Friday, Saturday, 12-4:30.

CABBAGE, 12¢ A POUND. Apples, 4 pound bag, 89¢. Lettuce, 3 heads for 99¢. Spinach, 19¢ a bunch. Local strawberries. 2686 Sooke Road.

ALBERTA GRAIN FED BEEF, information phone Bob. 478-3374 or 478-3424.

GREENHOUSE CANNING TOmatoes, $6 for 20 lbs, 3965 Shelbourne St, 9 - 4:30.

NEW CROP TOMATOES, 50¢ LB. 6432 Pat Bay Hwy.

100 MISCELLANEOUS FOR SALE

GREENHOUSE 6X8', PRE-CUT cedar, ready to assemble, easy to follow instructions, $269. Installation can be arranged for $75. 382-8274.

OLDER ELECTRIC FRIDGE and stove, $55 and $65. Black and white 21" tv, $50. All working 477-5894.

CHILDRENS SAND BOXES with sand, 4'x4'x8", $18. Delivered with fitted lid, $22. Refills. 383-0974.

PORTABLE HYDROLIC SHAKE splitter app. 3 chords of 18" shake blocks, $1000 complete. 478-4609.

33 GALLON AQUARIUM, fully equipped with stand, UVic Thermo float jacket, medium. 383-0024

ADMIRAL SXS, REFRIGERAtor/freezer, $550. Viking washer and dryer $325. 383-6991.

100 MISCELLANEOUS FOR SALE

SCARCE ITEMS
Simmons hida-bed, $299; Sealy colonial hida-bed, $349; 30" bed with bolster, $89; Bunk beds complete, $189; 9x14 wool broadloom rug, $89; Electrohome vac, $95; Solid walnut tea wagon, $299; Cedar chests, $119 to $179; 2-pc. Colonial chesterfield suite, $399; Duncan Phyfe drop leaf tables, $179 to $299; set of 4 dining chairs, $99 to $209; Round rock maple table and 4 chairs, $499; Oak wardrobe, $189; Corner China cabinet, $359; Mahogany buffet, $349; Mahogany dresser by Gibbard, $239; Single mahogany bed with Beautyrest mattress, $199; Queen size bedroom suite, complete, $399; Temporary power pole, complete, $95; Fiberglass laundry tubs, $59; Finyi accordion, $199; Danby 2-door fridge, $199. Use your Chargex or Master Charge.
Pandora Furniture
1050 PANDORA 383-6319

COLWOOD-LANGFORD
Furnitureland
WE DELIVER IN
More ways than one
- Very affordable prices
- Customer satisfaction
- Courtesy and friendli—ness
- Time payment plans
- Chargex
- Consumer protection plan
- Free parking
- Convenient store hours
- Dependable service
at Furnitureland we deliver on our full service promise --- because you deserve it.
For your furniture, appliance and television and package stereo needs - its worth a drive out to 1610 Island Hwy (Farmers Market) Tel 478-1921 (only 6 mi. from Toun & Country Plaza)
COLWOOD-LANGFORD
Furnitureland
SUMMER HOURS TUES - SAT 10AM - 6 PM (EVES. BY APPOINTMENT) SUN 12 NOON - 5PM (CLOSED MONDAYS)

PLEASE NOTE
Garage Sales
Basement Sales
Sidewalk Sales, etc.
Are Now More Conveniently Located In One Classification
No. 105
"Garage Sales"
Thank-You to the Many Readers Who Recommended This Change

INTERNATIONAL KNIVES
MORE SPRING SPECIALS
Featuring the Silva Ranger Compass complete with 360 degree, transparent Base plate, sighting mirror, luminous markings and safety cord
REGULAR PRICE — $35.95
SPECIAL PRICE — $25.95
We also stock many other compasses from $2.95 to $44.95
You won't lose your way with compasses from International Knives!
574 YATES 383-2422
(Across from the Post Office)

Viking white 14 cu. ft. auto defrost fridge $250; Viking white 14 cu. with bottom freezer, frost free $179.95; Viking white 13 cu. single door manual defrost $99.95; Kelvinator white 13 cu. 2 dr $198; Maytag 110 volt dryer in avacado $118.88; sofas and chairs from $39.95 to $488. Some in excellent condition; loveseats $49.95 to $69.95; occasional and rocking chairs $19.95 to $99.95; oak desks $99.95 to $398.
The Traders
388-6264 715 Finlayson
Open nights 'til 9 p.m.
Sat. 'til 6, Sun. 12-5

RENT TO OWN
Microwave Ovens
From $19.26 per month
• microwave
• color TV
• stereo
homark
• rentals
• service
• sales
"Home of the $10 service call"
381-5622
10-9 P.M. 6 DAYS A WEEK
Monthly rentals also available

Repossessed Tools
Garage jack, 2 ton capacity, steel casters, large swivel saddle $120; Bench Vise, 5" h.d. machinist type, swivel base, $47; Impact Driver, reversible, with 4 bits $10 and ⅜" socket drive $10; Come-Along, 2 ton capacity, 13' cable, $35; Bench Grinder, h.d. industrial ¼ h.p. all ball bearing, with hand rests and eye shields, $60; Torque Wrench, ½" dual drive, 0-150 foot/lbs, scale in both SAE and Metric, includes torquing chart, $10; 3 ton hydraulic hand jack $16; socket set 18 pieces ¼" drive $9; Note: all the above are brand new tools, never been used. 385-9751 anytime.

ATTICA
720 MARKET ST.
WE BUY!!
WE SELL!!
ANTIQUES, OLD FURNITURE, OLD PLUMBING, DOORS, WINDOWS, STAINED GLASS.
or WHATEVER!
382-4214

VINDEX TREADLE SEWING machine, excellent cabinet, $125. 477-9677.

100 MISCELLANEOUS FOR SALE

Vacuum Cleaners
Nearly new and reconditioned from $25.00 guaranteed. Current models always available: Compact, Electrolux, Filter Queen, Kirby, Hoover, Sears-Kenmore, Eureka, Lewyt, G.E. etc. Power nozzles adapted to any machine. Repairs every brand. Trades welcome. Top of line Built-ins $325.
Mister Sweeper, 906 Esquimalt Road (at Head), Colwood Corners Mall next to Highway Supermarket. 386-3717, 474-1011.

THE GOLDEN HAND
537 JOHNSON ST
We are enlarging our retail area. Meantime we are short of space. SALE PRICED items throughout the shop - sweaters, shawls, hats, yarn, raw fleece, natural dyes, jewelry, books, patterns, needlepoint etc.
LOOK FOR THE COLOURED TAGS. For this special CLEARANCE. We will be open SUNDAY JUNE 3rd. 12 noon - 4 p.m.

BOSSOM GLASS CO. LTD.
382-3031 382-0222
20% OFF
★ Mirrors, custom sizes
★ Glass table tops
★ Mirror end cuts 99¢ sq. ft.

Wosk's
WE TAKE TRADES
1810 STORE 385-8781

APPLIANCES
Largest selection of completely reconditioned appliances with 6 months warranty, refrigerators, ranges, washers, dryers, etc. Guaranteed quality refrigeration and appliance repairs available. In business locally 10 years. Peters Appliance Repairs, northeast corner Trans Canada and Millstream. 478-4712. Open evenings and Sunday.

FACTORY OUTLET CLEARance of Sunbeam reconditioned and demonstrator electric lawnmowers, full 1 year as new guarantee. We do take trade ins on the mowers. We also have a few good values on reconditioned Mixmasters with dough hooks, frying pans, self-cleaning irons, canopeners, blenders and toasters. Sunbeam Appliance Co. 912 Pandora Ave, 383-8543.

USED APPLIANCE PARTS
Large selection of used appliance and refrigeration parts including elements. We rebuild ours or yours; timers, water valves, motors, transmissions, etc. Also lawnmower repairs, gas and electric. Peter's Appliance Repairs, northeast corner Trans Canada and Millstream, 478-4712. Open evenings and Sundays.

SMALL GREEN BED CHESterfield, $75. 3 piece double bedroom suite, $200. 3 way combination, radio, record player and color TV, very good condition, $250. Small coffee table, $20. 2 TV rocker chairs, $35 each. Chrome dinette suite, 6 chairs, $100. Lamps, assorted stands, tables and miscellaneous kitchen items. 721-5208

SAVE ½ RETAIL COST
BUILD YOUR FURNITURE at TOOLS 'N SPACE the hobby woodworking centre for handi men and women. Novices welcome. Low cost memberships. Friendly assistance and instruction included. Open Mon. - Thurs. 10-10, Fri. and Sat. 10-6. Call now 383-9600, 338 Catherine (at Esquimalt Rd.).

BLANSHARD AT VIEW
INTERNATIONAL WATERBED (VICTORIA)
386-8858

OAK
Solid oak toilet seats, medicine cabinets and bathroom accessories. 3'x7'x⅛" white oak skins for refacing cabinets, antiques, walls, etc. ¾ and ½" sanded fir plywood. Low prices. SCF Custom Mill and Woodwork. 417 Hillside, Monday thru Saturday. 384-5154.

SOLID DARK OAK LIBRARY desk, $225; revolving oak book case, $150; large mahogany Duncan Phyfe drop leaf table with two extra leaves, $225; Cottage piano, Bord of Paris, $450; trunks, $25 to $42; steno office desk with runoff, $195; Royal electric typewriter, $175. Steptoe & Son, 434 Kingston, 383-1689.

TYPEWRITERS
Special shipment from Smith Corona. While they last, Sterling Electric 12 portable, $199.50. Courier portable, $96.15. An ideal Graduation and Fathers Day Gift. Also cards to boot. Type N Write Shop, 744 Johnson, 385-3112.

HAVE A PLANT PARTY
Invite your friends, neighbours. Have a good time and earn yourself some plants. Call Growers Plant Mart, 381-5522.

RETURNED
MICROWAVE RENTALS
CONSIGNMENT STEREOS
TELEVISION TRADES
Come in. Make an offer at HOMARK, 27 West Burnside.

MOVING SALE, 10 X 12 RUG, chesterfield and chair, liquor or book cabinet, standing lamp, wood tables and chairs, apt size table, 2 chairs, queensize bed and unique wood headboard, 1 solid maple and 1 darkwood occassional table, red cut pile drapes, 120 X 63. 383-1978, after 5.

OVER STOCKED SALE: KELvinator automatic washer, $109; 24" stove, $69; Philco refrigerator freezer, $199; large freezer, $179; Viking apartment refrigerator, $99; Admiral dryer, as new, $149. Phoenix guaranteed appliances, 1307 Gladstone, weekdays, 9-12 noon, Sat. 10-2.

15' ADMIRAL DEEP FREEZE, $200. Ice cube machine, $200. Air conditioner, $125. Gas Heater, $200. All items hardly used. 479-3757, 4504 Pachena Place (off Royal Oak Ave.) Also grandfather clock, nearly 200 years old, $800. Two antique chairs, $250 each. 1967 Dodge Monaco, $500.

ALUMINUM SCREEN DOOR, $8. Aluminum screen and storm door with frame, grill, power closer, $40, like new. Fertilzer spreader, $4. Push lawn mower, $8. Chesterfield and chair, $200. 7 wood windows, $16. 2 canvas awnings, $20. 382-4669. 121 Maddock East.

ANTIQUES, COLLECTIBLES, used modern furniture, large and small appliances. Reconditioned bicycles, lawn mowers, tools, tires, baby items, numerous miscellaneous items. Bill's Bargain Barn, Craigflower and Tillicum. 384-5235. Tuesday-Sunday. We Buy, Sell, Trade and Deliver.

EATON'S WAREHOUSE STORE
749 View St.

20 CU FT COLDSPOT DEEPfreeze $175; 2 pce brown chesterfield $195; 4' rollaway cot $75; solid oak wardrobe, mirrored door and a drawer $300. Mel's Bargains, 3460 Quadra, 384-3152. Chargex and Mastercharge available.

26" ELECTROHOME TV, chrome kitchen suite, wooden dining room suite, highchair, etc. 656-5314.

100 MISCELLANEOUS FOR SALE

HOMELITE
CHAINSAWS
SALES—PARTS—SERVICE
RENTALS
GIBSON POWERCRAFT
2520 Government 382-8291

Small Appliances
Sales—Parts—Service
Toasters, Irons, Kettles, Lamps
HASTINGS APPLIANCES
2006 OAK BAY 598-3011
2100 DOUGLAS 386-7734

Building or Renovating
SEE US FOR
carpet and appliance packages
McDONALD SUPPLY
370 GORGE RD. EAST 386-6745

VACUUM CLEANERS
Over Stocked
All Models from $20
ALL VICTORIA VACUUMS
2805 Cedar Hill 595-2622

FIBERGLASS MATERIALS — For Boat Repairs, Sundeck Coatings and many other repair jobs. Resin, Catalyst, Cloth and other materials for Fiberglass work. Prices on request. THE PLASTIC SHOP, 2105 Douglas St. 386-1477

NEW 5MM (3/16'S) TEMPERED glass. Sizes: 28" and 46" by 76"; 34"x70" and 78"; 33" and 45" by 74½". Good for filling in patios and sundecks etc. $15 each. Can deliver. Other glass at discount prices. 656-6656.

12 CUPS AND SAUCERS, 12 bread and butter plates, Wedgewood, Sandon, WD4010, #14 in red. Discontinued pattern. Todays replacement cost $500. As new, any reasonable offer accepted 385-8879.

GENERAL ELECTRIC SIDE BY side fridge/freezer, large size. General Electric stove, both Harvest Gold, fine condition. General Electric washer, Indian carpets, beige 9½x14½, gold 8x10 as new. Upholstered chair. 652-1787

USED APPLIANCES, fridges, stoves, washers, dryers, Hoovers, wringer washers, deep freezes, 30 day warrenty. Bill's Bargain Barn, Craigflower and Tillicum. 384-5235 Tuesday-Sunday

KITCHEN TABLE AND 4 chairs $60. Bird cage $12. Davenport $65. All in good condition. Lamps. King size quilted bed spread. Double felt mattress. Light poles. Other things. 385-0178.

STIHL Chainsaws
SALES — PARTS — SERVICE
RENTALS
GIBSON POWERCRAFT
2520 Government 382-8291

PORTABLE BLACK AND white TV, 1 year old, $60. Large old black and white TV, very good working order, $35. Sofa and chair, solid but needs recovering, $50. 479-7772.

RESTAURANT EQUIPMENT. 20 leather chairs on coasters. One Berkel heavy duty meat slicer. Two Chafers plus other miscellaneous. For further information call 479-7534

COLEMAN TENT, 8X10, sleeps 4, heavy canvas, good condition, $60. Gold swivel rocker and matching ottoman, $75. Stroller, $10. Trike, $3. 721-5044 after 6.

DRESSER, $25; TABLE, chairs, $25; sofa, chair, $100; fireplace screen, grate, $15; cribs, $12, $30; large playpen $20; bed, $10; tv, $10; shelving, bricks, $10. 384-9583.

POOL TABLE $125; AIR HOCKey $20; 2 fluorescent fixtures $25 each; bike parts; boys karate outfits; skates; skiis; sledge hammer; pick-axe; Boys' clothing; Miscellaneous; 477-7396.

22 CUBIC FOOT DEEP freeze, $180. Contractor's power pole, $100. Movie projector, takes regular and Super 8 film, $125. Leaded color glass pool table lights, 18"x4', $100. 652-1344.

MUST SALE EUREKA VAcuum with power nozzle $85; upright vacuum $35; both in good condition; 3 piece luggage set $30; large framed tube oil painting $35. 478-6219.

PHILCO FROST FREE 14 cubic foot gold tone fridge, excellent condition. Eskimo 3-speed air conditioner. Set of four 20" chrome wheel disks, fits Winnebago. 478-8797.

MAHOGANY LAMP TABLE and lamps, occasional chairs, Kirby vacuum cleaner, chrome coffe table, Duncan Phyfe drum table, treadle sewing machine 658-5685

COMPLETE KIRBY VACUUM Cleaner, in good condition, with Miracle Head and Rug Shampoo attachments. Price — $215.00, or best offer. Phone 388-6840 after 5:30 p.m. weekdays.

TORO—LAWNBOY
Sales—Parts—Service
KEN PRASING EQUIPMENT
478-9313 934 Goldstream

KITCHEN AID
KENYON SALES
386-1214

D & R MOWERS
Lawnmower Sales-Service
615 Chatham St
384-5551

BRAND NEW SOLAR PANELS and storage tank for sale. Cost $1750, best offer over $1000 takes. Please call 384-5016 for appointment

26" BLACK AND WHITE CONsole television, $40. Queen size mattress, $50. Drafting table, $100. Clean 9x11 coral carpet, $40. 386-1728.

DIAMOND RING, INSURANCE appraisal $1,580. All white gold, 6 diamonds 1/45 carat each, 3 diamonds 14 points each. Bargain priced. 386-6420.

CAST IRON TUB ON LEGS. Kenmore washer/spin dryer, 2 chesterfield, 2 electric heaters, 2 lamps, misc. All good condition. 386-1802.

BEAUTIFUL BURL TALILES and Clocks. 1 Dining room table 6'x4', $1200 firm. Write Box 130, Holberg, B.C. V0N 1Z0. Mr. Moreno.

UTILITY TRAILERS, CUSTOM made, from $75. Trailer axles for sale. Victoria Recycling Co. 2525 Bridge Street, 388-6275, pager 877, anytime.

RED CEDAR PLANTERS, suitable for begonias, etc. Well made with galvanized nails and thick bottoms. $3.50, $4.50, $7.00. 642-3498

BRAND NEW ELECTRIC TYpewriter, ½ price. New apartment size piano, 5 months, best offer. Call 595-1355 or 595-3270 anytime.

WELDING TRUCK
1964 Mercury ¾ ton, flatdeck, 225 amp Lincoln welder, vise, tool box, bottle well, $3000 firm. 478-0540.

BEDDING PLANTS, GERANiums 99¢, marigolds, petunias, trailing lobelia, tomatoe plants, 50¢ tray, apply rear of 1075 Goldstream Ave., 9am-5pm.

CHAINSAWS
Alf Becker and Son Ltd.
2981 Tillicum 384-6414

SHELVING
Matthews Agencies
922 Meares 388-4123

3 MONTH OLD ELECTROLUX vacuum in excellent condition. Call 479-8204 between 10 am-9 pm

NEW BOUND GOLD-TAN COLony Star level-loop carpeting with underlay. 12x13'7"-$180; 12x8'-$130. 595-2618.

2 VILAS SINGLE BEDS candlelight finish; loveseat; boys 3 speed bike; cedar frame picture window. 598-3476.

G.E. DISHWASHER WITH POT scrubber cycle, cutting board top. 1 year old. Price $275. 112-743-2103.

100 MISCELLANEOUS FOR SALE

FRIDGE, STOVE, WASHER, dryer, glass coffee and end tables, kitchen cupboard, card table and chairs, recliner chair, 40 X 72 pool table, 5000 BTU air conditioner, metal shelves, miscellaneous furniture, carpets etc. 479-7249 after 5.

WHITE FRENCH PROVINCIAL dresser, mirror, night tables; skill-saw, hedge trimmer; old style beer bottles. 385-2723.

REALISTIC TRC 209, 40 CHANnel walkie-talkie, 4 watts, LRT digital read out, 3 months old, $150 firm. 598-1634.

SNOOKER TABLE
6x12 Deluxe Hustler Table, $2250 installed with accessories. Will take trade, 388-4031.

COMPACT VACUUM WITH power head, 1 yr. old, good condition, $400 or offers. Phone Kim at 383-8554 after 6 pm.

18'X4' ABOVE GROUND SWIMming pool with accessories. ½ horse power sand filter, $385 offers. 478-7805.

INTERNATIONAL STERLING "Pine Tree" place setting. Antique hall table. Walnut desk. Miscellanous. 384-3040.

UF FOAM INSULATION equipment and truck for sale. Also acoustical spray on equipment. 598-4221

BOAT, 8' LAPSTRAKE, OARS and locks; stand, cradle and fitted cover; Colour Philco TV, 24" picture. 656-4015.

ROLL-AWAY, $50; SLIDE screen, $15; projector, $5; slide cases, $3 and $5 new; Electric blanket, $4. Handmixer new $10. Electric edgers, $15. 592-2157.

MOVING, PRIVATE SALE, rugs, room dividers, triple dresser, chair, other articles, bargain prices. 386-3867.

PLYWOOD, 3X6'S, 2X12'S ETC. Incinerator barrels, $4.50; galvinized tin, sinks, toilets, etc. 388-9079, 474-1096

OLDER INGLIS DRYER, GOOD shape, $75. Older Inglis washer, needs minor repair $25. 1957 Rambler, best offer. 592-0325.

DOUBLE SIZE ORTHEPEDIC mattress with box spring, 5 months old. $275 firm. Phone after 5pm 388-5189

FOR SALE OR RENT, ELECtronic Tec cash register, 8 departments, as new condition. 385-5307 res. 384-8124 bus.

ROYAL ALBERT CHINA, VARIous pieces, American Beauty, Tearose patterns. African Violet stand, bookshelf, 382-2667.

15 MONTH EUROPEAN health spa membership, $200. I take the loss. You get it for half price. 383-5038.

DEMO CARS FOR SALE. Victoria Recycling Co., 2525 Bridge Street, 388-6275, pager 877, anytime.

TRUCK FRAMES FOR SALE (ideal for trailers). Victoria Recycling Co, 2525 Bridge Street 388-6275, pager 877, anytime.

THREE SEWING MACHINES with wood cabinets, as is $35 each. Silverthreads, #4 Centennial Square, 9-4 weekdays.

INCINERATOR BARRELS $6.50 delivered; screens, covers extra. Old barrels removed, extra 479-4067 after 6, or before 8.

POLE LAMP, MAHOGANY coffee table, Peppler serving table, 2 walnut step tables, humidor, outside door, 383-7870.

NEED A TELEPHONE ANswering machine? Call Interconnect, 384-0511. Sales, service, rentals.

TORO RIDING LAWN MOWER in good condition. 5 HP motor, 3-speed transmission, electric start. $550. 385-7693 after 6 pm.

4 SEATER LAWN SWING, UMbrella table, Black and Decker twin blade electric mower, offers, 595-8855.

WATERBEDS
Day or night, 478-7345.

Office Desks
New, Private. 656-5929

VACUUMS
Eureka and Hoover. Sawyer Sewing Centre, 388-6228.

KENDO MOPS $12.95
Just like at Fair. Universal Trading Centre, 584 Johnson, 383-9512

OUTDOOR INCINERATOR barrels. Ready for use, $6.49 delivered. 383-1328.

45-GALLON OAK WHISKEY barrels, good condition. $17.50 383-1328.

TYPEWRITERS CLEANED and serviced. Your home. $13.95. Sales 595-7907.

FOR SALE CHESTERFIELD and chair. Wanted upholstery machine with walking foot. 658-5538

HOOVER WASHER, $65. EDS turntable, $50. Sewing machine, $35. 595-6482.

INDUSTRIAL CEMENT mixer, Briggs & Straton motor, works well, $650. 112-748-0258.

NINE FOOT SHUFFLEBOARD $190, B/W TV $35, original paintings. 477-6164.

MUST SELL, WHITE FROST free fridge, used 3 months, 385-7901.

ONE SHEET OFF WHITE CULtured marble, 18x50x1¾", $50. Call 658-1151 evenings.

450' ⅜" RUBBER AIR LINE, 140' 1" compressor hose, 125' 1½" material hose. 382-5054.

BROTHER PORTABLE SEWing machine; 7 piece walnut dining room suite, 479-9983.

COMPLETE APARTMENT furnishings Sale. #7—741 Admirals Rd. 381-6497.

425 RED BAKER BRICKS ALL cleaned and good condition. 477-6013.

BARBECUE, HAND AND wheel mowers, single beds, trailer mirrors. 595-0532.

SINGER SEWING MACHINE attachments including button holer. Good condition. 478-6793

9X9 TENT, OUTSIDE FRAME, $60. 2 man raft, oars and pump, 52X88, $50. 598-7915

USED COMPACT VACUUM cleaner, year and half old, with power head, best offer. 388-6614.

APARTMENT SIZE SIMPLICity spin washer and dryer, nearly new. $200 or offers. 381-5839.

SPECIAL, FIR AND HEMLOCK sawdust, 85¢ per bag. 384-1422.

SINGER TREADLE (BUTTON holer). $100. Phone 383-7807.

5 HP ROTOTILLER, BUGGY, slender bender, ice box, 479-1367.

LARGE HAND-CROCHETED tablecloth, 80x65. 385-1003.

PIANO, GO-CARTS, STATUE, wedding dress. 477-6402.

USED 2X8 S4S CEDAR, 120 LINeal feet, $60. 658-1003.

LARGE CAR-TOP CARRIER box, 5' X 3'9" X 8", $50. 384-4602.

FREEZER CHEST 23 CU. FT. Almost new, $325. 592-7140.

SALE OF ALL HOUSEHOLD EFfects. Reasonable. 386-7636

Demolition Sale
Corner Dallas Road and Niagra St. See man on site.

2 OLD DOORS, ONE FRENCH, any reasonable offer. 388-5409.

CB COBRA 21 AND CAR TOP carrier. 386-6989

QUEEN SIZE FIGURED RED velvet bedspread. 384-1941.

CEDAR PLANTERS, MADE TO order, cheap, 592-1531.

ALUMINUM WINDOWS FOR sale, 382-4443.

KIRMAN RUG 15X8'8", EXCELlent condition. Appraised $3500, sell $1700. 595-4154.

REC ROOM BAR FOR SALE. 382-9370 or 595-6788 after 5

100 MISCELLANEOUS FOR SALE

WOODEN HIGHCHAIR WITH Moms matching chair, $25; Artist easel $7; wall shelf $10. 479-2136.

GE WASHER AND DRYER, SIX years old, fair condition, offers. 478-5959, 478-1421.

18K GOLD BRACELET AND Wrist Watch. Appraised $3000. Victoria Press Box 274.

12X18 CARPET, CHESTERfield and matching chair, coffee table. 595-7696 after 7 pm.

ATTENTION HAIRDRESSERS Hairdressing equipment for sale. Dryers, chairs, reception desk, water tank, etc, microwave oven. 477-5968.

SPEED QUEEN SPIN DRY washer, excellent condition. Car seat. Rugs. 595-0798.

KEMCO METAL DESK, 34 X 62 with chair, 2 sets of architects tools. 595-0514.

OLD BAMBOO WHAT-NOT; MAhogany wardrobe; stained glass lamp, etc. 383-5385.

TWO DIAMOND RING, BLUE center stone, appraised $500, sacrifice $300. 598-2709.

SWAY BAR FOR TRAILER hitch and mirrors. $55. 384-9980, A.M.

DRAPERY-OYSTER, COVER 21' wall, floor to ceiling, custom made, extra full, $75. 598-3829.

JARI POWER SCYTHE, $220. Haida raspberry canes $2 dozen. 479-7491.

BOGEN CHALLENGER P.A. system with amplifier and 2 column speakers. 382-8489.

POOL, 15X30, HEATER, PUMP, filter, new liner, ladder and more. $1200. 112-646-2067.

FOUR LOUVRES 16"X6'. COLEman stove. Coleman lamp almost new. 656-1878.

RUST CARPET, 6X12 NEW Floor polisher, sewing machine, phone 656-3507.

HOOVER WASHER, $40; 2 chairs, $15 each; exercise bike, $50. 479-1951.

CANOE, 16 FT.; LARGE AND small cedar burrs; umbrella; clothes line, 384-8393.

TRACK LIGHTING AND CHANdeliers for sale. 658-8885 mornings.

GREEN PLAID HIDE-A-BED, 8 months old, $195. After 5pm, 658-8241.

50 YARDS SHAG CARPETTING (gold), best offer. After 5pm 658-8466

ONE SLIDING GLASS DOOR, single glaze, 6'x6'x6'' Phone after 5, 478-2383.

CONTINUOUS CLEAN RANGE, 17 cubic foot frost-free refrigerator. Both avocado $600 pair 478-6827.

NIAGARA CYCLO MASSAgethermo pad, new $293.95, selling for ½ price. 746-5495.

COMBINATION UTILITY BOAT trailer for sale. 477-0762 after 6 pm.

VIKING SELF PROPELLED lawnmower, $175. Kirby Classic all attachments, $195. 652-3704.

DELUXE AVOCADO REFRIGerator, 17 cu. ft. Excellent condition. 478-3763

COLONIAL CHESTERFIELD, 6 drawer chest and desk unit, bread mixer, Maytag automatic washer, 385-0870.

NEW SMOOTH 16"X12" CONcrete slabs 85¢ delivered 592-7068.

TEN BAGS MANURE $10; ½ YD. sand $8.50. Soil $10.50 delivered. 592-7068.

KITCHEN TABLE AND 4 chairs, $55. Single bed, $25. Car trailer mirrors, $20. 479-6627

VIKING STEREO COMBINAtion, $40; Inglis washer/spin dryer, $50. 477-9216.

POCKETBOOKS, RECORDS, tapes, posters. Centennial Books, 895 Esquimalt, 385-4243.

20 PIECE QUEEN COOKWARE, $299, lifetime guarantee. 478-7324.

NEW BARBEQUE. LAWN swing seat. Lawn mower. Odd pieces of luggage. Etc. 592-6655.

BRASS BASED GREEN LAMPS, 1 velvet, 1 silk, trilights. $60 pair. 382-3885

15 CU. FT. BAYCREST FREEZer, 382-4530.

SINGER ELECTRIC SEWING machine, $70. 382-5787.

GAS PIZZA OVEN, VERY REAsonable, 386-8998.

KITCHEN WALL PAPER, 1½ rolls. Call after 5 pm. 385-6906.

2 DIEFFENBACHIAS, 5' TALL. $90 pair, 1023 Wurtele Pl.

SWIMMING POOL HEATER, 30,000 gallons, $300. 479-7400.

14' FIBERGLASS CANOE, EXcellent condition. 642-4366.

101 CHILDREN'S MISCELLANEOUS

ROUND-A-BOUT
Children's Clothes
New Baby tenda, 1005 View, Tues-Sat, 10-5p.m. 385-6552

A B C CHILDREN FURNITURE Factory prices. Now on display at Atlas Cabinets, 370 Gorge Road, East. 388-6814.

CRIB AND MATTRESS $30. and paper carrier for bike, 477-4674.

OUTDOOR WOODEN PLAYhouse, Children ages 2-6, $45. Phone 479-7505.

103 MISCELLANEOUS WANTED

AUCTIONS
EVERY TUESDAY
APPRAISALS
FOR PROBATE INSURANCE AND SALE PURPOSES
386-3308
LUNDS
THE AUCTIONEERS AND APPRAISERS FOR VICTORIA AND VANCOUVER ISLAND

FRIDGES AND FREEZERS bought. 383-7213. All Temp.

OLD POSTCARDS, ETC. 595-7567 or 383-8311.

WANTED PAINTING BY MAXwell Bates, 383-0405, 386-0911.

WANTED: ELECTRIC MITRE Saw, 478-0163

WILL PAY CASH FOR LOWER leg 65 HP Merc. 382-2510.

WANTED: HYDRAULIC JACKS for camper. 479-1334

WANTED: 4" OR BETTER bench vise. 479-9168.

ELECTRIC WHEELCHAIR OR electric golf cart. 478-1635.

WANTED: CANOE PADDLES. 658-5768.

WANTED 9" OR 10" TABLEsaw. 595-3780

MEDIUM SIZED UPRIGHT freezer. 598-3762.

WANTED: ONE SET OF 7½' OR 8' oars. 477-7894

WANTED HEADBOARD FOR king size bed. 477-1300.

HUMMEL FIGURES AND plates also Royal Doulton figures and Toby Jugs wanted. 383-0405, 386-0911.

103 MISCELLANEOUS WANTED

THE SALVATION army needs your re-usable clothing, furniture and household goods. "Help us to help others." Family Thrift Stores. Victoria, Sidney and Langford. For pickup — 386-3295.

GUNS WANTED!
All types — also military badges — medals — knives — swords — old pocket knives — watches — telescopes.
INTERNATIONAL KNIVES
574/576 Yates St. 383-2422
(across from the Post Office)

CASH
Vintage clothing, furs to 1950, Linen, costume jewelry, china, glass, collectibles. Small unique or antique furniture, prints, brass, etc. 11 to 5 384-4547, after 6pm 385-9878, 577 Johnson St.
THE BAY WINDOW

CASH FOR SCRAP
We buy re-cyclable scrap metal, industrial and domestic.
CLEANSTEEL PRODUCTS LTD.
343 Tyee Road, 384-4161.

LAWNMOWERS, GARDEN TILlers, outboards. Secondary school requests donations of old single cylinder motors in any condition. Please call Dean Heights School for pickup, 8-4, weekdays. 592-0712

WANTED:
Used postage scale and mailing machine. Also plastic binding machine. Reply to Victoria Press Box 189

RANGES LESS THAN 12 YEARS old, Kenmore, Inglis, Whirlpool, Speed Queen, Simplicity washers, almost any make dryer working or not, 478-6000. 478-5449.

BEER BOTTLES
and cans 60¢ a doz. Old car batteries, radiators, copper, brass, lead etc. at 526 David, 383-1328.

1,000,000 POCKETBOOKS wanted. Premium prices paid for pocketbooks in good condition. The Book Mine. 841 Fort. 385-1722

LOOKING FOR LARGE QUILTing frame, left-hand no-frost fridge, old Noritake china (green-gold pattern) to complete set. 386-6496.

DIAMONDS WANTED
Cash for your diamonds and rings in any condition. Universal Trading, 584 Johnson, 383-9512.

WANTED TO BUY, USED FURniture, appliances and miscellaneous items. Waynes Wagon Wheel Store, 652-3321.

WE BUY REFRIGERATORS, freezers, stoves, washers, dryers. Phoenix Appliances, 384-0423.

NON-WORKING OR BARELY working complete color TV's wanted by electronics student. Will haul away free: 384-8215.

WANTED: PORCELAIN, China, dinnerware, tea sets, cut glass, and Goss ornaments. Marshall Antiques 382-0511, 385-1284

WE WOULD LIKE YOUR OLD newspapers. You can drop them off at 1147 Caledonia Ave., or we can pick them up. 386-6938

CANOPY GARDEN SWING, pool fountain pump, chest-of-drawers, lawn umbrella. 477-7559, 479-2932.

SELL OLD BOOKS TO THE HAUNTED BOOKSHOP
382-1427

FRIDGES, SQUARE CORnered, working or not, 478-6000, 478-5449.

WE BUY FURNITURE AND APpliances. Phoenix Appliances, 384-0423. Mornings best.

WANTED: TOILET TANK, NEW or used. Wall mounted. Maximum overall width 18". 598-2272

GOLD INSULATED BACK drapes, 3 cup corning teapot. 595-8226, evenings.

WANTED CHILDS STROLLEE car seat, good condition. 478-6801.

LARGE DIAMOND, ⅓ CARAT or larger wanted by personal buyer, cash paid. 385-2615, 9-5.

WE BUY BATTERIES, $4.50 each. Victoria Recycling Co, 2525 Bridge Street, open Saturdays.

REQUIRED IMMEDIATELY
Good quality lawn furniture, chairs, shade lounges, etc. Will pay cash 386-7608.

I NEED YOUR SUPER-8 movies of Victoria. Call Dave at: 383-0243.

105 GARAGE SALES

BASEMENT SALE
Sand cast candles wholesale price, great gifts. Stand up pub tables, $75. 24"x24" arborite woodgrain pedastal bar tables, $40. Electric sign board with letters. 5' long 30" high refrigerator/cooler with backbar. Mattresses, singles and doubles, $10-$20. Portable commercial bar, $900. 381-5926 anytime:

MOVING SALE. SATURDAY and Sunday. Must sell Westinghouse dishwasher, working. 3-piece sectional rust chesterfield suite. 2-piece green couch and chair. 7-drawer kitchen cupboard unit. Double bed frame with head and foot boards. Carpets and miscellaneous items plus '73 Pontiac Astre and '68 Viva. #3-251 Ontario.

GARAGE SALE, SUN 10-1, MARble topped wash stand, carved oak buffet, mahogany desk table, infra red food warmer, rubber dinghy, ride around lawnmower, Hero airless paint machine, rebuilt; other miscellaneous. 5361 Spartan Ave (1 blk off West Saanich at Prospect Lake corner).

3815 DIAMOND ST. GARAGE sale Saturday and Sunday. Electric fittings, plumbing fittings, commercial cement mixer, lawn mower (reel type), hand cross cut saw, large wine bottles, odd bits of lumber, ladder-jack scaffold set, trailer hitch to eliminate sway, complete.

MOVING, HUGE GARAGE sale, Sat and Sun, 9-7. Cordova Bay area. Lots of household items, tools, furniture, dishes, books, Baycrest sewing machine, clothing, toys, baby items. Everything must go! 771 Haliburton Rd. 658-8451.

BASEMENT SALE, SATURDAY and Sunday, housewares, camping, fishing equipment, tools, locks and keys, toys, baby and maternity items, jolly jumper, motor, etc. 1218 Hillside, 384-4206.

SUNDAY 10AM, 703 PINE Street. Franklin fireplace, fridge and stove, restaurant coffee maker, electronic cash register, complete darkroom set up, Akai tape deck, amp and speakers, ½" plywood and misc.

GARAGE SALE: MAIN ITEMS flourescent light fixtures, box springs, carpet underlay, hand winch, office chairs, 16" Pioneer chain saw, 12' fiberglass boat and trailer, etc. 2408 Millstream.

GARAGE SALE; SUNDAY June 3rd, 10 til 5. Toys, 3 bikes, 2 budgies and cage, 2 wedding dresses size 10, other items. 3869 Persimmon.

12' BOAT, PLUS PARTS, FIberglass, lawnmower parts, 1963 Ford van plus parts, misc. Sat. and Sun. between 8am-5pm. 201 West Maddock. 383-0374.

GARAGE SALE, OLD CABINET radios and TV's, baby buggy, dog house and Miscellaneous items, Sat and Sun, 10 till 4, 3445 Seymour off Cloverdale.

SUN, 10-2, 628 HARVINGER Ave. House moving out sale: furniture, appliances, carpets, sports, garden and photo equipment. Many small items.

5 HP ROTOTILLER, 3 WAY camper fridge, 15" chainsaw, 4 mags with tires (Ford), suspended ceiling material, etc. Sat. Sun. 5061 Santa Clara.

105 GARAGE SALES

SUNDAY 12-4, BOOKS, LAMPS, colonial headboard, games, fishing rods, misc. 670 Polyanthus Cres.

GARAGE SALE, 2312 BRETHour Ave. 656-5391. Numerous items. Saturday and Sunday.

GARAGE SALE, 1290 PARK Terrace. from 8-8, Sunday.

109 MISCELLANEOUS TO RENT

TYPEWRITERS
Student rentals, manual $12 per month, electric, $30 per month. City Office Equipment, 386-8396.

CAMOSUN FURNITURE RENTAL
MONTH TO MONTH
833 YATES ST. 383-3655

115 SWAPS

CONDOMINIUM ON THE PARK
All the front windows have an unobstructed beautiful view of the trees and lawn of Beacon Hill Park. Very central, just 5 blocks from the Empress Hotel. Brand new 2 bedroom, fireplace, 1½ baths, beautiful interior and layout, equipped with all luxury appliances including washer and dryer. I will take your house or boat in trade. Asking $79,900. Phone Mr. Charles, days, 384-8035, eves., 598-8788.

WE HAVE SEVERAL CLIENTS who are prepared to trade their homes, lots, condos, revenue on other properties or anything of value. Larry Haddon 592-7735. British American Realty Ltd. 385-1431.

15' FIBERGLASS BOAT, evinrude 40 HP, Roadrunner trailer, value $2100. Or 17' older glass—ply, 40 horse Mercury, small wheel trailer, value $1250. Trade for best car, truck or ? 656-6806.

1964 CHEV BISCAYNE, NEEDS piston rod, otherwise in top shape, waiting for offers 384-5358.

1969 VIVA, 2 DOOR, FLOOR shift automatic, 50,000 miles, asking $350 or trade for motor bike. 386-9972 after 3.

21' GLASPLY HARDTOP, LOTS of extras. See under "Boats". Accept revenue property or rural lot. 652-1577.

I WILL PAINT YOUR CAR PROfessionally in exchange for use of a garage as storage. Preferably Gordon Head area. 477-9274

116 COINS and STAMPS

IMMEDIATE CASH FOR NATUral gold nuggets, old gold jewelry, all silver coins, etc. 383-8113.

CANADIAN STAMPS, MOSTLY plates, over $4000 Lymans, best offer. 383-7672.

117 ANTIQUES and ARTS

ANTIQUES, ART COLLECTIBLES
Regular Fine Quality
AUCTIONS & APPRAISALS
For Insurance, Probate and Sale Purposes contact
JOHN BOYLE
at
386-3308
THE AUCTIONEERS & APPRAISERS FOR VICTORIA & VANCOUVER ISLAND
LUNDS

STOCK LIQUIDATION SALE, selling out our Antiques and Olde English Furnishings, due to various circumstances; decrease in the value of the Can. $, increased freight costs, increased cost of goods in England coupled with diminishing supply, make it impossible to continue offering you good solid woods at prices usually less than pressed sawdust and chrome. We are therefore changing the format of our store to more modern used furnishings and appliances. In order to implement this changeover, we must sell off all present stock. Sale on now. Large selection of chairs, tables, small tables, beds, wardrobes, sideboards, pianos. 15 min. from town, financing O.A.C. Pete's Place, 786 Goldstream, 478-6000.

ANTIQUES
Call
KILSHAW
384-6441

WANTED: ORIENTAL RUGS, clocks, Georgian furniture, silver, paintings, etc. David Robinson, 1019 Fort, 384-6425.

CASH FOR OLD OIL PAINTings, antique and estate jewelery. Brandon's, 18 Centennial Square. 385-0623.

WE BUY AND TAKE ON CONsignment French Antique porcelain and furniture. Jadis Antiques, 609 Courtney 384-4523.

ANTIQUES, BEDROOM SUITE, typewriter, glass bowl with silver inlay, oak armchair and rocker. 383-1978 after 5.

117 ANTIQUES and ARTS

CHINESE PROCELAIN VASE, $700. Sterling silver. Games table. Copper Tub, Copper Samovar. 598-6877.

1920'S WALNUT TEA WAGON, drawer, tray, etc. 44x33 walnut gate leg table, offers. Phone collect 743-2319.

OLDER SOLID WALNUT 4 poster bed, mattress and boxspring, immaculate. $385, complete. 477-2296.

FURNITURE REPAIRED. ANtiques our specialty. Phone 478-2539.

WE BUY SMALL ANTIQUES INcluding furniture. Waller Antiques, 388-6116.

EARLY CANADIAN PINE CUPboard and hutch, oak dresser and bed. 479-2007.

GERMAN WW II WEHRMACHT artillary Officers cap. 384-5359 after 5.

MUST SELL, 2 ANTIQUE WALnut dressers, reupholstered foot stools, 721-3355.

MAHOGANY BUFFET, $300. Hand carved oak rocker, $300. 384-6892

HUMMEL ANNUAL PLATES, 1971-78 inclusive. $4100. Victoria Press Box 285.

ANTIQUE OAK LIBRARY table, perfect condition, offers, 479-8955.

GRAND ANTIQUE OAK HIGHboy with bevelled mirrors, $1500. Must be seen. 385-5517.

ORNATE GRECIAN NOBILITY brass bed, late 1890's. $1500. 385-5517.

117 ANTIQUES and ARTS

GRAND ANTIQUE OAK HIGHboy with bevelled mirrors, $1500. Must be seen. 385-5517.

ORNATE GRECIAN NOBILITY brass bed, late 1890's. $1500. 385-5517.

UNFRAMED WATERCOLOURS for sale. Please phone 656-6256.

120 GARDEN SUPPLIES

7 HP RIDING TRACTOR WITH attachments, excellent condition. Reasonable. 479-0574.

Fertilizer

AGED CHICKEN AND PIG MAnure, mixed, $4.95 a truck load, 35¢ you bag. 1569 Stellys X Rds. Maranatha Farm Barn. 12-4 pm. No Sunday or Tuesday calls.

SAANWOOD FARMS LTD. Cow manure. 652-2026 or 652-1743. No Sunday calls please.

Plowing, Rotovating and Cultivating

DON'S TRACTOR SERVICE
477-3913
We rotovate, plow, cut grass and brush; also loading and hauling.

KEN'S ROTOTILLING, 20 HP machine, small and large gardens, etc. and lawns. 479-1213.

4 BROTHERS — ALL AREAS
Hand Tillers, Tractors
479-6112.

TED'S TRACTOR SERVICE, rotovating, plowing, levelling and haycutting. 478-4059.

Seeds, Bulbs, Plants Trees and Shrubs

100 GERANIUMS TO CLEAR, 75¢ each. Few hanging baskets. 385-9292

GERANIUMS FOR SALE 500 only left, 50¢ and up. 478-4854.

Tools and Supplies

SEARS 10 HP LAWN TRACTOR, with 36" rotary mower. Under warranty. Excellent condition. $950. 595-8304

ATCO LAWN MOWER, 14", IN good running condition. Offers on $150. 477-2395.

LAWNMOWER, 21" ROTARY, good shape, $50. 592-0212

RAIL ROAD TIES, $6 EACH, DElivered. 386-8907 after 6pm

ROTOTILLER, IN GOOD shape. $75. 477-6091.

Top Soil, Rocks and Fill

SCREENED TOP SOIL WITH manure and sand, $10 per yard, delivery extra. Sterilized potting soil by bag. E. Nixon Ltd. Office 385-4431; Yard 478-0511; Nights 479-1937.

TOP QUALITY SHREDDED top soil with manure and sand added. 10 to 14 yards at $9.25¢ per yard. Smaller quantities available. Peninsula Bulldozing, 479-1884.

WEED FREE VIRGIN SOIL Black, shredded and usual excellent quality. Call A-1, 383-1532.

NO. 1 SCREENED TOPSOIL mixed with sand and manure, 14 yrds. $125; 7 yrds. $70. Sell pickup load, $9 yard. 478-3322.

FREE FILL, DELIVERY charge only, topsoil, fill sand and blasted rock. Reasonable. 658-5172, 658-8921, 479-1582.

NO. 1 PEAT SOIL OR MIXED peat and sand, 10-20 yards loads. $8-$9 per yard delivered in Victoria. 743-2467.

BY SACK WEED FREE GOOD black soil, 382-2843, 7 days a week.

SAND, GRAVEL, DRAIN AND crushed rock, 1 to 6 yard loads. 658-5406.

QUALITY TOP SOIL, $10 PER yard; old horse manure, $7 per yard. 478-2858.

NO. 1 SHREDDED BLACK loam, 4 yds. $47, 7 yds. $65. bag $2.25. After 4 pm 595-8129.

REASONABLE RATES ON sand, naavy jack, gravel, crushed rock, etc. 479-9851.

SPECIAL, FIR AND HEMLOCK sawdust, 85¢ per bag. 384-1422.

TOPSOIL, 6 YARDS, $55. FREE Delivery. 478-8467.

125 PETS and SUPPLIES

TROPICAL FINS AND FOLIAGE
2719 QUADRA ST
(just north of Hillside)
Large Shipment of Hawaiin Marine Fish
SPECIAL
Yellow Tangs $9.99
Potters Angels $14.99
Lowest Priced Aquariums in Town
10 gal. tanks $9.99
Over 130 Varieties of Freshwater Tropicals & Goldfish
SPECIALS
Discus 3/$19.99
Elephant Noses $16.99
Small Black Angels $1.49
Silver Tip Tetras 3/$1.49
2 for 1
Japanese Oranda Goldfish
Reg. $3.99, 2/$3.99
Outdoor Pool Goldfish
Small 10/$3.99
Large 10/$15.99
Koi $4.99 each & up
New: Hagen, Aqua Clear Power Filter
-130 gallon/hour
-unique design
$29.99
Silent Giant Air Pumps
SPECIAL PRICE $26.99
(limited time only)
HOURS
Mon. Fri 10:30 - 9:00
Sat. 9:00 - 5:30
Sun. 1:00 - 5:00
385-1000

THE VANCOUVER ISLAND Dog Fanciers' Association Sanction Match will be held Sunday, June 10, at Brentwood Hall, Wallace Drive, Brentwood. Entries 10:00 to 12:00 noon. Information call Mrs. Bishop 478-5487.

MY NAME IS KELLY, I'M A 2 year old beautiful spayed female Irish Setter in desperate need of permanent loving country home with lots of running room, please call Roz, 381-6270.

REGD. AIREDALE TERRIERS. Champion stock, shots, dewormed. Ready to go, $150. K. Duewel, 46241 Greenwood Cresc., Sardis, B.C. V0X 1Y0. (112) 858-7590.

HOMES URGENTLY NEEDED for large affectionate dogs including: purebred Lab; English and Irish setters. Greater Victoria Animals Crusaders. 479-3246 after 9 am.

GERMAN SHEPHERD
Puppies from worlds finest bloodlines. For work or show. Exceptional temperament. 112-246-3800.

LOOKING FOR A KITTEN with personality, we have 4 fluffy free kittens, all playfull, cuddly and sweet. 1 Tortoise shell. 478-9125

TWO ENGLISH SPRINGER Spaniels, one male, one female, black and white, purebred, 4 months old, shots, tattooed. 478-8867 after 5.

MINIATURE POODLES
Registered, top quality, cuddley puppies, ready now. Shots, tatooed. Phone 112-746-5805 Duncan.

TALKING MYNA BIRD, 5 years old, life span 40 years with large cage, will trade for miniature sheltie puppy or cock-a-poo puppy. Phone 383-9137.

THE GREATER VICTORIA Dog Obedience Training Club. Puppies taken at anytime during the course. Phone 592-7310.

WHIPPET PUPPIES. SHOTS. Ready to go. 478-2097.

125 PETS and SUPPLIES

REGISTERED MINIATURE white male poodles. $150. Good temperament. 382-4545 or 112-748-4761

33 GALLON TANK INCLUDING all accessories and stand. Excellent condition. $150 or offers. 386-8252 after 5.

DOBERMAN PINCSHER PUPpies, 8 weeks old, first shots and dewormed. 652-4180.

NEED GOOD HOMES, ONE manx purebred, one redpoint Siamese purebred. Phone anytime, 382-5062.

HOPE-A 5 YEAR OLD REGIStered female St. Bernard needs a good home. Including dog house, $100. 652-1657.

REGISTERED KEESHOND puppies for sale, 5 months old, 2 males, 1 female. 642-5390 after 6pm.

QUEFUFLES PET CARE. Walking, feeding, etc. at your home. Domestic and exotic. 479-5342 insured.

AFGHAN PUPPIES
Registered, champion sired, males only. For racing, showing and companion. 112-746-5805.

1 SAMOYED CROSS, CHILdren's pet. 1 Afghan registered, 1 Collie, 1 Huskie cross, 1 Sheltie cross, 1 Border Collie cross, 1 Samoyed pup, 1 Shepherd St. Bernard cross, 1 gentle cat and kittens. 479-5868

BEFORE BUYING A PUPPY call Victoria City Kennel Club "Watchdog" for advice. 385-2233.

PEDIGREED RUSSIAN BLUE kittens for sale. 656-4371, after 6.

4-YEAR-OLD SAMOYED CROSS to good home, needs room to run. 598-3501.

10 PUREBRED BLACK AND tan German Shepherd pups, 478-4534.

EXCELLENT RED AND WHITE registered female Corgie for breeding, 112-746-7409.

HEALTHY SHEEP DOG/SHEPherd pups to serious active homes, $35. 386-7962.

REGISTERED PUREBRED German Shepherd for sale, 18 months old, $125. 652-5861.

9 WEEK OLD MALE REGIStered Toy white poodle. 388-6654, 598-4847.

REGISTERED MALE GOLDEN retriever puppy, championship stock. 478-8451.

THE BIRD CAGE
Closing out sale 20% off and up. 3619 Shelbourne Plaza. 477-3811.

SMALL 7 YEAR OLD POODLE terrier cross needs a loving home. 478-6671.

VARIOUS SIZES OF AQUARIums, complete, some with fish. Phone after 5, or days weekend, 384-7338

AVIARY 20 BUDGIES MOSTLY Fancy, no green, good breeders, 6 nests, feed, etc. $300. 721-3805.

WANTED: YOUNG MALE CAnary, guaranteed to sing. 384-2848.

KENNEL FOR SALE, 6' WIDE, 6' high, 12' long, brand new. 385-8209.

PUREBRED FEMALE BEAgle, spayed 1 year old, $100. 658-8942.

PUREBRED SCHIPPERKE puppies, small bred house pet. 479-1100.

LOVING CARE FOR YOUR DOG while you holiday, large fenced yard, references. 592-9520.

7 BUDGIES, ASSORTED COlours, patio sized avairy, complete $100. 384-5505.

WAHL HEAVY DUTY MOTOR driven pet clipper set, never used. $45. 384-5505.

HOME WANTED FOR 5 YEAR old female poodle, phone 479-7249 after 5.

YEAR OLD PART GERMAN shepherd part samoyed free to good home. 598-6758.

SIAMESE SEAL POINT KITtens, 1 male, 1 female, phone 477-2918.

PUREBRED DALMATION, REgistered, male 8 years old. 595-3276.

RAMBUNCTIOUS TABBY KITten. Greater Victoria Animals' Cruisaders. 652-4305, 9-9.

CUTE 8 WEEK OLD PUP, SHEpherd/Sheep dog, $30. 382-5377.

ADORABLE ALASKAN MALAmute puppies, wormed, 8 weeks. 745-3305.

FLUFFY KITTENS, FREE TO good homes. 478-4186.

TRI-COLORED BASSET PUPS, no papers, $250. 112-534-1152.

BREEDING AGE COCKATIELS, greys, 477-6256.

MALTESE CROSS PUPPIES
478-5184

3 WEEK OLD BLACK KITTEN with white boots. Free. 592-3464.

PURE BRED COLLIE CROSS pups, $20 or best offer. 642-4591.

REALLY CUTE COLLIE CROSS puppies, $15. 656-1456.

HAVE 4 KITTENS, LOOKING for a good home. 658-8148 after 5.

LAKELAND TERRIER, REGIStered male, 8 months. 656-6054.

PUREBRED CALIFORNIAN bunnies, 6 weeks old. 386-1086.

4 PAIRS OF BUDGIES $35 A pair, 385-3798.

5 BLUE EYED KITTENS, FREE to good homes. 385-8249.

BABY PET RABBITS FOR sale. 598-4876, 385-7841.

127 CHICKS, POULTRY HATCHING EGGS SUPPLIES

COMET PULLETS, HUNdreds, 6 weeks, $1.95. 1569 Stellys X Rds. Maranatha Farm Barn, 12-4 pm. No Sunday or Tuesday Calls.

MEAT CHICKS, COMET, SEXlink, Pullets, hatching Saturdays. Turkeys, June 13. Gossling and ducklings. 479-2084, 479-3414, 748-8902, 746-5244 day or night

CHICKS. COMET AND MEAT strains, turkeys, ducklings, 478-3368.

BLUE EGG LAYING ARAUcanas, Rumpless, tufted, bearded, imported prize winning stock. Phone 537-2304.

LAYING HENS, 18 MONTH OLD Leghorns, $4 each. 478-5477.

RHODE ISLAND RED ROOSTers for sale. Best offer. 478-2605.

128 LIVESTOCK SUPPLIES AND EVENTS

JOHN MacNUTT TRUCKING
SAWDUST—SHAVINGS
HOGFUEL
Large or Small Loads
479-6560 479-1908

MANDER TRUCKING LTD.
SAWDUST
SHAVINGS
CEDAR HOG FUEL
385-3041
After 6, 477-5053, 479-7629

OLDFIELD
FEED
SUPPLY
Complete animal feed
5925 Oldfield Rd., 658-1142

MUST SELL: REGISTERED half arab gelding, 15.1 hh, 8 years old, trained in dressage and can go western. Sound and moves well. $1800 or best offer. 479-0910 after 5 p.m.

128 LIVESTOCK SUPPLIES AND EVENTS

SOOKE SADDLE CLUB OPEN horse show, June 17th, English and carriage, entries close June 10th. For information 642-5398, 642-5179.

15.3 HH, REGISTERED TB BAY gelding. 12 years. Good tempered, good mover, jumps. Suitable for experienced rider. Vetted sound recently. 652-2860.

BOAR SERVICE. MEDIUM sized Yorkshire, any sized sow okay. $20. Maranatha Farm, 1569 Stellys X Rd, Phone evenings 652-3501

RACE HORSES IN TRAINING. 3-yr.-old mdn by "Black Pool" and 4-yr.-old winner by "Winning Shot". B.C. breds. Priced for quick sale. Phone 112-534-6745.

MORNING STAR STABLES, Metchosin. All Pony Day. Saturday June 23rd, 9 am. Entries 75¢ per class, program same as last. 478-8069.

"MISTER MISTY KISS" GREY Welsh cross English pony, 13.3hh, welled schooled, very dependable, excellent in traffic, no vices, reasonably priced, 746-4674.

MUST SELL BAY GELDING, 15 H.H., 9-years, jumps. Also 17" Hermes type saddle. Call after 6, 721-5059.

HORSE WANTED, INEXPENsive or free, by moderately experienced young 4-H rider. 478-8089.

WANTED: GENTLE, QUIET, horse. Good home. Guarantee (beginner). Reasonable. 112-646-2067.

EXCELLENT QUALITY BALED hay in field at Woodwynn Farm, $75 per ton, will help load. 652-5566.

STANLEY R. COSBURN FOR complete and reliable horseshoeing. 478-1646.

BOAR SERVICE, WHITE Yorkshire. Meadowlake Farm, 479-9191.

LOVEABLE 5 YEAR OLD STUD Pinto Pony. Saddle and bridal, $130. Phone 246-9917.

WOODCOTE FARM. STALLS available. Complete care $110. 479-6259.

16.3 THOROUGHBRED QUARter horse gelding, 7-years old. 592-1971 or 652-3293.

5 YEAR SHETLAND WELSH Cross Gelding, $150 or reasonable offer. 642-3561.

SEAWARD FARM CLASSIC July 1st and 2nd, prize lists will be out soon.

17" HERMES STYLE ENGLISH saddle, complete with leather girth. 479-2798.

FOR SALE-RENT. 10 MONTH old Red Angus bull. 112-245-3360.

REGISTERED THOROUGHbred mare, excellent show horse, quiet on trails. 592-2078

REGISTERED HORNED Hereford Bull for sale, ready to breed, 479-6982.

HAY FOR SALE, EXCELLENT quality $70 per ton in the field. 652-3096.

CLOSE IN, ROOM FOR FIVE horse boaders. Instruction Harold Getson 477-2265

WESTERN SADDLE, BRIDLE and blanket. Excellent condition. 478-5497.

BARRY ALLEN HORSESHOEing. Phone 478-5278.

FENCE POSTS, OLD GROWTH cedar, 7' and 8'. 642-5972.

HAY FOR SALE. $2 BALE. 652-3014

BALED HAY IN THE FIELD. 477-8638

SOW AND WEANER PIGS, phone 656-3420.

PASTURE AND CARE FOR horses, 656-1927.

WANTED: STANDING HAY TO cut, 479-8964.

2 YEAR OLD YORKSHIRE cross sow, $225. 652-3096.

130 HEAVY EQUIPMENT AND MACHINERY

1. BOILERS—3 BLAIN 15 PSI size 0 ray burner; 2. Air compressors—3 Reavell TSA9 50 PSI 20,000 CFH, 1 Reavell VC8 100 PSI 45,000 CFH, 2 Sturtevant blowers #8 WC 100,000 CFH; 3. Electric Motors—4 English electric 60 HP 220V 60HZ, 1 English electric 40 HP 220V 60HZ, 1 Westinghouse 40 HP 220V 60 HZ, 1 Westinghouse 125 HP 440V 60HZ; 4. Gas Engine—1 Hall-Scott 6 cyc bus engine, 2 reo V8 truck engines, 1 Continental 6 cyc flat HD; 5. Diesel Engine—1 Cummins 164 HP HRB—600. Please call Cleansteel Products: 384-4161.

74 CASE 580 B LOADER AND extendahoe, low hrs. Good condition, $16,900.

72 Case 580 B loader and backhoe. Runs well, $12,000.

74 Massey Ferguson loader backhoe, runs well, $14,900.

Butler Bros. Equipment
2070 Keating X Rd.
652-1121, loc. 59. DL00698A

66 GMC TANDEM CAB AND chassis, V6 engine. As is $1995.

66 GMC Tandem cab and chassis, good condition, $2800.

66 white tandem cab and chassis, V6, $1995.

Butler Bros. Equipment,
2070 Keating X Rd.
652-1121, loc. 59. DL00698A

8' DIAMETER BY 12' LONG gravel scrubber $3500. 4022 diamond roll crusher $3500. 4'x6' Hewitt Robbins Grizzly feeder $4000. 6x14 Tyler screen $7000. 36"x100' channel conveyor; 36" truss conveyor; 50' and 100' long. 30" truss conveyor, 50' long and 140' stacker. 24" truss conveyor, 50' and 80' long. All conveyors have shaft mounted reducers. 743-9826.

82-30 TEREX SERIAL 35323. Power shift. Winch. Double tilt blade. Motor newly overhauled. 80% under carriage. Extra parts. $16,500. Phone 112-923-6568 after 6 p.m.

ALUMINUM AND STEEL VANtype trailer for sale. 12'x8'x7', good clean condition, mobile construction office. $950. 652-1440 or 652-5870.

1972 FORD LOUISVILLE 8000, 225 cat, 27,000 miles, 16' aluminum box, great condition. Must sell. $18,000 offers. 386-3092, evenings.

1964 HAYES CLIPPER, 318 with Jake, 44 rear ends, 5 and 4 trans, come with mounted Lyka 5½-ton crane, 20' dumping deck and 5th wheel. 478-6570.

1978 PACIFIC P500F C/W REliance triple gate bottom dump, also 15'6" Carter steel box, 748-8503.

UF FOAM INSULATION equipment and truck for sale. Also acoustical spray on equipment. 598-4221

COMMERCIAL AND INDUSTrial air cooled engine repairs. Phone 656-0070.

WANTED: LARGE SINGLE phase shop compressor also buzzbox welder. 112-646-2067.

TWO GEARMATIC WINCHES, model 8A and model C713A-D700. $495 each, or offers. 478-4034.

CAR TRAILER, HEAVY DUTY Tandem, electric brakes, lights, etc. 478-3754.

22' FLATDECK TRAILER, Paber barber green, 879B. 479-3811, 652-1594.

1976 FORD 350 MECHANICS truck. $5500, 478-3865.

18' TANDEM TRAILER, STEEL deck, $750. 478-6969.

135 FARM IMPLEMENTS

MF #10 BALER, REBUILT Good condition. Howard 50" Rototiller, good condition. 477-470 after 6 pm.

COMPLETELY RESTORED INternational Cub, brand new engine, excellent condition. Asking $2800. 656-6891.

135 FARM IMPLEMENTS

MF Massey Ferguson
IRON HORSE EQUIPMENT LTD.
NEW AND USED
Farm and Industrial Equipment
Parts, Service, Financing
4650 Trans Canada Highway
4 miles south of Duncan
Open 6 days — 8 to 6
748-2809

JOHN DEERE
J. GRIEVE MOTORS LTD.
Lawn & Garden Tractors
7 hp - 28 hp
Diesel Farm Tractors
22 hp - 275 hp
Full Line of Attachments
Best stock of good
Used & reblt. Tractors, attachments
652-1642 SAANICHTON

24' FLATDECK, 5TH WHEEL trailer, $2200. 746-6550.

148 LEASE VEHICLES

ENSIGN
WILL SHOW
—YOU—
HOW TO LEASE
AND SAVE!!!

Lease Returns
79 Chrysler N.Y.
78 Chrys. Cordoba
78 Volare S.W.
78 Lebaron
77 Olds Cutlass
76 Chrysler S.W.
76 Dodge Kary Van
75 Fury S.W.
PLUS MANY MORE

Tom Cino
SELLS Premium
Ex-Lease Cars

LEASING???
See
Roy Hughes
And Ask About
idealease
CHRYSLER LEASING SYSTEM
Member of Chrysler Leasing Systems
Quadra At Caledonia
Dealer licence number D548B
386-2411
Open Weekdays 'Til 9:00

McCALLUM
DATSUN
VOLVO
McCALLUM MOTORS LEASING LTD.
LEASING
CAR LEASING THE MODERN CONCEPT
Our leasing aggreements are designed to be flexible. You tell us your needs, we tell you how we can meet them.
For further information contact
Don Innes
or
Cam McCallum
at McCallum Motors Leasing Ltd.
1101 Yates St.
382-6122

150 CARS FOR SALE

WHOLESALE CLEARANCE
Holmes Automotive
629 Chatham 388-5721
73 Ford Wagon $1550
69 Coronet Wagon $950
69 Buick HT $1195
69 Olds HT $795
D5991 Offers, Trades

T-BIRD
Collector's Classic, 1969. Tape deck, power accessories. Very good shape. $3000 or best offer. To view, by appointment. 598-7387.

150 CARS FOR SALE

ENSIGN CHRYSLER PLYMOUTH
ENSIGN
CHRYSLER PLYMOUTH

ALL UNITS CHECKED BY CAR CLINIC DIAGNOSTIC CENTRE

WE THOUGHT YOU SHOULD KNOW

Air Conditioning
78 Diplomat
4-DR, 318 V8 automatic, power steering, power brakes, power windows, air conditioning, tilt steering.
STOCK No. 8214
$5,995

77 Cutlass
2-DR, 350 V8 automatic, power steering, power brakes, power windows, tilt steering, air conditioning, stereo.
STOCK No. 8461
$6,393

76 Chrysler
S/W, 440 V8 automatic, power steering, power brakes, power windows, power seat, air conditioning, cruise control.
STOCK No. 8487
$6,995

75 Malibu
S/W, 350 V8 automatic, power steering, power brakes, radio, air conditioning, roof rack.
STOCK No. 64651
$3,993

ALSO ON SALE NOW
78 Catalina
78 Camaro LT
78 Dodge Colt
77 Arrow
77 Acadian
77 Granada
77 Corolla
77 Trans Am
76 Camaro
76 Corona S.W.
76 Cadillac Calais
75 Scamp
75 Cutlass
74 Datsun 710
74 Ventura
74 Duster
Plus Many More

GOV'T TESTED PLUS 2-YEAR WRITTEN WARRANTY

ENSIGN
Chrysler-Plymouth Ltd.
DOWNTOWN YATES AT COOK
Dealer licence number D495A
386-2411
Open Weekdays Till 9:00

SMOOTH QUIET FAST
1973 Mazda RX-2, excellent mechanical, regularly serviced, body good, Cible headlamps and fog lamps, radio, new brakes and tires, $1950. 478-1512.

VOLVO 1974, 164E, 31,000 MILES, automatic, p.s, p.b, factory air, Michelin radials, AM-FM radio, metallic beige with black leather interior, recent inspection, beautiful condition. Appointment only, $5900 firm. 656-2898.

OLDSMOBILE CUTLASS SUpreme 1977 model, 4 door saloon, under 10,000 miles, power steering, power brakes, air conditioning, vinyl roof, snow tires, excellent condition throughout. $5950. 382-5787.

1975 GRAN TORINO, POWER steering, power brakes, air conditioning. In dash AM FM Cassette stereo with 4 speakers and power booster. Radials, good condition, must sell, $2500 or best offer. Phone Don, 9-5, 383-7916

150 CARS FOR SALE

McCALLUM DATSUN VOLVO

McCALLUM MOTORS

GAS PRICE SAVERS
DATSUN SUNNY
OUR NEW ECONOMY LEADER
ONLY $4290
6 yr. anti rust warranty and best mileage.

INDUSTRIAL AND PLEASURE
DATSUN PICKUP
LOWEST PRICE ½ TON
ONLY $5390
Incl. free AM radio.

BCAA INSPECTED FOR YOUR PROTECTION

79 Honda Accord
78 Volvo 244 DL
78 Toyota Celica GT
77 Honda Civic HB
76 Datsun 710
76 Volvo 264 GL
78 Ford Bronco XLT 4x4
78 GMC Jimmy 4x4
78 GMC High Sierra Grande PU
77 Ford F150 4x4 PU
75 ¾ Sierra Grande Classic PU
73 Ford E200 Van

PLUS MANY MORE

BANK FINANCING AVAILABLE

McCALLUM DATSUN VOLVO

McCallum Motors
DOWNTOWN
1101 Yates at Cook
382-6122 D-5603
COLWOOD
1836 Island Hwy.
478-1741 D-5603A

68 CHEV CAPRICE
396 white black vinyl roof radio 2 dr air cruise tilt pb ps pw p seat p locks tinted glass like new black int. $2,000. 388-9818

1970 IMPALA
V8, 4-door, 72,000 miles, radio, 8-track, power steering, power brakes, good condition. $1150. 477-2051.

1969 BEAUMONT CUSTOM Deluxe 307, 2-door, vinyl top, new paint, under 100,000 original miles, 3-speed auto, excellent condition, all stock, new tires and mags. Offers 642-3478 after 6

150 CARS FOR SALE

DOUGLAS VOLKSWAGEN AUDI

Your Largest Volkswagen Audi Dealer On The Island!

We wish to thank all the Vancouver Islanders who helped make our 10th ANNIVERSARY SALE so successful!

STILL A LIMITED NUMBER
Of our 10th Anniversary Sale Demonstrators available at EXTRA LARGE savings!!

PREMIUM USED

79 CAMARO Z28, automatic. 9,000 Km $10,595
78 CELICA GT, 5 speed $6995
78 DATSUN Pickup, deluxe cab. 4 speed, 4,000 Km $5395
77 HONDA Hatchback. 4 speed $3495
76 GMC JIMMY 4X4. Immaculate! $6995
76 CHEV ¾ ton, camper equipment, automatic. $6995
76 FOX Station Wagon, automatic $6495
76 RABBIT 2-Door, 4 speed. 24,000 miles! $4195
75 VOLVO 145 Station Wagon. Automatic. $5395
75 VALIANT Sedan. 6 cylinder, automatic, power steering and 34,000 miles. $3295
74 TOYOTA, 4X4 $4495
73 VALIANT Sedan. Automatic and extra clean! $2495
73 GMC SUBURBAN. Full power, automatic and air conditioning. $4695
70 VW FASTBACK, automatic. Extra clean! $2495
68 VOLVO 144 Sedan. 4 speed. $1795

Douglas Volkswagen Ltd.
3329 Douglas Street
388-5466
Dealer Licence 5100

De Pape

BMW
77 BMW 320i, sunroof, stereo cassette, 4-spd., fuel-injected, 6 cyl. Luxury combined with economy. Beautifully kept. Move quickly for this one!

AUDI
77 Audi Fox 4-dr. stn. wgn., fuel-injected, auto., radio. Great economy. 11,000 mi. Like new. Save!

JAGUAR
75 SJ12L 4-dr., air, stereo, pw, door locks. A truly luxurious automobile with only 25,000 miles.

FIREBIRD
75 Firebird, 350, auto., ps, pb, very well cared for. Lady driven with only 24,000 mi. Sharp! Sharp!

76 GRANADA 6cyl. Coupe
79 CAPRI GHIA HB. SAVE!
79 OLDS Diesel, 4 dr., air, stereo
79 OLDS Diesel, 2 dr., air, stereo
79 OLDS Toronado—Gorgeous!
78 CADILLAC Coupe De Ville
78 CORVETTE Indy Pace Car
75 280Z, auto, 2+2, sharp!
77 MERCEDES 280SE 4-dr.,
71 MERCEDES 280SL, conv't.
78 LEBARON air loaded
77 SPITFIRE. Conv't and hdt.
75 JAGUAR, air, stereo, loaded.
75 MERCEDES 450 SLC Coupe
74 DATSUN 610 Wgn., auto.
78 Cadillac Seville
73 VW Bug—Excellent
73 MERCEDES 450 SE
72 MERCEDES 350 SL conv't

Open 8:30-5:30 Closed Sat.
DePAPE MOTORS LTD.
Indoors at 779 Pandora
384-8035 D-5311

1972 FORD COUNTRY SEDAN, power steering, brakes, automatic, 8 passenger, one owner, extra wheel and tire, radio, roof rack. $1695. Before 3:30, 479-9675.

MUST SELL 1974 JEEP CHEROKEE, 360 cu. in. power steering, power brakes, quadra trac, auto, air conditioning, 4 new tires, excellent condition, mag wheels. 748-4015

150 CARS FOR SALE

S&H TOYOTA CENTRE

Two Locations To Serve You Better

848 YATES ST.
381-5222

79 ASPEN
78 BOBCAT
78 CHALLENGER
77 MONTE CARLO
77 CORDOBA
77 CELICA
77 DATSUN PU
76 HILUX Camper
76 BOBCAT S.W.
76 CORONA
76 REGAL
76 MONARCH
75 COMET
74 VOLVO
72 VOLKS
71 LEMANS

FORT and FOUL BAY
592-2471

78 LE BARON
78 COROLLA
77 HILUX
77 FIREBIRD
77 MARK II, Air
77 MONARCH
76 DATSUN
75 CORDOBA
74 CORONA
74 SATELLITE
74 MARK II Wgn.
73 NOVA
72 WESTPHALIA
72 DATSUN
69 RAMBLER
69 VOLKS VAN

SAUNDERS AND HITCHMAN LTD.
2040 Cadboro Bay Road at Fort and Foul Bay
Dealer Licence 5059

Millstream CHEVROLET

ACADIAN
76 ACADIAN 2 door hatchback, 4 cylinder, 4 speed, radio. Finished in yellow with fawn trim and chrome roof rack $3350.

SEBRING
73 PLYMOUTH SEBRING Plus, V8 automatic, power steering, power brakes radio. Finished in dark green, black vinyl top, dark green bucket seat interior $2950

VOLVO
75 VOLVO 164E, 4 door, 6-cylinder automatic, power steering, power brakes, power windows, sunroof, air conditioning. Finished in metallic copper with brown velour trim. Exceptional low mileage $7250

MAZDA
73 MAZDA RX2, 4-door automatic, radio, air conditioning. Finished in orange $1990

MONARCH
76 MERCURY MONARCH 2 door, V8 automatic, power steering, power brakes, radio. Finished in white. Exceptionally clean intermediate $4250

SKYLARK
78 BUICK SKYLARK 4 door, 6-cylinder automatic, power steering, radio. Finished in fawn with camel trim. Exceptionally clean $5650

OPEN
MON.-FRI.
8:30 a.m.-9 p.m.
SAT. 9-6
Millstream Chevrolet Ltd.
1730 Island Highway
474-1211
Dealer Lic. D-5831

1974 MAVERICK IN GOOD CONDITION, 6 cylinder automatic, radial tires, air conditioning, taking offers on $1300. 652-4295.

1978 RABBIT, FUEL INJECTION, brown, 4-door custom, excellent condition, $5200. 112-743-2839, Shawnigan Lake

1977 ASPEN STATION WAGON, V8, power steering, power brakes, automatic. Asking $4500. 478-4917

1966 IMPALA SS. 327, AUTOMATIC, 85,000 original miles, excellent condition throughout, $2500 or best offer. 388-9548.

1968 BUICK SKYLARK, POWER steering, brakes, 49,000 miles. Very good condition. Needs paint. $1500 or best offer. 477-0487.

150 CARS FOR SALE

PETER POLLEN FORD

USED CARS

79 Mustang Ghia	$ 8400
78 Fairmont	$ 4800
78 Zephyr	$ 4800
78 Olds Cutlass	$ 5400
78 Monte Carlo	$ 5900
78 Datsun 510	$ 4900
78 Nova custom	$ 5500
78 Honda Civic	$ 4300
78 Caprice	$ 5800
78 Mustang	$ 5100
77 LTD. II	$ 4200
77 Mustang	$ 4600
77 Chevelle S.W.	$ 4700
77 LTD	$ 5900
77 Monarch	$ 4700
77 Comet sedan	$ 4300
77 Maverick	$ 3900
77 T-Bird	$ 5400
76 Ford Custom	$ 3500
76 Celica	$ 5200
76 Pinto S.W.	$ 2800
75 Fury	$ 2900

Lower Price SPECIALS

73 Montego	$ 2700
73 Meteor	$ 2700
72 Comet	$ 1700
72 Duster	$ 2500
71 Galaxie	$ 2200
70 Olds	$ 1200
68 Mustang	$ 2500
68 Plymouth	$ 1400
67 Fairlane	$ 1450
67 Mustang	$ 2500

ON THE SPOT BANK RATE FINANCING

USED TRUCKS

78 E150 Van	$ 6700
78 Ranchero	$ 8500
77 Ford ¾T	$ 6500
77 Ford 4x4	$ 7200
77 Ford ½T	$ 4300
76 Parcel Van	$ 5900
76 Super Cab	$ 6700
75 Dodge Van	$ 3000
75 Suburban	$ 6300
75 ¾-Ton	$ 4900
75 GMC 4x4	$ 5700
72 Toyota 4x4	$ 4500
72 Ford ½-T.	$ 2100
76 Chev camper van (raised roof)	$ 8900

7-DAY MONEY BACK GUARANTEE

384-1144

DOWNTOWN
YATES and COOK
Dealer No. D5373

PETER POLLEN FORD

EMPRESS
PONTIAC BUICK GMC

MANY OF OUR VEHICLES HAVE A CROWN SEAL, 1 YR., WARRANTY ON THE POWER TRAIN! CHECK OVER THESE SELECTED UNITS—FOR YOUR OWN PEACE OF MIND!

74 CAMARO	$4295
75 GRAN TORINO S/W	$3995
72 CORTINA	$1695
71 GMC ½ ton P.U.	$2395

OPEN
Mon.-Thurs., 9-9
Fri.-Sat., 9-6
2867 Douglas at Topaz
382-7121 D.L.5701

1977 SUBARU GF 5 SPEED, front wheel drive, 17,000 miles, excellent condition, good gas mileage, AM FM 8 track, unemployed so, priced to sell quickly. $3800 or best offer. 479-8745.

1937 NASH LAFAYETTE, almost completely restored, vintage plates, must be seen and heard. Spare vehicle for extra parts. $5000. 112-746-4240 or 112-748-0539, Duncan.

1946 WILLYS JEEP, COMPLETELY restored with 283 Chev engine. New wide wheels and tires. Roll bar. Immaculate condition. Must be seen. From California. $4300. 658-1057.

ESTATE SALE
Dodge Aspen Special addition, velour interior, vinyl top, low mileage, top condition, lovely car, $5100 firm. 652-1533, 652-2704.

LAGUNA TYPE S-3
1975 Limited Edition Chevelle, many options, ex. cond. $4800 o.b.o. 721-3352, Victoria.

CONVERTIBLE
Olds Starfire, in excellent condition, a very rare automobile. 477-5451 after 5.

1973 DODGE ¾ TON PICKUP, blue, 318 motor, 3-speed automatic, power steering, power brakes, with canopy. $2200. 384-0076.

150 CARS FOR SALE

Brian Holley MOTORS LTD.
SUBARU VOLVO

ECONOMY
78 SUBARU htp 5 speed. Super economical, AM/FM, BCAA inspected, super condition $4995
77 GRANADA economical 6, p.s., 4 spd. overdrive. 16,000 miles. Dark grey, burgundy interior. Immaculate $4995
77 SUBARU 5-DR wgn deluxe
Choice of 2, both yellow,
20,000 km. $4995
40,00 km. $4295
72 COROLLA auto 4-dr, low miles, great 2nd car $1795
68 VOLVO 144 4-dr 4 spd. Mechanically A-1 $1695

SPORTY
78 VOLVO 242GT
Immaculate 1 owner car in "as new" condition. 79 replacement $11,067 $8995
77 DATSUN 200 SX
5 speed. Only 12,000 km on this 1 owner example. Red, sunroof, immaculate $5995
71 VOLVO 144 4 dr., in exceptional condition for year. Low mileage, must be seen. $3795

Many More To Choose From

Sales Dept.
Open 9-9 Mon.-Fri.
9-5 Sat.
BRIAN HOLLEY
Motors Ltd.
3319 DOUGLAS
Between Woodward's and Woolco
DL5141 384-1161

REG. MIDGLEY
AMC Jeep FIAT

REG'S GUYS SLASH USED CAR PRICES!

BOB ALLISON knocks this one down! '75 MAVERICK GRABBER 2 Dr. 6 Cyl, Auto, Power Steering, Buckets, Power Brakes. $3295

ED EVANS cuts this one to the bone! '74 FORD "LTD." 4 Dr. V8, Auto, Power Steering, Power Brakes, Radio and More!

ED DA ROZA chopped $500 from this car! '70 PLYMOUTH 4 DR. V8, Automatic, P. Steering, P. Brakes, Radio. $995

BRIAN MOORE likeks the economy and slashes the price!. '76 PLYMOUTH ARROW H/Back, 4 Cyl., 4 Speed and Radio. $3495

JIM COFFEY offers family travel and camping at giant savings! '73 DODGE PICKUP, complete with near new OLYMPIC CAMPER, Clean and ready to go! $5995

"Selling Better Cars Sine 1964"

REG MIDGLEY MOTORS LTD.
736 Cloverdale 385-8756
DL00347

'73 MINI 1000. EXCELLENT condition. 4-speed, front wheel drive, mags, radials, tack, padded steering wheel, 38,000 miles. $1700. 382-0139 after 6 pm.

1972 DATSUN 510, GOOD INTERIOR, rebuilt engine, nice condition overall, $1,595. Call Mike Berkley Rm 201 388-0947 after 7 pm.

DALE COPELAND
1968 VW camper. Fully reconditioned summer fun in this all-purpose VW! 388-6921, Metro Honda, DL5876.

PAT LAUGHLIN
1976 Toyota Celica liftback G.T. Only 40,000 miles, 5-speed, AM/FM. Any driver's delight! 388-6921, Metro Honda, DL5876.

DAVE WOODMAN
1977 Buick Regal. Velour interior, Sun Roof, automatic, wire wheels. A little style! Metro Honda, 388-6921, DL5876.

1972 DODGE DART, AUTOMATIC, slant 6, 66,000 miles, excellent condition throughout, $2000 or reasonable offers. 386-7272.

1968 BEAUMONT STATION Wagon, 283 motor, automatic, all running gear in good order, body not so good, drive away, $250. 474-1746, Langford.

MONTE CARLO 1976 DELUXE. Smart looking. In excellent condition. AM/FM stereo, power steering and brakes. Low mileage. One owner car. $5300. 598-4781.

WAGON 1973 PLYMOUTH, CUSTOM Satellite 318, V8, power steering, power brakes, air, tape deck, 60,000 miles, excellent shape, offers, 477-8056.

1971 TRIUMPH GT6+, $4,600 1974 Dodge Coronet, $1,600. 1970 Dodge Coronet $250, or offers on all. 1778 Island Highway.

1973 DELUXE CORONA SW 4 speed transmission, radial tires, excellent condition. Offers on $1900. 598-6346

150 CARS FOR SALE

METRO TOYOTA

"Your Best Value Dealer"

OVER 150 ESSO TESTED METRO RECONDITIONED USED CARS to CHOOSE FROM

All reasonable Offers Accepted!

386-3516

METRO TOYOTA LTD.
645 FINLAYSON
DEALER LIC. 6290

METRO TOYOTA

Honda CAR CENTRE YATES AT QUADRA

SAVE UP TO $500 BRAND NEW HONDA CIVICS

WE NEED TRADE-INS RECENT TRADES

77 HONDA S.W.
Standard Transmission
Light Blue - Locally owned
BARGAIN $3744

77 PLYMOUTH VOLARE
2 door — spotless
Metallic Green — Vinyl Roof
Chrome trim — W.W. Tires
Save on this fine automobile
$4844

69 PONTIAC
Sports Sedan — Automatic
Power Steering — Power Brakes
Immaculate one owner
$2844

69 AMBASSADOR
4 door sedan — Automatic
Power Steering, Power Brakes
Air conditioning
Must Be Seen — Very Clean
$1244

386-6707
DEALER No. 0846A

Speedway MOTORS LTD.
VOLKSWAGEN PORSCHE AUDI

SUMMERTIME ECONOMY
78 Toyota 1200
77 Vega wagon
76 Datsun B210
76 Mustang II
76 Rabbit
75 Rabbit
75 Toyota Corolla
75 Audi 100 w/air
74 Honda Civic
73 Vega wagon
73 Toyota wagon
72 Cricket
71 VW Beetle
71 Pinto

PLUS, PLUS, PLUS
Sports cars, campers and VW demos. Priced right for summer.

DOWNTOWN AT SPEEDWAY
VOLKSWAGEN, PORSCHE, AUDI
971 YATES STREET at VANCOUVER
Dealer Licence No. D-5180
385-2415

MUSTANG MACH I 1971, BEAUTIful shape. 351 Cleveland engine. In excellent condition. Top overhaul just completed. Power steering and brakes. Mags all around. 8 track included. $4200. 598-4781.

IDEAL SECOND CAR, RELIable 1972 Toyota Corona, deluxe, 4 speed, 4 door, radio etc. 59,000 miles, good mechanical condition. For quick sale $1595. Phone John at 656-6466 evenings or 656-1151 business hours.

Sidney Car Mart
WHERE YOU GET QUALITY AT A DISCOUNT
Cars, Pickups and Vans
9757 5th St. D01591A 656-2432

78 FORD FAIRMONT
Deluxe, 6-cyl., auto., P.S., P.B., 4 dr. sedan, 14,000 km. $5495. PEDEN RV LTD., 2855 Quesnel, 386-3464. D-1950A.

150 CARS FOR SALE

Cornell GM
USED CARS YOU CAN EXPECT A GREAT DEAL FROM CORNELL

TOP QUALITY

STOCK NO. 7021A
77 CORVETTE
Maroon, V8, auto., ps., pb., pw., AM/FM.
ONLY $13,200

STOCK NO. 5020A
76 CORVETTE
Brown, V8, auto., ps., pb., pw., tilt wheel, T-bar roof, AM/FM.
ONLY $10,900

STOCK NO. 5019A
78 CADILLAC
De Ville. Silver, 4-dr. All options.
ONLY $14,900

STOCK NO. 1433B
78 PONTIAC SW
9 passenger, blue, V8, auto., ps., pb., radio, vinyl interior.
ONLY $6491

STOCK NO. 2006A
78 HONDA CIVIC
Green, auto., radio, 9,000 klm. Excellent condition.
ONLY $5055

STOCK NO. 5075A
72 VW
campmobile, light green, raised roof, camperized.
ONLY $5477

STOCK NO. 81616A
75 CHEVELLE
Malibu, green, 2-dr., V8, auto., ps., pb., radio. Clean.
ONLY $3555

STOCK NO. 103B
76 CHEVELLE
Malibu, green, 4-dr., V-8, auto., ps., pb., radio. Clean condition.
ONLY $4395

STOCK NO. C403A
76 CHEV SW
Impala, maroon, V8, auto., ps., pb., radio, electric rear defogger, air.
ONLY $4555

STOCK NO. 73507C
76 VOLARE
Silver, 4-Dr., V8, auto., ps., pb., radio, vinyl roof, low mileage. Excellent condition.
ONLY $4395

STOCK NO. 1437A
77 GMC ¾ TON
Sierra Grande, blue and white, V-8, auto, ps, pb, radio, 25,000 mi. Excellent condition.
ONLY $6755

Lots of Lower Priced Cars To Choose From
Also 1979 and 1978 Used Corvettes In Stock

GMAC and BANK FINANCING AVAILABLE

Finlayson and Burnside
385-5777

METRO TOYOTA

ECONO-LOT
NOTHING OVER $1999

66 Chrysler	$199
64 Ford C'stm	$399
62 Ford	$499
69 Sattellite AT, PS	$599
72 Cortina	$699
67 Rambler	$699
69 Mazda 4-dr.	$899
69 Chev wagon	$899
74 Dodge Colt	$1699
67 Crown 4-dr.	$1299
74 Toyota	$1799
71 Demon	$1899
68 Boogie Van	$1999
72 Ford F100 PU	$1999
73 Scamp, 340	$1999
74 Ford Galaxie	$1999
74 Scamp 6, A/T.	$1999

386-3311
OR
386-3516
Burnside at Finlayson
DL 6290

PRIVATE SALE. 1969 JAVELIN SST. A—1 condition. Low mileage. 2-door, hardtop, 290 V8, automatic, power steering, power brakes, radio, 8-track, air conditioning. 479-6467.

1969 MERCEDES 280S. POWER brakes, power steering, power windows, power sunroof, AM FM stereo, leather seats, good condition, needs paint. $4500 or best offer. 112-752-9014.

MUST SELL BY WEEKEND
77 Monte Carlo Landau, V8 auto, power steering, power brakes, power windows, bucket seats, stereo, 37,500 miles, closest offer to $5500 takes. 477-6464.

1973 CUTLASS SUPREME, bucket seats, console shift, 2 door hardtop. Top condition throughout, only $2350. 385-0031, 2538 Government Street. Super Motors. DL 5015. After hours, 382-1559

73 BUICK CENTURY STATION wagon. V8, automatic, power steering, power brakes, 83,000 original miles, hookup for trailer, electric brakes. Asking $2950 or best offer. 478-8970

1975 NOVA 4 DOOR, 350 V/8 ENgine, 2 barrel carb, automatic, power steering, deluxe interior, tilt wheel, rally wheels, excellent condition, 48,000 miles. Asking $3600. 656-4897.

1967 CHEV, 4-DOOR, V8 AUTOmatic. Good tires. $200. 478-0540.

150 CARS FOR SALE

WILLE Dodge • Chrysler

76 CHEVELLE
Malibu, 2 dr. 350, V-8 auto, PS, PB, radio, air
$4495

78 DODGE
Diplomat, 4 dr. V-8, auto, PS, PB, radio, PW, air
$6295

78 ASPEN
225-6, 4 dr, auto, PS, PB, radio
$5295

70 FAIRLANE
500 hdt., V-8, auto, PS, PB, radio
$1495

74 CHEVELLE
6 auto, ps, pb, radio, 2 dr.
$2995

65 DODGE DART
2 dr, hdt, V-8, 4 spd. PS, radio
$1095

Many More To Choose From

3200 DOUGLAS AT CLOVERDALE
382-2313
MON. TO FRI. 9 TIL 9
SAT. 9 TIL 5 DL5188

SWIFTSURE MOTORS 382-8811

SPECIALS
1970 FORD VAN
Camperized 6 cyl. 3 spd.
Good Economy For The Avid Camper
ONLY $2495
1976 Caprice Estate
9 pass S/W air cond
PW, PDL, towing pkg.
ONLY $5495

CONVERTIBLES
1969 Olds Cutlass
1974 TR6

2 DR. H. TOPS
1976 Cougar XR7 Immac.
1976 Malibu clean
1975 Malibu 6 cyl.
1971 Chevelle V/8
1970 Cougar V/8
1968 Javelin, 6 cyl.
1966 Chrysler 300
1972 Maverick, 6 cyl.

4 DR'S
1972 Chrysler, air
1974 Datsun 710, 4 spd.

TRUCKS
1974 GMC Van partially camperized
1969 F 100 V/8 4 spd.

"LOOK FOR THE SIGN BEFORE THE RED LION"

MON. TO FRI. 9-8 P.M.
SAT. 9-5 P.M.
3388 DOUGLAS ST.
382-8811 DL5001

METRO HONDA

CIVIC SALE!!
New CIVICS from $4195
Plus Freight and P.D.I.

100% bank financing O.A.C.

Wide open 9-10
Saturdays 9-6
2151 Blanshard 388-6921
DL 1627A

METRO HONDA

STOP MOTORS LTD.

2524 DOUGLAS
"OUT THEY GO" CARS

78 HONDA
2 Dr. Sunroof, tapedeck

78 FAIRMONT
4 Dr., 6 cyl. auto., power steering, radio.

78 SKYLARK
4 Dr., V/8 auto., P. steering, radio. One Owner.

77 CHEVELLE
Malibu, 2 Dr., V/8 AT., ps., p. brakes, radio.

68 FIREBIRD
V/8 AT., buckets, console, vinyl roof.

BRING US YOUR OFFER

Bank Financing Available
LEASE ALL MAKES
MON.-FRI., 9-8, SAT. 9-5
383-3635 D02184A 383-8931

67 BEAUMONT SPORTS DEluxe, 2-door hardtop, 396 C-1, 350 HP, turbo 400, automatic, immaculate condition. $3500 or best offer. 474-1765.

GAS SAVER
1970 Volkswagen Beetle. 2 new radials new clutch and brakes. Just overhauled. Radio, clean. Snap at $1295. 478-6639.

1975 FORD E100, 350 V8, AUTOmatic, power brakes, partially camperized, 24,000 miles, $5800. 1973 Dodge, ex-Taxi $350. 385-6715.

150 CARS FOR SALE

THREE POINT MOTORS

79 LINCOLN CONTINENTAL MK V
Immaculate one-owner Bill Blass Edition. Completely equipped including moon roof $16,975
78 DATSUN 200 SX
Sporty red 5-speed. Only 10,000 km $5,995
78 DATSUN 510
Every imaginable extra on this sharp yellow Sportback $5,980
78 DATSUN B210
Very low mileage! $4,795
78 DATSUN F10
Station wagon with custom roof rack, radio. Only 10,000 km $4,547
77 VOLVO 244 GL
Metallic beige, leather, mag wheels, 4-speed/overdrive, power steering, AM/FM cassette $7,995
77 FORD PICKUP
Like new! F150 Custom. Automatic, H/D bumper, W/C mirrors, radio. Only 24,000 km $5,995
77 DATSUN 200 SX
Five-speed transmission, AM/FM stereo $4,795
76 DATSUN 280 Z
Silver 2 + 2 with sunroof, radio/cassette $8,995
76 VW CAMPER
Nicely equipped and ready for Summer fun! $5,995
76 VW SCIROCCO
Only 16,500 miles on this cherry red beauty! $5,795
76 VW RABBIT
Sharp! Blue 4-speed $4,295
76 MAVERICK
Attractive brown unit. Automatic, power steering $3,995
76 MAZDA 808
Sporty coupe $2,795
75 BMW 530i
Only 35,000 miles, metallic brown 4-speed, power steering, sunroof, AM/FM cassette $10,975
75 VOLVO 164 E
Metallic beige, velour upholstery, automatic, power steering, sun roof, AM/FM radio $6,595
75 DATSUN PICKUP
Automatic, canopy, H/D bumper, W/C mirrors $3,795
75 DATSUN 710
4-door sedan, radials $3,695
74 COURIER PICKUP
Only 34,000 miles, camper/canopy, H/D bumper, W/C mirrors, radio $3,995
74 AMC MATADOR
Only 23,300 miles on this spotless sedan. Automatic, radials, radio $3,195
74 AMC GREMLIN
Only 36,000 miles on this little red coupe $1,795
73 AMC AMBASSADOR
Immaculate! Only 39,000 miles. Automatic $2,795

OPEN TILL 9 P.M.

Government at Hillside
385-6737
DL00740A

1966 CUTLASS 4 DOOR HARDtop. Automatic transmission, power steering, power brakes, radials. $1195. 1969 Vauxhall Viva station wagon, $350. 479-5101

1968 BUICK WILDCAT 4 DOOR hardtop, V8, automatic, air shocks, heavy duty hitch, electric trailer brakes, needs tires. $350 or offers. 598-6376

GOOD CONDITION. 1969 PONtiac Parisienne, 4 door hardtop. Power steering, power brakes, new tires, new battery, tested. $1090. 658-8401

1976 CAMARO LT, AUTOMATIC, power steering, brakes and windows, stereo, tapedeck, 34,000 miles, excellent condition, $5800. 384-4141 or 479-7780.

1968 FORD, 7 TIRES, BRAND new, 4 hub caps $25 each, body good condition, radials, power steering, power brakes, new battery, whole $400. 479-2407.

1964 MERCURY CONVERTible, V-8 automatic, power steering, power brakes, power windows, very nice. $2100. 592-1149, 595-2503.

1976 CHRYSLER CORDOBA IN black/vinyl roof, Perma Shine, 29,000 miles. $5,495. CAPITAL CITY AUTO, 1750 Government St., 386-7508. DL5066.

1977 CHEVY VAN SHORTBOX, 305 V8, standard, power brakes, mags, T/A radials, 20,000 miles, Choclate brown, panelled and insullated, $6195. 656-4668.

1971 FORD LTD. COUNTRY Squire Wagon, good condition, ideal towing vehicle. $1650. Will trade for small automatic. 656-4683.

1970 METEOR
Model Monte Calm, automatic, 351 CI, p.s, p.b, good radio, rear window defrost, 2 door hard-top (Vinyl) 48,000 miles. 595-0650.

1978 MERCURY ZEPHYR
6 cylinder auto, power steering, power brakes, many extras, 11,000 KM, 1 lady owner, like new, $5500. 477-1432.

74 DATSUN 710 STATION wagon. Mechanically sound. Excellent condition. Very clean. New tires, new paint, etc. Tested to May 1980. 478-4014

1973 FORD GALAXIE. CITY tested May 9th. Well maintained. Powder blue. Owner retired gentleman. Must sell. $2100 for quick sale. 383-3824.

1966 FORD GALAXIE 500, MINT condition, soon to be a collectors item, fully redone, power steering, power brakes. $2500 firm. 595-7643.

1970 VIVA GT, PEPPY 2000 motor, 4 speed, dual carbs, headers, good interior and body, $600 or best offer. Phone between 6-7 pm, 478-0480

1973 DODGE COLT WAGON, automatic, radio. Tested. Clean. $1485. 384-1721, 592-3121, Sports and Classic Cars, 640 Hillside. D5433

1971 FORD CUSTOM 500, 302 V8. AT, power steering, 84,000 miles, excellent mechanical condition. Equipped with light trailer hitch and wiring. $1000. 477-2437

1977 DODGE ASPEN STATION wagon. Call 388-6515 before 4:30, weekdays only.

150 CARS FOR SALE

PALM MOTORS

CREDIT
Good or Bad

WHO CARES
WE FINANCE
NO CO-SIGNERS

Let us help re-establish your credit. Separated, divorced, old age pensioner, single, male or female. You qualify. Buy and pay at same location.

Instant
"NO-RED-TAPE"
CREDIT
Walk In, Drive Out

BETWEEN TOWN 'N COUNTRY
MAYFAIR SHOPPING PLAZA
8:30-7:30 Monday to Friday
9-5 Saturday

P.M

Painter Motors Ltd.
—SELECTION—

77 Honda Civic 2-dr. std.
76 Monza, V/8, ps, pb
75 Toronado Brougham, loaded
73 Pontiac Gran Prix SJ, loaded
73 Century 4-dr. auto
72 Firebird 350 auto
70 Torino GT, buckets
69 Pontiac GTO 4-spd buckets
69 Cougar XR7, auto, PS, PB
69 Dart GT 2-dr. hdt., buckets
69 Barracuda 2-dr. hdt. buckets
68 Beaumont 2-dr. hdt. V8
68 Chev Van partially camperized
67 Mustang V8, auto, ps, pb
67 Barracuda 273 Auto

TRADES WELCOME
BANK FINANCING
O.A.C.
1513 Quadra at Pandora
D5802 385-0122

PACIFIC
MAZDA
PEUGEOT

79 Mustang, V6
77 Pinto H/B
76 Mazda PU
75 Dodge 200 Club Cab
75 Rideau 500
75 Courier PU
74 Maverick, auto
74 Austin, auto
73 Mazda coupe
72 Mazda wagon
66 Ford camper van
Plus many more
to choose from!

385-1451 D5253
Blanshard and Johnson

P.M

PAINTER MOTORS LTD.
73 Cougar XR7 351 auto.
73 Javelin AMX, V-8, auto
71 Pontiac GTO auto, buckets
74 Swinger V-8, atuo, pb, ps.
70 Charger, 383, buckets
69 El Camino, V8, auto., canopy
64 Barracuda Fastback
68 Cutlass Supreme, V/8 auto
70 Firebird, V/8 auto, ps, pb
74 Olds Delta 88, ps, pb, auto
75 Vega hb, radials, auto

SPECIALS

73 Datsun PU	$1895
71 Courier PU	$1395
69 Jeep 4x4	$2395

TRADES WELCOME
BANK FINANCING OAC
3005 Douglas St. 388-6196
After Hours 478-0790
D 5802

PLIMLEY

BRITISH LEYLAND

1010 Yates
382-9121

78 Honda Accord 5 sp.	$6295
78 Firebird	$6995
78 Ford Fiesta	$4195
78 Acadian	$3895
77 TR7 Demo	$6710
77 Grand Prix	$6995
76 Honda Civic	$3295
74 Datsun A/T	$2395

Dealer Licence 592

YATES
AUTO

2-77 Lincoln MK Vs
MOON ROOFS—
FULLY EQUIPPED
77 4x4 extra clean
73 Mustang, sunroof
69 Camaro Convert.
68 Camaro, 55,000 mi.
75 450 SL Immaculate
3-75 TR 6s
EXTRA CLEAN AND
MUST BE SEEN
950 YATES 388-7722 D-01610A

1977 PLYMOUTH ARROW, EXcellent condition, 1600cc 4 speed, less than 2000 miles, Pioneer cassette deck. Asking $4295. 592-7274

MIKE FROST
1973 TR6, 4-speed, finished in silver. 388-6921, Metro Honda, DL5876.

MUST SELL 1967 LINCOLN Continental 2-door hardtop. Clean throughout. $1950 firm. 477-8220 or 381-5449.

1975 PLYMOUTH SPORT FURY. Automatic transmission, power steering, bucket seats, cassette deck. $2500 or best offer. 385-9528

WHIT MCGILL
1975 Volkswagen Sun Bug! Sun Roof, 4-speed. "Beetlemania"! 388-6921. DL5876 Metro Honda.

78 MAZDA GLC, 2 DOOR hatchback, 4 speed, radio, winter tires, low mileage, excellent condition, $3800 firm. 385-9193 between 4-7 pm.

1974 PONTIAC PARIESIENNE. 58,000 miles. PS, PB, PW. Factory 8-track, trailer pack, $3200 OBO. 758-2008.

1974 AMX, AUTOMATIC 401 loaded, $4,500. Everything new. Leaving town. Phone 386-7986.

RARE 1958 180 MERCEDES gas, leather seats, 84,000 original miles, excellent condition, $2500. 112-752-9014.

1970 MAZDA 1800. NEW RAdials, new valves and running gear. Bargain price. Must sell. 479-2258

1976 MALIBU CLASSIC, BEAUtiful car with factory air, p.s, p.b., Esso tested, $3,950. 385-5307.

150 CARS FOR SALE

SUBURBAN MOTORS

THE HOME OF
LINCOLN
CONTINENTAL
AND MARK V,
MARQUIS, COUGAR,
XR7, ZEPHYR
AND FORD TRUCKS!

Check These
MID SIZE
SPECIALS!

78 DODGE DIPLOMAT, 2 Dr., H/T. Fully equipped $6895
78 MONTE CARLO, 2 dr., H/T. V8, A/T, P/S, P/B, radio $6895
78 CAMARO Z28 — V8, 4 spd., P/S, P/B, radio $7995
78 BUICK SKYLARK, 2 dr., H/T. V8, A/T, P/S, P/B, radio $5595
77 CORDOBA, 2 Dr., H/T. V8, A/T, P/S, P./B, radio $5895
77 PLYMOUTH VOLARE S/W. 6 cyl., A/T, radio $4395
76 GRAN TORINO, 2 door, H/T. V8, A/T, P/S, P./B, radio $4395
76 NOVA, 4 Dr. 6 cyl., A/T, P/S, P/B, radio, rebuilt engine $3895
75 VENTURA, 2 Dr. V8, A/T, P/S, P/B, radio $3695
75 MAVERICK, 4 Dr. V8, A/T, P/S, P/B, radio $2995
73 COMET, 4 door, 6 cyl. A/T, P/S, P/B, radio $2595

Douglas and
Saanich Rd.
386-6131 DL 5528

1977 PLYMOUTH FURY, 2-door hardtop, Landeau roof, power steering, power brakes, $4295. 388-4759 after 5 pm.

1972 TOYOTA CORONA MARK II 1900, new automatic transmission, new disc brakes, road tested, $1,300. 385-0596.

1975 VOLKSWAGEN BEETLE, fuel injection, new tires, mechanically sound, runs perfectly, $2,800. 652-1519.

1973 MERCURY METEOR, hardtop, V8 motor, 400 cu. in. displacement. Rideau 500. Power brakes, steering and radio. Good condition, 1 owner, 595-5352 5-7pm. $3700.

1971 MAZDA 1200 STANDARD, excellent condition, tested till April 1980, $650 or offers. 383-8974.

1964 CHEV BISCAYNE, NEEDS piston rod, otherwise in top shape, waiting for offers, 384-5358.

1969 BUICK WILDCAT, 4 DOOR, excellent condition, cruise control, power trunk, Michelin radial tires, $1200. 478-0945.

1975 VW SUPER BEETLE, sunroof, custom interior, metallic paint, radials, best offer, phone Mike 381-5622 or 381-6492.

1976 DODGE CORONET Brougham, fully loaded, a lease by back, only 34,000 miles, closest offer to $3500. 382-2784.

MACH I
1969 Mustang, 351, 4-speed, immaculate stock condition, must be seen, 383-9853, 383-2726.

1969 FORD RIDEAU 500 HARDtop, p.s, p.b, excellent motor, good family transportation. $750. 658-5664.

1974 FORD CAPRI, 2000CC ENgine, 4-speed. Sporty, economical car. Excellent condition. $2,900. 656-4603.

MUST SELL, 1973 VOLVO 164E, super condition, fuel injected 6-cylinder engine, leather interior, very luxurious, offers on $4595. 382-2565.

68 MUSTANG. 289 MOTOR. IN very good condition. A nice looking car! Cassette tape player included. $2800. 598-4781.

TOP MODEL FOR 1975 DATSUN 710 4-speed, radio, etc. 27,000 miles, excellent condition, tested, $3200. 479-3084.

77 MERCURY MONARCH, mint condition, mechanically perfect, 6 cylinder standard with overdrive. Extremely low mileage. Sacrifice $4250. Phone 383-2237, after 5.

1970 DATSUN 510 STATIONWAgon, standard trans, 62,000 miles, all in very good condition. $1,000. 477-2193.

1974 PINTO SQUIRE STATION wagon, new steel belted radial tires, clean, lady driven, $2300 or best offer. 721-3805.

65 OLDS DELTA 88, 2 DOOR hardtop, power steering, power brakes, air shocks, equilizer hitch. $250. 652-4335

73 CHALLENGER, 318, AUTOmatic, power steering, power brakes. $2000 or best offer. 382-6470

1974 VW, 412 SW, IMMACULATE condition, gold, new muffler, radials, radio, low mileage, recent tuneup, $3500. 386-2007

1970 CHEVELLE CONVERTible, 350, power steering, power brakes, $2800 or nearest offer. 479-6210.

77 BLACK GREMLIN X, 258 4 speed, AM-FM cassette, 24,000 miles. 1 owner. Must be seen. Will accept trade to $2000. 384-6052

67 BUICK SKYLARK 300, 2 door, hard top, bucket seats, immaculate condition, $1950 or offers. 478-6877 after 5pm.

76 HONDA WAGON, LOW miles, excellent shape, all options. Asking $4000 or best offer. 656-3460

1964 PONTIAC, 6 CYCLINDER standard, $300. At Shawnigan Lake, phone 112-743-4515 weekends.

1971 PLYMOUTH DUSTER, 6 cylinder, automatic, excellent condition, low mileage, $1800. 385-6026.

1967 GALAXIE CONVERTIBLE, V8, radio, power steering, power brakes, good condition, $1000 or best offer, 384-0301 after 5 pm.

74 AUDI FOX, BURGANDY, 2-door, 4-speed, AM-FM stereo 8-track, excellent condition, 479-6214 or 652-2848.

1966 BLACK 2 DOOR HARD TOP Ambassador in very good shape with many extras. Asking $1100. 477-7789.

1971 SATELLITE SEBRING, excellent condition V8, power steering, power brakes, $1900 or best offer. 592-6945.

150 CARS FOR SALE

Specialty
MOTORS LTD

HEY LOOK!
1971 Dodge Challenge

Immaculate one owner. 40,000 original miles, 8 cyl., auto., power steering, power brakes, radio, bucket seats, console. White exterior with white interior. A MUST TO SEE!

381-5544
SPECIALTY MOTORS LTD.
2936 Douglas DL-6033

REDUCED TO
CLEAR

'74 MAZDA station wagon $2195

'76 GREMLIN. As new cond. $3195

Will consider trades . . . Can arrange financing for you too.

THE TRADERS
715 Finlayson St. 388-6264

SACRIFICE 1977 CHRYSLER New Yorker Brougham Automatic, power telescopic tilt steering, power brakes, power windows, power seats, air conditioning, cruise control, AM-FM 8-track, power antenna, trailer package, leather seats, Michelin radials. Excellent condition. Only $8700. Owner transferred. 383-5559 after 6pm.

1976 FORD LTD. COUNTRY Squire station wagon, 20,000 one owner miles, not just the average wagon, fully equipped for towing big boat or trailer, has all options including air plus other goodies. Will take older low mileage BMW Bavaria, T-Bird up to 67 or consider any unique or restored vehicle in trade. No junk please. 478-5671.

1939 CHEV MASTER DELUXE 4-door, original radio, clock, excellent inside and out. 1948 Chev sedan delivery, good shape. 1957 Pontiac sedan delivery, good shape. 1947 Studebaker pickup, excellent condition. 1937 Olds, excellent condition, good running order. Phone Bruce at Modern Auto Parts, 112-743-5537 days or 652-1692 evenings.

SCOUT
1973 International Scout 4x4, 4 speed, power brakes, radio, winch. Only 43,000 miles. 1 owner local unit. 7 wheels and tires. For more information on this desireable unit contact Peter Rodgers, Millstream Chevrolet 474-1211 or res. 479-5865. DL5831

CAR BUFFS
Want something almost extinct? 1965 Chrysler Windsor convertible. 1-owner. All power, air, 7-wheels with new tires, gold leather upholstery, black exterior with perma-shine finish. New transmission. 50,000 miles on motor. Closest to $2,800. 477-3582.

GTO
1971 Pontiac GTO 2 dr. hdt., 400 4 bbl., auto, buckets, with factory mags. This car must be seen to be appreciated. $3495. Trades Welcome. Bank Financing O.A.C. PAINTER MOTORS LTD. 3005 Douglas, 388-6196. D5802.

77 Dodge Monaco 4dr., V8 AT, P.S., P.B., Cruise control $2400

76 Plymouth Fury 4 dr., V8, P.S., P.B., Very clean $2500

Butler Bros. Equipment
2070 Keating Xrd.
652-1121. Loc.59 DL 00698A

AIR CONDITIONED
1974 Caprice Classic, 4-door hardtop, one owner, executive driven 47,000 miles. Service history available. Cadillac suspension, equipped with every available power option, A-1. $3695 o.b.o. 598-5148, 9 am to 4:30 pm.

1968 EL DORADO, TOP CONDItion, loaded, leather seats, air conditioning, telescopic tilt steering, cruise control plus almost power everything. New radial tires, brakes, and muffler. Owner bought convertible. Asking $4000 or best offer. 3901 Ansell Rd. 477-5023, preferably after 4 pm.

1968 MUSTANG FASTBACK 289 automatic, air conditioning, 85,000 original miles, lowered suspension, special custom interior, incredible sound system. Many extras. Show car condition. Immaculate throughout. $4300. 656-5656.

68 CHEVELLE
One owner 4-door deluxe, economical 307 V8 automatic, power steering, power brakes, radio, vinyl top, side moldings, excellent condition, extra wheels and snow tires, best offer to $1795. 9145 West Saanich Rd.

1975 VOLKSWAGEN BUG, 2 owner, mechanically sound, very clean, 30,000 miles, $2500. Call 478-1902 after 5.

1974 MUSTANNG 4 CYLINDER, 4 speed, standard, new engine, as is $2995. See at 24-2512 Douglas St, corner Bay St.

1972 CITROEN D-SPECIAL, 4-speed standard, 66,000, serious inquiries only. $4000 or best offer. For appointment 382-0625 after 6.

MUST SELL, 1974 PINTO, 4 cylinder, 4 speed, top condition. City tested. $2400 or best offer. 388-7594 after 6:30.

77 FURY, $3600
A 4 door brown sedan with white vinyl roof, power steering, power brakes, AM FM, 477-9174

1975 AUDI
Beige-green leather interior. AM-FM, 8-track stereo. In excellent condition. 248-5989.

1973 CHEV. BELAIR, 2 DOOR, vinyl hardtop, good condition, slightly damaged front end, $1,600 or offers. 384-3553.

1967 DODGE DART GT 2-DOOR hardtop, 6 automatic, power steering, radials, tested, very clean, $1500. 478-4248.

1976 TOYOTA COROLLA 1600 stationwagon deluxe, roof rack, air conditioning, tested, excellent condition, $3500. 656-3871.

'57 RANCHERO STOCK, GOOD condition. 595-6765, evenings.

1977 CJ5 JEEP, 10 WHEELS AND tires, heavy duty suspension, full roll cage, new interior, many more extras. 656-6367

SNO—BIRD RECREATION
1080 Goldstream Ave.
DL 5504
Phone 474-1411, after 6 p.m., 658-5685.
1972 Firenza Auto $895
1967 Ford small 6 cyl. $395
1966 Econoline van conv. $1195
1968 Pontiac S/W good shape $795
1968 Buick Lesabre fully auto # 1095
1973 Fiat 4-speed $695
Wholesale Prices

1969 MARQUIS 2-DOOR HARDtop. Good condition. $995. 384-5166.

1970 RED HORNET, MANUAL, one owner. 384-3907 after six.

'77 HONDA. EXCELLENT CONdition. Low mileage. 595-2498.

1970 COUGAR, MINT CONDItion, $3300. 385-6538

1972 MAZDA WAGON $750. 1962 Valiant $200. 386-8811 or 384-4473.

1977 TOYOTA COROLLA, $2500 or best offer, must sell. 385-2101.

1969 PONTIAC 4 DOOR SEDAN, $550. 479-9258.

75 BUICK SKYHAWK, V6, 4 speed, $3295. 477-0967, 592-9301

69 PONTIAC, 4 DOOR, 77,000 miles, tested. $900. 479-2302.

1967 CAMARO 350 AUTOMATIC. Call after 6, 592-1436.

1967 CHEV, 4 DOOR, BELAIR, 6 cylinder, $700. 384-4493.

62 VOLKSWAGEN, NEEDS minor repairs, $500. 385-8882.

1975 HONDA CIVIC HATCHback, clean car, $2495, 477-1502.

1977 MAZDA GLC, $3495
477-6468

150 CARS FOR SALE

1972 CAPRI, V6. NEW PAINT, shocks, and brakes, AM-FM 8 track. Excellent condition. Offers. 479-4867

1968 TOYOTA ISUZU BELLET, excellent condition, new tires, must sell. $600 or best offer. 386-0326.

69 BEETLE, WITH MODIFIED performance engine and instrumentation, $1300. Or with stock 1600 engine, for $850. 478-9840

EXCELLENT VALUE, 1972 METEOR Rideau 500, 2 door hardtop, radio, tested, 82,000 miles, $1595. 383-0405.

73 MAZDA RX3 STATION wagon, 33,000 miles, new tires and brakes, excellent buy, $1900. 382-9008 after 5.

69 SWINGER
340, 350 HP, 4-speed. Too much to list. Serious enquiries only. $3000. 382-6677 after 5.

1970 GRAN PRIX 400, POWER steering, power brakes, radials, mags, excellent condition, offers on $3000. 477-6562.

$5500 FIRM
1978 Caprice Classic, 4 door, loaded, excellent condition, 55,000 highway miles, 721-5460.

1973 HORNET, BUCKET SEATS, 4 good tires, 40,000 miles, best offer. Contact G. Brice at 384-4131 between 9-4 pm, Monday to Friday.

1970 MAZDA 1200 SEDAN, VERY good tires and running order. Price $600 or offers. Must sell. 478-5229.

1972 COUGAR XR7, 351 CLEVEland, excellent condition, new brakes and transmission, low mileage. Lots of extras. 478-9486.

1978 FIREBIRD ESPRIT, 7000 miles, immaculate, many options, asking $7300. Phone 385-7756 or 656-6559.

1967 FORD FAIRLANE 500 XL convertible, rebuilt 390, new top, interior and paint, excellent condition, $2750. 382-3016.

62,000 MILES, 1966 MERCURY, powerered, excellent condition, immaculate Classic, 592-0487.

DELUXE CUSTOM TOWING
75-76 Caprice Classic 454. Special rear end ratio. Cruise, air, mint condition. $5700. 477-0281

1968 MUSTANG FASTBACK Needs body work. First $1600. 478-9748.

1973 TOYOTA COROLLA 1200 60,000 miles. Tested. Recent paint and valve job. $1375. 478-9748.

1968 ENVOY EPIC, TESTED, many spare parts. $175. After 5 pm, 479-3397.

1976 VOLARE PREMIER, IMmaculate, loaded, air. 27,000 miles. $5295 offers. 477-8456.

1974 PLYMOUTH SCAMP, 2 door, vinyl top, 40,000 miles, asking price $3200. 383-1650.

74 PONTIAC ASTRE HATCHback, 37,000 miles, excellent condition, $1750. After 6, 478-4859.

1973 AMX, TRANS AM RED, loaded. Asking $3300, phone 656-1321.

1976 TOYOTA COROLLA 1600, 2 door standard, one Owner. Asking $3,350. 478-2469.

1972 TOYOTA CELICA, GOOD condition. Open to offers. 385-8737 after 5pm

1973 CHEV IMPALA, 4 DOOR hardtop, $2295. 1968 Olds, $900. 386-9574.

AUSTIN CAMBRIDGE 1959. Running but needs work. Offers. 652-2006.

LEAVING COUNTRY. MUST sell, 1973 Mustang, good condition, $3000 or offers. 384-5217.

1968 CHEV IMPALA HARDTOP, 327, 4 barrel, new tires. $900 or offers. 478-1016.

1966 OLDSMOBILE, GOOD CONdition, $850 or offers. Weekdays after 6, weekends anytime: 652-5829.

1976 FORD PINTO STATION Wagon, 4 speed, radio $2200. Laura 383-0243.

1970 DATSUN 510, 2 DOOR, 4 speed, 35 MPG, $995 or best offer. 595-1496.

1974 BOBCAT VILLAGER wagon, new tires, excellent shape, $2500. 479-0581.

1973 MAZDA STATION WAGON, AM-FM radio, standard shift, only 43,000 miles. $1695. 656-7161.

1970 CHALLENGER 340 4-speed. New paint. Offers 479-4215.

1970 FORD LTD, $1150; 1971 Duster, $800. 478-0168, 386-1541 ask for Eric.

1974 TOYOTA CORONA, 5-speed. 8-track, radio, air. $2500 or best offer. 382-5556.

1968 PONTIAC FIREBIRD 400, 4-speed, red with white interior, $850. 388-7027 after 6:30.

1972 TOYOTA COROLLA 1600, automatic, 35,000 miles, radio, radials, $2,100. 383-7619.

1966 DODGE CORONET, TWO door, power steering brakes, automatic 721-3943.

1971 MAZDA 1800 RED, 4 DOOR station wagon. $600 or best offer. 478-5101.

74 TOYOTA CORONA, LOTS OF extras. Dent on front, left fender. $950. 385-6187 bewteen 5-9:30pm

1963 COMET DELUXE 2 DOOR, good body, engine needs work. 592-2655.

1965 FALCON 351 CLEVELAND, 4 speed, too many extras to list. $2200 firm. 478-9973 or 478-7245.

1949 DE SOTO, BEST OFFER, collectors item, excellent condition. 112-748-1850.

1971 CHEVELLE, V-8 AUTOmatic, runs well. $1250. 478-1963 after 5:30.

'74 FIAT 128 HATCHBACK. Good condition. $1600 or offers. 592-2646.

1973 PLYMOUTH FURY. Power brakes, power steering. 1-owner. 53,000 miles. 478-4854.

77 TOYOTA CORONA, 5 SPEED sedan, low mileage, leaving country. $5300. 477-6101

1977 HONDA CIVIC, AUTOmatic, 18,000 miles, like new condition. $4500 o.b.o. 652-3864.

1970 TOYOTA CORONA MARK II, 4-door, good condition, $975. 385-0691 after 5:30.

'71 CHEV BEL AIR
Good condition. Bargain, $700. 479-5319.

1973 VW SUPER BEETLE, 59,600 miles, had only one owner, excellent condition. $2500. 595-1429 after 5 pm.

'73 MONTE CARLO. EXCELlent condition. High mileage. Best offer. 385-6774.

1970 FORD MAVERICK, 43,000 miles, good condition; $1050 or best offer. 381-5903.

1971 GTO JUDGE, EXCELLENT condition, $2800 or offers. 598-6130.

66 MUSTANG, 289 AUTO, CONsole, 73,000 original miles, $1650. 479-7205.

1978 HONDA ACCORD. 5-speed. Mint condition. 14,500 klm. Warranty. 479-7782 after 5.

FOR SALE, 1973 PLYMOUTH Fury III, excellent condition. 477-2704.

1963 NOVA SS, 283, RADIALS, auto, body partially, restored. Asking $900. 656-2513.

1977 MERCURY BOBCAT Wagon. Extras. 12,000 miles. Offers to $4200. 383-1850 after 5.

1964 CORVAIR MONZA, 2 DOOR coupe, 140 auto, new radials, $500. 385-0729.

71 VEGA STANDARD, $325. Phone after 5:30, 474-2745.

71 TORINO COBRA, 390 GT, ¾ race. $1400. 478-7082

1966 FALCON, $550 OR BEST offer. Phone 477-5584.

1974 DASHER WAGON, 4 speed, good condition. Asking $3100. 382-2289.

FORD LTD, 1966, GOOD CONDItion. Tested. $400. 383-3263.

150 CARS FOR SALE

1977 HONDA CIVIC HATCHback, 4 speed, good condition, $3700 OBO. 385-6970.

1959 CRESTA $150 CASH OR best offer 383-7082 enquiries anytime.

1975 DODGE MONACO SPEcial, 2 door hard-top, good condition, $1900. 474-1826. 478-5677.

1976 CHEVETTE, AUTOMATIC, radio, low mileage, $2600. 478-7887

1977 CELICA GT LIFTBACK, 18,000 miles, excellent condition, $5600. 479-4866.

71 PLYMOUTH CRICKET, 4-door, good condition, $1295 or nearest offer, call 479-8939.

1968 TOYOTA COROLLA 1200, new paint, new clutch, must sell. 382-4473.

1964 PONTIAC, GOOD RUNning condition. Sound body. 478-5808

1967 OLDS CUTLASS SUpreme. Good running condition. Sound body. 478-5808

1966 VOLKSWAGEN STATION wagon, good mechanical condition. Offers, 386-0350.

PINTO, 1972, 4-SPEED, ECOnomical tranportation. Asking $625. Phone 478-8759.

1969 CORTINA AUTOMATIC, 4-door, $700 or nearest offer. Excellent shape. 478-0087.

1973 DATSUN 610, 4 DOOR STAtionwagon, good condition, $1700. 479-4727.

75 ELDORADO, LOADED! Dave Webb, Metro Toyota, 386-3516. DL 6290.

79 DODGE MONACO CONVERTible. Mint Condition. Dave Webb, Metro Toyota, 386-3516. DL6290.

76 COUGAR XR7. SUNROOF and many extras. Dave Webb, Metro Toyota, 386-3516. DL6290.

76 OLDS CUTLASS SUPREME with 'T' roof. Dave Webb, Metro Toyota, 386-3516. DL 6290.

1963 VOLKSWAGEN STATION Wagon, good condition, runs well. $500. Phone evenings, 383-1408.

67 BEAUMONT, 2 DOOR HARDtop, bucket seats, automatic, small 8, good shape. 477-0202

RARE 1964 PONTIAC CUSTOM Sport 2-door hardtop, excellent restorable condition. 386-6094.

1975 OLDSMOBILE CUTLASS 2-door hardtop, radials, p.s, p.b, offers. 478-7754.

1973 CHEVELLE MALIBU, 350, 2-door, excellent condition. $2200. 382-6355.

1977 CHARGER SE, AIR, TILT, cruise, etc. Offers around $5000. Excellent condition. 592-9613.

1978 KING COBRA T-TOP, V8, 4 speed, other extras. Only 9000 miles. Offers to $6950. 592-0254

1974 DATSUN PICKUP, canopy, new clutch. Offers. 388-4266 or 477-1921.

76 CADILLAC
Coupe De Ville, all power, $9,995
Phone 479-3829

1964 BUICK LESABRE, GOOD clean car, good tires, needs motor. $100. 595-8745.

BEAUTIFUL CONVERTIBLE, 69 Chev. Forest green, white top, 327, V8, $2495. 384-9466.

1978 CHRYSLER LE BARON, $8900. 4 door, 10,000 miles. Replace new, $12,200. 479-1435.

SACRIFICE, 1971 PLYMOUTH Satellite, 318 automatic, power, tested. $995. 477-9216.

RARE CLASSIC
1958 Buick 4 door special, $950. 381-5258.

1975 FIAT 128, 2 DOOR, EXCELlent shape, very clean, $1900, 478-3314.

1961 HILLMAN MINX, IMMACUlate, excellent shape, economical, must be seen, 652-3037.

1974 VW SUPERBEETLE, ONLY one owner, excellent condition, $3200. 477-5071.

1966 CYCLONE COMET CONvertible, $500. 1961 Pontiac 2 door hardtop, $400. 474-2404

1975 HONDA CIVIC, EXCELlent shape, radio, Michelins, $2450. 652-2778.

FOR SALE, 1969 MUSTANG, EXcellent condition, asking $3250. Doug or Chris at 479-0548.

1972 DATSUN 510, 4 SPEED, RAdial tires, good condition, 656-2937.

1973 NOVA HATCHBACK, 350 4 speed, TA's on Rally wheels, fully rebuilt. Offers on $3700. 656-3798.

1973 ASTRE GT. 1968 MUSTANG California special. Excellent condition. 478-6888 or 479-5773.

1967 CHEVELLE, 327, ENGINE excellent shape, best offer. Needs some body work. 385-6480.

RARE 1947 MONARCH COUPE. Some rust. Partly restored. $800 firm. 478-6263.

'77 ACCORD. A-1 CONDITION. Sun roof, air conditioning, AM-FM. Asking $6300. 386-8081.

1977 HONDA CIVIC. MUST BE sold. All offers considered. Pretty blue. 383-2571.

1974 3 DOOR MUSTANG II, 39,000 miles, blue, bucket seats, automatic, $2600. 477-1739.

1976 VOLVO 242 GT, TAN, 34,000 miles, loaded with extras, very rare, $7000. 477-1739.

67 MERCURY METEOR. 428. Runs good. Offers on $550. 477-1408

1975 FIAT 128, 4 DOOR, RAdials, standard, like new, 42,000 miles, asking $1290. 383-4730.

FORD 428 4-SPEED, 2-DOOR sedan, new cam and lifters. $1200. 386-3335.

71 FORD GALAXIE 500, VERY low mileage, almost brand new. 388-4831, 383-1677.

1973 ASTRE. GOOD CONDItion. Needs engine work. Offers. 383-7657

1971 DATSUN 510, 4-SPEED, RAdial tires, low mileage, excellent condition, $1595 firm. 477-9893.

65 CHEV, 71 MOTOR, 6 CYLINder, automatic, running order, $275 or best offer. 642-5160.

1972 DODGE CHALLENGER, mint condition, must be seen, $3250 OBO. 479-4454.

1969 TOYOTA SPRINTER, 4 speed, radio, good condition, runs well, $700. 382-3016.

1972 VW BUG, 73,000 MILES, tested till January 1980, new muffler, new tires, $1600. 477-6073.

1979 TRANS AM LOADED INcluding T-Roof. $10,500.00 o.b.o. 923-3744.

1972 VEGA, 283, V8, 2 DOOR wagon, automatic transmission, mags. 385-2947.

1977 CADILLAC COUPE DE Ville. $10,950. Will accept small trade. 388-6275 pager 572.

68 MUSTANG 289, GOOD CONDItion, $1900. 68 MGB, runs well, $1100. 479-4749

1976 CHARGER
Metallic brown, 318 automatic, 22,500 miles $3900. 385-0566 after 5

1969 VOLVO FOR SALE, 142, EXcellent mechanical condition and body. $1550. Phone 383-3993.

1968 REBEL 2 DOOR, HARDtop, small V8, good trans., tested, $395 firm. 478-6676.

1972 VOLKSWAGEN FASTback. Feul injected. Clean, good running. $1600. 595-4254.

1973 CAPRI V6, SUNROOF, good condition. 592-0590.

66 MALIBU, 2029 NEWTON. 598-6272

1970 TOYOTA COROLLA, TESTed, radio. Phone 477-2785.

1976 TRANS AM 455 4-SPEED, 642-4653. 478-1991.

1969 JAVELIN 343, 650S, ET mags, offers. Rob, 598-3269.

1974 VOLKSWAGEN BEETLE, good condition, $2400. 479-0003.

150 CARS FOR SALE

1977 CELICA GT LIFTBACK, excellent condition, $5800. 598-8531, after 5.

1977 HONDA, AUTOMATIC, 12,000 miles. 479-7652.

1964 SKYLARK, TESTED. RUNS good. $300. 386-9705.

75 PONTIAC HARDTOP, $3500. 40,000 mi. Family car. 477-0303.

69 MUSTANG, MAGS, HEADers. Offers. 478-0101.

1969 MUSTANG MACH I, $2500. 479-4565

1975 PACER, IN GOOD CONDItion, low mileage. 656-5858.

151 SPORT, IMPORT CARS

capital city auto

BMW 320i
78 in Reseda Green metallic, Recaro seats, sun roof, stereo cassette, 3500 km only, warranted 'til Dec. $1200 below replacement cost at $13,795
77 in Mint Green, sun roof. New tires. Absolutely mint! $10,795

—NEW STOCK—
Renault LeCar from $4950
BMW 320i and 528i

1750 GOVERNMENT ST.
386-7508 DL-5066

1950 Bentley MK VI
Immaculately original, example of this sought after investment vehicle. Finished in two tone light grew with grey hide interior; the car has been regularly serviced throughout its 2 owner history by Jack Barkleys. $23,750. 595-8287.

METRO HONDA
SPORT SELECTON

78 280Z
75 Scirocco
74 TR6
74 260Z, 2+2
73 TR6
64 T-Bird

2151 BLANSHARD 388-6921
DL5876

BIZARRE
Maybe not - but certainly unique at an affordable price - the automobile - a 1972 SAAB 96 with V4 engine, front wheel drive, 4 spd trans, less than 32,000 miles. For full details call Randy Prime at 384-1161. Brian Holley Motors. D5141.

INTERCEPTOR III
1974 Jensen, one of a kind, equipped with 440 mag. loaded. Abosolutely immaculate, 38,000 miles. Bank financing available O.A.C. YATES AUTO, 950 Yates St., 388-7722. D-01610A.

72 BMW 2002
Motor rebuilt to 2002 T1 specs, with dual sidedraft Solex carbs. Koni shocks. Michelin XAS. Orange with sunroof, cassette stereo. $5295. Brian Holley Motors, 384-1161. D00903A.

1973 MERCEDES
450 SEL, white with beige leather interior, FM-AM, 8-track stereo, air, sunroof, cruise control, p. windows, new tires. In excellent condition. $14,500. 248-5989. H. Meeker.

1970 R.S. CAMARO 350 AUTOmatic, G.M. optional houndstooth interior, steel radials, silver green, forest green interior, original paint, one owner, excellent condition. $3,850. 477-8752.

COLLECTORS ITEM
1971 Mercedes 300 SEL 6.3, silver-black leather interior, AM-FM, 8-track stereo, air, sunroof, power windows. In mint condition. 248-5989. H. Meeker.

1963 TRIUMPH SPITFIRE, 43,000 original miles, spoke wheels, hardtop, soft top, car is restored to near perfection. Must be seen to be appreciated. Offers, 595-3162.

WANTED
Jaguar XJ6 in excellent condition, call 385-3641, after 7 pm call 385-9360.

1973 MG MIDGET, EXCELLENT condition, 36,000 miles, orange, 3 tops plus hard-top, chromed radials, 8 track tape, $3300. 383-4849.

1972 BMW 2002, SUNROOF, Webers, new wheels, tires, snows, new metallic paint, entirely rebuilt. $4600, OBO. 723-7597. Port Alberni.

1972 FIAT 850 SPORT CONvertible. Excellent running order. Low cost transportation. Top offer takes. #1—62 Linden. 385-3503.

JENNIFER RICHARDS
1974 DATSUN 260Z, 2+2. Automatic, air conditioning, AM/FM. Few and far between! 388-6921, Metro Honda, DL5876.

1973 FIAT 124 SPORT SPYDER. 38,000 miles. Custom paint. AM-FM cassette. Shelby mags. Immaculate. Must be seen. $4500. 592-3726

1970 CORVETTE STINGRAY, 350 cubic inch, small block LT1, T roof, metal flake, excellent running condition, $6,900 or best offer. 595-5419 Les after 5 pm.

74 CORVETTE, L-82, AUTOmatic, power windows, power steering, air, FM stereo, T. Top roof, leather 21,000 miles, $9500, 478-5149.

60 MERCEDES 180 B, EXCELlent condition, radio, new radials, engine head rebuilt, very dependable transportation. Asking $1500. 385-2491.

ESTATE SALE, 1968 MGB-GT, completely rebuilt engine and transmission, spoke wheels, radials, radio, 4 speed, $3600. 598-6346.

1976 TR6, 19,000 MILES, IMmaculate, price includes $400 stereo system, $200 tonneau, 2 winter radials. $6900. No triflers. 477-5640 after 6.

MUST SELL IMMEDIATELY, as new, 1978 280Z 5 speed, new Michelin tires, Phone 383-3324 days, 383-1914. On display 453 Head St.

1968 MERCEDES BENZ 250SL, 67,000 miles, 2 tops, chocolate brown, 4-speed, AM/FM cassette. Absolutely immaculate. $16,000. No triflers please. 474-1090.

1972 FIAT 850 SPYDER SPORT convertible, with hardtop and tonneau top. 592-4856. 1936 Forrester. $1400 or best offer.

1974 JAGUAR XJ12L, MAROON, tan interior, mint condition and low mileage. $11,000. Phone after 6 pm, 721-5474.

1972 TR6, LOW MILEAGE, EXcellent condition, hard top, soft top, tonneau cover, triple Webbers, very quick, 658-5385 after 5pm weekdays.

1970 MGB GT, 54,000 MILES, EXcellent running and body condition. Asking $3400. Call 595-3568, after 4 pm.

1967 MERCEDES 230, REBUILT engine, new radials, brakes and muffler, radio. $3000 or best offer, 656-6353 evenings.

1968 MERCEDES 250S
Excellent condition, tobacco brown, automatic, $5500. 652-3951 weekdays

CLASSIC 1966 MG-MARK II Roadster, new top and tires, good condition, low miles, $1200. 477-8044.

1975 TRIUMPH TR7, 1 OWNER, 24,000 miles, fully serviced. Excellent condition. AM-FM. $5000. 592-2140

151 SPORT, IMPORT CARS

1979 TRANS AM
All electric, tilt steering wheel, showroom condition, 4 speed 2,000 km. Must be sold. Asking $10,700. 385-9664 after 6pm.

1974 TR6, OVER-DRIVE, 32,000 miles, brown with tan interior, in excellent condition. $5500. Can be seen at 3557 Redwood Ave.

1967 FIREBIRD FORMULAR 400. Too many options to list. $4200 or nearest offer, open to trades. 656-6806.

1975 ALPHA ROMEO SPYDER, red, 32,000 miles, excellent condition. $9000. 385-3301, 112-653-4416

1974 MGB, EXCELLENT CONDItion, low mileage, phone after 5, 388-5189, or 652-2351.

1964 MG ROADSTER, 2 TOPS, wire wheels, tested to 1980, needs starter, offers, 382-6485.

1977 BMW 320I, 34,000 KLMS, excellent condition. 381-6486 or 385-0325.

1978 CELICA LIFTBACK GT, one of a kind, fully loaded, days ask for Dan 382-9165, evenings 595-4177.

1974 MG MIDGET, BLUE, 50,000 miles, $3,000 firm. 112-743-9130 after 5.

1964 TRIUMPH SPITFIRE, hardtop, roll bar, needs work. 479-5757 evenings.

69 MGB ROADSTER, EXCELlent condition, $2500 or best offer. 595-8257.

1977 CAMARO Z28, 350 4SPEED, many options, 479-6821 after 4:30pm.

1968 VOLVO 122S WAGON IMport. 1-owner. Good condition. $1675. 658-8350.

1977 DATSUN 280Z, AIR CONDItioning, louvers, 5-speed, 14,000 miles, many extras. 388-9274.

MUST SELL 1971 MG MIDGET, excellent condition, 48,000 miles, $2,400. 477-5556.

68 CORVETTE, 427, NEW paint, chrome, TA's, serious inquiries only. 746-6903

74 TR6. LOW MILEAGE, EXcellent condition. Dave Webb, Metro Toyota, 386-3516. DL6290.

78 DATSUN 280Z WITH SUN roof. Dave Webb, Metro Toyota, 386-3516. DL 6290.

1972 BMW 2002, EXCELLENT condition, 9,000 miles on new motor. $4500. 382-6051.

1959 MGA, GOOD SHAPE, REmoveable hardtop, Michelins, $2200, offers. 652-2778.

1976 BMW 530 I, LOTS OF extras, $11,695. Call after 6 pm. Chris 749-6134.

1968 CORVETTE ROADSTER convertible, 427 4-speed. 598-6758.

1971 ALFA ROMEO, NEW REbuilt 1750 engine, excellent condition, $5500. 592-0913.

1971 VOLVO 145 STATION Wagon, runs well, tested til April 1980. $2500. 656-1479.

71 VOLVO, 142 E, 2 DOOR coupe. 383-4589

1971 MGB, WITH OVERDRIVE, 38,000 miles, new paint 385-8762.

1974 Z28 CAMARO, $5200. 385-4697, 385-5964

1969 BMW 2002, MUST SELL, asking $2700. 595-7092.

74 MGB 40,000 MILES, EXCELlent condition, $4000. Phone 386-9450.

1952 TRIUMPH TR2. PHONE 112-287-9935 evenings.

1977 280Z, 14,000 MILES, $8,000. Phone 595-6693.

'75 MG MIDGET. 25,000 MILES, two tops. $3500. 382-0266.

1974 DATSUN 260-Z, 2+2, EXcellent condition. 592-4013.

1976 MGB, EXCELLENT CONDItion, 21,000 miles, $5200. 383-0253

1976 TRANS AM, $6700
721-5249

MERCEDES 250C, LATE 1970 Immaculate, electric sunroof, 2 door coupe, full stereo, one of a kind. $10,000 firm. After 6pm 477-8520

154 TRUCKS, BUSES AND VANS

GARDEN
CITY
AUTO LEASE LTD.

Chev. ¾-Ton
1978. V-8, auto., P.S., P.B., radio.

Chev. ½-Tons
Two 1977. V-8, auto., P.S., P.B., R, canopy.

GMC ¾-Ton
1969 Suburban, V-8, 3-spd., radio.

76 Dodge Van
6, Auto, PS, low mileage

Chevy Blazer
1974 4x4.

76 Chev Van ¾-Ton
V-8 auto., partially camperized.

Ford ¾-Ton
1972. V-8, 4 spd.

MANY MORE TO
CHOOSE FROM

TRADES WELCOME
NO REASONABLE
OFFER REFUSED
100% FINANCING O.A.C.
OPEN
9:00 A.M.-9:00 P.M.

2978 DOUGLAS ST.
382-9111
D-5721

WILLE
Dodge • Chrysler

76 DODGE 4x4
200, V-8, auto., ps, pb, radio.
$5495

76 CHEV ¾
350 V-8 auto, PS, PB, radio
$5195

75 CHEV ¾
350 V-8 auto, PS, PB, radio
$4195

76 DODGE VAN
V8, auto, ps., pb., radio.
$4195

Excellent Selection
Used Vans and
Trucks

3200 DOUGLAS
AT CLOVERDALE
382-2313
MON. TO FRI. 9 TIL 9
SAT. 9 TIL 5 DL5188

1974 RANGER XLT ¾ TON, power steering, power brakes, automatic, air conditioning, camper special, good condition, only $2795. 477-9777.

1976 GMC TRUCK, WITH CAMPer top and cupboards, ready for camping. Plus builtin compressor. $4800 or closest offer. 479-8351.

1979 GMC RALLY STX VAN, 8000 km, pinstriped, professionally customized interior, $9000. 592-1437.

154 TRUCKS, BUSES AND VANS

B. MADSEN
MOTORS LTD.

TRUCKS and VANS
77 GMC ¾ ton PU
77 FORD ¾ ton PU
76 GMC ¾ ton crew cab
75 GM 18' motorhome
75 DODGE ¾ ton van
74 CHEV 1 ton van
74 DATSUN W/canopy
72 FORD ¾ ton PU
70 FARGO W/camper
69 FORD camper van
68 CHEV Panel
plus a wide selection of quality pre-owned automobiles
2691 Sooke Rd. Victoria
478-5011 D5450

1978 4x4
FORD BRONCO XLT
Why buy new? This Bronco has a V8 engine with 4 spd. trans and many conforts, PS, P.B, air conditioned; sunroof, digital clock radio and cassette with XLT deluxe interior. Once you're off the road there is posi traction and Discoverer fires with Warn hubs. Replacement is thousands higher than the $10,995. asking price For personalized service please call Doug Foster, McCallum Motors, 382-6122. DL5603.

CAMPER
SPECIAL
78 Ford Ranger F250, V/8, 4 spd, ps, pb, radio. Explorer Pkg. sunroof, low miles. GARDEN CITY AUTO LEASE LTD. 2978 Douglas St. 382-9111. D-5721.

Datsun Long Box, show truck cost $11,000 to build. Will sell for $6895. Only one of its kind. Also 1976 Ford ¾ ton, excellent condition, $3695.
SNO-BIRD REC.
1080 Goldstream Ave.
Phone 474-1411, after 6 p.m. 658-5685.

1976 FORD ECONOLINE VAN, 6 cylinder motor, standard trans. One owner, 41,000 local miles. Sliding cargo door and rear doors all have windows. Exceptionally clean, no rust or body damage. Fully maintained since new and must be seen. Asking $4375. Phone after 5 pm 658-8905.

1952 FORD ¾ TON PICKUP. Brand new 390 with C6 automatic, power brakes, tested. Very reliable heavy duty truck in good condition. Offers or trade. 2374 Bellamy Rd., 478-8110 or 388-6275 Pager 2924.

1978 CHEVY VAN 20, 350 AUTOmatic, power steering, power brakes, trans cooler, Reece hitch, stereo, tape, C.B. aerial, spare tire mount, sunroof, Zeabart undercoat, 2 tone paint, low miles, immaculate. $7800. 385-0729.

1967 CHEV 3 TON, 16' FLATdeck with stakesides.
1967 GMC 3 ton with 5 yard dump box.
George Eng Truck Sales
DL5166
2810A Rock Bay 385-3054

CAMPERIZED 1971 VW WINdow van, immaculate condition inside and out, 35,000 miles on motor, radials, radio, sink, icebox, closet, fold down rear seat, 28 MPG. 435 Durban St. $3495 or best offer. 382-4880.

74 Ford ¾ ton PU, V8, 4 spd $2400.
Butler Bros. Equipment
2070 Keating Xrd.
652-1121, Loc. 59. DL00698A

1972 STANDARD 6, FORD Econoline van, high top conversion camper, low mileage, good tires, good condition, tested to July 79, sleeps five, must sell, best offer on $3800. 479-7244.

1977 FORD CUSTOM 150, 4X4, 351, 4 speed, free wheel hub, big tires and rims, power steering, power brakes, excellent condition, $7295. Will take older pickup on trade. 248-5936 Parksville.

1976 GMC STEP VAN, 14' BOX, excellent condition, offers on $7900. 1974 GMC customized and camperized Vendura, 350 4-barrel dual exhaust, excellent condition, offers on $4900. 383-5105.

MUST SELL! 1974 DATSUN pick-up with fiberglass "Sportsman" canopy. 43,000 miles, good condition, reasonable offers. Will consider motorcycle as partial payment. 382-5196 after 5 pm.

'72 CHEV INSULATED WINdow van, 6-cylinder standard shift, 5 new belted tires, clutch, brakes, shocks, exhaust system etc. Receipts. $1875 or offers. 383-8155.

1975 FORD F150, V8, POWER steering, power brakes, canopy, wide tires on white spoke rims, air shocks. $4200. 479-5292, after 4 pm.

1974 FORD HD, ¾ TON, 4 X 4, great condition with 9 tires and rims. 1972 Ford ½ ton, immaculate condition, good looker, 478-4098.

77 FORD ECONOLINE 150, 351 V8, automatic, power steering and brakes, carpeted, roof rack, 27,000 miles, $7800 or best offer, 477-2506.

PETTER LAM
1978 Courier pickup, California Special with only 4,000 KM. Must be seen. 388-6921, DL5876, Metro Honda.

MUST SELL, 1975 CHEV shortbox Van, power steering, heavy duty springs. V8, going cheap, best offer. 658-5937 after 6pm

1972 FORD ½-TON WITH canopy, good condition, 302 standard, four summer radials, two winter radials, all on rims. Asking $1750. 474-1746, Langford.

1975 GMC VAN, 350 V8, 38,000 miles, insulated, customized interior, mag wheels, CB radio, AM FM 8 track, many more extras. Immaculate condition. 479-4220

1977 CHEV CREW CAB DELUXE with dual wheels, front-mounted spare, good tires. Includes 8' camper. Excellent condition. 388-9668.

1974 CHEV 4X4 PICKUP, AUTOmatic, power steering, power brakes, CB, 8-track, wide rims, excellent condition, $4750 or best offer, 477-7860.

1976 ¾ TON GMC PICKUP WITH canopy. 8200 GVW, power steering, power brakes, 4 speed. 28,000 miles. Excellent condition. $5600. 592-0737.

72 FORD 1 TON ON DUALS, with 12' aluminum box, moving van, lots of tie offs. 360 automatic, good shape. $3595 or best offer. 112-743-3062

1971 FARGO ¾ TON VAN, V/8, automatic, tested, very good condition. Will consider small car in part trade. $2800 or best offer. 592-4507.

76 TOYOTA SR5 PICKUP, 5-speed, 25,000 miles, bucket seats, canopy and lined insulated box, one owner, $4500. After 5pm, 658-8241.

WELDING TRUCK
1964 Mercury ¾ ton, flatdeck, 225 amp Lincoln welder, vise, tool box, bottle well, $3000 firm. 478-0540.

1970 FORD WINDOW VAN, V8, auto, excellent condition, $1950 or best offer. 381-6476 between 6-8 pm

'72 DODGE WINDOW VAN. CUStom exterior. Economical 6 standard. Well maintained. Mechanically rebuilt. $3300, 383-8416.

1976 CHEV ½-TON AND canopy. Dual tanks, 4-speed, etc. Excellent condition. $4900 or best offer. 382-1070.

1975 BLAZER 4 WHEEL DRIVE, locking hubs, 4 speed, power steering, power brakes, 2 tops, 32,000 miles, $6500. 479-5223 after 5pm. weekdays.

MUST SELL 1978 SCOUT 4X4 Rallye model, automatic, power steering, cassette, air, cruise, other options. 385-1976.

154 TRUCKS, BUSES AND VANS

1975 DATSUN (LONG BOX - plywood lined) Excellent condition, 22,000 miles, factory canopy, radio, $3650.00. 749-6425.

'78 ¾—TON GMC CAMPER Special, automatic, power steering, power brakes, radio and CB. $8000. Call between 6-7 pm: 386-3215.

1977 TOYOTA SR5, LONGBOX, with camper, both in excellent condition, $5695 or best offer, 592-7628.

1976 FORD XLT, 4X4, AIR CONditioning, auto, new tires on chrome spokes, excellent condition, $6500 or offers. 246-3567.

CUSTOMIZED 64 CHEV VAN, new motor and paint, custom interior, $1200 or best offer. 382-7306.

1974 VOLKSWAGEN WINDOW van, customized, great for camping, excellent condition. $3800 or best offer. 479-3167, 388-6534.

1970 VW WESTPHALIA, FULLY camperized, rebuilt engine, Michelin tires, excellent condition, $3200. 382-2109.

1972 FARGO 200 VAN, SLANT 6. Automatic transmission. Camperized. 8 track. $2500 or best offer. 385-4706 or 383-2493

77 BLAZER, 4X4, 4 SPEED, hubs, good on gas. $6995 or best offer. Trades considered. 595-8152

MUST SELL 1970 PONTIAC, camperized ambulance, air conditioned, spacious, comfortable, tested, $975. 384-0685.

1973 CHEV CHEYENNE SUPER, ½-ton, deluxe fleetside, canopy, one owner, excellent condition, $4500. 382-3250.

56 VOLKSWAGEN VAN, GOOD condition. '63 Volkswagen van, for parts. Both $500 offers, 383-6428.

CUSTOMIZED '67 FORD VAN, mags, wide tires, sidepipes, vent, air shocks and much more. 598-1649.

1974 CHEV ½ TON, $2950. 1973 GMC ½ ton, $2950. 1972 Ford ¾ ton, $1250. 1969 Chev ½ ton $1395. Willys Overland for sale, offers, 478-6969.

1968 CHEV ¾ TON, 1 TON SUSpension, rebuilt front end, 68 rear end, new rims and tires, $1800 or best offer. 656-6957.

'68 JEEP 4-WHEEL DRIVE pickup, V8, 4-speed, low mileage, excellent condition. $2195. 479-5090.

1973 MAZDA D1800 PICK-UP, radials, 4-speed, tested, good tires, beautiful condition, $1650. 382-4127.

'76 DODGE POWER WAGON 4x4, 360 4-speed, new tires and wheels. 32,000 miles. Immaculate. 656-2267.

1977 CLUBCAB DODGE ¾ TON pickup, automatic, power steering, power brakes, low mileage. 478-9988.

1956 MERC PICK-UP, COMplete and in good shape, needs rings and valves redone, 2 extra hoods, 1 extra fender, $650. 595-4992.

1972 VOLKSWAGEN VAN, 67,000 miles, rebuilt engine and transmission, fold down rear seat, 642-4505.

1973 INTERNATIONAL ¾ TON crew cab, V-8 auto, power brakes, power steering, canopy, 48,000 miles, $2995 or best offer. 479-2343.

1974 TOYOTA LONG-BOX WITH canopy and roof rack, 7 mounted wheels, low mileage. Will sell seperately. $2700 firm. 478-0748.

1972 FORD VAN, POWER brakes, automatic, 36,000 miles. In very good condition. $2500 or closest offer. 477-0598.

1978 CHEVY SHORT VAN, LOTS of extras, well sharp, must sell. $8200. 112-748-0462 or 112-748-4960

NEED AN OLD TRUCK?
$325 479-6859

1974 FORD 350 PICKUP AND 12' Caveman camper loaded. 478-3865.

1976 FORD AUTO. EXCELLENT condition. Offers. 658-8912

MUST SELL: 1977 DODGE VAN, economical 6 cyl engine, finished interior, offers, 385-0740.

1973 STEP VAN, INSPECTED, offers on $2500. 595-1533 days, 382-5307 nights.

1977 FORD XLT SHORT BOX 4x4, mags, canopy, etc. $8200. 479-0581.

1973 MAZDA PICK-UP, 4 CYlinder, tested, radials, $1650. 383-1927.

1976 CHEV BLAZER CHEYenne, full power, many options, $6,900. 652-4977.

1973 ½ TON CHEVY VAN, AUTOmatic, low mileage, ideal for camperizing. $3500. 595-7219

1 TON CHEV VAN, PARTIALLY camperized, mechanically sound, $1200. 478-4609.

TOYOTA 4X4
Landcruiser wagon, 1973. $3500 Evenings, 658-5363

1974 GMC ½-TON. 350, V8, 4-speed, 48,000 miles. Really good pickup, $3900. 478-3607.

1967 GMC SUBURBAN, 283 V/8, 4 speed, posi traction, trailer package. $1500 or best offer. 478-0705.

1969 BLUEBIRD 28 PASSENger, excellent condition, phone after 6, 479-7305.

1967 SUPER VAN, PARTLY camperized, pop-up roof, $650. 478-4186.

1975 CHEV ¾ TON, 22,000 MILES with 9½' Security camper, loaded, $8500. 479-7652.

1964 FORD WINDOW VAN, fully camperized, sun-roof, $1300. 385-4570.

1976 FORD ¾ TON PLUS VANguard camperette. $5200. 642-3994.

LITTLE CHIEF CANOPY, DEluxe 40" with double bunk, $475 firm. 478-6483.

77 ECONOVAN 250, 351 AUTOmatic, p.b, p.s, partially camperized, 30,000 miles, $5900, 652-3836.

1973 GMC ¾-TON VAN, ONE owner, new automatic transmission. 595-2575 after 6.

1966 VOLKSWAGEN VAN, good engine and transmission, very little rust, tested, $1100. 382-3961.

1964 CHEV VAN, PANELED, runs well, $650 or best offer. 479-2824.

1970 DODGE FARGO ¾-TON, new engine, radiator and tested. $1950. 652-1283.

MUST SELL 65 SCOUT 4X4 with winch, $1800. 478-0504, 478-0592.

1972 FORD ECONOLINE, 6 cylinder, standard transmission, camperized. $2500 firm. 477-9796.

1969 FORD, 24 PASSENGER bus, good camper conversion. 479-4727.

1973 FORD 4X4 CREW CAB, power brakes, 300 cu. in, $2500. 652-3951.

1964 FORD SUPER DUTY 850 Flatdeck, new paint, new tires, $6,000 firm. 478-3802, 478-1122.

IMMACULATE '74 FORD F250, camper special, 2 spare tires, trans cooler, etc. $3800. 479-7893.

1970 CHEV VAN, 6 CYLINDER, standard, tested, $1800 or best offer. 474-2638.

1970 DATSUN PICKUP WITH canopy and roof rack, $700. 381-5258.

1964 VOLKSWAGEN VAN, RUNS well, needs work on brakes, Universal axle, 479-9878.

1975 TOYOTA HILUX ½ TON, 20R engine, 4 speed, very good condition. Asing $3,400. 386-0358.

76 DATSUN PICKUP AND canopy, good condition, sell separately. $3200. 642-5598.

1971 DATSUN ½ TON, NEW tires, standard, 82,000 miles, asking $650. 383-4730.

154 TRUCKS, BUSES AND VANS

1970 CHEVROLET 1 TON truck, 12' aluminum box, $3000, 642-4506 evenings.

1976 FORD 12 PASSENGER VAN needs some work $3,000.00. 923-3744.

1972 FORD 3/4 TON 4X4, $2700. 1969 Ford 1/2 ton Ranger, $1200. Galaxie canopy $400. 478-9472 (keep trying).

OLDER DODGE TRUCK needs work. Offers on $300. 479-3773.

1973 3/4-TON DODGE CLUB CAB truck. Power steering, power brakes. $3500 or offers. 652-3569.

1974 MAZDA SPECIAL, 39,600 miles, tool box, green, wide radial tires. 598-6541

79 POWERWAGON-$8500. 384-2313-Frank

1971 DATSUN TRUCK, NEW paint and brakes, radio. 478-3286.

1976 FORD, F-250 CAMPER Special, 477-6283.

1973 CHEV 4X4, 3/4 TON PICKUP, $3900. 385-6538

1971 TOYOTA TRUCK, 67,000 miles, asking $1800. 656-7032.

1955 DODGE 4 X 4 POWER wagon, best offer. 592-2791.

1961 VW TRUCK, GOOD CONDItion. For details phone 385-7971

MUST SELL 1977 GMC VAN, 350 1/2 ton, customized. 383-6496.

1960 CHEV 1/2 TON, $350. 478-2037.

70 VW VAN, $800 OR BEST offer this week. 595-0269 5-7 pm

66 GMC 1/2 TON. MANY NEW parts. $950. 479-5996

75 GMC 3/4 TON, LOW MILEAGE, $3950. 592-0772

69 FORD 1/2 TON F100, $600 OR best offer. 595-4219.

53 GMC, 6 CYLINDER, 4 SPEED, offers. 652-2342

1974 MAZDA PICKUP, CANOPY. Very clean and well cared for $2375. 384-1721, 592-3121, Sports and Classic Cars, 640 Hillside. D5433

158 TIRES

MICHELIN TIRES
All sizes and types in stock now! at
D&D Tire
1620 BLANSHARD
382-7283

FOUR CHROME SPOKED wirewheels with tires (192/70/HR14). Four bolt pattern, all hardware included. 479-5902.

FOUR RALLY WHEELS TO FIT Blazer or older six bolt Chev Pickup. C/W brand new steel radials, $500. 592-9289.

900X20 WHEELS AND TIRES, mounted on Dayton wheels, $65 each. 652-1440 or 652-5870.

4 CORVETTE 15" RALLY RIMS and 60 series tires as new, $575. Also 4 A78-13 belted. 477-3562

FOUR 60-SPOKE WIRES, splined hub, 15" rim, excellent condition, $120. 478-9642.

ONE 750X16 TIRE AND SPLIT rim and one 800x16.5 tire and rim, $30 each. 478-5231.

MINI MAGS AND TIRES, spare mag with all accessories. $250. 478-6767.

160 PARTS, ACCESSORIES AND SERVICE

OPEN SATURDAYS!
8:30 A.M.-4:30 P.M.
AND
8 A.M.-10 P.M.
MONDAY TO FRIDAY!
SUBURBAN Do-It-Yourself Parts Store
COMPARE OUR PRICES ARE LOWER!
3377 Douglas Street at Saanich Road
388-5171

ESQUIMALT AUTOMOTIVE PARTS LTD.
OPEN SAT. and SUN. TOO
1230 ESQUIMALT RD.
(Across from Municipal Hall)
386-8877
1230 ESQUIMALT RD.
(Across from Municipal Hall)
386-8877

BEETLE AUTO HAUS
Volkswagen Parts Accessories and Repairs
2815 DOUGLAS ST. 382-2114
(Across From Colony) 382-1815

SPRINGS
Specializing in overloads for pickups (including imports). Booster and helper springs (leaf and coil) for cars.
Prompt Repairs Free Estimates
PHONE 384-0213
LOGAN'S RV SERVICE CENTRE
650 Burnside East near Douglas

FIAT
FACTORY TRAINED SPECIALIST
Unbeatable Rates and Service
Import Auto Services 385-2131

67 FORD XL BODY, NO MOTOR. Pro built C-6 trans with shift kit (hardly used) headers, polished aluminum cobra manifold for 390-428 valve covers, much more. GT 390 motor apart. 381-5338 after 7pm

PARKSIDE MOTORS
Tune-up, Carburation, Electrical, General repairs. Come see us for our opening Special at 519 Ellice St. or phone 382-1113.

RADIATOR REPAIRS, FAST top quality repairs at Maurice's Auto Body, 427 Beta St., phone 386-3381 or 384-8094. Located behind the Burnside Pay and Save Gas Station.

49 INTERNATIONAL, 283, brand new water-pump for small block Chev. Two Chev chrome wheels, two 3 speed transmissions, 57 Chev Bellhousing, 58 Corvette posi. 384-8760

1966 MGB, OVERDRIVE 6-WIRE wheels: $275. MGB hardtop excellent, $225. Craftsman 8" radial arm saw $125. Utility trailer $90. New GMC van seat $30. 1094 Slugget. 652-3770.

UTILITY TRAILERS, CUSTOM-made, from $75. Trailer axles for sale. Victoria Recycling Co., 2525 Bridge Street, 388-6275, pager 877, anytime.

160 PARTS, ACCESSORIES AND SERVICE

PISTONS 12 1/2-1, T.R.W.'S 30 over, chrome Mollery rings, cam and kit, lifters and springs included, almost new. Manifold STR15, for 361, 383, 400. Fireball cam and lifters, $50. 384-4360

VICTORIA 4-WHEEL DRIVE FREE WHEELING HUBS for any make of 4-wheel drive.
597 Hillside at Rock Bay
D-13531 386-6511

1968 IMPALA 2 DOOR, HARDtop, whole or parts, 327, turbo 400, mag wheels. Offers. 2374 Bellamy Rd., 478-8110 or 388-6275 Pager 2924.

71 ECONOLINE VAN, LESS front and rear suspension, 302 V8 and automatic transmission, $575 or offers. Phone after 5:30, 474-2745.

4, 15" CRAIGER S/S, 5 BOLT chrome spoked rims, excellent condition, $300 firm. Wanted: 73-78 Datsun pickup body parts or whole truck cheap. 656-2939

3 CRAGER 35 14X7 SPOKED mags, $110; big block Chev cast iron intake manifold; 2 aluminum bell housings; accell super coil; $15 each. 383-0747.

1978 FORD COURIER PICKUP engine, 2300cc (Pinto) with automatic transmission and 24,000 kilometers, (15,000 miles). $450 or best offer. 478-4861.

1971 SUPER BEETLE PARTS, 1600cc dual port motor, trans, seats, gas heater and more. Phone 658-5005.

MECHANIC AVAILABLE. EXperienced, skilled, professional, low rates, guaranteed work. 478-2075.

1936 GMC 3/4 TON TRUCK, flatdeck, partially disassembled, 90% complete. $200 or best offer. 382-9307.

67 MUSTANG PARTS-DOOR, trunk lid, rear end, gauges, wheels, back seat, etc. MGB hood. 598-4781.

CUSTOM-MADE EXTRA-WIDE extended bumper for 10' camper, fits '73-'79 GM 3/4-ton pickup, $250. 479-1128.

MERCEDES 190 GAS ENGINE, head professionally rebuilt, $800 invested, asking $400 or best offer. Will install. 385-2491.

Z28 MANIFOLD NEW $175. 10X15 SS Cragars $175. 4 15x7 Corvette Rally wheels, 67-69 Ford pickup grill $40. 479-0279.

SELL, MUNCIE M21, COMP plus, new Borg Warner clutch and pressure plate, scatter shield. 656-1674, after 6.

DEMO CARS FOR SALE. Victoria Recycling Co, 2525 Bridge Street, 388-6275, pager 877, anytime.

TRUCK FRAMES FOR SALE (ideal for trailers). Victoria Recycling Co., 2525 Bridge Street, 388-6275, pager 877, anytime.

REBUILT TURBO 350 AND 400 transmissions. Small block Chev 4 barrel manifold and carborator, 592-0542.

FORD 4 SPEED TRANSMISsion, Ford 200 six engine. Miscellaneous 289 parts. Offers. 388-6564 till 5, after 5 477-0407

350 MOTOR, GOOD CONDITION, low mileage, out of car, offers. 479-0907.

WRECKING 1971 TOYOTA RT83, 4 door sedan, parts reasonable. 478-5692.

283 COMPLETE IN GOOD CONdition, dual carbs for small block Chev, mags. 384-8572.

HEAVY DUTY BUMPER FOR Chev van, $60. 658-5741 except Saturday.

MGB PARTS, FRONT SUSPENsion, rear axle, leather seats, rims, door. 479-2136.

250 CHEV 6 CYLINDER ENgine, out of 1973 pickup, excellent condition, $185. 652-3096.

VOLKSWAGON FRONT FENDers, trans axle, carbs, starters, rear bumper and more. 386-1042

WANTED: SMALL BLOCK Chev, 283 for rebuild, also good Vega engine. 598-5770 after 5pm

SCRAPPING 1970 ENVOY, automatic, parts reasonable. 384-9718.

WIRE WHEELS AND TIRES for older model Jaguar, new tonneau cover for MG Midget, 386-7357.

SET OF FOUR 20" CHROME wheel disks, fits Winnebago. 478-8797.

1968 VOLKSWAGEN STATION-wagon, whole or parts $300. Offers? 478-1334.

FREE IMMEDIATE Scrap car removal. 382-4493, 381-6249. 24 hrs. 7 days.

FOUR 15X5.5 TURBINE MAGS, fits Ford or Dodge 1/2 ton, $225. 656-3798.

1970 FORD LTD WAGON, AIR conditioning, parts or whole, 383-7263.

66 PLYMOUTH WAGON, NOT running, good for parts. $100. 386-6496. 1050 Falmouth Rd.

69 442, $1000 OR BEST OFFER. As is, or parts. Call after 6 pm. 658-8273

'67 DODGE DART, 6-CYLINder, automatic for sale, whole or parts. 598-3033.

FUZZBUSTER II, THE SECOND most reliable radar detector made. Two weeks old. $175. 478-1512.

SCRAP CARS HAULED
No Charge. Associated 478-9571

Instant Service
No waiting, scrap cars & trucks hauled free, day or night, 478-2397

128 FIAT PARTS, SEATS, trans, and more. 658-5927 after 5

1972 COUGAR, SELLING FOR parts. Phone 474-2467 between 2-6 pm.

COWL MOUNT CAMPER shocks. 592-6228.

WANTED: VW FIBERGLASS camper top, and van vent windows. 386-2007

1952 CHEV POWER GLIDE transmission. Phone: 592-3895.

1966 CHEVY BELAIR FOR parts. No engine. 652-4554.

FOUR 1975 FORDS, AS IS, whole or parts. Phone 388-5538.

STEP SIDE 8' PICKUP BOX. $200, 479-7491.

1964 FORD GALAXIE PARTS. Phone 658-8243. Car intact.

MINI COOPER FRONT HUBS, and other Mini parts. 652-2619

166 CARS AND TRUCKS WANTED

NEVER SELL YOUR CAR UNTIL YOU HAVE OUR OFFER INSTANT CASH!
DePape Motors Ltd.
779 Pandora 384-8035

CASH
for clean, used cars
SAUNDERS Sales & Service
474-2211 Colwood

CASH FOR CLEAN CARS
E & K MOTORS LTD.
642 Burnside E. 383-6231

WANTED: 1973-1976 TOYOTA Celica and 1973-1978 Plymouth Volare. 592-2708 after 4 pm.

WANTED: FRONT END FOR 1970 Ford Torino, GT model. Call 479-0664.

166 CARS AND TRUCKS WANTED

WE NEED TOP QUALITY USED CARS
HIGHE$T PRICE$ PAID!
Call
Douglas VW
3329 Douglas DL5100
388-5466

WE PAY
the Highest Prices for Your Clean Used Car
TRY US—YOU'LL BE SURPRISED!
CONTACT
CARL SPICER
Used car mgr.
Empress Pontiac Buick GMC LTD.
382-7121 DL01227A

Top Dollar FOR TOP CLEAN CARS
Contact:
BRUCE LOCKHART
CORNELL-CHEV-OLDS
3050 Douglas 385-5777

GeM
PAYS
High Prices
FOR LATE MODEL USED CARS
480 Esquimalt Rd. 382-7195

WANTED
TRUCKS & VANS
GARDEN CITY AUTO LEASE CENTRE
382-9111 2978 Douglas

CASH FOR GOOD, CLEAN USED CARS
THOMAS PLIMLEY LTD.
1010 Yates St. 382-9121

64-65-66 MUSTANG, CONVERTible, hardtop. Must be clean. Rob, 384-4267, 10am-2pm.

168 CAMPERS, TRAILERS and MOTOR HOMES

WILLE Dodge • Chrysler
SECURITY
CAMPER—TRAILER MOTORHOME
New 1979 Models
20½ SECURITY
FROM
$20,950
CHEV CHASSIS, 350 V8, AUTO, PS, PB, TILT AND CRUISE CONTROL.
78 FRONTIER
23' Motorhome, fully self contained
$22,900
77 KIT
22½' Motorhome, double air, full bath.
$19,995
SPECIALS
—CAMPERS
—VAN CONVERSIONS
Some equipped with showers, 7 flush toilets.
3200 DOUGLAS AT CLOVERDALE
382-2313
MON. TO FRI. 9 TIL 9
SAT. 9 TIL 5 DL5188

PEDEN RECREATIONAL VEHICLE LTD.
VANGUARD
Motor Home — Trailer — Camper
—15 years of RV experience ready to serve you—
Clean Trades
8' Edson camper, fridge, hter, jacks. A very clean unit $ 2,795
77 Lionel hardtop, crank lift, furnace $ 2,395
75 14' Scamper trailer, fridge, heater, mint condition $ 2,995
Assorted Used Camperettes Open To Offers
78 23' Skylark, mint $ 8,995
75 20' Vanguard mini; 10,000 miles, mint $14,900
NEW 79 Tioga Motorhomes Priced To Sell!
22' Tioga Arrow, Chev chassis, dash A.C. $20,995
22' Tioga Deluxe $21,995
LARGE PARTS ACCESSORIES STORE
Also Specializing in:
TRIPLE E—Motorhomes
LEOCRAFT—Luxury Motorhomes
PROWLER—Trailers
VALLEY—Import Campers.
PEDEN RV LTD.
2855 QUESNEL ST. (D1950A)
386-3464
Behind Empress Pontiac Buick

DOGWOOD TRAILER SALES
PARTS—PROPANE
WESTERN WILDERNESS Campers
WILDERNESS Trailers
2630 Deville Road
Highway 1 at Millstream
478-6841 DL00421A

24' TRAVEL TRAILER, ONE owner, used only summer 1978. Sleeps 6 with four bunks, separate rear bedroom, full bathroom, kitchen, hot air furnace, AM-FM stereo 8-track, tinted windows, insulated, full towing package, much more. 478-4013.

1977 FORD RANGER F250, 460 motor, automatic, power steering, power brakes, 18,000 miles, 6 tires on rims, dual battery, 8' Galaxie camper, 3-way fridge, stove with oven, toilet. Very clean. $10,500. 112-743-4976.

168 CAMPERS, TRAILERS and MOTOR HOMES

LOGAN'S RV
OKANAGAN
CAMPERS—TRAILERS
CANOPY TOPS
SEE OUR 20 FT. TUB AND SHOWER SELF-CONTAINED TRAILER, COMPARE PRICE, FEATURES AND QUALITY.
SALE PRICE $7,995
GOOD SELECTION OF CAMPERETTES AND CANOPY TOPS AT REASONABLE PRICES
CLEAN TRADES
76 8' Okanagan, fridge and furnace. Exceptional $2895
78 9½' Okanagan, fridge, furnace, oven, toilet and jacks $4795
8' older Caveman, fride and oven. Very good value $1695
72 13' Vanguard trlr $1995
10' Older Alaskan $ 850
Import Truck Campers
78 Valley, fridge and furnace. Very clean $2895
73 Papoose TravLMate, import camper $1995
75 Okanagan Western import camper $2195
PARTS SPECIALS
Hydraulic jacks set $238.95
Fire Extinguishers $11.95
25 ft. water lines $8.45
Compact portable toilets $56.95
—REPAIRS—
Hitches—Welding—Wiring
OPEN Mon.-Fri. 9-6 p.m.
650 Burnside East near Douglas
Dlr. No. 5117
PHONE 384-0213

RENTALS
All Types of RVs
Reasonable Rates
Wille Dodge Chrysler
382-2313

BOB'S
MOBILE HOMES LTD.
PROPANE
PARTS—SERVICE
25 Crease 386-3623
DL 00414A

LOOKING FOR A TROUBLE-free motorhome? Completely overhauled 18' 1973 Swinger with completely rebuilt Dodge V8 engine. All appliances, air cond. engine generator, pressurized water, HW tank, shower, wash basin and toilet, space heater, sleeps 4, large extra trunk, radio and 8-track, $14,500 or offers. 477-8617.

18' TRAVEL TRAILER IN EXcellent condition, complete with 3 burner propane stove and oven, 3 way fridge, furnace, double sink, pressurized water system, hot water heater, sleeps 4, dual propane tanks, $2295. Presently located at site on the lake which maybe available for lease if desired. 386-7608.

CAMPER SPECIAL
1973 GMC 3/4 ton pickup, dual tanks, etc. And 1976 Exton 8' custom camper, 3 way fridge, furnace, oven. Many extras. Both in excellent condition. Offers on $6800. 9-5, 384-4232. After 5, 385-0257

COMPLETE CAMPING OUTfit, 1977 F250 Ranger XLT, 460 c.i, auto, only 10,000 miles, like new, with 10'6" custom built camper, with demand hot and cold water, vanity monomatic toilet, 3-way fridge, furnace, boat rack, jacks, etc, etc, etc, $12,100. No triflers, will sell separately, 478-7805.

R.V. PARTS
R.V. SERVICE
Open Mon. thru Thurs til 8 p.m. for parts, hitchs, wiring, trouble shooting, awnings installed. Coastline Trailer Centre, 3388 Douglas Street. 382-6102.

FOR RENT OR SALE
MOTORHOMES
WEEKLY — MONTHLY
GARDEN CITY AUTO LEASE LTD, 2978 Douglas, 382-9111, D-5721.

SERVICE? PARTS?
See us for fast service, hitch installations, wiring, etc. Great Selection of parts and accessories in stock. We also sell Propane. Bob's Mobile Homes, 386-3623, 25 Crease.

23' LAYTON, COMPLETELY self contained, sleeps 8, toilet, shower, furnace, 4 burner stove, 3 way fridge, large holding tanks and fresh water tank. Will sacrifice $6800. Owner transferred. 383-5559 after 6pm.

13'-LIGHWEIGHT TRILLIUM trailer, economy with comfort, 20 miles per gallon towing with Bobcat wagon. 3 way fridge, furnace, toilet, many built-ins. Excellent condition. Open to offers on $2900. 388-5647.

1978 BEACHCOMBER 15' TRAvel trailer, much higher quality than most makes of comparable size, sleeps 6, fridge, stove, furnace, insulated and lightweight, $4000. Must sell, will consider offers. 246-3520.

PACKAGE DEAL, 73 16' TERRY Travel Trailer and 73 Chev Caprice Estate Wagon, 400 cu. in, 2 bbl., 32,000 miles. Trailer contains fridge, heater, hot water, toilet and awning. Both in excellent condition. $8200. 595-5811.

1978 GOLDEN FALCON DEluxe trailer, 27', livingroom with swivel chairs, bathroom with vanity, kitchen with eye level stove, bedroom in back, double bed and chest of 6 drawers, $9000 or closest offer. 479-8351.

1977 27' ITASCA MOTORHOME loaded, double air, 8 track stereo, 3 way fridge, awning, automatic with cruise control. Replacement value $36,000.00, will take $26,000.00 o.b.o. 923-3744 Campbell River.

TERRY-TAURUS travel trailers
Parts - Service — Propane
Dumping station
POOLE'S RV TRAVELAND
1080 Goldstream
474-1411, D5806.

RENT-A-MOTORHOME
23' motorhomes for rent. 1978 models. Some summer openings. Phone 112-245-7712 days or 112-245-3311 eves.

GMC MOTORHOME
1974 26'. Everything you would expect in a $55,000 machine. Priced at $38,500. Phone 479-4200 or 479-2312.

1974 FORD V8 ECONOLINE 200, super van, power steering, automatic, raised roof, furnace, stove, 3 way fridge, sink, excellent condition. 46,500 miles, $6500. 1346 Glenridge, 478-7250.

MOTORHOME RENTALS
19 to 25' most Class A, rate from $150 to $325 per week plus mileage. Some summer bookings available. Victoria, 479-6612, Nanaimo, 722-2641.

1956 INTERNATIONAL SCHOOL bus with new motor, fully camperized, 3-way fridge, 2-way stove including oven, toilet and a few extras. Please phone 595-5419 after 5 pm.

APPROXIMATELY 15' HOME-made trailer, propane range, and Travelaire cooler. Sleeps 6. $350. Campsite 142 at Ceanuh Marina, between 2-5 Saturday and Sunday. 477-3411

168 CAMPERS, TRAILERS and MOTOR HOMES

COASTLINE TRAILER CENTRE
23' RUSTLER
1 Only
$8595
20' TRAVELAIRE
1 Only
$8995
11' FRONTIER
Self-contained camper. One only.
$6495
18' FRONTIER
Dodge van conversion with shower. One only
$17,983
19' FRONTIER
Mini Motorhome. One only.
$18,975
WHILE THEY LAST
Open Nightly Til 8 p.m.
(Except Fri.-Sat.)
Sundays 1 to 5 p.m.
3388 DOUGLAS ST.
(Across from Suburban Motors)
CALL 382-6102 DL 001346A

DOMINION MOTORS
71 16' Aristocrat, toilet, fridge, sleeps 6. $2695
74 14' Vanguard, Furnace, ice box, toilet $2595
74 13' Boler, toilet, fridge and furnace, sleeps 2 $2495
76 14' Travelmate, toilet, furnace and fridge, sleeps 4. $3795
78 Volkswagen Get Away Conversion $10,250
78 Datsun Deluxe cab plus 78 Travelmate Camper Special $8,995
78 Datsun Deluxe Cab 4,000 KLM $5,695
77 Chinook, fully self-contained plus air on roof generator $21,950
74 24' Winnebago Class A $12,950
71 Ford 3/4 with 11' Vanguard $6195
CHINOOK RENTAL
1703 Blanshard St. 385-5012
DL5183

HEY, LOOK US OVER
JUST ARRIVED
32' SOUTHWIND Motorhome featuring private rear bedroom and would you believe a driver's door! A must for you to see.
Excellent selection of BENDIX, DIPLOMAT and SOUTHWIND
SPECIAL
New 23' BENDIX Citation Mini-home. Features include auto, air, cruise, carpet, rack and ladder, monitor system. On 79 GMC chassis. GM deluxe cab. Reg. $24,500.
WEEKEND "NO-TRADE" SPECIAL
$22,500
OPEN 7 DAYS A WEEK
TRIANGLE HOMES LTD
Your newest R.V. CENTRE in Sidney on the Pat Bay Hwy. across from Sandowne Race Trace, 656-1122 or 656-7251. D01055B.

Fennell's
TRAILER SUPPLIES LTD.
PROPANE — REPAIRS AND APPLIANCE SERVICE
Custom Building and Van Conversions
Large Parts and Accessories Store
652-3941
Mon.-Sat. 9 to 5
Sun. 12 to 4
6459 Patricia Bay Hwy.

IMPALA CAMPING WORLD
WINNEBAGO
APOLLO
OTTO
BOLER
LIONEL
EMPRESS
FLEETCRAFT, SUNDOWNER
HOLIDAIRE, LEISURECRAFT
CANOPY TOPS — ACCESSORIES
SERVICE
PAT BAY HWY., SIDNEY
656-5504 MDL 5513A
New 8' and 9'6" RUSTLER truck campers, fully equipped.
TRUCK CAPS $450 installed
WE WILL BUY OR CONSIGN YOUR R.V.
TENT TRAILER RENTALS BOOK NOW!!
ALL OFFERS CONSIDERED
TRADES WELCOME
OPEN 7 DAYS
OPEN WEEKDAYS TIL 9

KUSTOM KOACH PROUDLY CANADIAN
9 Mi. North of Nanaimo on Island Highway
Kustom Koach Sales Ltd.
FOR QUALITY
Motor Homes, Travel Trailers, Campers and Van Conversions and KIT COMPANION Travel Trailers, Campers and Fifth Wheels
390-2522
Dealer No. DL 022588
KUSTOM KOACH PROUDLY CANADIAN

Have A Look At This!
1978 Country Cruiser Motorhome on Chev chassis. This unit is like new. 146" wheelbase. Double air conditioning, Scotesdale guard interior, 400 V8 engine, auto trans., cruise control, tilt wheel and tinted glass, 34 gal. holding tank, 30 gal. fresh water tank, battery charger. One piece aluminum roof, 4-burner stove, oven, forced air furnace, hot water heater, 3-way fridge, bath-tub and shower, 2 20-lb. propane cylinders, outside outlets of 110 volts and many, many more options. This unit was $23,900, reduced to sell for $21,400. Cornell GM Chev-Olds Ltd., 3050 Douglas, 385-5777. D-60681A.

22' TRAVEL TRAILER 1978 Alio, immaculate $9,000. 656-5783 after 6pm.

1972 SKYLARK 17' FULLY CONtained. Asking $3,000. 478-8123 after 6.

168 CAMPERS, TRAILERS and MOTOR HOMES

1967 CUSTOM BUILT 17' TRAILer. Electric brakes, new 12-volt lighting and propane tank. Sleeps 6 comfortably. 3-way fridge, 3-burner stove, furnace, chemical toilet. $1500. 595-6739.

RENTALS
Motorhomes—Campers
PEDEN RV Ltd. 386-3464

FOR RENT
Travel trailers, 13-22', tent trailers, book now for summer. 656-3411.

MOTORHOME FOR RENT, sleeps 6, $200 per week plus 10¢ per mile. Available all of June and July 1-14. 478-3512 workdays or 478-8635 eves. and weekends.

16' HOLIDAIRE TRAILER, EXcellent condition, fridge, toilet, furnace, twin propane tanks, hitch, break control, jacks etc. $3200. 477-0354

15' 1967 ESTAVELLA, PROpane stove and fridge, sleeps 6, good reliable trailer, towing package included. $1500, or offers. 479-3481.

19' TAURUS TRAILER, 1975, sleeps 6, toilet, shower, 4 burner stove with oven, 3 way fridge, furnace. Like new. Many extras. $4750. Call 479-0681

1972 TRAILER, SLEEPS SIX, fridge, stove, shower, toilet, hot water, furnace, water tanks, awning, brakes, battery, sway bar, $3500. 386-7256.

72 WESTPHALIA
Excellent condition, custom additions to interior, propane stove, new clutch, good tires. Offers. 595-5303.

DELUXE 25' MOTORHOME A type, many extras, only 19,500 miles, priced for instant sale at $17,000 firm. No downpayment O.A.C. phone 658-1196.

FOR RENT
Truck and camper. Also campers for American or Import pickups. Book now to be sure. 383-6954.

ARISTOCRAT TRAILER 16½', excellent condition, electric brakes, sleeps 6, toilet holding tank, asking $3500. 479-2877.

SAME AS ALASKAN. 10½' ELdorado Telescopic camper, trade for trailer or best offer on $1200. Good shape. 743-4189 Malahat

1976 LIONEL HARD-TOP TENT trailer, sleeps 6, stove, sink, water, icebox, plus accessories, A-1 condition, 478-4825.

19' PATHFINDER TRAILER, '966, fully self contained, immaculate condition. $2300. 592-3217

MOTORHOME BARGAIN 1973 20' Concord, completely fitted out roof air, sleeps 6, radio, tape, TV, many extras. $9,500 obo. 386-7658.

13' TRIPLE E TRAILER, sleeps 4, most options, may be towed with small car. 743-4698 collect evenings or 478-6433. May be viewed at 2654 Millstream.

1975 14' VANGUARD TRAILER. Sway bar, mirrors, ice box, 3 burner stove, and bathroom, new condition, 479-1753.

1978 VANGUARD MOTORhome, 22½' bunk model, sleeps 6, many extras. Like new. 4,800 miles. $19,900 firm. 479-7457

AS NEW-1978 20' ODESSEY Motor Home, 4,900 miles, $17,400. 479-1127, 734 Chesterlea Rd. after 4 pm.

17' TRAILER, PROPANE stove, oven, fridge, fuel tanks, separate flush toilet, sleeps 6. 383-1228

STARCRAFT HARDTOP TENT trailer. Stove, sink, ice box, sleeps 4. Very good condition, $1000 or best offer. 477-7038.

1978 VW WESTPHALIA, AUTOmatic, AM/FM cassette, under warranty, 7,700 Kilometers, immaculate, $9,950. 382-1753.

1973 SPORTS KING HARDTOP tent trailer, folds out to 3 double rooms, Hydro, used only 2 summers. 479-8185.

36" 2-DOOR CANOPY FOR 1/2 ton pickup, light, intercom, fold down table, cupboard, good condition, $450. 656-6452.

16' HOLIDAIRE TRAILER with 3 burner stove, oven, chemical toilet, furnace and 2-way fridge. $3000. 384-4774.

VW WESTFALIA, 1969, FACtory rebuilt engine, excellent condition throughout. Recently tested. Extras. $3350. Victoria 721-5278

FOR RENT, 13' FIBERGLASS lightweight trailer, sleeps 2 adults plus 2 children. $90 per week. 477-8004.

1973 9'8" CAMPER, PORTABLE toilet, 3 burner stove and oven, ice box, sink, furnace, $1100. 382-7064.

18' CORSAIR, SLEEPS 6, SELF-contained, excellent condition, many extras. $2500 firm. 478-5991.

1974 RANDELL 16', FURNACE, porta-potti, sleeps 4 comfortably. Large icebox, asking $2950 or best offer. 478-8970.

AUTO TRAILER, PROPANE stove, ice box, canopy, sleeps 5, hardtop needs work, $450, offers. 592-7757.

8'3" VANGUARD CAMPER, FIberglass top, fridge, stove, furnace, jacks, thermo windows, $2400. 479-7359.

TRAVEL TRAILER, PROPANE range, fridge, lights, sleeps 4 or 5. Offers. View, 230 Gorge Rd. E. Royal Victorian Motel.

CAMPSITE, ACRES OF PRIvacy, on lake, 7 mile circle, exchange for some work. Victoria Press Box 287.

17' TERRY, SLEEPS 6, STOVE, oven, furnace, electric brakes, new canopy and add-a-room, excellent condition. $1650. 598-4947.

1977 8' OKANAGAN CAMPER, immaculate condition, 3-way fridge, stove, furnace, hydrolic jacks. $3200. 384-5280.

11' PYRAMID CAMPER, 3-WAY fridge, 4-burner stove with oven, furnace, toilet and jacks. $3,000. Phone 642-5047 evenings.

RAVEN R.V.'s
10% OFF ALL CANOPIES IN STOCK
1979 RAVEN 8½ FT. camper self-contained. $3495
1976 OKANAGAN 11 FT. many extras. $3695
1978 OLYMPIC 7 FT. Import loaded. $3295
1978 RAVEN 17 FT TRAILER reduced. $4695
479-3178

WE WILL BUY YOUR GOOD used Rec. Vehicle. Peden R.V. Ltd., 2855 Quesnel St., 386-3464.

FOR RENT, 21' WINNEBAGO motor home. Available from August 11 on. 477-2704.

23' MOTORHOMES FOR RENT, sleeps 6, winter and summer rates. 245-3311 or 245-7223.

1976 DODGE EMPRESS 20' DEluxe motorhome. Roof air, sleeps 6. All conveniences. Excellent condition. $14,900. 652-2709.

CUSTOM BUILT BOAT loaders for campers and trailers. 478-2754, 478-3796.

OLDER TRAVEL TRAILER IN good condition, sleeps 4. Reasonable offers considered. 478-4324.

1976 VW WESTFALIA, RADIO, tent, stove, sink, sleeps 4, 592-6515.

16½' ARISTOCRAT TRAILER, fridge, stove, hitch, $2650. 721-3733.

11½' CAMPER, AMERICAN model. Hot water, shower and jacks. $2600. 595-3603.

1973, 27' SECURITY, SELF CONtained, immaculate condition. $6295 385-6067

FOR RENT LIONEL TENT trailer. Sleeps 6. $75 week. 478-7367.

168 CAMPERS, TRAILERS and MOTOR HOMES

1971 DODGE POP-TOP
Factory Van conversion, C/W 3 way fridge, stove, furnace, sink, porta-potti, AM/FM 8 track, $5,800. 383-8109.

17' ARISTOCRAT, 3-WAY fridge, furnace, stove and oven, toilet, shower, hot water, jacks, electric brakes, hitch, sway bar, canopy. $2900. 479-6056.

18 FOOT TRAVEL TRAILER, completely equipped, sleeps 6, excellent condition. $3995, will consider trade 22-23 foot boat in same condition. 477-8831

77 9½' VANGUARD INCLUDES jacks, tiedowns, boat rack, icebox, heater, portable toilet, new condition. After 4 pm Saturday, all day Sunday. $4000. 385-2794

30' 5TH WHEEL TERRY HOLIday trailer, very good condition, asking $8200. 746-6550. 385-8129.

1973 LAYTON 20'. EXCELLENT condition. With canopy. Fully contained. 478-4854.

1975 CHEV 3/4 TON, 22,000 MILES with 9½' Security camper, loaded, $8500. 479-7652.

GEM TOP CANOPY, INSULATed. With curtains. $450 or offers. 595-4850.

MAXI VAN, 1977, 22,000 KLMS, sleeps 4, many options, $11,990. Phone 658-5129.

8' GALAXIE CAMPER, GOOD condition, 3 years. Come see. 652-1480.

1977 24' NOMAD TRAVEL trailer, fully equipped, $7300. 325 Davida, 388-4669.

1975 15' PROWLER TRAILER, excellent condition, $3300 or offers. 658-8398.

FOR RENT: HARDTOP TENT trailer, $60 a week, $9 a day. 598-1649.

10'X6.5' SILVER LINER HARD top tent trailer, sleeps 6, $350 or best offer. 479-7747.

1974, 19'6 BARTH MINI MOTORhome, excellent condition, extras, 658-5995.

EASY-LIFT TRAILER HITCH with anti sway bars, $50. 382-7015.

CANOPY PLY WOOD "FIberglassed" fits GMC, Ford, $65. 382-7015.

SOUTH PARK CAMPER, sleeps 4, furnace, $1400. 479-6752.

1977 DODGE MAXI-VAN, fully-camperized, new condition, 656-1353, 598-2221.

DELUXE TRUCK AND CAMPer, factory unit, excellent condition. Fully equipped. 477-7764.

73 STEURY TENT TRAILER, propane stove, heater, 3-way fridge, sleeps 8, $2000. 479-9385.

16' ARISTOCRAT TRAILER. Offers. Call after 5, 595-4668.

1971 KUSTOM KOACH, 20', bathtub, shower, eye-level oven, good condition, $4600. 385-3296.

1978 FACTORY CANOPY FOR short box import pickup, $325. 479-6857.

1974 PILGRIM 10½' CAMPER, range, fridge, toilet, jacks, etc. Sleeps 6, $2650. 478-7104.

1968 SHASTA TRAVEL TRAILer, sleeps 4-6, oven and icebox. 479-2139.

WANTED TO RENT: SMALL hardtop tent trailer from June 28 to July 14. 595-0921.

72 GALAXIE CAMPER, WITH 71 Mazda truck, good condition. 595-3590 or 382-4976

70 FORD WITH 8' CAMPER. Jacks, $4200. Phone after 6, 642-3943.

SOFT TOP TENT TRAILER, sleeps 6, excellent condition, canvas like new, 386-6916 weekends and evenings.

1974 SECURITY CAMPER, 8'. Fridge, stove and furnace, $2700 or offers. 656-4674.

1971 12' TRAILER, STOVE, sink, icebox, sleeps 2, $650. 382-3016.

77 FORD SUPER CAB, 5500 miles, 9½' camper like new, $11,900. 479-3854.

72 TRAVEL TRAILER 15', 2-way fridge, stove, heater, 598-4912.

WANTED TO RENT 8'-9'6" camper, 2 weeks in August, no children. 385-4508.

FIBERGLASS HARDTOP TENT trailer, $600. 477-3626. 2536 Maynard St.

CAMPERS FOR RENT, BOOK early. 478-3080.

FOR RENT, EMPRESS MOtorhome, sleeps 6. 656-4759.

1971 KUSTOM KOACH 19½'. Excellent condition. 478-8254.

FOR RENT, 20' MOTORHOME, $250 weekly, 8¢ km. 478-1138.

14' TERRY TRAILER, EQUALizer hitch. 386-7904

CAMPER FOR SALE, ASKING $1300. 592-3876.

NEW 8' CAMPERETTE, ALSO new slopeside canopy. 477-3562 1291 Garkil

FOR RENT JUNE 1ST BRAND new 23' Winnebago. 479-8698.

8' CAMPERETTE, STOVE, furnace, ice box. $1250. 479-2846.

69 TRAILER, 13', SLEEPS 4, $700. 652-2588

TENT TRAILER, SEARS, $150. 477-2883

11' TRAILER, HOME-MADE, sleeps 4, $650. 595-8947.

TWO SOFT-TOP TENT TRAILers. 598-6178.

10' GENERAL CAMPER, EXcellent condition, $1695. 479-3541.

ALUMINUM CANOPY FOR IMport truck, $250. Phone 598-1257.

ALUMINUM CAMPER ROOF rack, $35. 478-7027.

1968 15' TRAVEL TRAILER, sleeps 4, $1200. 385-0816.

SEAGULL CANOPY, FULL door, good condition. 384-0764.

FOR RENT: 14' SCAMPER trailer, $80 per week. 478-7324.

HARDTOP TENT TRAILER, sleeps 6, $450. 478-7580.

FOR RENT 1978 VW MOTORhome. 477-9848, 658-5135.

WANTED TO RENT 8' CAMPer. Last week of June, 477-1119.

RV - CAR COMBINATION Stereo Systems. 8 track or cassette. Custom installation. Call HOMARK for details 381-5622.

1970 GLENELLE 18' LIKE NEW trailer, self contained. Hot water system, 2 way fridge, also color matched, 1970 Dodge 2 door hardtop, 383 auto, power steering, power brakes, all rigged for towing. $4,350. 112-743-5971.

12X60 BENDIX. TWO ADDItions, sundeck, large corner lot, extras. Spectacle Lake Trailer Park, Malahat. Offers. 743-4189.

12X60 2 BEDROOM MOBILE home, Lannon Creek Park #82. Scenic water and mountain views. Offers phone 642-4265.

24X52 $22,900!
What a steal! 4 appl, fireplace! Offers! 474-2154, Buyright. D6162

24X44 $21,900!
Beautiful large yard, 5 appl! Offers! 474-2154, Buyright. D6162

12X48 $9900!
Corner lot, on Vic. bus line! Call now 474-2154, Buyright. D6162

14X70 $24,500!
Just reduced! Just as new! Close in! 474-2154, Buyright. D6162

12X56 $12,900!
Beautiful home, carport; close in! Call 474-2154, Buyright. D6162

12X48 $11,900!
Nice large yard, privacy! Call 474-2154, Buyright. D6162

14X64 $15,900!
You need to landscape but what a buy! 474-2154, Buyright. D6162

MUST SELL 10X40 ONE BEDroom with 8x6 addition in adult park. 478-0504 or 478-0592.

UNDER NEW MANAGEMENT, spaces available, single wide, double wide. 642-4420

169 MOBILE HOMES AND PARKS

PSSSST
WE INVITE YOU TO SEE
Summergate Village
Mobile Home Park
A total community for adults.
—$500,000 recreation complex
—Own your lot
—All the latest design features
—10 Display Home
—Open Daily
Located in Sidney, turn west on McTavish Road off the Pat Bay Highway. Take first right turn onto Canora Road and follow Candra to the entry gates.
Summergate Village
Phone: 656-1414 DL 1508

1498 ADMIRALS RD.
Another Fine Buyright Project!
8 Sites reserved already!
OAKCREST ESTATE
Luxurious living at its best featuring large landscaped lots, underground services, 14, 24 wides with skirting, sundecks, sheds, and much more! Display homes at 2744 Spencer Rd. (Langford). Open daily till 8, Fri, Sat, Sun till 5. Reserve your lot now. (Refundable) Call 474-2154 for information.
Buy Right Homes D6162

BOBS
MOBILE HOMES
2 new Double Wides for sale in quiet Adult park. Nicely landscaped, sundecks, carports. $28,500, $37,500.
JUST ARRIVED
22' Kit Mini-homes. 2 models here now, 2 coming.
386-3623 D00414A 382-5647

LANNON CREEK
POSSIBLY
CANADA'S FINEST PARK
Buy your mobile home at the dealer of you choice. Scenic water and mountain views. Phone 642-5486, or 642-5972.

BUY OF THE MONTH
24 X 32, 2 bedroom double wide, stove, fridge, carpet and drapes. Duroid shingle roof. $23,500.
Triangle Homes (Victoria) Ltd.
2435 Trans Canada Highway
Victoria, B.C.
D5488 Open 7 days 478-1774

12 X 60 MOBILE HOME, ON private lot, buy as a package deal. Property and home. $33,900.
Triangle Homes (Victoria) Ltd
2435 Trans Canada Highway
Victoria, B.C.
D5488 Open 7 days 478-1774

MOVING, MUST BE SOLD
Will consider any reasonable offer on our beautifully located, 1975, 12x68' home, fully skirted, sundeck, garage, 4 major appliances. Low pad rent in Sooke. 642-3643 evenings.

CHECK OUR LISTINGS OF good clean used homes and Estate Sale.
Triangle Homes (Victoria) Ltd
2435 Trans Canada Highway
Victoria, B.C
D5488 Open 7 days week 478-1774

1975 12X60 BERKSHIRE 3 BEDroom, skirted and cedar storage shed, set up on beautiful water-view pad in Lannon Creek Park. Accepting bids. Contact Mr. L. Mullis, 388-9964 between 9 am. and 4 pm.

PRICE REDUCED
Now only $14,500 for this well-kept mobile in a good park. ROB ANGUS 652-2576 or National Trust 595-2121.

FISHING AT YOUR DOOR IN quiet adult waterfront park. 12x68 Glendale with large cedar addition. Includes drapes, rugs, appliances. Also garden shed. Low pad rental. $16,900. 642-4201.

FIVE ROOM, 3 BEDROOM 12X68 Estavilla in family park with best view of Straits. 4 appliances with large balcony and enclosed shed, 2 sheds outback. 642-5304. Asking $16,500.

12X60 2 BEDROOM IN QUIET adult park, 15 min. from town. Fireplace, appliances, large porch and yard, etc. $15,500. 474-1841.

24X60, 1440 SQ. FT. DELUXE double wide mobile home in Sooke, 3 bedrooms, 2 baths, living room with fireplace, family room, large family lot. 642-5145.

1975 12X60 2 BEDROOM LAMPlighter, attached utility room, large covered porch, fridge and stove. Adult Park. #3 2587 Selwyn Rd., 478-6893.

1967 12 X 48 MOBILE HOME, set-up in Mill Bay, 4 newer major appliances, new curtains and carpets, very well kept, must be seen. $7000. 743-9684.

12 X 62 PARKWOOD, ADDItion, Franklin, skirted, porches, fridge, stove, in park Cobble Hill. Consider trading on house. 478-4562.

FULLY FURNISHED DELUXE mobile. Brick fireplace, basement workshop, garden, parking. Many extras. Ready made home. Quiet adult park. 478-7965

1/3-ACRE LOT, GLEN LAKE area. Fully serviced and close to schools. Have several nice large fruit trees as well as mature firs. 478-1996.

24X44 $22,500!
Spectacular waterview! Large private lot, chickens and rabbits! 474-2154, Buyright. D6162

22X44 $17,100!
Company trade-in! Large sundeck! 474-2154, Buyright. D6162

14X70 $22,900!
Excellent home! Enormous lot! Call 474-2154, Buyright. D6162

14X70 DELUXE MOBILE home, 8 months old, 3-bedroom, rec room, 1½ bathrooms, large lot. 478-9159.

MOBILE HOME SPACE FOR rent at Sea View Trailer Park, in downtown Sooke. Close to everything. 642-5491.

MOBILE TRAILER 12X68 IN adult park, will sell, rent or trade for motor home. Call 642-3584 after 6 pm.

DOUBLE WIDE MODULINE for sale. 3 bedrooms, 2, 4 piece baths, fireplace and sundeck. 474-1201, 642-5355.

UNIQUE 58' WITH EXPANDO, separate dining room, picture windows all sides. To view, 478-4286.

WATERFRONT VIEW LOT FOR rent, Cherry Point area, landscaped beach access, adults, no pets, 746-7704.

12X62 MOBILE HOME, OFFERS accepted. 386-1377, 479-1945.

TWO BEDROOM 12X60, LOCAL park. To view 388-6436.

178 SUMMER HOMES, COTTAGES and RESORTS

ST. MARY LAKE RESORT
Take advantage of the June Special, 15% midweek discount. Monday through Thursday. Quiet cottage on Salt Spring Island. No TV's or phones, but we do have fireplaces. RR1 Ganges BC, or call 604-537-2832

178 SUMMER HOMES, COTTAGES and RESORTS

QUALICUM BEACH, 2 BEDroom house, beach front, heated pool, available during summer months, $300 per week, $1100 per month, 477-4055, 382-7017.

OLDER TYPE COTTAGES ON the beach in Parksville wood stoves. Bring own linen. Families and pets welcome. 112-248-3173.

BEACHFRONT CAMPSITE IN adult oriented area, available for the month of June only. Complete hookup. 478-3323

SHAWNIGAN LAKE, WATER front lot with trailer, running water, electricity will rent for the summer. 477-1784.

FOR RENT, FULLY FURnished 2 bedroom cottage, Gaile on Beach, Hornby Island, $100 per week. Reserve now. 722-2448.

MODERN, WELL EQUIPPED waterfront cottage, Shawnigan Lake, $200 weekly. 479-3097

FOR RENT; 1 ROOM CABIN ON Mudge Island waterfront. 477-1461.

181 TOURIST ACCOMMODATION

ROYAL OLYMPIC HOTEL
We have all types of accommocation available including modern, bright hotel rooms, suites with kitchens and penthouses with roof top patios. Ideal family accommodation. Full facilities including restaurant, parking, color TV, laundromat, free local phone calls. All downtown. 642 Johnson at Douglas. 388-5513

HARTNELL HOUSE
Modern units by day, week or month. Close to downtown, colour TV, parking, linen, etc. 386-2812, 383-0742.

CRAIGMYLE GUEST HOUSE
English style bed and breakfast. 1037 Craigdarroch. 595-5411 or 595-2697

185 CONVALESCENT AND REST HOMES

ELEGANT RETIREMENT HOME
Exclusive Rockland Ave mansion will shortly offer exceptional accommodation to 5 discriminating elderly guests. Non-smokers only. Loving and considerate care assured. For rates and further information phone 478-8810 between 8 and 10 pm. Fri to Sun.

ROOM AND BOARD FOR SEnior citizen or senior citizen couple. 521 linden ave. Phone 479-5379

190 ROOM and BOARD

OAK BAY GUEST HOUSE
1052 NEWPORT
Bedsitting rooms available with private bath. Excellent meals, maid service. Beautiful surroundings, close to ocean, Sea land, bus route, shopping, golf course etc. Ideal for retirement living, bed and breakfast available, reasonable rates. 598-3812, 595-6963.

RETIRED?
or just plain tired of shopping and cooking? Months rest? Permanent home? Recooperating? Our location and food is excellent.
INFORMATION 383-4164
GLENSHIEL HOTEL

FOR YOUNG WORKING AND respectable person, in exclusive Gordon Head private home. 477-4211 after 5pm.

SIDNEY LODGE. COMFORTable room (boarding optional). Full facilities. Convivial atmosphere. Sea views, quiet close to beach. 656-1727.

ROOM AND BOARD AVAILable. Upstairs. In Fairfield area. 521 Linden Ave. 479-5379

191 ROOM and BOARD WANTED

WANTED: ROOM AND BOARD with famiy. Close to UVic Sept 1. Nonsmoker, nondrinker. Tim Acton, 402 Ridge Rd, Campbell River, B.C. V9W 3A9.

193 ROOMS TO RENT

SUMMER RATES, SLEEPING rooms $60 weekly. Douglas Hotel, 1450 Douglas, 383-4157.

FURNISHED ROOM FOR GIRL Sharing kitchen, bath and living room, phone 477-5650.

ROOM FOR MAN, NEAR downtown, non drinker, non smoker. 382-8375.

CLEAN ROOM FOR WORKING man, 652-1374.

197 HOUSEKEEPING ROOMS TO RENT

WANTED RESPECTABLE gentleman or lady to rent furnished bedroom in private home. $200 per month. Includes kitchen, telephone and laundry, close to bus and shopping centre. Woman with child welcome. 477-7992 days, 479-7818 after 7 pm.

YORK HOTEL
711 JOHNSON ST
Clean housekeeping rooms. Everything supplied. $100 to $125 per month.

CLEAN ROOMS, $90 TO $95 UTIlities included, 6 block to downtown, share facilities. 1325 Johnson between 8-4:30, Monday to Friday.

UNFURNISHED HOUSEKEEPing rooms, ladies only. Electric rangette, city center, elevator service. 384-7187

FAIRFIELD, 1 BLK FROM beach, large character bed/sitting room with kitchenette. Gentleman preferred. $130. 478-0915.

JULY 1ST. $115. FAIRFIELD. Private balcony. Furnished room with cooking facilities for lady. 479-4353.

FURNISHED ROOM FOR RENT overlooking Beacon Hill Park. Please phone 383-0971 or 385-0639.

RITZ HOTEL—DOWNTOWN
Elevator service T.V. lounge
710 Fort St. 383-1021

FAIRFIELD BY THE SEA. Furnished, W/W, fridge, stove. TV lounge. 386-6687

LARGE BRIGHT ROOM FOR older man. Non-drinker. 1255 Pandora. 385-6743.

ROOM WITH KITCHENETTE for lady on Carberry near Fort. $89. 595-4841, 477-5878

LARGE ROOM, OWN ENtrance, hot plate, fridge, $128 per month. Darwin Ave. 386-6283.

BRIGHT ROOM, CHARACTER conversion, share bath, non smoker, reasonable, 595-3865.

CLEAN ROOM, OWN KITCHEN, apply 1007 Johnson. Pensioner preferred

BRIGHT ROOM, REASONable, females only, private home, Central Park area. 385-2354.

NON SMOKER, PRIVATE ENtrance, quiet, $100, single, 4150 Glendenning Rd, 477-7544.

ROCKLAND AREA, FURnished room with fridge, hotplate and fireplace, $139. 595-7274.

FAIRFIELD, SMALL SEMI furnished room, $75 month. 652-3207

AVAILABLE NOW, COOK-Fairfield area, furnished, clean and quiet, females only. 386-0065

CLOSE TO TOWN, BRIGHT, clean, utilities included, $106, $120. 478-8934.

FURNISHED HOUSEKEEPING room for quiet gentleman. Phone 382-8894 or 385-1022.

$65. WALKING DISTANCE TO town. Open for rent 11 am to 1 pm, 1157 Johnson St.

LARGE BRIGHT HOUSEKEEPing room, available June 1, $117.50. 385-9534, evenings.

197 HOUSEKEEPING ROOMS TO RENT

BRIGHTLY FURNISHED room, carpet, cable, cooking facilities, $85. 383-4082.

LARGE ROOM FOR YOUNG people. After 5, 383-2622.

199 HOUSEKEEPING ROOMS WANTED

HOUSEKEEPING ROOM wanted. Must be within 1 block of store and laundromat. $125. 595-0746.

200 APARTMENTS TO RENT UNFURNISHED

P.R. BROWN & SONS RENTALS

BACHELOR
$163.00—CENTRAL MANOR 1230 Fort St. 385-3435
$185.00—RICHARDSON VILLA 1041 Richardson 388-6156

ONE BEDROOM
$176.00—SUNRIDGE APTS. 1244 Balmoral Rd. 385-3435
$182.00—CAROLWOOD APTS. 1381 Pandora Ave. 595-5817
$195.00—CENTRAL MANOR 1230 Fort St. 385-3435
$198.00—ROYAL LYNNWOOD 1310 Hillside Ave. 385-8454
$208.00—TOWNSIDE MANOR 975 Balmoral Rd. 384-0307
$221.00—RICHARDSON VILLA 1041 Richardson St. 388-6156

TWO BEDROOM
$276.00—EL MIRADOR APTS. 777 Cook St. 384-1433

COMDOMINIUMS AND TOWNHOUSES
Two and three bedroom. Immediate occupancy — Good locations from $350.00.

HOUSES TO RENT UNFURNISHED
$475—Three bedroom w/w — Utility room. Central Saanich 385-3435.

WINDSOR COURT APTS.
252-254-258 Gorge Rd. E. BRIGHT SPACIOUS APTS. HEAT INCLUDED. EXCEPTIONAL RECREATION FACILITIES.
Including: 50' indoor swimming pool — saunas — swirlpool — squash court — tennis court — universal gym.
Bachelors from $185
1 Bed. from — $215
2 Bed. from — $275
Adults only — no pets
For information or appointments please call Resident Managers: Mr. and Mrs. Mundy 385-6075 Office Mon.-Fri. 388-4555
MacArthur Park Estates

Century 21 WESTERN HOMES 1037 Cloverdale 386-3494

Esquimalt. 1 and 2-BR, W/W, appliances free parking close to shopping and bus line. From $195. Call MGR. 388-4619

Esq. 1-BR, W/W, appl., parking, shopping, etc. MGR. 388-6883.

Johnson St. Bright 1-bdrm. and 2-bdrm. from $200 per mo. Avail. April 1. Mgr. 384-0132 or 386-3494.

Unfurnished in older home, quiet neighborhood close to shopping, transp. $225. P.M. 2 BR.

James Bay — Feel cramped? Character ste. in older home, great for plants. Fridge and stove. $390. P.M. 2 BR.

Condo — 2 BR with ensuite, spacious, W-W, appliances, view of the city. $350. P.M.

2-BR. in excellently kept bldg. Appliances, $220 P.M. Also 1 bachelor ste. $150. P.M. Avail. July 1st.

SEASPRAY PROPERTIES LTD./REALTOR
1911 Quadra St. 386-3124
"THE APARTMENT SPECIALISTS"
Fridge, stove, w/w carpets, drapes, laundry facilities, hot water, controlled entrance included in rent for most of the following:

BACHELORS
$165—946 Balmoral 381-5294
$170—540 Comerford 386-6678
$170—1147 View 382-0822

1-BEDROOM
$205—1180 Fort 382-0822
$205—980 Wordsley 382-5622
$200—3142 Cedar Hill 595-7149
$220—1333 Pandora 384-0944
$215—2902 Washington 383-2045
$192—2639 Fifth 383-6364
$200—55 Bay St. 383-0619

2-BEDROOM
$286—2639 Fifth 383-6364

LARGE 1000 SQ.FT. 2-BDRM APTS.
Incl. quality appliances, underground parking and domestic hot water.
$255-$280 mo.
Offered by CENTRAL MORTGAGE AND HOUSING CORPORATION in
HATFIELD HOUSE 877 ELLERY ST. 388-3103

BACHELOR 1 AND 2 BEDrooms, Linden Ave. Quiet modern block, elevator and controlled entrance. Suit quiet mature adults. No pets or children. 385-1779

BEACH DR. BASEMENT suite, quiet, mature adult, single occupancy. No pets. $145 negotiable for handyman services. 598-2981, 598-2049.

LARGE 2 BEDROOM APT. ground floor, covered parking, cable, water, fridge and stove, available July 1st. $225 monthly. 382-1703.

OAK BAY, LARGE MODERN 1-bedroom suite, clean, warm, quiet, near shops, bus, university, beach. Quiet, reliable adults. No pets. June 1. 477-1420, 4-9 pm.

200 APARTMENTS TO RENT UNFURNISHED

SEASPRAY PROPERTIES LTD./REALTOR
1911 Quadra St. 386-3124
"THE APARTMENT SPECIALISTS"

1015 KINGS RD. at Quadra
Large suites with top quality broadloom, deluxe appliances, decorative curtains. Close to shopping and buses at your front door.
1 BR $190
To view call 388-9997.

CHARLES DICKENS 243 Gorge Rd. E. (at Washington)
HEAT INCL. situated in a park like setting near the Gorge waterways some suites with water views.
1 BR from $200

PRINCE CHARLES 215 Gorge Rd. E.
BRIGHT, SPACIOUS SUITES with water views. FOUR separate buildings on the Gorge waterway. Fridge, Stove, w-w carpets and drapes incl.
1 BR from $195
2 BR from $270
To view call 382-8857.

21 WEST BURNSIDE OPEN TO VIEW DAILY ONE MONTH FREE
NEW building with w/w carpets, drapes, colored appliances, large balconies. Good bus service, stores and park close by.
1 BR $225
To view call 382-2906.

"COPA PACIFIC" (Fairfield)
1031 Burdett St. OPEN TO VIEW DAILY
New building with over 1,100 sq. ft. of luxury living. W/W carpets, colored deluxe appliances, dishwashers, 1½ baths, FIREPLACES, thermo windows, skylights, games room, workshop, in-suite storage, laundry fac. and elevator. Avail. now 1 plus den from $385.00. To view call 382-5435.

"QUADRA TERRACE" 902 Caledonia
Large deluxe units available June 1st. Close to downtown. Heat incl. Bldg. features sauna, controlled entrance and elevator.
BACH $180
1 BR $212
To view call 381-5337

"E. G. PRIOR APTS." 2622 Prior St. (off Hillside)
HEAT, W/W carpets, drapes and appliances incl. A quiet bldg. situated in a quiet area. Spacious suites.
BACH $170
1 BR $190
2 BR $250
To view call 381-6207.

"BAYWOOD ARMS" 350 Belmont (Colwood)
ONE MONTH FREE
Children and pets welcome, close to major shopping centre.
1 BR $195
2 BR $245
To view call 478-9257.

HARBOUR VIEW MANOR 925 ESQUIMALT RD.
Large suites, some with water view, HEAT, parking, cable included.
1 BR $198
2 BR $316
To view call 381-6589

B ROWN ROS on LANSHARD
"PEOPLE HELPING PEOPLE"

ONE BEDROOM SUITES
$225.00 — 829 Admirals Road
$185.00 — Blackwood Manor 2664 Blackwood St.
$205.00 — Campus Court 1631-1641 McKenzie Ave. w/w carpet, tennis court.
$193.00 — Hollyview Arms 1180 View Street, w/w carpet, heat and cable incl.
$171.40 — Lord Nelson 615 Belmont Ave., h/w floors, heat and cable incl.
$193.00 — Louise Apts. 1143 Pandora Ave., h/w floors, heat and cable incl.
$230.00 — Pembroke Place 830 Pembroke St.
$210.00 — Redwood Park 155-157 Gorge Rd. E., w/w carpet, heat incl., pool, sauna, rec area.
$170.86 — Regency Apts. 1975 Lee Ave., h/w floors, heat and cable incl., Oak Bay area.
$190.00—Ellery Apts. 837 Ellery St., w/w carpet, heat included.
$210.00—Gordreau Apts. 129-131-135 Gorge Rd. E., w/w, heat included, pool, sauna, rec room.
$195.00 — Thornwood Manor 1028 Inverness Rd.
$200.00 — Verdon Manor 859 Carrie St.
$221.00 — Vista Royal 1345 Pandora Ave., w/w carpet, heat incl., swirl pool.
$185.00 — Wallmere Apts. 2180 Haultain St., h/w floors, heat and cable incl.

TWO BEDROOM SUITES
$280.00 — Ascot House 1537 Morrison St.
$240.00 — Ellery Apts. 837 Ellery St., w/w carpet, heat incl.
$305.00 — Gordreau Apts. 129-131-135 Gorge Rd. E., w/w carpet, heat incl., pool, sauna, rec area.
$265.00 — Pembroke Place 830 Pembroke St.
$225.00 — #2 - 2622 Quadra Street.
$275.00 — Redwood Park 155-157 Gorge Rd. E., w/w carpet, heat incl., pool, sauna, rec area.
$190.00 — Royal Ramada 825 Cook St., h/w floors, heat and cable incl.
$275.00 — Verdon Place 859 Carrie St.
$285.00 — Vista Royale 1345 Pandora Ave., w/w carpet, heat incl., swirl pool.

THREE BEDROOM SUITES
$400.00 — Cambella Villa 229 Ontario St., w/w carpet, 2 bathrooms.
For further information please contact Brown Bros. Agencies Ltd. 385-8771.

MACKENZIE WOODS
3½ Rm apt in quality bldg with controlled entrance, elevator, balcony, w to w carpet, quiet and secluded. June 1st $227. Dickie Agencies Ltd. 382-4312, or res. manager 479-0444 (Also bachelor apt for $195 June 1).

VICTORIAN APT. 2111 SPRING RD. AND RIDGE APT.
1 B.R. from $170; 2 B.R. $215. Parents with child welcome. Res. 382-6539

1-BEDRM., $184
AVAILABLE JUNE 1 879 ESQUIMALT RD.
Heat, cable and parking included Resident manager, 388-5736 Goodwyn Management

2 BEDRM $265
AVAILABLE JULY 1
1010 McKenzie Ave., several floor plans from which to choose. Resident Mgrs. Mr. and Mrs. Conard, 479-3759, Goodwyn Management.

200 APARTMENTS TO RENT UNFURNISHED

ENJOY TENNIS? and the CAREFREE LIFE at PORT PLACE JAMES BAY
2-Br. Townhouses
Play tennis next door, walk half block to the sea, sunbathe in your private enclosed patio or enjoy a romantic evening in front of the fireplace.
These attractive townhouses designed especially for the young at heart are now renting at $395 per month.
FEATURING:
—Fully equipped kitchen with dishwashers
—Washers and dryers
—Quality broadloom and drapes
—Franklin fireplaces
—Private enclosed patios
—Includes parking for 1 car
—3 Bathrooms
—Tennis court next door
—Community centre and parks in immediate vacinity
—Excellent bus service.
DESIGNED FOR ADULT LIVING
130 NIAGARA ST.
Rental Agent on site MON. THRU. THURS. 12-8 FRI., SAT., SUN. 12-5 SITE OFFICE 383-6830 MAIN OFFICE 388-5471 Concord

PARENTS
Are your children attending Mt. Douglas High, Fernwood or UVic this fall?
Why Not Live Close By?
120 family-oriented town houses. Large, 2 and 3-bedroom units each with washer and dryer. Close to shopping. Two large playgrounds for children. 1-year lease, no pets.
CALL 477-5422 For further information
GORDON HEAD TOWNHOUSES
Managed by Edgecombe Properties Ltd.

BEACON HILL PLAZA
New Building 1236 PANDORA
Luxurious unique studio, 1 bedroom, 2 bedroom suites, all suites with fireplaces, carpets, draperies and underground parking. Adult oriented. Available for viewing, Daily 10-4, Inquiries, 9-4:30, Phone 382-2012 or 385-3017

MAPLEWOOD GREEN
3255 COOK
Bachelor, 1 and 2 bedroom suites, available. Includes swimming pool, sauna, billiards and free heat.
382-0815-if no answer: 382-1288

YOUR PLACE MANAGEMENT
1720 COOK ST. 388-7324
984 MCKENZIE — Tennis court — 1 bedroom, and bachelor. Mgr. 479-5754.

ROYAL WOODS Mckenzie—Quadra Area
Deluxe 1-bedroom suite, newly redecorated, kitchen fully equipped with appliances, dishwasher, etc. Amenities include sauna, swirlpool, full swimming pool, lounge, workshop, tennis courts, etc. Lots of parking. Available for July 1. $275 monthly. For appointment: 386-3414 local 55.

THE VILLAGE GREEN
Available June 1st:
—1 BR Suite at $169.00
—Bach Suites from $144.00 (Adult Block) AND
—2 BR Townhouse at $249.00 Children Welcome Sorry No Pets
Phone Mrs. Evans at 388-6806 or Mrs. Dean at 381-5226
Creighton Property Mgmt. Ltd. 388-4422

C.P.M. RENTALS (Complete Property Mgt.)
804 ESQUIMALT RD. 2 and 3 BR suite from $235. Call Manager at 385-0953.
803 ESQUIMALT RD. 1 and 2 BR suites from $180. Call Manager at 385-9140.
(Div. of D.F. Hanley & Assoc.)

DARWAI
YVONNE MANOR
2630 Cook St. Available now. 1 bedrooms from, $177. Includes heat, cable and water. Sorry no children or pets. 386-3609.

CENTRAL
Modern 2 bedroom corner suite for only $245. Available immediately.
Children welcome No pets DOWLER MANOR 2549 Dowler Resident Manager 384-7792.

ARE YOU LOOKING FOR A 1 BEDROOM OR A BACHELOR
Central Location in a QUIET building with Happy Residents and laundry fac on each floor. Heat, parking and cable included in rent.
Phone 382-5109 Mr. or Mrs. Cardle

WESTCOAST COURT
At Hillside and Blanshard, Victoria's most centrally located apartment complex. Easy access all shopping centers. A few one bedroom units available now. Rates $195-$215 monthly. For appointment to view 382-4774 or 384-2944.

TREELANE ESTATES AT THE WATER'S EDGE
Available July 1, 79.
1-1 br. townhouse
2-2 br. townhouses
4-1 br. apartments
1-2 br. apartment
Hobby rooms, sauna, whirlpool, underground parking available. Adults only. No pets. 388-5332, 388-5315, Concord.

200 APARTMENTS TO RENT UNFURNISHED

B ROWN ROS on LANSHARD
"People Helping People"
GORDREAU APARTMENTS
Away from the street noises — located beside the quiet Gorge waters, pool, sauna, swirl pool, recreation area, available for your leisure hours. Large, storage area within each suite. One bedrooms priced to rent from $185.00, two bedrooms from $245.00, heat included. Please call 388-5740 or 384-9537 and for further information call Brown Bros. Agencies Ltd. 385-8771.

B ROWN ROS on LANSHARD
"People Helping People"
CAMPUS, COURT
(1631 1641 McKenzie Ave.)
University area close to shopping and bus, 1 and 2 bedroom suites, covered parking available, tennis court. Please call resident manager 477-2775 or for further information please call Brown Bros. Agencies Ltd. 385-8771.

B ROWN ROS on LANSHARD
"People Helping People"
ELLERY APTS.
(837 Ellery St.)
Good value for your rent dollar. Well-cared-for building, wall-to-wall carpet, controlled entrance, heat included. One-bedroom suites $200.00. Two-bedroom suites $240.00. Please call resident manager 386-0045.
For further information Please call Brown Bros. Agencies Ltd. 385-8771

B ROWN ROS on LANSHARD
"People Helping People"
VISTA ROYALE
1345 Pandora Avenue
One bedroom suite from $207.00. Two bedroom suites from $270.00. Two bedrooms + den from $310.00. Swirlpool, sauna, w/w carpet, heat incl. Please call resident manager at 385-3586 or for further information, please call Brown Bros. Agencies Ltd. 385-8771.

KIM Professional Management
GOOD REASONABLE ACCOMMODATION
We offer the following selection of suites with w/w carpets, drapes, etc. also hot water and close to bus service.
2533 DOWLER 385-6594
1 Bach available now $165
1 Bdrm available now $190
CITY CENTRE
404 DUNDAS 384-3589
1 Bdrm $205
HIGH QUADRA AREA
960 INVERNESS 385-5292
1 Bdrm $200
CRYSTAL POOL AREA
909 PEMBROKE St. 383-2337
2 Bdrm from $270
For information or appointments please call resident managers.

B ROWN ROS on LANSHARD
"People Helping People"
REDWOOD PARK
Make your summer move now. Redwood Park offers you full-sized pool, sauna and recreation area. Bus stop to downtown just across the street. Priced to rent from $190.00 for one-bedroom suites and $290.00 for two bedrooms. Heat included. Please call 388-6883 or for further information call Brown Bros. Agencies Ltd. 385-8771.

STOP
Looking for a nice clean building and a very reasonable rent? Our rent includes parking and, most important, your heat; a savings of $30 a month on your rent.
899 Craigflower
382-1101 384-6606
TOD-HACKETT CONSTRUCTION LTD.

SINCE 1887 Pemberton, Holmes Ltd. 1000 Gov't St 384 8124
ROCKHEIGHTS VILLA 742 LAMPSON
Good sized apartments on elevated location. W-W carpet, drapes heat, water, cable, parking etc. No rent increase till April/80. 2 bedroom — $270.
Call Manager 385-6414 or call PEMBERTON, HOLMES LTD. 1000 Government Street. 384-8124

Park Pacific
STADACONA CENTRE
JUST AVAILABLE SPACIOUS 2 BEDROOM SUITE WITH FIREPLACE, DOUBLE BALCONY ALL KITCHEN APPLIANCES FULL AMENITIES— 475 PER MO ADULTS ONLY— SORRY NO PETS
RENTAL OFFICE 595-3132 1545 PANDORA

310 ROBERTS ST.
1-bedroom $198 per month. Waiting list only. 384-5320.

200 APARTMENTS TO RENT UNFURNISHED

CLOVERDALE TOWNHOUSE COURT 991 CLOVERDALE
BACHELOR SUITES AND 2-BEDROOM SUITES AVAILABLE
HEAT AND CABLE INC. CHILDREN WELCOME NO PETS Open to View 12-7 p.m Contact Manager in Ste. 101 385-0814 or 385-0991 answering service GREEN BANK DESIGNS LTD.

1 BEDROOM FROM $195
Bachelor from $175. Free heat, free cablevision, free parking, games room, sauna, laundry. Market Street, Phone 385-1908.

1180 COLVILLE
1st. July
3 bedroom, 2 bathroom $325
2 Bedroom and bath $295
1 bedroom $260
Bachelor $195
Deposits accepted.
To choose your suite phone 388-6258.

TIRED OF LIVING Where you are?
Its time to take a move up. Move to TARA PLACE here's why
- large bright bachelor suites
- balconies,
- a view of the sea
- only a step away from theatres, shops, and bus stops
- a tennis practise area
- wall to wall carpeting, etc.
- Reasonable rents starting at $168
- Ideal for senior citizens
COME LIVE WITH US
Tara Place, 1039 View Street Phone 383-1833

AVAILABLE JUNE 1 EXECUTIVE TOWNHOUSE ROCKLAND AREA
- 3-bedroom luxury townhouse
- Featuring
- brick fireplace
- 3 baths
- self-cleaning range
- 19 cu.ft. frost free fridge
- washer and dryer
- garberator
- built-in vacuum
- dishwasher.
$550 per month 385-8711 to view

CAIRN VILLA
Modern 2 bedroom also 1 bedroom, park-like setting off Old Esquimalt Rd. Heat, cablevision and parking. Mature adults only. Sorry, no pets. 383-3410.

ESQUIMALT
Deluxe bachelor and one bedroom apartments. WW, parking, cablevision, heat included. Bus at door, swirl pool and sauna, resident manager 388-6176, 386-6652

KINGSWOOD
2552 VANCOUVER ST
Bachelor suite available immediately. $159. No children or pets. Resident manager, 385-1789.

YATES NEAR COOK
Bright corner 1 bedroom suite, heat, cablevision included. Modern block, suit quiet middle aged persons only. $148. Available June 30th, 592-1551.

TOWNHOUSES
3 bedrooms, close to shopping and schools, 1½ baths, family room, cablevision, includes stove and fridge, heat, hot water, drapes, parking, spacious lawn, children welcome, no pets. 595-5313.

SUITE IN HERITAGE HOUSE at 1020 Catherine St. Electric heat, central vacuum system, winding stair, free parking and laundry. Small pet welcome. $300 month plus electricity. Don Wells, 385-3713, 598-4389.

LUXURIOUS SUITE IN CHARacter Fairfield home. Spacious one bedroom with dressing room. Large living room, cosy den with fireplace, and the convenience of a dishwasher. $450 includes utilities. 383-8576.

ESQUIMALT
Bach, 1 and 2 bedrooms. Adults only, no pets, includes heat, hot water, free parking, sauna. Res. mgr. 385-4132, Office 384-9793.

IMMEDIATE OCCUPANCY 2 BDRM. APTS. HANDY LOCATION 4026 QUADRA OPEN DAILY 479-0603 CONCORD

NEAR WOODWARDS
Attractive bachelor and one bedroom suite in modern block. $170 and $200. Heat and cable included. 385-6026 or after 5pm 658-8893

NEW MANAGEMENT, CARnarvon Manor, 1 and 2 bedrooms from $205 including heat. Controlled entrance. Mature adults only please. To view phone, 382-0652.

AVAILABLE JULY 1, SPAcious 1 bedroom suite, large living room, dining room, fridge, stove, cablevision, parking. Close to bus and shopping. Suitable for retired person. 595-4654

2646 COOK 3800 Quadra
1 and 2 bedroom suites available in a modern building from $197 per month includes all utilities. 383-3869, 382-0271.

SMALL 2 BEDROOM APARTment for rent, clean, self-contained, located on North Park St. not suitable for pets or for singles sharing. Apply 382-5157 between 9 am-4 pm Monday-Friday.

BRAND NEW QUIET ADULT block, only 1 bedroom suites left. Move in today. Quadra Villa Apts. 3943 Quadra St. Very popular area. Phone Res. Manager 479-9117.

THE BELGROVE, BACHELOR, 2nd floor, July 1, $165, in 3 months up to $177 per month. 1505 Belcher corner Oak Bay Ave. Hardwood floor, free laundry, cable, heat, adults, bus. 598-6571.

1 BDRM. $192
AVAILABLE JULY 1st. 1110 Queens. To view, phone 382-8817. Goodwyn Management.

THE SENTINEL
625 Constance, 1 bedroom, $202. Two 2 bedrooms, $250-$262. 385-1249.

WATERFRONT
2-bedroom apartments available July 1. For information, 385-0644, 382-4483 or 386-0550.

BACHELOR, BEAUTIFUL suite with small-bedroom and balcony on top floor. $175, middle aged or older. No pets. 477-7026 or 388-6949.

ONE BEDROOM APARTMENT in small, clean, modern block. $180 per month includes cable and hot water. Available July 1. 388-5464, pager 720

FAIR OAKS, C/O CLOVERdale Properties, 3501 Savannah, to rent June 1st. 1-bedroom, $230 per month. 2-bedroom, $290. Apply manager, 388-4088.

CLOSE TO TOWN, WALL-TO-wall, balcony, elevator, heat, cable vision. Available June 1. 1-bedroom $185, bachelor $165. 385-0156.

MAGNIFICENT, LARGE 2-bedroom suite in best Rockland mansion, two fireplaces, available now. $420. A must to see. 388-9155.

YATES-PANDORA, 2 BEDroom, $270. One bedroom, $190. Heat and cable included. No pets or children, please. 598-2394 or 595-8926

1188 YATES ST, VACANT, VERY spacious 2 bedroom, 2 bathrooms, condominium. On first floor, reliable adults please. 384-5016 for appointment.

200 APARTMENTS TO RENT UNFURNISHED

BACHELOR STES.
Available now in near new building, pay as low as $58 per month (if you're 55 or over) depending on income. For further details please call 592-2231.

NEW $269
Available July 1/79. Central location, 2-bedroom, 1½ baths. Covered parking.
VILLA LISA 1116 QUEENS Res. Manager 386-8840

½ JUNE FREE
—1000 sq. ft. 2 bdr. Sooke Condo. Located in rural setting. Children or small pets welcome. From $250. Caretaker 642-3621.
—Large one Bdr. located in Esquimalt. One child accepted. $205. Caretaker 382-5056.
British American Realty Ltd. 385-1431.

AVALABLE NOW
Brand new waterfront condominium (approx 1142 sq. ft.) within Victoria City limits. Very luxurious and spaseous 4½ Rm. — 2 bathrooms, 2 bedrooms $550 per month includes, heat H. water and parking. (Mature people please) contact Wess Dickie (Dickie Agencies) 382-4312 or eves. 477-4662.

WATERFRONT
One — 2 bedroom, available June 1 in adult only, no pet building. Heat and cablevision included in rent. Building featuring: indoor pool, games room and sauna. Drive by 531 West Bay Terrace to view. Call Resident Manager 385-4022. If no answer call Realspan Properties Ltd. 388-6454.

CRAIGHOUSE
885 CRAIGFLOWER RD.
1 and 2 bedroom suites, $203 and up. Available June 1st. Fridge, stove, heat, hot water, drapes, w-w carpet, sauna. Vic West bus at door with shelter.
382-3480

WALKING DISTANCE HILLSIDE MALL
Corner Hillside and Cedar Hill Rd. This block under competent managers, Mr. and Mrs. Jarvis have for immediate occupancy 1 Bachelor at $175. 1 Bedroom at $205. and 2 Bedroom available July 1st. at $245. Phone 386-6805 for appointment to view. Goodwyn Management 388-7923.

HYBURY HOUSE
3868 SHELBOURNE
1 bedroom suite available July 1, includes swimming pool, sauna, jacuzzi, billiards, and free heat. 477-9601. If no answer 721-3814

ROYAL COLWOOD ARMS 344 GOLDSTREAM
1 - 2 bedroom $265.00 Available July 1st Phone 478-6575 or 388-6258

1 BEDRM. $200. 2 BEDRM. $220
AVAILABLE JUNE 1st
855 Ellery. Family type block in Esquimalt with excellent managers. 382-2942. Goodwyn Management

COLONNADE
1060 LINDEN AT FORT
2-bedroom suites available July 1. $359-$369. No pets. Call 477-9591 (9 to 4)

LORD STANLEY MANOR
1350 Stanley Ave
Bachelor Suite available now, 1 bedroom, June 1st. Wall to wall carpets, drapes, heat and parking. Close to bus. 595-4128.

GROSVENOR PLACE 1342 Hillside Ave.
2 BR suites available June 1st — $280.00 includes en-suite Washer/Dryer and Frost-free refrigerator. Free Parking. Creighton Property Mgmt. Ltd. 388-4422

ON THE BEACH
Newly built 1 or 2 bedroom apartments in a quiet and secluded area. All appliances including dishwasher and vacuflo are already installed for your convenience. For viewing please call Ocean Village, 642-5254

AVAILABLE IMMEDIATELY $150 PER MONTH BACHELOR APARTMENT
High Hillside area on bus line, close to stores and shopping plaza. Wall to wall, drapes, appliances, cablevision, washer and dryer. Heat and parking included. Call 479-3402

831 ELLERY
Large 2 BR. Suites from $246.00. Close to schools. Separate entrance. En-suite storage. Phone Mr. Logie at 382-3989, before 10 am. or after 5 p.m. Creighton Property Mgmt. Ltd. 388-4422

STADACONA PARK
Available June 15. Large 1-bedroom suite in character older home, surrounded by gardens, adjacent to park and tennis court, on bus route, near new shopping complex. Laundry facilities available. Utilities included. 595-5376.

NEWTON GARDEN VILLAGE APTS.
Vacancies in family and adult block, 2 beds from $250, 3 beds from $275 per month. Near to shops, schools, buses. Childrens play areas. Pool. Phone 592-7869.

Princess Pembroke Apartments 1020 PEMBROKE ST
Almost new building, one bedroom apartments available, $195-$220. Children welcome. Sorry no pets. 382-9454

OCEAN VILLAGE
2 bedroom townhouse, 1400 sq. ft., 1½ bathrooms with boat moorage next door. Fridge, stove, dishwasher, vacuflo, carpet, drapes included in your new home. $350. 642-5254

AVAILABLE NOW
Brand new luxurious bachelor apt. — on Victoria City Waterfront $220 includes heat, H water, parking new frig and range (mature people please) contact Wess Dickie 382-4312 or eves. 477-4662. Dickie Agencies 919 Fort.

JAMES BAY — 1-bdrm suite near stores. Avail. now. Rent $185. To view call 384-9335.
WALKING DISTANCE to town — well-kept, older block, 1-Bedrm. To view call 384-5830. david burr ltd. 655 Fort St. 384-9335

SUITES FOR RENT
Bay and Quadra Area 2523 Wark St.
Bachelors from $164.00
1 Bdrms from $189.00
2 bdrms. from $237.00
Phone Res. Manager 382-6402

LARGE BRIGHT BACHELOR suite with balcony in clean modern block. Close to Parliament buildings and shopping centre. Sorry no children or pets. Quiet, mature adult only. June 1st, $170 month. Owner/manager, 477-6448.

2 ROOM SUITE IN BASEMENT, close to city. $85. Gent's only. 595-4165

LARGE BRIGHT 1-BEDROOM. Esquimalt area. $209. 382-1127.

200 APARTMENTS TO RENT UNFURNISHED

AVAILABLE AUGUST 1
Luxurious apt in 1 year old condo. 2-bdr, w/w carpeting throughout, sun drapes, modern fridge, stove, plentiful closet and cupboard space, large living room with FP, partially mirrored dining room, balconies, 4th floor of 4 storey building, assigned parking, large storage room with washer/dryer hook-up and drains. Adult oriented. Located at 1052 Rockland at Cook. Call Jim Tapson, 388-5111 for viewing appointment.

LARGE 2 BEDROOM SUITE, very clean, wall to wall carpet, drapes, heat, cablevision, parking included. Controlled entrance. Fairly new. Close to Parliament Buildings. Price $250, quiet mature adults only please. Phone 382-1097.

OCEANFRONT
Watch the ducks and swans from your balcony. A quiet secluded setting for your 1 and 2 bedroom apartment $185. Ocean Village, 642-5254

1-BEDROOM SUITE. CORNER Fernwood and Pandora. Fridge and stove, cable, laundry facilities, garage. Adults, or retired. $180 month. 477-0598.

2-BEDROOM APARTMENT for rent, $235 per month, Brentwood Bay area. Phone 652-1524 or 388-5123.

1-BEDROOM, NEWLY DECOrated. Furnished or unfurnished. Includes hot water, cable. Apply 4-614 Esquimalt. 592-4673, 385-9740

MOUNTAIN VIEW
One bedroom apartment, heat and cable included. No pets, phone 386-1014.

$216, 1 BEDROOM SUITE IN modern quiet block, near Cook and Fairfield, elderly lady only. 658-8823.

ONE BACHELOR SUITE, TWO 2 bedroom suites, bright, cheerful, quiet, elevator, wall to wall. 592-0256

CONDOMINIUM, IMMACUlate 1 bedroom, University area, ground floor, sauna, swirl pool etc. To view, 477-8491 or 477-7047.

HILLSIDE AND GRAHAM. DEluxe, modern 2 bedroom suite. No pets. Available now. 383-0826 or 382-9995.

ONE BEDROOM APARTMENT available as of June 15th. $178 a month. No pets, no children, 478-3353. Sharolea Apartments, 974 Dunford.

BEACON HILL AREA, 2 BEDroom, adults only no pets. $210 per month. Available July 1st. 477-4480.

ONE BEDROOM SUITE, 1125 Hillside Avenue, $185. Refrigerator, stove and car park included 478-6312.

INTERESTING 1 BEDROOM apartment in older house on 1 acre, available immediately, suitable 1 person only. 479-0496.

SILVERWOOD — 417 QUEBEC, 1-bedrm. balcony, front, quiet, adults, no pets, walk to town. July 1 $195. 384-9798.

BACHELOR SUITE, $115 A month, share bathroom, includes utilities, available immediately. 384-2772.

ONE BEDROOM APARTMENT, $150. In renovated, older home. 485 Lampson. Available immediately. 385-0024 after 5

OAK BAY WATERFRONT 1 BEDROOM CONDO $375 477-1419

SPACIOUS BACHELOR SUITE unfurnished. 1235 Balmoral. Phone 385-4505.

FAIRFIELD-BACHELOR IN house, near ocean, $200 including utilities. Vic High-bachelor, fireplace, $200 including utilities. 598-6956.

OAK BAY, 1 BEDROOM, NO steps, adults, no pets. $190. 598-3862.

BEACON HILL PARK, ONE bedroom apartment, quiet, small block, adults only. 478-7014.

1-BEDROOM BASEMENT suite. Gordon Head. All utilities. $200. 477-3200.

COOK AND PANDORA, BACHElor suite, $140 month. 383-1840, 386-7306

1 BEDROOM CONDO. NEAR University. No pets. $250 monthly. 721-3855.

BACHELOR AND ONE BEDroom in Fernwood district. 384-8744 or 383-8813

$209, $167 ONE AND TWO BEDroom suites, carpeted. 1239 Park Terrace, Esquimalt. 385-2925.

1-BEDROOM. OUT DOOR pool. Small pet welcome. Lampson Street. 383-5641

CHARACTER, VACANT, 1 BEDroom, fireplace, heat and water. Mature adult only. 477-8096.

IMMEDIATELY, $140, 3 ROOM suite, sharing bath. Gents only. 592-0988

ONE BEDROOM, MATURE adults only, no pets. Close to shopping and bus. $198. 477-0869.

TWO 2 BEDROOMS AVAILable July 1st. $246, phone 384-8618. Bay-Wark.

CLOSE TO DOCKYARD. 3-rooms, newly decorated. Quiet suite. $170. 479-6754.

45 BOYD ST. JAMES BAY 1, 2 br, bach. 385-9739, 382-7917.

WATERFRONT 1 AND 2 BR. 384-6352 885 Dunsmuir, Head St.

WALK TO WORK
2 bedroom $250, adults only. 385-0077, 658-8829.

1-BEDROOM SUITE FOR rent, phone 388-9643.

MODERN, 2 BEDROOM, minutes from town, spacious and bright. 385-9789.

201 APARTMENTS TO RENT FURNISHED

HARTNELL HOUSE 1204 YATES ST
Modern, downtown, fully furnished, colour TV and radio, underground parking, security entrance. Two bedroom suite, $445 monthly or $165 weekly. One bedrom suite, $365 monthly, $125 weekly. Studio bachelor, $285 monthly, $95 weekly. 386-2812 or 383-0742

AVAILABLE NOW
Esquimalt, close in, 3½ rooms (1 bedrm) apt., $210 including carpets, drapes, main furniture, heat, H. water, cable and parking.
DICKIE AGENCIES LTD. 919 Fort 382-4312

BEACON HILL
Near park, sea and bus. 675 Niagra, quiet building, linen, dishes, cable and heat included, maid service available, no pets or children, 2 bedrooms, $405. 383-3824 or 478-5617.

BRIARWOOD MANOR, 465 NIagara, James Bay, quiet, on bus route, June 1st. 1 bedroom $300. 1 block to shopping center. Includes heat, hot water, cable, parking, no children or pets. 477-9448 or 385-0753.

JUBILEE HOSPITAL AREA, $245 fully furnished 1 bedroom including linen and kitchenware. All amenities. Adults, no pets. 592-9516

TO SUB-LET JUNE 16 TO AUgust 30, 2-bedroom duplex, close to downtown. Quiet single person or couple only. Non-smoker. 386-6504 after 5.

SUBLET, JULY AND AUGUST, large two bedroom, sauna and whirl pool, quiet, non smokers perferred. 595-3739.

BACHELOR, GROUND LEVEL, separate entrance, Jubilee. Utilities, non-smoker, no pets. 592-7971.

SPACIOUS BACHELOR SUITE furnished. 1235 Balmoral. Phone 385-4505.

BACHELOR SUITE, SELF CONtained, quiet mature working man preferred. 383-1597.

201 APARTMENTS TO RENT FURNISHED

JULY 1ST, FAIRFIELD BACHElor, 1 blk from beach, all utilities included. $215. 478-0915.

PENSIONER OR WORKING person, references, utilities included. No pets. 385-2743

FURNISHED BACHELOR suite, includes linen and utilities, share bathroom. 595-1146.

FURNISHED BACHELOR suite, $145 a month. James Bay area. 477-6308

202 FURNITURE TO RENT

MAIS FURNITURE and APPLIANCES
RENT
COLOR or BLACK—WHITE TVs FURNITURE—APPLIANCES MICROWAVE OVEN at PENNIES per DAY
1821 COOK 385-2435

STANDARD FURNITURE
Three Rooms from $47.50 per month Immediate Delivery
382-5111 737 Yates St.

CAMOSUN FURNITURE RENTAL
Month to Month Piece or group Immediate Delivery
833 Yates 383-3655

203 APARTMENTS WANTED

WANT TO RENT APT. OR house for summer or part thereof. Responsible adults. Local reference. Please reply Box 3064, St. Paul, Minnesota 55101.

EMPLOYED FEMALE, 23, seeking 1 or 2 bedroom character apartment, Fairfield-James Bay, July 1st. References. Kim after 5, 384-3404.

RESPONSIBLE FEMALE looking for character apartment in older house. James Bay, Fairfield, Fernwood area preferred. Under $175 a month. 595-7880.

PROFESSIONAL WOMAN would like 2-bedroom character suite in Fairfield or Rockland. 384-3503.

QUIET SINCERE COUPLE seek character suite, Rockland-Fairfield. Consider caretaker duty. 595-8135.

NEAT WORKING LADY REquires bright one bedroom furnished suite for July 1st in either Beacon Hill or Oak Bay. 382-7469 after 5.

QUIET PROFESSIONAL COUple, non smokers, seek sunny character 1 or 2 bedroom suite. Elk Lake-Cordova Bay. 592-4359.

JOURNALIST REQUIRES suite; bright, clean, reasonable rent. Fairfield pref. 474-1071.

COUPLE WITH CHILD DEsparately needs two bedroom apartment, Fairfield. 383-7657

204 SHARED ACCOMMODATIONS

FREE
Room and board plus, in Gordon Head. In exchange for part-time child care for 2 school aged children and light housekeeping. Would suite U.Vic or Camosun student. Ms. Johnson. 388-5464 pager 733.

HAPPY VALLEY. 3317 LODmell Rd. Available July 1, spacious 3 bedroom duplex, upper level, wall to wall, kitchen appliances included. Family oriented subdivision. Close to schools and shopping. Pet welcome. $350 month. 112-438-4351 or 112-271-7448

LADY WITH HOUSE AND DOG would like someone to share expenses, prefer person who smokes, likes a beer, is fond of dogs and is interested in horse racing. 385-2084.

FEMALE BETWEEN 20-25 share furnished house in Gorge/Tillicum area, 2 bedrooms, $150, utilities included. 386-9419.

3-BEDROOM MODERN HOME to share with two others, fireplace, washer/dryer, etc. $155 plus share utilities. 656-6847 after 6.

WANTED RESPONSIBLE working person (male) to share 2 bedroom apartment, swimming pool, sauna, view etc. Effective 15 June $160. 382-1916.

WANTED FOR JUNE 1ST, REliable working person to share large 3-bedroom house, Jubilee area. $110 per month, 595-2254.

JAMES BAY CO-OPERATIVE seeks vegetarian woman. (Childrens room). Negotiable. 388-9427.

MATURE MOTHER WITH ONE child has house on 1½ acres to share with same. Phone after 6pm. 381-5449.

STUDENT OR WORKING PERson required to share 4-bedroom house, available June to August. 595-3394 after 5:30 weekdays.

WANTED NON-SMOKING FEmale to share three bedroom character suite. 595-0846.

10 ACRE MINI FARM, GIRL TO share with same, pets welcome. 652-2952.

SOUTH OAK BAY, NEAR THE sea, student or business girl to share my home. 598-1529.

MELLOW PERSON TO SHARE 4 bedroom house. 386-1991.

206 DUPLEXES TO RENT

SEASPRAY PROPERTIES LTD./REALTOR
1911 Quadra St. 386-3124
2832-2836 SOOKE RD. 3-BR SxS Duplexes avail.
June 1, $325 per mon. Fridge, stove, w/w carpets. To view call 386-3124.

COUNTRY HOME
A 2400 sq. ft. triple level family dwelling complete with fireplace, washer and dryer, dishwasher and vacuflo. Beautiful waterfront setting. Close to Elementary and secondary schools. Ocean Village, 642-5254

ONE BEDROOM UPPER DUplex in Mt. Douglas-Shelbourne area, bright, large lot, ample parking, garden area if wanted, fridge, stove and all utilities included. $265. 477-5894.

AVAILABLE JULY 1. COLwood. 3 bedrooms, 1½ baths, living room, dining room, kitchen, patio and paved parking. Like new. No appliances. $360 per month. 478-5588, 478-2459

NEAR JUBILEE HOSPITAL, spacious, 2½ bedroom lower duplex, 4-piece bath, fireplace, separate storage room, available July 1st. Heat and water included, $300 per month, 595-7994.

OLDER TOP FLOOR 3 BEDroom. Fridge, stove and heat supplied. Vic West. $300 per month. Phone after 6 pm, 383-2847 or 595-6319

2 BEDROOM SIDE BY SIDE DUplex, newly decorated, stove and fridge, very limited parking. Suit retired couple. Bus at door. $300 per month. 382-5022 after 6.

3-BEDROOM, CARPETED. #25, 477 Lampson. No pets. 382-8846 3-6 pm.

206 DUPLEXES TO RENT

SXS 3-BEDROOM Available July 1. Clean, full basement, fireplace. Quiet, no through street. Fridge, range included. $325. 478-5327 after 5 pm.

LANGFORD, 2 BEDROOM SIDE by side plus extra room down. Wall to wall, fridge and stove, available July 1. $310 month. 478-3884

LANGFORD AREA. UTILITIES included. 3-bedrooms with fireplace, fridge, stove, $365, July 1. 2-bedroom suite also available $320. 388-9828.

SOOKE SASEENOS, 3 BEDroom basement suite, wall-to-wall carpets, wood paneling, $275. 598-6956.

FAIRFIELD
2-bedroom suite. Close to park, schools, and shops. Large yard. No pets. $270. 477-3308.

2 BEDROOM DUPLEX, COLwood area, $295. Fridge and stove included. Available July 1. 478-3864

AVAILABLE NOW, ESQUImalt, 2 bedroom deluxe bachelor pad. $490. Appliances and utilities included. 478-1282

1-BEDROOM, RENOVATED, w/w carpeting, immediate possession, $190. After 5, 384-5445.

JUNE 15TH, LARGE SIDE BY side duplex, full basement, $370. 479-9450.

1 BEDROOM, PRIVATE DRIVE, patio, couple only, nice, Langford 478-3754.

VACANT OLDER 2 FAMILY house, separate baths and kitchens. 477-8096.

OAK BAY DUPLEX FOR RENT, 1535 Davie St. $200. 477-6142.

207 DUPLEXES WANTED TO RENT

RESPONSIBLE COUPLE REquire 1 or 2-bedroom duplex or suite in home, preferably in Fairfield, Oak/James Bay for July 1. 382-8282.

2 BEDROOM SUITE WITH washer and dryer hook-up, utilities included, $300. 1 child, 1 cat, needed by June 27th. 478-5165 after 5.

2-BEDROOM DUPLEX OR townhouse, washer and dryer preferred. Phone 598-1176.

MATURE WORKING COUPLE, seeking 2 bedroom duplex or apt. 595-0178.

210 HOUSES TO RENT UNFURNISHED

B ROWN ROS on LANSHARD
"PEOPLE HELPING PEOPLE"
$335.00 — 2720 Fifth Street, 2 bedroom house, close to shopping and transportation, large yard, separate garage, available immediately.
$340.00 — 31 Bushby Street, 3 bedroom lower suite, large fireplace, close to waterfront.
For further information please contact Brown Bros. Agencies Ltd. 385-8771.

HELMCKEN AREA. 3-Bedrm. one level home on dead-end street — all appliances, F.P. $400 p.m.

Executive home, Shawnigan Lake. 3-BR A-frame, w-w, thermal windows, decks off all BRs, view of the lake. $400 p.m.

2 Bdrm. house Langford. All appl., large yard, garden. #350 per mo. Avail. July 1

Spacious 3 bdrm. with study. Fr. St., Metchosin. Avail. July 1. $400.

CENTURY 21 Western Homes 1037 Cloverdale Ave. 386-3494 (24 hrs.)

1. BRENTWOOD — DELIGHTful upper apt. of 3 bedrooms, 2 full baths. LR with FP equipped kitchen, large sundeck and patio. Mature adults preferred. Sorry no pets. One year lease at $450 per month plus utilities. Available June 1st.
2. UNIVERSITY AREA — Spacious upper 3 bedrooms, LR with FP, Dining room, full equipped kitchen. Sorry no pets. One year lease at $475 monthly includes utilities. Available Aug. 1st.
For further details on the above, please call MRs. M. Gearing at 477-7284.
Complete Property Mgt. (Div. of D. F. Hanley & Assoc.)

TO LEASE, AN EXECUTIVE home. Large sunny rooms, 2 fireplaces, w/w carpeting. New 3-bedroom house with unfinished in-law suite. Located Cook—Finlayson area. Near shopping, bus and golf course. This is a fine brand new home and only tenants with good references need apply. $600 month. 383-6713 2-4 pm; 385-9410 after 5:30 pm.

500 BLOCK POLYANTHUS. Available Immediately. 2-bedrooms, living room, fireplace, dinette, kitchen, bathroom, ⅔—basement, connection washer dryer, hot air heat, carport, sundeck. Amongst new homes. Suitable mature couple or small family. Small pet optional. References. $365. Kasapi Construction: 386-6191.

UVIC AREA
4-bdr. home close to schools shopping and bus routes. F.P., 1½ baths, lg. rec. room and sundeck. Avail. June 1st. $500 per month No pets. david burr ltd. 384-9335.

2-BEDROOM HOUSE Gorge/Tillicum area, close to school and shopping, large fenced yard and garden, stove and fridge, w/w carpet in dining room and living room. No pets. One year lease. $360 per month 479-4455.

SOUTH OAK BAY
Small executive house, 2-bedroom, 2 bathroom, garage, close to beach, grounds tended by gardener, adults only. References $575 per month. Call 595-7624.

TOWNHOUSES TO RENT
2 - Executive townhouses, 3 bed rooms, 1½ baths, carport, fireplaces. $525/mo. 1- July 1st occupancy, 1- July 15th occupancy Call 388-7402, 5-7 pm. CONCORD

AVAILABLE IMMEDIATELY Three bedroom 1½ baths, double wide modular house for rent with option to buy. Adults only. Langford area. Call Keith 478-0034 or 478-6434. Admiral Homes Ltd. DL0134438.

LANGFORD 1090 GOLDstream Ave. 3 bedroom house, also with in suite with seperate entrance, opportunity for small repair business. Has large double garage and shop. Must have reference. Rent $575. 478-4488.

BURGOYNE VALLEY SALT Spring, 70 acre rich farm land in oats and hay, large barn, milk and implement sheds, 1 modular home site, $400 per month 112-653-4237.

WANTED: RESPONSIBLE tenants for small older 2 bedroom house in Esquimalt. Rent $275 month. No pets. Security deposit required. Immediate occupancy 384-0769.

3-BEDROOM DELUXE TOWNhouse, $450 per month. Brand new, in country setting, heatilator fireplace, dishwasher, fridge, range, washer and dryer. Phone 388-6113 or 479-2352.

WATERVIEW, BEACH ACCESS 1 bedroom, fridge, stove, fireplace, 25 min from downtown. $345 includes heat, lights, cable 642-5413 after 6 pm.

REASONABLE WITH OPTION to purchase older 3-bedroom house. Three blocks to down town Victoria. 112-748-3131 days, 112-246-9058 evenings.

THREE BEDROOM, 3 BATH room, Fairfield house for rent, immediate occupancy. $525 477-3537, 383-4178.

210 HOUSES TO RENT UNFURNISHED

3 BEDROOM, 1½ BATHROOM, townhouse, fridge, stove, basement, carport, pool and recreation centre, $375. 386-2666.

4-BEDROOM HOUSE WITH fireplace, heat and gas included $484. Mornings or after 6 pm: 382-7060.

COLWOOD CORNER 2 BEDroom, carpeted, fridge, stove. $375. 478-7990.

3 BEDROOM HOME, NEAR Esquimalt shopping center $350. 382-8894, 385-1022.

SIDNEY, 2 BEDROOM TOWNhouse, quiet discerning adults. $325 monthly. 477-0914.

3-BEDROOM HOME. GORGE. 5 appliances. Children and pets welcome. $450. 595-5239, 384-3556.

JULY 1. 2-BEDROOMS. LIGHT, water, cable included. $400. 595-8791.

211 HOUSES TO RENT FURNISHED

GROUP HOME OR LARGE family, 6 to 8 bedrooms, den plus family room. Furnished or partly furnished mansion in Sidney to lease for six months to one year or possibly longer. Spacious rooms, hot water and electric heat. Approximately ¾-acre lot with expansive seaviews. Short walk to nice, safe beach. References required. $635. C Anderson, 384-8124.

WATERFRONT 2 BEDROOM, livingroom, diningroom, laundry room, bathroom, kitchen, fully furnished. Available July and August $200 weekly. Phone 598-6974 or 743-9456.

ENGLISH COTTAGE IN SOUTH Oak Bay, available August 6th-November 6th. $300 per month. 598-6170.

212 HOUSES WANTED TO RENT

VERY RESPONSIBLE BUSINESS man with excellent references seeks long term accomodation in small house or quality apartment in quiet treed area (Preferably rural, ½ hour from town), Small Steinway Grand piano and 1 passive cat. Phone 382-5434 before noon, or 388-6626 evenings.

FOR JULY 1ST. RESPONSIBLE middle-aged couple, non-smokers with well behaved female golden lab, require 2 bedroom house or lower duplex with yard. Semi-rural, away from highway. View Royal, Metchosin, Marigold, Esquimalt. Will maintain property and garden. Call 479-6054

WANTED TO RENT. 3 OR 4 bedroom home, preferably furnished, with fenced lot. Near UVic and elementary school. Mature UVic grad student, 2 children, excellent references. August 1, 1979-August 1, 1980. 479-5392

BY JULY 1ST. RELIABLE working woman wants 1 or 2 bedroom house or apartment in quiet out of town area. Will repair and maintain for reasonable rent. 642-4579 evenings or 381-5921 message.

BIOLOGIST AND LANDscaper wife seek long term accomodation in small house or cottage in rural area, within ½ hour of town. No children, 1 medium dog. 658-8758 after 5.

FAIRFIELD, OAK BAY OR James Bay area. Executive family of 5 plus pets anxious for a 3 bedroom plus den or 4 bedroom house for July 1. Daytime 384-4743

2 RESPONSIBLE WOMEN, need 2 bedroom house or suite for June 15 or July 1. Prefer older house with fireplace. References available. Reasonable rent. 384-3106 after 6pm

COUPLE, CHILD AND CAT REquire 2 bedroom and den or 3 bedroom house under $350. Will do some work. For July 1st or later. References. 595-8497 or 595-6955.

RESPONSIBLE FAMILY OF four require 3 to 4-bedroom home in Glanford to Interurban area. Excellent references. Please phone 479-6578.

PRO HANDYMAN, NURSE wife, 3 Kids, need 3-4 bedroom home. Preferably with room for garden and chickens. Will care and repair. 656-6190 between 6-9.

FOR JULY 1, 3-4 BEDROOM Executive home, Oak Bay, Uplands or Gordon Head area. Excellent references. Will take good care of "your home." 385-5104, 388-7324

PROFESSIONAL PAINTER, handyman, and family of 3 require home for June or July 1. Negotiable rent for renovations. 658-8047

URGENT
Couple with baby wish to rent 2 bedroom house or duplex. Sidney, North Saanich area. 656-1986 or 656-2842.

BY JULY: REASONABLE suite or small house (not too close to city) needed by Teacher and Son, references. 381-5449 or 383-2505.

WE WOULD LIKE A 2 OR 3 BEDroom house or duplex, $250 without utilities or $300 or $350 with utilities. July 1, close to town. Leave message 595-1676.

CARPENTER REQUIRES 1 OR 2 bedroom in Metchosin. Possible rent to buy. Seclusion preferred. 479-6939 after 5.

WORKING COUPLE WITH child require 3 bedroom house with full basement. 592-7193 or 382-1322 (work)

WANTED QUIET HOUSE with property, within 1 hour drive of Victoria. Phone after 3:30, 382-3173.

WORKING MATURE ADULT looking for 1 to 2-bedroom home. 477-9975.

FAMILY LOOKING FOR large older home in James Bay. 385-4902

2 OR 3-BEDROOM HOUSE FOR August 1st, phone 474-2562.

215 HALLS, WAREHOUSES STORES and OFFICES TO RENT

500 BLOCK YATES ST.
EXCEPTIONAL OFFICE AND COMMERCIAL SPACE AVAILABLE
* UNIQUE GLASS WALLED PENTHOUSE WITH HARBOUR VIEW UP TO 2200 SQ. FT.
* COMPLETELY REMODELLED SECOND FLOOR OFFICE SPACE WITH ELEVATOR ACCESS UP TO 3212 SQ. FT.
* SECOND AND THIRD FLOOR COMMERCIAL/OFFICE SPACE IN UNIQUELY ATTRACTIVE NEW BUILDING UP TO 6750 SQ. FT.
* AMPLE PARKING NEAR BY
PHONE JILL: 385-0991

CITY LOCATION STOREFRONT WAREHOUSE 680 SUMAS ST.
1,500 sq. ft. in a modern, attractive complex. Good exposure. Available immediately. $450 per month on a lease basis. Victoria Realty 386-3585. Mr. D. Munro 477-1705.

WAREHOUSE
FROM 3500 to 16,000 sq.ft.
Near new concrete block building at 834 Devonshire Rd., including approx 2000 sq. ft. office, 4 washrooms, 7 large overhead doors, deck loading, will accommodate 45' trailers, 20' ceiling, fenced in for security, drive-up ramp for trucks into warehouse, plenty of parking, heated. For more information please call 477-6621.

OFFICE SPACE OR WORK STUdio for rent. On Hillside Ave. $125 per month. Phone 479-1767 for details.

PROMINENT RETAIL SPACE in Whippletree Square, Whippletree Junction, 3 miles South of Duncan. 112-748-1100.

215 HALLS, WAREHOUSES STORES and OFFICES TO RENT

BROWN BROS. on LANSHARD
"People Helping People"

1006 FORT ST.
3000 sq. ft. prime office space, good parking, air conditioned, excellent co-tenants. Will subdivide.

830 PEMBROKE ST.
2100 sq. ft. ground floor office area, good parking, heat included, at $6.50 sq. ft. Available now.

829 ADMIRALS RD.
1800 sq. ft. of bright ground floor office space, very reasonable. Excellent parking, some partitions already in. Also, 460 sq. ft. available at $125.00.

643 DAVID ST.
9000 sq. ft., good parking, 6300 on main with large loading doors at ground level. 2700 sq. ft. mezzanine and office area, $4.50 sq. ft. Suitable wholesale sales and storage.

For further information please contact Brown Bros. Agencies Ltd., 385-8771.

SEASPRAY PROPERTIES LTD./REALTOR
1911 QUADRA 386-3124

OFFICES:
Hartwig Court 800 Sq. Ft.
1005 Broad 980 or 2200 Sq. Ft.
3960 Quadra 1010 Sq. Ft.
2614 Bridge 125 S.F. $80.
464 E Burnside 1400 Sq. Ft.
3025 Shakespeare 1200 Sq. ft.
836 Devonshire 400 Sq. Ft.
3440 Douglas St. 2700 Sq. Ft.
3293 Douglas St. 2200 Sq. Ft.
Sidney from 425 Sq. Ft.
Shelbourne from 700 Sq. Ft.

RETAIL/STOREFRONT
3400 Douglas 2300 S.F.
Stadacona Centre from 700 S.F.
Gov't & Bay 2500 S.F.
Burnside Plaza 2000 S.F.
2614 Bridge St. 611 S.F.

WAREHOUSE
Gov't & Bay 1200 S.F. + Office
Nanaimo 3500, 7000 S.F.
626 Esquimalt 1200 S.F.
834 Devonshire 3500 to 16000 S.F.
R. D. LAW 386-3124

FOR LEASE: PRIVATE EXECUTIVE OFFICES, PRIME LOCATION, DOWNTOWN, 3 OFFICES AVAILABLE FROM $264 PER MONTH. CALL: BLOCK BROS. REALTY LTD. BOB HAHN 386-3231

THE RACE FOR SPACE
Downtown retail space is very hard to find — even worse, it's also very expensive. So why has nobody snapped up our space just of Douglas on Johnson. Reasonable rates, loads of space (2700-5400 sq. ft.) and excellent lease terms. With heavy one-way traffic your advertising is almost built in, there's a parkade a stone's throw away. Take as is or we will alter for you. This may be your space.
MICHAEL BURR 595-2165
david burr ltd. 384-9335

MEDICAL OFFICE
1105 Pandora Ave. 471 sq.ft. of partitioned Medical Office space located in the Medical Arts Building, immediate possession.

DOWNTOWN OFFICES
A choice of office space from 335 sq.ft. up to 2200 sq.ft. available to view in modern air-conditioned building opposite city parkade. Attractive low rates.

RETAIL STORE
A small retail unit (400 sq.ft) in the mall at 720 Yates St. Now available.
MORGUARD PROPERTIES Phone 383-4168

DEVONSHIRE COMMERCE PARK
VICTORIA'S FIRST "CONDOMINIUM" OFFICE/WAREHOUSE COMMUNITY
831 DEVONSHIRE ROAD
652-4461/386-0897
E.Y. Construction Ltd.

Century 21 WESTERN HOMES 1037 Cloverdale 386-3494

COMMERCIAL PROPERTY
Suitble for doctors, dentists, retail outlets. Heavy drive-by traffic. Lots of parking. Avail. now. 386-3494 (24 hrs.)

PRIME WAREHOUSE SPACE 5,000-7,000 sq.ft.
Large door, office space, reasonable rent, short term acceptable. For further details call Mr. Anderson 382-2721 or 477-4985.

OFFICE SPACE HILLSIDE AVE. GROUND FLOOR
All utilities included in rent with janitorial services. Ample parking. Approximately 1100 sq. ft. For further information.
388-4434 WILF GEE 388-4434
WESTMONT REALTY (1977) LTD.

UNITS OF RETAIL AND OFFICE SPACE IN SUPERIOR BUILDING—700 BLOCK JOHNSON ST.—FROM 380 SQ. FT. TO 7000 SQ. FT.—POSSESSION IMMEDIATE—ATTRACTIVE RATES CONTINENTAL PROPERTIES LTD.: 385-1324, 598-6062.

215 HALLS, WAREHOUSES STORES and OFFICES TO RENT

BRENTWOOD VILLAGE SQUARE
898 sq. ft. of retail commercial store available. Superior shopping complex in heart of Brentwood Village. 3-year lease. Mr. Don Munro, Victoria Realty Ltd., 386-3585 or 477-1705.

JAMES BAY RETAIL
1,330 sq. ft. commercial space available immediately (street level), $600 per month.
david burr ltd.
655 Fort St. 384-9335

GROUND LEVEL
Retail-Office for lease. 2 spaces available immediately. 800 to 2200 sq. ft. Cook/Quadra area.
WAYNE BUTTERFIELD 479-7030
National Trust Co. 382-8101

Businessmen Contractors Agents Thinking of opening an office but facing a major expense? We can supply a new private office with services and receptionist at a very reasonable cost. Call Metropolitan Office Lease Ltd.: 382-2170.

OFFICE SPACE
950 sq. ft. near T & C Shopping centre, ample parking $250 monthly. Call
388-4434 RICK KINNIS 388-4434
WESTMONT REALTY (1977) LTD.

WAREHOUSE
In city area. 3200 sq. feet wih 360 sq. feet of mezzanine. Complete with storage shelves, counters, and work benches. Wired for light machinery. Heated and well lighted. Parking. 386-3614.

OFFICE—STUDIO
SPACE AVAILABLE IN AREAS FROM 200 SQ.FT. TO 800 SQ.FT. SOME SPACE AVAILALBLE NOW. VERY REASONABLE RENTS. CALL MR. ANDERSON AT 382-2721 OR 477-4985.

OFFICE
836 Devonshire Rd. Main floor, approx 400 sq. ft. 2 offices and washroom. Lots of parking, electric heat, carpet, curtains, $200. Please call 477-6621.

DOWNTOWN
Approx. 1000 sq. ft. of storefront retail or office spece plus heat, H water, and parking $520. per month ($5 per sq. ft.) Dickie Agencies Ltd. 382-4312 or eves. 477-4662

WAREHOUSE
Lease with option to purchase 2100 or 4200 sq. ft. Finished offices. Electric heat, $625 per 2100. Property taxes and water included. 858 Esquimalt Rd. 477-5274 or 477-7041.

COMMERCIAL SPACE
1200 sq. ft. in a busy Esquimalt Shopping Square. $700 per month. Available immediately. 388-5471. Concord.

DATATECH BUILDING
Modern office space to rent. 500 square feet to 3500 square feet. Elevators, air conditioning and abundant parking. 479-7117 Don Burrows.

MODERN BRIGHT CARPETED 450' office, $195 including utilities. Also 450' to 1000' available on thoroughfare, parking, near Woodwards. Phone owner 383-8774.

OFFICE SPACE
Approximately 1,000 square feet of renovated space including private offices, just a few blocks from town, 382-4218. Evenings 598-7273.

TRAFALGAR SQUARE
1000 sq. ft. of retail available soon in Brentwood. For information John Kennett, 385-1491.

2100 SQUARE FEET STREET level office space — downtown location — air conditioned. J. H. WHITTOME & CO. LTD., 388-4271.

2,210 SQ.FT. PRIME GROUND floor space in Langford area. May be subdivided if required. Phone 388-5123, or after 5, 595-0454.

PLEASANT PRIVATE OFfices available with receptionist services. In modern building, opposite city parkade. $100-$220. Phone Mrs. Tucker, 385-6718.

NEW SHOWROOM OR OFFICE space and warehouse to rent or lease. Up to 4000 sq ft. 561 Hillside Ave. from $3.25 per sq ft. 388-5378, 595-5159.

OFFICE SPACE FOR LEASE IN Gorge Tillicum area. Air conditioned, etc. Excellent business opportunity particularily for lawyer or accountant. 388-5812.

SMALL SHOP WITH COMplete line of cabinet power tools and air for rent. 652-1440 or 652-5870.

WE NOW HAVE 937 SQ. FT. OF office space available overlooking the Inner Harbour. For further information call 388-9181.

EXCELLENT EXPOSURE
Corner of Douglas and Ralph. $127,500. 477-0303, 479-3232.

Leasing for Retail Sales, Office and Commercial, Ground Floor areas.
KEATING & VEYANESS
320 sq. ft. $250 p.m.
620 sq. ft. $250 p.m.
1,500 sq. ft. 844 p.m.
SAANICHTON
2100 sq. ft. $1400 p.m.
Frank Csinos 388-6275 Pager 2826
Seaboard Properties Ltd. 652-1141

OFFICE SPACE TO SUBLEASE in professional building 270-540 square feet. Gordon Head. Phone 477-4211.

WANTED IMMEDIATELY, shop or large garage with power for carpentry. 592-1032

233 MORTGAGE LOANS AND INSURANCE

1st AND 2nd MORTGAGE LOANS
SOOKE — GULF ISLANDS
SHAWNIGAN — DUNCAN
UP-ISLAND — MAINLAND
We specialize in Land and Land Development Mortgages anywhere in B.C.
Existing Mortgages Bought
Call Mr. Douglas Hawkes 384-7728 (after hours 477-9544)
DOUGLAS HAWKES LTD. 990 BLANSHARD ST.

NEED MONEY??
TO BUY — BUILD — REMODEL or REFINANCE.
We loan in all areas. Quick, Courteous services.
GLENGARRY REALTY
3947 A-QUADRA ST.
479-7138 (24 Hrs.)

234 MORTGAGES FOR SALE

First mortgage for sale. $23,500 at 11¾%. $230.10¢ per month, interest only. Terms, October 1981. Excellent covanent. Call Ravelle Mortgage Corporation, 388-5454. Evenings, 384-0815.

Classified Advertising
386-2121
8:00 a.m.-6:00 p.m. Mon.-Fri.
8:00 a.m.-5:30 p.m. Sat.

235 WANTED TO BORROW

FIRST AND SECOND MORTGAGE LOANS REQUIRED
For complete subdivisions. Floating interest rates with prime rate used as base. Minimum 15% on first and 17% on second with interest payments monthly. Amounts accepted from $5000. For further information call D. Barrie Hamilton, 478-9581 or 382-0369
WATERMAN & ASSOCIATES REALTY LTD.
923 GOLDSTREAM AVE 478-9581

240 BUSINESS OPPORTUNITIES

SINCE 1887 Pemberton, Holmes Ltd. 1000 Gov't St 384-8124

VICTORIA DELI and COFFEE SHOP Reduced Now $64,500
One of the most modern and finest equipped Deli's in Victoria area, in most attractive 2-yr.-old shopping plaza, with lge. supporting residential area. Business is showing big increase in sales since adding bakery and fast-food service. For extra details on this excellent business opportunity please call CLIFF ANDERSON, 477-3994.

BUY OF THE WEEK
INVEST IN YOUR FUTURE and buy this well-maintained 8-unit apartment block nr. Central Park producing a gross income of app $17,000 yearly from an investment of $145,000. Financial stmt shows more than 9% return plus capital cost allowance for depreciation. Easily managed by a resident or non-resident owner. For full information on this excellent investment call CLIFF ANDERSON, (res. 477-3994).

Century 21 WESTERN HOMES 1037 Cloverdale 386-3494

VICTORIA
At $75,000, a good, easy to operate local business in the best "downtown" location. Perfect family operation which will provide an excellent income. Confidential enquiries to PAT PARKER or ALLAN TRELFORD 386-3494.

SALTSPRING
Garage/auto weckers with 3-bed room home, shop and guest cottage on 10 acres with ocean view. Great opportunity for the mechanic who wants to enjoy life at HIS pace. $95,000.

KAMLOOPS
DELICATESSEN — one of the best in Kamloops showing tremendous profit. Known locally as "The deli", this established (10 yrs.) business must be sold because the owners are relocating to Victoria. Perfect opportunity for a family. Priced on the statements a $180,000.
FURTHER DETAILS WITH PAT PARKER AND ALLAN TRELFORD 386-3494 (24 hrs.)

REALSPAN PROPERTIES LTD.
846 BROUGHTON 388-6454

BE READY FOR SUMMER with this country-style, seafood market at McDonalds Farm. Only $15,000.00, good volume potential, ideal for husband and wife team, training provided.

LONG ESTABLISHED Ladies' wear, terrific location on downtown main street, solid clientele and only $49,000.00.

Downtown Deli including a fish market. Owner will train and only $59,000.00 and stock will take over.

TV — Radio, Records Sales and Service $29,500.00

Beautiful Bastion Square Restaurant $119,000.00

These and others are available Call Stan Pollard.
Realspan Properties Ltd.
477-5889 388-6454

THREE HICKORY FARM STORES EXCELLENT LOCATION GOOD LEASES FOR FURTHER INFO. PLEASE CALL:
386-2111 GARY RESTELL 478-6987
MONTREAL TRUST

5 SUITES
Close in Fairfield real character home conversion, all self contained. Good-sized city lot. Owner moving away from Victoria and says sell. All in very good condition, over 12,000 gross income per annum. Full asking $99,900, offers please. Call Len Ledoux 388-7557, 382-9852. Capital City Realty Ltd.

MOTEL & MARINA
Situated on sunny north shore of beautiful Lake Cowichan. Ideal husband-wife operation with 10 rental units, concession building, gas dock and moorage. Buy now and be ready for the summer trade. ERIC FRAZER 386-6331 743-9155 or BECKY LITTLE 386-6331 or 477-4424.
A.E. LEPAGE WESTERN LTD.

HIGH VOLUME
Retail hardware outlet. Very active business showing good gross sales and net profit. Listed at $250,000 including guaranteed stock. For appointment to discuss details call LOU BLOOMFIELD, 386-2955 or 477-0432. CENTURY 21 Mayfair Realty Ltd.

24 UNIT MOTEL
Easy operation. Good return. Close to town. Modern building. $440,000. For details call
388-6258 GERRY FINNIGAN
CERIC STEELE REALTY LTD.

DOWNTOWN HOTEL
This recently renovated complex in the heart of Victoria is ready for inspection by potential agressive purchasers. For further information and details pleass anytime
477-0191 JACK MOEN 658-5448
Royal Trust

VARIETY STORE
Ideal family operation in suburban shopping plaza. Well established in an expanding community. Asking $33,000 plus stock of approx. $16,000. Please call
658-5794 Bill Remple 477-1841
Block Bros. Realty Ltd.

240 BUSINESS OPPORTUNITIES

NEW
1. Sensational new item for.
2. Hotel location in Washington, California, Arizona and Hawaii.
3. All locations secured with contract.
4. All maintenance and service contracted.
5. Investment of $30,000 in U.S. funds.
6. Returns monthly, $3,000 in U.S. funds.
7. All contracts signed in Vancouver, B.C.
8. Ideal for professional people, could buy absentee ownership. Write telephone number, address and which area you are interested in to Playmore, PO Box 91387, West Vancouver, B.C. V7V 3P1.

RESTAURANT OPPORTUNITY
TERRIFIC LOCATION
Right in the downtown core in a very fashionable location. Approx. 60 seats with a unique and interesting decor and up-to-date financial information. There is a potential here that could surprise you.
$75,000
MICHAEL BURR 595-2165
david burr ltd. 384-9335

HOME OCCUPATION
This property was a grocery store with residence attached. The new zoning permits a "home occupational use." Over 600 sq. ft. of workshop, office or storage space (the old store) and a 2-bedroom home with a den or office. Attractive lot (average 145x50) with fruit trees, garden and off-street parking. Why rent space when you can own it. Exclusively listed for only $49,900.
KENT MacLEOD
385-7721 595-4273
GARDNER REALTY LTD.

MECHANIC?
Operating service station in suburban location. Own your own building and property. 2 bays. Affiliated with oil co. for credit facilities and gas supply. New scope, tire machine, benches, oilers and greaser, etc. Asking $150,000. plus stock. Details in confidence to serious parties only. Exclusively with:
DAVE HARDING
477-7284 (24 hours)
D. F. Hanley & Associates

SAANICHTON CENTRE DANCLAIR DEVELOPMENTS LTD
Approx. 2100 sq. ft.: Last retail space left in this new air conditioned building. Large local clientele with no competition for miles and rapidly growing community. Opportunity for:
Hardware, Appliances, Professionals, Sporting Goods, Stereo Shop, Real Estate
Or your specialty
For further information call: Frank Csinos 388-6275 pager 2826
Seaboard Properties Ltd 652-1141

CHISH AND FIPS
Right in Oak Bay and on a busy thoroughfare. A terrific opportunity for a couple or single person to run their own business with easy hours. Equipment list and profit statement available.
$17,500
MICHAEL BURR 595-2165
david burr ltd. 384-9335

GOLDEN OPPORTUNITY
Up-island neighbourhood pub and restaurant on island highway with 5 acres for future expansion. Ocean frontage resort may be purchased in conjunction with the above. $400,000. Please, no phone inquiries but phone for appointment to get all the information on this once in a lifetime opportunity.
Al Bull 477-2149 Office 477-1841 Dick Strobl 477-0450
Block Bros. Realty Ltd.

NEIGHBOURHOOD PUB?
This commercial building in Youbou has just been rezoned for C-5 uses, with almost 3000 sq. ft. on main floor plus the same amount of high, usable basement space, plus 1100 sq. ft. of living accommodation on the upper floor. Design your own Pub. Asking price $95,000. DENNIS BERRY at 598-3321.
JACK MEARS
OAK BAY REALTY LTD.

8 UNIT AUTO COURT
Across the road from one of Vancouver Islands most fabulous beaches. Miles of pure sand and warm like this mornings toast. All units self contained. Meters and heating ideal for winter rentals. Asking price $127,000. Call Len Ledoux 388-7557 or 382-9852.
Capital City Realty Ltd.

EXCITING OPPORTUNITY
Canadian chain with existing profitable operation in fast growing Nanaimo. Good growth retail line, no prior experience necessary. Can be run by absentee owner. Total investment including stock approximately $90,000. $15,000 down should handle. Call or write Dave Armstrong at 754-2311 at Nanaimo Realty Co. Ltd., Box 158, Nanaimo, B.C.

RESTAURANT
The unique location, reputation and lease structure of this long established, downtown Victoria, full service, 110 plus seat operation, makes the asking price attractive. Qualified purchasers may discuss further information with BRUCE HUTCHINSON
598-5144 479-7429
T.L. Mann & Associates Ltd.

MEAT MARKET PEACE RIVER DISTRICT
New building and equipment in one of the fastest growing communities in Northern B.C. Good retail business as well as bulk orders to camps. Statements available. For details, Call:
388-4434 RICK KINNIS 388-4434
WESTMONT REALTY (1977) LTD.

TRAILER PARK
Qualicum Beach location only fifty yards from the ocean. Good accommodation for the owner. Easy to operate. Terrific summertime business. Asking $215,000. Use the equity in your present home or revenue property. Vendor willing to carry the financing.
LARRY LINEHAM 595-0134
JOHN SHAVER 382-9444
National Trust 595-2121

SALON BARBER—BEAUTY
Unusual opportunity exists for a barber-beauty salon in a new shopping centre serving the scenic Sayward Valley-Kelsey Bay trading area population of approx. 3500. The centre is 93% leased and is located approx. 60 miles north of Campbell River. No competition within a 60 miles radius. 595-1872.

BAKERY
Vancouver Island. Be your own boss, well established bakery and coffee shop for sale., Owner retiring. Good down town location in prime tourist resort. Victoria Press Box 212.

FAIRFIELD GROCERY $25,000
Excellent family business. Gross over $180,000. Net $35,000 approx. Stock extra. Tony Brogan: 383-2244.
Fairfield Realty Ltd.

240 BUSINESS OPPORTUNITIES

VANCOUVER ISLAND HOTEL
Ideal partnership in downtown Nanaimo. 125 "A" seat house including leased cage, barber shop and improt shop. 28 rooms with excellent occupancy. Owners retiring and will look at all offers. Contact Jack Pringle at Nanaimo Realty Co. Ltd., Box 518, Nanaimo, B.C. at 754-2311.

AFFORDABLE FLORIST BUSINESS
Well established and showing an excellent return of $15,900. Reduced from $15,500 to $8,000. For a quick sale.
Residence 383-6518 Gordon James Office 477-1841
Block Bros. Realty Ltd.

VANCOUVER ISLAND HOTELS for Sale. Ranging from $320,000 to $1,600,000. Downpayment from $65,000 to $400,000. All enquires handled in confidence. Call or write Alex Smaal 753-6601 or 754-3675, Canada Trust Realtor, P.O. Box 429, 94 Commercial St., Nanaimo, B.C., V9R5L5.

GOLD PLACER MINING lease property for sale, McDames Creek, Cassaiar BC. Liard mining district with hydraulic shovel dredge on barge. $30,000 or best offer. Write L. Meyer, P.O. Box 498, Barriere BC or phone: 672-9795 or Victoria: 652-1967.

SUCCESSFUL MAJOR APPLIance franchise, sales and service business on beautiful Saltspring Island. $16,500 plus inventory (presently $12,500) Phone 112-537-9501.

ESTABLISHED TRUCKING company with late model Kenworth truck, low bed and flat deck trailers. Good opperating authority on Vancouver Island. Victoria Press Box 224.

UNIQUE BUSINESS OPPORTUnity, distributor wanted to sell revolutionary temporary line and wrinkle remover suitable for sales in the Duncan, Nanaimo district. 383-5514.

PARTNERSHIP WANTED
Intelligent, resourceful, young man, age 30. Will invest up to $25,000 in lucrative business. New ventures considered. 478-2864.

MOTEL-18 UNITS-NANAIMO
Excellent income, living quarters. Easily expanded $85,000 down. Write: 1115 Lockley Road, Victoria.

MID ISLAND 2600 SQ. FT. store and meat dept. both fully equipped, plus near new 1250 sq. ft. 3 bed. apartment. $95,000 plus stock. Vicoria Press Box 271.

WELL ESTABLISHED BUSIness, located in high traffic area, excellent income, specialty food sales, $250,000 firm, stock included. Victoria Press Box 283.

DRAPERY BUSINESS WITH own workshop, for sale. Take over work in progress. Must leave Victoria. Asking only $8500, quick sale. Phone 388-4372

JANITOR BUSINESS, WORK 3 hours per night, earn over $9000 per year. Only $5000 for equipment and contract. 383-9073.

BAKERY FOR SALE, ALL NEW machinery, everything included. 721-5212, 1551 Cedar Hill Cross Road.

LICENSED CARE FACILITY on Van. Is. Contact Victoria Press Box 76.

WANT TO KNOW MORE ABOUT Amway? Reply Box 6211, Victoria.

241 BUSINESS OPPORTUNITIES WANTED

WANTED: FOR SERIOUS BUYERS
(a) Apartments: 10- to 20-unit size and also 24-40 br. unit, particularly interested in the Beacon Hill, Fairfield, Oak Bay or Hillside-Shelbourne dists.
(b) Medium-sized motel: in the 25-45 unit class. Greater Victoria region preferred. For confidential and prompt attention, please call: C. A. CLIFF ANDERSON (res.), 477-3994.
PEMBERTON, HOLMES LTD., 384-8124

MATURE WOMAN WANTS working partnership in small lucrative business. New ventures considered. Victoria Press, Box 188.

244 REVENUE PROPERTY

Cedric Steele Realty Ltd. 388-6258

COMMERCIAL/ RESIDENTIAL
Needs extensive renovations and good management. Projected gross $91,000 per year. Priced for immediate as is sale. $510,000.

KAMLOOPS BUSINESS
Priced well below market value. Excellent opportunity for wise investor. Price $330,000.

LANGFORD WAREHOUSE
Modern concrete block construction. Projected net income $21,000 per year. 5,000 sq. ft. Can be purchased vacant or ½ leased. 20 ft. ceilings. Price $197,000.

VICTORIA WAREHOUSE
Modern concrete block construction. Projected net $26,000 per year. 3,600 sq. ft. warehouse leased with 3,600 sq. ft. air conditioned office vacant. 1 mile to City Hall, good exposure. Price $190,000.

10 SUITE APT.
Good location. In good condition. On large lot. Gross income approximately $22,000 per year. Price $179,000.

WAREHOUSE LANGFORD
Under construction 2,800 sq. ft. Completed bldg price $95,000. Concrete block construction.

FOR DETAILS ON ABOVE CALL
GERRY FINNIGAN
388-6258

SxS DUPLEX LANGFORD
Cute and cozy duplex with one bedroom each side on a 9500 sq. ft. lot. Each side has 12x20 garage which could be made into family room or bedrooms. New windows, wiring, insulation, outside paint. Assumable mortgage. Low down payment could handle. Full price complete, $37,900. Exclusive with GEORGE WALL, 386-2955 or 477-0548. CENTURY 21 Mayfair Realty Ltd.

DUNSMUIR 388-7868

Apt. Blocks Available
Several apt. blocks in excellen locations in Victoria. For more information call Bing Richards 388-7868 or 388-5464 Pgr 732.

SxS DUPLEX
I just listed this SxS duplex located in the High Swan Lake area. Featuring over 4000 sq. ft. of living area, superior construction, 4 fireplaces, 4-pce. bathrooms, a fenced, treed lot. Live in one side and rent the other side (2 separate units) for $640 per month. Drive by 973-975 Falmouth and call me. Offered at only $119,900.
FRED LERCH 477-5120
CANADA TRUST 595-5131

244 REVENUE PROPERTY

WESTMONT REALTY 1977 LTD. 388-4434
(I.C. & I DIVISION)

CONSTANCE APARTMENT
22 Suites — $315,000.00. Flexible Financing.

BEACON SHOPPING CENTRE
New. Quality Tenants. $1,050,000.00.

SUPERIOR APARTMENT
14 Suites. $175,000.00. Good Return.

BURNSIDE COMMERCIAL
Retail. Warehouse. Flexible Financing. $275,000.00.

MYSTERY APARTMENT
Ground Level Commercial. 10% C.C.A. $1,100,000.00.

Also, Leasing, Financing, And Commercial Evaluations Provided.

CALL
JOHN ADDICOTT 388-4434

DUPLEX GLEN LAKE
Completely renovated up and down duplex situated on a cul-de-sac in the Glen Lake area. Upper suite has 3 BDR, LR with FP. Lower suite has 2 large BDR. Excellent revenue of $800. per month. Asking $79,900 and open to offers. MLS. DENNIS FERRILL 386-6331 or 658-8636.

FABULOUS INNER HARBOUR VIEWS
Very unique strata duplex situated just a stones' throw away from the water. LR with completely unobstructed views of the Inner Harbour, Parliament Buildings and Olympic Mts. 2 BDR, 4 pc. bath plus laundry off kitchen. Needs a little work but the view cannot be matched at the asking price of $53,900. DENNIS FERRILL 386-6331 or 658-8636.
A.E. LEPAGE WESTERN LTD.

APARTMENT BUILDINGS FOR SALE
71 Suites James Bay
67 Suites Oak Bay Junction
55 Suites Nanaimo
36 Suites James Bay
35 Suites Victoria
Plus many others, prices ranging from $19,500 per suite and from four years and up. For more info on these investment opportunities call SHANE BEFURT, 386-6164 or 479-0010. CASTLE PROPERTIES LTD.

BROWN BROS. on LANSHARD
"People Helping People"

DUPLEX INVESTMENT $48,500
For sale by court order, a two bedrm up/down duplex in good condition, with separate heating units in high basement. View by exclusive appointment with 24 hours notice.
TED KAY 385-4086
or 385-8771 (anytime)

P.R. BROWN AND SONS LTD.
"The People To See"

JAMES BAY
4 suites. An excellent investment at $78,000. MLS
DAVID SCOTT 385-3435

BEACON HILL PARK
Fully furnished, 4 storey frame block. Netting $46,000. Asking $544,000. For details, call:
DAVID SCOTT 385-3435

THREE SIDE BY SIDE DUPLEXES
2 buildings each with two units in good location of Sidney in excellent condition within block of beach access. Ocean views for two units. Room for development in basement. Flexible terms. Owner will finance. $72,900 ea.

Live in one side, rent the other. Located in South Sidney in excellent condition with nice fenced back yard. Room for development in basement. $77,500.
ANNETTE WALLS
656-4891 656-3924
MONTREAL TRUST

CHARMING AND SPACIOUS
This attractive revenue property is well worth looking through to appreciate the quality plus old-style charm of the 2-bedroom suites in this spacious up-and-down duplex, situated in the very pleasant Upper Fernwood area of Victoria. Please phone for an appointment to see inside and make an offer on the asking price of $74,900. DENNIS BERRY at 598-3321.
JACK MEARS
OAK BAY REALTY LTD.

$65,000 12% Gross Income
Large, older home. 8 rental units in immaculate condition close to downtown. Gross income $7740.
Joe Manton
ISLAND HOMES LTD. 386-7545

TROUT FARM
Unique opportunity, 92 acres of rugged, treed natural parklike land (2 sep. legal parcels), 15 miles from Victoria, on Sooke side of Goldstream watershed. Modern one BR vacation home, 3 private lakes, all stock and equipment of developing Trout farm grossing approx. $50,000 in 1st year of operation. Asking $234,000 (ML) for total package or available in part: For detail, maps, photos please call.
HERB McDANNOLD 384-6768
THE PERMANENT 382-9191

SIDE X SIDE DUPLEX JAMES BAY
$73,900. Gross revenue — $9,000/yr. Each side offers 1345 sq. ft. 3 bdrms, kitchen, DR and LR, laundry rm. Separate meters. Electric heat. New exclusive, call
BRIAN SHARP
477-7291 384-8075 (Pgr. 316)
D.F.H. REAL ESTATE LTD.

OPPORTUNITY KNOCKS
Recently I have listed two revenue properties showing over 10% net return. Statements on these properties are available for your inspection:
— 5 suites — Central Park area — $84,500. 3 2-BRs and 2 1-BR units, all fully self-contained.
— 4 suites — Jubilee area — $64,500. 2 2-BRs, 2 1-BR units.
385-7721 RON SCHIECK 477-0968
GARDNER REALTY LTD.

21 SUITES
4 Years old, handy city location. $43,800 gross. Trades or small cash down paymt. 100% occupied. $325,000. JIM RANSON 479-5910. Westgate Realty, 388-9941.

244 REVENUE PROPERTY

APARTMENTS
61 Suites — Central $1,342,000
55 Suites — Fairfield $1,150,000
30 Suites — Close-in $ 580,000
17 Suites — Up-Island $ 170,000
10 Suites — Oak Bay $ 235,000
6 Suites — Fairfield $ 105,000
For details on above please call Doug MacKillop, res. 384-0308 or Graham Ireland, res. 595-8845 or Clayton Warren, 384-9798.
Island Homes Ltd., 386-7545

DUPLEX $61,900
Up and down duplex in Cedar Hill-Hillside area. Both suites are almost identical with 2 bedrooms, living room and large kitchen. Recently renovated inside. ideal way to reduce your housing costs. MLS 40402. For information call
GALE CHRISTENSON
477-0191 477-7047
Royal Trust

FORECLOSURE 4PLEX
$115,900 is the asking for this 4 PLEX could be 6 PLEX. ALMOST NEW this extremely large building could be a realy money maker. PRESENT ALL OFFERS.
386-3124 DOUG POSKITT 477-0645
Seaspray Properties Ltd.

SxSxSxS 4PLEX
★ Prime location
★ 2 bedroom units
★ Close to Jubilee Hospital
CALL:
GRAYDON HOOKER
386-2111 598-2186
386-2111 DAVE HELM 595-2658
MONTREAL TRUST

1560 ROCKLAND AVE
PRIDE OF OWNERSHIP
Classic Tudor Mansion with luxury owner apartment of over 2000 square feet. Good revenue from other 5 excellent suites, large lot, ample parking, circular drive way. One of the better conversions in Victoria. Drive by and phone owner at 598-7992. Asking $220,000 will trade and finance.

REVENUE PROPERTY
3 storey office commercial block in the Burnside area. Try your offer on the asking price of $175,000. MLS. For details and appointment to view, please call anytime.
477-0191 JACK MOEN 658-5448
Royal Trust

SXS DUPLEX
Modern, 2-bdrm, SXS duplex with full basements developed. Corner lot overlooking Hampton Park. Close to schools, shopping and recreation. Open to all reasonable offers.
388-7557 Tara Bhalla 382-8879
Capital City Realty Ltd.

DUPLEX ZONED
Apartment site potential. Prime Hillside rental area. House in excellent condition. 2 BR's on main with 2 BR's, family room and kitchenette in full high basement. Asking $59,000. EXCLUSIVE
658-5794 Bill Remple 477-1841
Block Bros. Realty Ltd.

7 SUITER
This conversion has — GOOD REVENUE — GOOD LOCATION — LARGE 9600 SQ. FT. LOT — ONLY $115,000. TRY YOUR TRADE.
386-3124 DOUG POSKITT 477-0645
Seaspray Properties Ltd.

UNIQUE OAK BAY DUPLEX
on 2 lots, quality throughout, drive by 1698 Yale, then call me for an appointment to view $110,000.
DOVE JEANES
Res. 598-1000 388-6275 Pgr. 2510
Davis Realty & Mortgage Corp.

55 SUITE BLOCK
in Excellent Fairfield area with good financing available. Price firm at $1,150,000.00. Call
BILL JENSEN or ALMER OLSON
Royal Trust 384-8001

HIGHEST RETURNS
Lowest maintenance, opportunity of a lifetime. With higher potential 5 Fourplexes. Asking $380,000.
477-0191 SYL SHUMKA 595-1337
Royal Trust

FAIRFIELD CHARACTER
Attractively situated and well maintained 6 suite conversion. Good return. Low upkeep. Includes furnishings and appliances. Best buy around at $89,900. 382-0041.

WELL MAINTAINED OLDER 11 unit building on 50x120' C-1 zoned lot in Quadra/Hillside area. Four 1-bedroom, 2 bachelor and 5 rooms. All sharing 4 bathrooms. Annual gross income, $14,100. Asking $83,500. 383-4082.

4½ ACRE APARTMENT SITE
75 units, Nanaimo north. Presently triplex. Close to schools and 2 new shopping centers. $2400 per unit, 0% vacancy rate. Call Don Gordon, Century 21, Lenhart Agencies, 758-2484 or 753-8314

SXS DUPLEX WITH IN-LAW suite below one. Nice location. Terms available. Owner says "sell". H. Bitterman, 388-7557, Capital City Realty Ltd.

FAIRFIELD. 10 HOUSEKEEPing units and one 1 bedroom suite. Income $1179 mo. Low rents. Price, $101,000. Small down payment acceptable. 642-3155.

HERITAGE HOUSE, 12 SUITES, Yates/Fernwood. Gross Revenue, $27,800. Walk to town or bus at door. $186,000. Courtesy to Realtors. Owner 477-8292.

ROCKLAND, OVER ¾ ACRE with sea view. This venerable home is an irreplaceable gem-spacious and discreetly producing revenue. Phone 598-6566.

CITY
5 plex, full basement, 6 bathrooms. Gross revenue $7980. Full price $67,000. 479-5151.

SXS DUPLEX, ON TWO LOTS, two-bedroom each, shake roof, wood siding. Revenue: $7800. Price: $69,500. 592-3358.

TWO HOUSES ON SHAWNIGAN Lake, $540 income per month. $58,900. 595-4972, 743-4649.

9 SUITES, $105,000. NO VACANcies. Good returns. Owner 477-5796.

245 REVENUE PROPERTIES WANTED

REQUIRE
20-25 Suite apartment in good area, 5-15 years old, true return. Would appreciate a call. LARRY WAGNER or ED HIGGIN 386-6331.
A.E. LEPAGE WESTERN LTD.

CASH BUYER
For apartments or Commercial Buildings, must have true value exceeding $1,000,000. Will pay cash to financing or all cash. (Courtesy to agents.) All replies held in confidence. Please call
GERRY FINNIGAN
388-6258
Cedric Steele Rlty. Ltd.

EUROPEAN INVESTOR
Wants to expand his portfolio to include the Victoria area. He will look at any realistically priced revenue situation up to $3,000,000. Any reply will be treated as strictly confidential. Call
GLENN NICHOLLS
598-5144 598-7689
T.L. Mann & Associates Ltd.

247 COMMERCIAL OR INDUSTRIAL PROPERTIES

DUNSMUIR 388-7868

CITY RETAIL OFFICE BUILDING
Located near waterfront in OLD TOWN of Victoria. Just about next to Victoria's NEW CONVENTION CENTRE to be built (starting this year). Completely rebuilt up to today's standards and by-laws. Three different buildings — one BRAND NEW (still under construction) over half already leased — rest fully leased and balance guaranteed. All buildings interwoven into a terrific complex netting approx. $250,000 per annum.
Asking $2,335,000
For further information call: Leo Pigert, 388-7868 or Res. 598-1975.

DOWNTOWN
25,000 sq. ft. building located in main core area. Fully leased and nearly maintenance free. One of the better downtown buildings in Victoria. Asking price is $1,350,000. Call LEO PIGERT, 388-7868 or Res. 598-1975.

Light Industrial
Town & Country area. M-1 zoning allows warehouse and offices or combinations. Contour of land allows tow level building. 16,875 sq. ft. Asking $135,000.

Warehouse and Office
Two year old building 50' x 112.5 ft. lot. 1,500 sq. ft. of offices on main floor, 1,430 sq. ft. of warehouse. Fenced. Paved parking. Town & Country area. $185,000.
Scott Kendrew
Coach House Realty Ltd. 381-5255

SIDNEY
INDUSTRIAL, almost 4 ac., fully serviced with highway frontage. Lowest sq. ft. price! Asking $280,000.
COMMERCIAL, 2 lots 54x100 each, fully serviced, back lane, level and cleared. Package $85,000.
K Drost
656-4000 656-2427
Saanich Peninsula Properties Ltd. Sidney

3 Small Shops Lot Size 4695 Sq. Ft. Zond C-1 Ltd. Commercial Full Price $54,900
DICK JAMES
592-2139 385-2481
Swinerton Stewart Clark Ltd.
REALTY WORLD

INDUSTRIAL SITE NEAR AIRPORT
—3/05 acres (132,960 sq. ft.)
—Prime, level, cleared land
—Zoned access to Pat Bay High way
PRICED TO SELL!! With the recent announcement of an aircraft factory at the airport as well as other developments in the Sidney area, this won't last.
NEIL RAWNSLEY
386-2111 595-1507
LARRY PRUDEN
656-3924 477-7497
MONTREAL TRUST

COMMERCIAL CORNERS JAMES BAY DELUXE
Two busy corners in one of the busiest locations around. One 5 store shopping plaza, the other 4 stores and 7 apartments. One look at this area should convince you where your investment dollar belongs. $350,000 and $315,000 respectively.
MICHAEL BURR
595-2165
david burr ltd 384-9335

OFFICE BLOCK!
Here is your opportunity to invest in a large office block in prime location. Approx. 9,000 sq. ft. of-fice space PLUS 1700 sq. ft. of warehouse. Projected gross of approx. $53,000. Only $550,000.
GERRY MARTIN
477-7050
Seaspray Properties Ltd.
386-3124

WAREHOUSE COMMERCIAL
27,000 sq. ft. of floor space, heavy duty construction, 1.17 ac. of land, ideal for distribution centre, less than 2 miles from City Hall, excellent leases, large part could be available for owner-occupier. Possible future expansion. $795,000 for sale by owner. Victoria Press Box 71.

Revenue plus Commercial
COOK/QUADRA AREA. 10 SUITES, 2 OFFICES. C.C.A. LISTING SALESMAN HAS STATEMENT. ASKING $475,000. MLS.
JULIE MANNESS 384-3866
WAYNE BUTTERFIELD
479-7030
National Trust Co. 382-8101

CAMPGROUND-TRAILER PARK
Beautiful, 114-acre site only minutes from Victoria. Extremely well-developed property with super cash flow and potential for more development. Trades considered on asking price of $675,000. Call
GLENN NICHOLLS
598-5144 598-7689
T.L. Mann & Associates Ltd.

COLWOOD
1.9 acres with Commercial zoning. Excellent highway exposure. Asking $265,000.

LANGFORD
1.3 acres Extended Commercial. Asking $4.00 per sq. foot.
CALL BILL JENSEN OR ALMER OLSON
Royal Trust 384-8001

Zoned Commercial View Royal
12,000 sq. ft. of land with solid building of 1530 sq. ft. Excellent location, terrific exposure on corner lot with separate ingress and egress. Asking $155,000.
B.C. Land 478-5588
Shirley Wilde 478-2459

ESQUIMALT
6500 sq. ft. corner lot Commercial zoned plus 2 bedroom bungalow $56,900. FREDDY STARKE 595-1175 or 386-6164. CASTLE PROPERTIES LTD.

GLENSHIRE INDUSTRIAL Park, sell acre lots, $1.69 per sq. ft. or rent monthly for 2¢ per sq. ft. Also 2 service lots at $20,900 each. Owner. 478-4655.

EXCELLENT EXPOSURE
Corner of Douglas and Ralph, $127,500, 477-0303, 479-3232.

HEAVY INDUSTRIAL SHOP, 8,000 sq. ft. lot, highway frontage, $54,900. 478-4655.

250 HOUSES FOR SALE

FOR SALE
Royal Trust
477-0191
384-8001

FREE
Write, phone or drop in for your free copy of the

ROYAL TRUST CATALOGUE OF HOMES

OPEN HOUSE

4387 ELNIDO CRESC.
SAT. & SUN. 2-4:30 p.m.
$67,900

Unbelievable low price for Mr. Doug-Cedar Hill. Price reduced $2,000 for quick sale. 4 bedrooms — plus. Spacious and gracious. Come out and see the inside.
VIVIAN ROBERTS
477-0191 477-0281

CEDAR EXECUTIVE
WE WILL TRADE!
Words won't describe this 2 storey, year and a half old charmer. 4 bedrooms, family room, library, 3 baths, 3 sundecks & privacy. Located on the peninsula, high on a mountain. Trade your smaller home, asking ony $110,000.
VIVIAN ROBERTS
477-0191 477-0281

SUPER SEAVIEWS
SPANISH STYLING
First time offered. Outstanding harbour views by day and night. Top quality condition, energy savers and style combined in newer, larger family home, or smaller plus luxury in-law suite. One block from Ocean Blvd. Call today. MLS 39831.
RUTH CROSLAND
477-0191 595-5677

ARE YOU A
BIG FAMILY?
If you need space see this lovely 2 storey home in Gordon Head. Beautiful circular stairway to 4 bedrooms, 2 full baths and large sundeck. Main floor has large living room with elegant handcrafted feature wall and rock fireplace. Separate dining room, family room off kitchen, plus ½ bath and utility room Loads of storage. Double carport high enough to park a motor home. Lot 60 x 213. Asking $87,200. Phone 477-0191 JIM DONELLY 477-8855

JUBILEE HOSPITAL
A great new listing! Offering over 1200 sq. ft. of beautifully updated home, with 3 large bedrooms, separate laundry room and nice yard on quiet street. $47,900. MLS.
477-0191 JUDY JOHNSON 388-5464
Pager 733

SOUTH OAK BAY
Stately Colonial home in this prime location with 4 B.R.s, 2½ baths. Family kitchen, formal L.R. and Sep. D.R. Full basement with large combination family and games room. Large workshop, concealed balcony on upper level. Professionally finished both inside and out. All this on a park-like 89x195 lot with many fruit trees and variety of shrubs and flowers. Asking $119,000. To view call
HAZEL CAMPBELL 721-5218
CONNIE REYNOLDS
477-8914 or 384-8075 - 1210
1260 or 384-8001

ROYAL OAK
Country living on 1.6 acres of meadow-like property. 13-year-old custom ranch-style Medallion family home with 4 B.R.s and 2 baths. Underground sprinkling system in main garden area. Call now to view with
CONNIE REYNOLDS 477-8914
HAZEL CAMPBELL
721-5218 or 384-8075 - 1260
1210 or 384-8001

WILL TAKE OFFERS
to $29,500 for this super condominium out near the university. Sauna, swirl pool, games room, workshop, etc. Stove, refrigerator, garburator and drapes.
DAR GARSIDE 384-8001

COUNTRYSIDE
Super townhouse, 1,337 sq. ft. of finished living area; dining room, large kitchen with bay window, utility with extra working area and storage. 3 bedrooms, 1½ bathrooms. Asking only $45,000 — large assumable mortgage. For further details, please call
Jessie McGrath 479-3982
ROYAL TRUST 384-8001

METCHOSIN
$94,000
Super Family home. L.R., D.R., big kitchen, 4 big bedrooms, sewing room, big family room, 3 fireplaces, 3 baths plus in-law suite. 3400 sq. ft. All on 2 acres of land. Call
PETER TER VEER
479-1588 or 384-8001

GORDON HEAD
$67,500
Ideal Split level family home. 3 bedrooms. L.R. and D.R. in-line. Rec. room off kitchen, 3 bathrooms. Vacant. Call
PETER TER VEER
479-1588 or 384-8001

UNIVERSITY AREA
Ranch-style full basement, 4 BR family home on 77'x150' lot with mature trees, shrubs & garden patio. Quality construction and well maintained bothe inside and out. Only $97,500. Exclusive with
HAZEL CAMPBELL 721-5218
CONNIE REYNOLDS 477-8914
Or Pager 384-8075 or 384-8001
1260 & 1210

REC. CENTRE
$68,900
Easy walk to Gordon Head Rec. centre and all schools from this lovely, well kept Spanish home of just 3 years. 3 bedrooms, 1½ baths, a real nice plan and a large basement, with further development started. (MLS)
STEVE MOONEY
477-0191 477-4197

MT. DOUGLAS
$86,900
A lot of home! 4 bedrooms, 3 baths, big kitchen, rec. room, plus games room, 2 very beautiful fireplaces, huge deck with treed Mt. view, double carport, easy R.V. parking, a lovely, bright home of just 3 years. (MLS)
STEVE MOONEY
477-0191 477-4197

$49,900
GORGE AREA
Large 2-bedroom home with full basement on a 66x103 lot. Needs a little paint, lawn work and TLC. 95% financing can be arranged for qualified buyer. MLS 40489. Drive by 3069 Carroll St. and call for appt. to view.
GALE CHRISTENSON
477-0191 477-7047

CHARACTER HOME
FAIRFIELD AREA
$87,500
Dark oak beams and panells highlight the living room, dining room and study on this 1911 character home. Extras include granit fireplace, french doors, leaded glass and built-in china cabinet. 2 large bedrooms down and 3 up. Original 3 pce bath on main and modern 4 pce bath up. Modern kitchen with eating area. Large lot. New ML. For appointment to view, call anytime.
GALE CHRISTENSON
477-0191 477-7047

250 HOUSES FOR SALE

FOR SALE
Royal Trust
477-0191
384-8001

WOW!!
3 BEDS —
2 FULL BATHS
Vendors misfortune is your gain on this sea-view condo. Living room and dining room with luxurey carpeting, master bedroom with 4 pce. ensuite, 2 more bedrooms down. In suite laundry room and lots of storage. MLS. Priced to sell quickly $43,500.
MRS. MARILYN WOODWARD
477-2722 or 384-8001

UNFINISHED
MANSION
If you require a very large home (7,000 sq. ft. approx.) duplex, or a luxury country "retreat" this one can be finished to suit your requirements. Located on 1.74 acres + 45 feet of waterfront, this extraordinary home is loaded with too many extras too numerous to mention. Phone for full details on the asking price of $159,000.00.
MRS. MARILYN WOODWARD
477-2722 or 385-8001

ROCKLAND!
2 BR CHARMER
Older but in excellent condition inside & out. Updated kitchen with dishwasher. Large sundeck.
JEANNIE DEWHURST
658-8980 or 384-8001

IT'S YOUR MOVE! LET JEANNIE DEWHURST HELP YOU EVERY STEP OF THE WAY!
1. One level! 3 bedrooms, den. University area. $108,000.
2. Here's a lot of house obtainable now at a good price. Offers requested on asking price of $159,000. 4 bedrooms on one level with family kitchen, living and dining room.
3. King of the Castle! Your own private kingdom at end of cul-de-sac. Carefree lot. 4 bedrooms up. Family rec room, and all other living on main floor. $129,000.
4. Spanish Hacienda! Uniquely-private and interesting. 5 bedrooms, 3 bathrooms. Rec. room. Extensive use of reclaimed brick, feature wood walls and glass. University area. $139,000.
5. North Oak Bay, 4 bedroom split level. Large yard. $89,900.
6. Royal Oak Country Setting. Hot water heated, well insulated. 4-bedroom bungalow with basement. 3-pce. ensuite. $79,900.

MAKE YOUR MOVE WITH
JEANNIE DEWHURST
658-8980 or 384-8001

CENTRAL SAANICH
$63,500
17 yr. old 3 bedroom home on ⅓ acre lot in Keating X Rd. area. 1 bedroom in-law suite or converted to rec. room Owner is anxious and will look at offers. MLS 37224. For apt. to view call anytime.
GALE CHRISTENSON
477-0191 477-7047

LAKE HILL
STARTER HOME
$46,900
2 bedroom bungalow situated on a large 60x150 nicely treed lot. Kitchen with eating area plus small den or dinig. 95% financing can be arranged for qualified purchaser. For additional information call anytime. New MLS.
GALE CHRISTENSON
477-0191 477-70047

DRIVE BY
1641 McRAE AVE.
Just right for "starters or retireds", this trim 2 bedroom bungalow is close to the Hillside Mall and amenities. Included is a full haigh basement with another partially finished room, a large sundeck and carport for extra parking. The treed and landscaped lot measures 55' x 150'. Asking price $45,900 but owner open to offers. Call
477-0191 JOHN LUND 384-9279

REDUCED $2,000
GORDON HEAD
NOW $67,900
Four year old 3 bedroom home in Mt. Douglas area, has just been reduced by $2,000. Vendor transferred and wants property sold. In-line living & dining room with fireplace and patio doors to sundeck. Large kitchen wth dishwasher. Extra bedroom and 2pce. bath down. Assumable 1st Mortgage of $52,000 at 10½% MLS 39993. For appointment to view, call anytime.
GALE CHRISTENSON
477-0191 477-7047

BROADMEAD
BEST BUY!
4 bedrooms, 3 bathrooms, separate dining room are just a few of the fine points of this great family home. Everything is right including the price! $109,000. Vendor transferred.
JEANNIE DEWHURST 658-8980
JESSIE McGRATH 479-3982
MARION HOPKINS
592-4351 or 384-8001

564 LEASIDE
$41,000
3 bedrm. bungalow, back of lot fenced for dog, W/W in living room, fireplace. Att. garage, elec. kitch., to view call
STAN SAGE 592-3506
JOHN MORRY 592-9770
or 384-8001

THINKING ABOUT
MOVING TO
VICTORIA?
Drop us a line and we'll be pleased to send you our Real Estate Market Information Kit, no obligation. "The McGregors" Royal Trust Real Estate, 201-3400 Douglas St., Victoria, B.C., V8Z 3L5

COUNTRY CLASS
This home has a lot going for it — large L.R. & D.R. with sundeck overlooking spacious back yard — lovely main bathroom & 2 pce. ensuite — full high basement with finished rec. room with 2nd fireplace & wired for stereo plus 4th bedroom. Lots of parking & nicely surrounded by trees. Priced to sell — new MLS. $65,500.
CONNIE REYNOLDS 477-8914
or 384-8075 Pager 1210
HAZEL CAMPBELL 721-5218
or 384-8075 Pager 1260

SxS STRATA DUPLEX
GLEN LAKE AREA
These are a real bargain at $42,900 each. Situated in a cul-de-sac on large lot they provide good accomodation for a young family — L.R., kitchen, bathroom & laundry room on main floor with 3 bedrooms, full bathroom & sundeck up. Excellent financing. Low down payment & B.C. First Home Grant can handle.
CONNIE REYNOLDS 384-8075
Pger 1210
or
HAZEL CAMPBELL 384-8075
Pager 1260 anytime

LIKE ESQUIMALT
TAKE A LOOK
This neat 3 bedroom home in the Esquimalt-Admirals Rd. area has full high basement, and a lovely mature 50x120 lot. Home has been up-dated and is a must see at asking price of $58,900. MLS.
DALE YOUNG
477-0191 388-6275 Pgr. 2561
MURRAY ROTHSCHILD
477-0191 477-9393

GORDON HEAD
NEW LISTING
3 bedroom home is on a cul-de-sac in an excellent residential area. Close to schools, University, rec. centre and all amenities. Comfortable rec. room with fireplace, master en-suite, drive-in garage and many other features, make this home a must see, so call me today. $68,900
477-0191 DAN NASH 477-2078

250 HOUSES FOR SALE

FOR SALE
Royal Trust
477-0191
384-8001

4 REASONABLY PRICED HOMES

1. 2848 PRIOR
2 + Bedrooms, modernized kitchen, playroom or studio upstairs. Full basement (low) services upgraded — washer, dryer in basement plus extra room. $52,500. MLS.

2. 2320 RICHMOND
Up and down Duplex — 1 bedroom up and 1 down — full basement, close to Jubilee Hospital — decorated and ready to go. Vacant L.B. $49,900. MLS

3. 628 RAYNOR
5 bedroom home or 3 and 2 bedroom in-law suite to basement — large rooms and entrance hall, ome stained glass windows, 2 bathrooms, family kitchen. Offered at $49,900. MLS.

4. 930 LYALL
Older Esquimalt Home. 3 bedrooms and 2 pce. bath up, living room — sep dining room and family size kitchen — utility on main, large narrow lot — renovated and nicely decorated. Large 10% mtge. MLS Only $46,500.

DRIVE BY AND
CALL TO VIEW
JOHN MORRY 592-9770 or 384-8001

NEW LISTING
CEDAR HILL
5 bedrooms, 2 bathrooms, family home on a quiet cul-de-sac. ½ block from schools, dandy area for children. Absolutely immaculate! Only reason on the market is because of transfer. Asking price $74,900.
MARGARET JOHNSTON
477-1763 or 384-8001

SEWERED ACREAGE
An immaculate 3-bedroom stucco bungalow on sewered acreage. Mini farm with small fruits, vegetables and flowers, greenhouse. Beautiful views of mountain and sea from sundeck. Perfect retirement, not a thing to do, home in perfect condition. Asking $78,500. Potential lot may be taken off. To view call
MARGARET JOHNSTON
477-1763 or 384-8001

the Permanent
For Sale

702 FORT ST. 382-9191
BOB HUGHES — MANAGER

OPEN SAT. and
SUN. 2-4:30
1807 Glamorgan
Horses or Cattle. Nature lovers! Beautiful 5 acres, criss-cross fenced all through, underground cables. Deluxe barn, 10 beautiful stalls. Lovely 3 bedroom home, low taxes, low maintenance cost! $165,000. ML.
IRENE VAN
382-9191 BUS. RES. 592-9194

OPEN SAT. and
SUN. 1:30-4:30
1268 Lonsdale
Near new immaculate family 3 BR home with professionally finished rec room with fireplace in full high cement bsmt. Beautifully landscaped, this home has many extras at only $74,900.
RUSS McDOWELL
382-9191 BUS. RES. 382-7930

SXS DUPLEX
3225/27 Shelley
Hillside plaza convenience, modern, 2 BR each side, full bsmts. Rec rm finished one side, further development potential — offers to $82,500. (ML 39473). Call
HERB McDANNOLD
382-9191 BUS. RES. 384-6768

UNIQUE TRIPLEX
298 Beaumont
Duplex plus house all on one large view lot. Each unit with fireplace, appliances, garage, etc. Offers to $125,000. ML 36460. Call:
HERB McDANNOLD
382-9191 BUS. RES. 384-6768

GORGE DUPLEX
3070/72 Albany
Ideal life in a large 2 BR unit on main with spare BR down. Sep ent. to attractive one BR suite up. Updated cabinets, carpeting, wiring, insulation. Good value offered at $55,900. To view please call
HERB McDANNOLD
382-9191 BUS. RES. 384-6768

SHAWNIGAN L.
CUSTOM LOG HOME
Brand new, luxuriously finished, spacious 2 storey, 2 BR, den, fam rm, heatilator FP plus numerous special features. Close to lake and golf course at 2753 Linden Lane, over 2 acre property with subdivision potential. Offers to reduced price of $114,900. ML 20560, 10% financing available. Trade for Victoria home considered. To view call
HERB McDANNOLD
382-9191 BUS. RES. 384-6768

5 BEDROOMS
UNIVERSITY HTS.
Spacious, 2 storey, 5 BR's upstairs, 2½ baths, (MBR ens.), fireplace, fam rm adj to lrge K. Level, fenced landscaped patio lot close to bus, schools, shopping. All offers on $74,000 considered. ML 39804. To view please call
HERB McDANNOLD
382-9191 BUS. RES. 384-6768

ITCH TO
SWITCH
To a new life-style — try condominium living — your choice.
— University area, one bedroom, definitely cosy and comfy, near the Racquet Club, shopping and transportation. Only $29,900.
— Downtown area — two bedroom, two bath, bigger brighter kitchen, walk to town. $42,900. Call now.
JACK GRANT
382-9191 BUS. RES. 477-8172

INCOME OR
IN-LAW
Yes, this is your chance to get ahead of the game, three bedroom mobile home plus good family accommodation in 3 bedroom two bath home, with recreation room and family room. All around an above ground pool with fully fenced yard. ML 40223. $69,900.
JACK GRANT
382-9191 BUS. RES. 477-8172

QUICK
POSSESSION
3 BR's up plus 2 BR in-law suite down. Also brand new double garage unattached. FP $73,000. ML 39391.
RUSS McDOWELL
382-9191 BUS. RES. 382-7930

THE PERMANENT

NEW — OLYMPIC VIEW!
Spacious 3-BR, sep. DR. Over 1600 sq. ft. plus large entrance foyer. Now $74,900! Try YOUR Trade! Call 381-5613.
Rather Realty Ltd.

250 HOUSES FOR SALE

BLOCK BB BROS.

SELL THROUGH
VIDEO

HOME
EXTRAORDINAIRE
OPEN 2-4 SUN.
⅓ acre, view across Haro Strait to Mt. Baker, 1 yr. old, ¾ inch oak floor in hall, DR and LR, 6 inch walls and insulation, 8-inch ceiling insulation, thermopane, 3 baths, 2 heatilator FPs, full basement for development plus at least 1000 sq. ft. attic for development as a studio, etc. Secluded in an area of quality controlled homes. 1773 OCRAC PK TERRACE. LB MLS.
Al Bull Off. Dick Strobl
477-2149 477-1841 477-0450

GORDON HEAD —
LAMBRICK
OPEN 2-4 SUN.
Well built 2½ yr. old well developed family home. 3 BR's, 2½ baths, den and family room W/FP. Large kitchen w/eating area and dishwasher. DR, LR w/floor to ceiling FP. Loads of extra storage. Large amount of rockwork and well landscaped. Situated in a quiet area. 1802 FRANCISCO TERRACE. LB. Courtesy.
Al Bull Off. Dick Strobl
477-2149 477-1841 477-0450

OPEN HOUSE
SUNDAY 2-4
4103 BORDEN
Your family will enjoy this immaculate 3 bedroom home close to excellent schools and park. Tastefully decorated with brick-work in the kitchen. Large sundeck overlooking mature shrubs and located on a quiet residential street. Drop by Sunday to see the value for $64,900.
Helen Darling Off. Win Douglas
479-4334 477-1841 383-9902

MT. DOUGLAS
BRIGHT AND
SPACIOUS
This home offers over 2000 sq. ft. of finished floor area with four bedrooms and three bathrooms. The sunken living room and large rock fireplace add to the cozy atmosphere. The full basement has been partially finished with a rec room and fifth bedroom or hobbyroom if necessary. All this is being offered for only $69,900.
Geoff Field
Res. 479-5270 Off. 477-1841
388-5464 Pager # 550

FIREPLACE
IN MASTER
BEDROOM
This is a modern but different home taken from a Homes and Gardens design. On the main there is a large livingroom with fireplace, kitchen with built-in oven, range, dishwasher and garburetor. Family room is off the dining room and the deck is off it and has some water views. Well fenced back yard, quiet street, schools and shopping within easy reach. Asking $74,500. ML 039198.
652-2594 Ron Kerfoot 477-1841

ON THE BORDER
Located on the Oak Bay Border in the popular Gonzales area. This 4 year old custom designed home has views of sea and mountains, close to schools, transportation, and ½ block from sandy beach. This home features 3 BR's, 3 bthrms, large livingroom with stone FP, bright kitchen with breakfast area, built-in dishwasher, garburetor, AM/FM intercom, drive-in garage. The full basement has large rec room and still room for future development. This fine home is offered at $91,000 with
Buzz Mainprize 658-8268
Ernie Charles 592-0046
Office 477-1841

SOUTH FOUL BAY
4 BEDROOMS
HALF ACRE GARDEN
Superbly built 4 bedroom, 3 bathroom home on almost a half acre garden in south Foul Bay area. Half block to beach. 28' living room, 18' dining room, family room, conservatory, breakfast room. Double garage. $119,000.
Ted Walford
Res. 477-1841 Off. 598-1420 24 Hrs.

SOUTH OAK BAY
4 BEDROOMS
$69,000
Situated on delightful corner garden in South Oak Bay, an extremely well built home with 2 bedrooms on the main and 2 upstairs, a spacious kitchen with divided breakfast room, living room with fireplace, full bathroom, and a workshop, small television room and playroom in the excellent basement. Fully private patio. Offered at $69,000.
Ted Walford
Res. 477-1841 Off. 598-1420 24 Hrs.

SOUTH OAK BAY
SUPERB ONE LEVEL
RESIDENCE
Situated on beautifully treed and lawned garden with a private fully screened back garden, a 4 bedroom rancher commissioned and built in 1976. Spacious foyer, living room with fireplace, dining room, and a large, beautifully appointed kitchen. 3 bathrooms. Garage. Offered at $126,500.
Ted Walford
Res. 477-1841 Off. 598-1420 24 Hrs.

OAK BAY
3-5 BEDROOMS
200 x 70' GARDEN
A spacious and versatile family home close to university, with 3 to 5 bedrooms, a 27' recreation room, dining room, living room and 3 bathrooms. A beautifully treed and sunny 200x70' garden, on a quiet avenue of exclusive homes. Excellent parking for a boat and trailer. $119,500.
Ted Walford
Res. 477-1841 Off. 598-1420 24 Hrs.

OPEN HOUSE
DEAN PARK ESTATES
SIDNEY
Quality houses built by Foremost Homes Ltd and Cyber Enterprizes Ltd. 4 homes to choose from on Forrest Park Drive at 1747, 8929, 8942, 8763. Open Monday through Friday 3pm to 9pm. Open Sunday noon til 4pm. Prices from $93,500. Drive through and have a look you won't be disappointed.

A. E. LePAGE
WESTERN LTD. REALTOR

TUDOR PALACE
3.43 ac. on Metchosin Mountain protect this 26 room mansion from the hustle and bustle of today. Large attached guest house. Sweeping ocean views. $185,000. W. LATIMER 386-6331 or 656-2355.

SOOKE
Beautiful views of Sooke Harbour. Quality 3 BDR home built by owner for retirement home. Large LR with FP, lovely DR with sliding doors to sunny sundeck, ensuite with sep. shower. Loads of development room in basement with R.I. FP. Large corner lot. $65,000. ERIC FRAZER 386-6331 or 743-9155 (collect).

250 HOUSES FOR SALE

National Trust Realtor
HILLSIDE MALL 595-2121
3440 DOUGLAS 382-8101

THINKING OF
SELLING?
Phone us today!
595-2121 — 382-8101

OPEN HOUSE
SUN. 1:30-4
7653 E. SAANICH
RD.
An immaculate, 3-bedroom, family home. Gracious entrance foyer, spacious rooms. View of Mt. Baker. See it this Sunday and end our house-hunting. $64,900.
ROB ANGUS 652-2576
OFFICE 595-2121

OPEN SAT. & SUN.
1:30-4 P.M.
1157 BEWDLEY
(near Saxe Pt.)
Solid 3 bdrm home with a bright private 1 bdrm suite in basement. H.W. in living and dining area fireplace, eating area in spacious kitchen-laundry on main floor. Nicely redecorated inside. Large yard. 2½ blocks from the water. Carport. Asking $69,500. Prior viewing call RON CROW 592-4989 or 595-2121.

OPEN HOUSE
SAT. & SUN.
1-4 P.M.
3055 GLEN LAKE
RD.
Ideal home for the young family, 2 plus 1 bedrms, handy to elementary school, 13½ yrs. young and very well cared for. Big Yard with swimming pool. Drop in and see for yourself, then make us an offer on asking price of $52,500. MLS.
ART EVANS IN ATTENDANCE
386-0276 or 382-8101

2 LEFT
One brand new, 3 bedroom, split-level home. Attractive, bay window, cedar siding, heatilator fireplace and more. One brand new 3-bedroom, full-basement home, also with heatilator fireplace, thermoglass, sundeck, etc. Just $59,900 your choice.
ROB ANGUS 652-2576
OFFICE 595-2121

WHAT A VIEW!
From every room you can see the ships go by and the day and night views of Victoria. 3 to 4 bdrms, extra large living room, L-shaped dining area, open kitchen with breakfast nook. Large laundry and 2-pce. bath off kitchen. Double garage. Private, spacious yard. Needs decorating inside and out. But reflected in the price of $82,500.
RON CROW 592-4989 or 595-2121

A REAL GEM
Solid, 2-bdrm, immaculate home with glass doors on the fireplace. Electric heat. Appliances included in the price of $42,500. Garage, green house, good lot, good holding property. RON CROW 592-4989 or 595-2121.

QUALITY HOME
TWO ACRES
$104,900.
Looking for a home in the country with a lovely view, this three-bedroom, nearly new, large, family house with many extras could be just what you have been looking for. MLS. For more information please call
GLEN ROBERTSON 382-8101 or 592-9776

ONLY $61,900
Brentwood Bay Family Home — Must be sold. This big 1203 sq. ft. 3 yr. old Cathedral type, 3 bedroom home is within sight of the Bay and has a full lower level, dble. carport, sundeck too, and all on a big fertile corner lot.
To view call
GLADYS THOMAS 592-2526 or 382-8101

TRY $2,250 DN.
3 bedrooms, full basement, drive-in-garage, fireplace, good level lot — excellent location.
R.W. RHODES 479-9241 or 382-8101

COLWOOD (NEW)
3 Br. full basement home with 2 car garage, situated on a lovely treed lot. Choose your colors. Asking $64,900
DAVE MCFARLAND 658-5927 or 382-8101

BEST BUY
Brand new — 3 bedrooms, full basement, 1½ baths (ensuite has shower), fireplace, dble C.P. — Ocean and Mountain views, large level lot — Full price $64,900.
R. W. RHODES 479-9241 or 382-8101

CLOSE IN
4 bedrm + in-law suite, kitchen updated with built-in dishwasher, new wall to wall in dining and living rms. new drywall throughout. Roof 3 yrs. old, ideal home for the large family MLS. Asking $59,900.
ART EVANS 386-0276 or 382-8101

LOVE NEST $49,900
CLOSE IN/NO STEPS
Clean, Bright, well maintained, no step bungalow featuring large cosy, living room with fireplace, guest size dining room, bright kitchen with utility off, 2 bedrooms, back lane, nicely landscaped, bus handy, nice stroll to Woodwards.
STEVE SALAGA 388-6275 # 663

BUY A FARM
Enjoy the pleasure of this valuable farm only a short drive north of Victoria. Fully modern three bedroom home situated on 7¾ acres all fenced and cross fenced. Large concrete workshop. Asking $89,500. Moving East and willing to talk terms. Check it out.
JOHN SHAVER 382-9444
Office 595-2121

BRIDAL
BOUQUET
UPLANDS
You'll never leave home. Swimming pool. Exclusive Just listed. $199,500.

WATERFRONT
84 feet plus heated pool. Contemporary home. MLS $194,500.

RANCHO GRANDE
Almost new on 5 acres. Big and beautiful. MLS $225,000.

HIGH QUADRA
Sunny family home. 3 bdrms and den. Priced to sell. MLS. $64,900.

DEEP COVE
Modern Cedar. Different by design. MLS $114,000.

HOLDING
Glanford area, over 1½ acres, older home. Exclusive $185,000.

NEAR SEARS
Corner townhouse. 3 bedrms. 3 levels, 2 outside areas. Only $52,500. MLS.

250 HOUSES FOR SALE

National Trust Realtor
HILLSIDE MALL 595-2121
3440 DOUGLAS 382-8101

½ DUPLEX
Newly listed, 3 bedrms plus basement. Close in, low profile. MLS $49,500.

STARTER
Carey Road. 2 bdrms. Panama flats high. MLS $37,900.

BUILDING LOT
Ardmore. Nicely treed. Almost 1 acre. MLS $32,900.
For information on any of above please phone.
GRAY LAITE 656-5267
Office 595-2121

FAST!
Estate requires fast sale — try your offer on $78,500 for large, well maintained property with extra 2 bdrm suite. 3 F.P., sauna etc.
ROB ANGUS 652-2576
Office 595-2121

POST & BEAM
Cedar ceilings, 3 bedrooms, large living room, sunken family room with stone fireplace. Newly remodelled kitchen, bright eating area, french doors leading onto covered sundeck. Separate formal dining room, attached drive-in garage, workshop, 220 and 110 wiring, garden shed, playhouse, private patio. $65,700.
LARRY LINEHAM 595-0134
OFFICE 595-2121

5% DOWN
Plus B.C. second, if qualified, and take over payments, cozy 2 bedroom, no basement, laundry room, large separate garage, close to all conveniences. Asking $44,000. MLS 40803.
LOLA CLARK 658-5877
Office 595-2121

JUBILEE AREA
An excellent family home, just reduced to $57,900. 1 block to Hospital on quiet dead end, 2 bedrooms up plus a full basement with drive-in garage. M.L.S. For further details
R. W. RHODES
479-9241 or. 382-8101

CAPE COD
New Listing — 4293 Houlihan (Gordon Head) 3 year old builder's home, loaded with extras. Basics — 3 bedrooms, three 4 pce. baths, fireplace, den, family rm. full basement, large lot, dble garage, Asking $119,500. OPEN SAT. & SUN. 2-4 p.m.
R. W. RHODES 382-8101 or 479-9241

WOODWARD DR.
3 bedrooms, 1½ baths, full basement, large sundeck, semi-secluded lot — approx. 1 block to water. New M.L. $63,900.
R. W. RHODES 382-8101 or 479-9241

$59,900
Brand new, 3 bedrooms, full basement, fireplace, C.P. 5 year warranty, located on quiet cul-de-sac, Brentwood Bay area. Try $3,000 dn.
R. W. RHODES 382-8101 or 479-9241

LOG HOME
3 years old, 2 bedrooms, full basement, plus sep. lot structure for studio, ½ acre treed lot, high location — For further details call
R. W. RHODES 382-8101 or 479-9241

RANCHER
Located on semi-treed lot, 3 bedrooms, $51,900
R. W. RHODES 479-9141 or 382-8101

UNIQUE PROPERTY
1½ acres — 2 bedrooms, 2 sundecks, stream with swinging foot bridge, tall fir trees, a perfect home to retire to — must be seen to be fully appreciated. Reduced to $59,900.
R. W. RHODES 382-8101, 479-9241

REALSPAN
PROPERTIES LTD
846 BROUGHTON 388-6454

BROADMEAD'S MOST
PRIVATE
& SECLUDED
RESIDENCE
OPEN HOUSE
SAT. 1:30-4:00
$97,000 (M.L.S.)
Located in upper Broadmead this attractive one owner, 3 bedrm, 3 level split home is almost completely hidden from the road on its 180x85 lot. Approx. 1700 sq. ft. of bright, spacious and airy rooms with an excellent floor plan. The backyard is spacious, private and gets an abundance of sunshine. Children can walk to Elementary school in minutes. This is an excellent buy in an excellent area. Located at 4622 Amblewood Drive.
DOUG MENZIES
479-6256 388-6454

FORECLOSURE
QUIET STREET
MARIGOLD AREA
$61,500 (M.L.S.)
This excellent home is only 3 years old, with 3 bedrooms, large kitchen. Heatilator fireplace, fully insulated and room for further developement. Gets lots of sunlight and all the rooms are spacious. Must be sold. For further information contact:
DOUG MENZIES
479-6256 388-6454
MEMBER—ALL POINTS
RELOCATION SERVICES

NEW HOME
DIRECTORY
IN COLWOOD
A WIDE VARIETY OF BUNGALOWS, SPLIT LEVELS AND TWO-STOREY HOMES WITH FULL AND OPEN BASEMENTS PLUS R.I.D.P. READY FOR DEVELOPMENT. ALL HOMES INCLUDE THERMOPANE WINDOWS, EXTRA INSULATION, ELECTRIC HEAT, FIREPLACES AND MORE. CHOOSE A PLAN, LOT, COLOR SCHEME, AND TYPE OF FINANCING TO SUIT YOU. WE ALSO HAVE TWO STOREY AHOP DUPLEXES $1250 DOWN VERY NICELY APPOINTED. ALL HOMES CARRY A 5 YEAR WARRANTY. VISIT OUR DISPLAY HOME AT 544 STORNOWAY OFF WISHART RD. AND DISCUSS YOUR HOUSING NEEDS. P.S. SOME HOMES QUALIFY FOR $2500 GRANT.

WED-FRI 1-6
SAT.-SUN 1-5
FOR MORE INFORMATION PH. KEN MILLAR AT 478-1721 or 384-8075 PAGER 519

FOR YOUR CONVENIENCE HOME DIRECTORY MAP LOCATED AT CORNER OF SOOKE AND METCHOSIN RD.

RIDLEY BROS.
DEVELOPMENT CO. LTD.
MEMBER VICTORIA HUDAC

250 HOUSES FOR SALE

Montreal Trust

OPEN HOUSE
972 KENTWOOD
TCE.
SUN., 2:00-4:30
(BROADMEAD)
Make it a must to view this beautiful outstanding contemporary Swiss Chalet home with living room opening onto a bright sunlit private patio complete with it's own waterfall. This unique home defies comparison and must be seen to be appreciated. A feature packed value listed at only $124,900.
386-2111 BILL McAULEY 721-5457

OPEN HOUSE
SUN., 11:30-2:30
845 OLD
ESQUIMALT RD.
★ character split level
★ 3 bedrooms
★ new insulation
Priced at $59,900. THIS IS VALUE! For prior viewing, call:
GRAYDON HOOKER
386-2111 598-2186

GLANFORD/
CARY AREA
★ 4 bedrooms
★ drive-in garage
★ extra carport and driveway
★ hardwood floors
★ full high basement
The price is $55,900. THE TIME TO CALL IS NOW!
GRAYDON HOOKER
386-2111 598-2186

OPEN HOUSE
SUN., 1:30-4
1181 LYALL
Now $49,900. Immaculate no bsmt, 3 bedroom, starter or retirement, shopping, bus only a few steps away. Beautiful property fenced with garden. Owner's moving to interior — It won't last. Call anytime for prior viewing. MLS.
386-2111 D. BECKNER 477-4994
386-2111 DON BECKNER 386-0588

VIEW PROPERTY
HIGH
HENDERSON
A new MLS listing backing on Mount Tolmie Park, with terrific views over the Uplands area, and of Mount Baker and the straits. There are over 2900 sq. ft. in this very pleasant home, on two levels, consisting of entertainment sized living and dining room, 3 bedrooms, 3 bathrooms, den, and family room. Price $125,900.
386-2111 A. D. WHEELER 477-4789

OPEN HOUSE
SUN., 1:30-4
4265
SHELBOURNE
Attractive living-dining room plan. 3 bedrooms, 1½ baths, den in full basement. Separate attatched garage, 3rd bathroom, large area roughed-in. 5-year-old home. MLS. Make an offer on $68,900.
386-2111 DEL BECKNER 477-4994
386-2111 DON BECKNER 386-0588

GORDON HEAD
(KENMORE
DISTRICT)
If you need room, you've found it! 1890 sq. ft. on the main floor PLUS an extra bedroom and rec room down. Lots of room for parking that boat or trailer. Priced at $81,500 and the owner wants action. Call for your personal viewing now.
GRAYDON HOOKER
386-2111 598-2186

SPORTSMANS
DELIGHT
$59,900
This value packed 4-bdrm family home is realistically priced for quick sale, as vendor is leaving town. It is in the Goldstream area and 4 miles from Saanich Inlet for year round fishing. For appointment to see the many fine features of this 3-year-old home, please call: (MLS)
HOWARD HODGES
386-2111 598-7166
388-6275, PGR. 2628

ESQUIMALT
5 BDRMS
REDUCED
Featuring a 2-bedroom, self-contained suite in the ground level basement, this family residence has just been reduced to sell immediately. Three more bedrooms on the main level and w/w throughout, this solid, older home has a detached 2-car garage and is situated on an easy-to-care for lot close to all school levels and shopping. MLS. Offered at the reduced priced of $51,900. Please call:
386-2111 GARY RESTELL 478-6987

PORTAGE INLET
$44,500 (MLS)
Drive by 282 Inlet Ave. and then call me to view this cozy 2-bedroom bungalow. Completely renovated — new kitchen and bathroom. Quiet street near transportation and Gorge Parkway. Good size lot — secluded back garden.
ALAN WESTGATE
386-2111 656-3423
WELLS HOOKER
386-2111 652-3634

SAANICH
PENINSULA
NEW EXCLUSIVE LISTING. Immaculate three bedroom plus den situated on beautifully landscaped .57 acres. Carpeted throughout. Close to Marinas, ferries and airport. Ideal family home, 3 bathrooms. Heavy shake roof. Asking only $79,500. For details and viewing please call:
ALAN WESTGATE
386-2111 656-3423
WELLS HOOKER
386-2111 652-3634

250 HOUSES FOR SALE

Montreal Trust

DEAN PARK
TUDOR
$93,000 (MLS)
I've just listed this well maintained family home located on landscaned ½ acre. Enjoy the quietness and beauty of the country yet only 20 minutes to town. Large family kitchen, 3 bedrooms, master ensuite, vaulted cedar ceiling in living room. Large area for development down. To view and details please call:
ALAN WESTGATE
386-2111 656-3423
WELLS HOOKER
386-2111 652-3634

MAGNIFICENT
WOODED
SETTING
New on the market. Ultra modern home located on 1.22 acres close to town. Open beams, cedar ceilings, 4 level split. 2600 sq. ft. living area, huge very private master bedroom or studio with clerstory windows, french doors . . . bright kitchen with large eating area, wide L shape sundeck off LR, outdoor patio, dble. CP. Well insulated, thermal windows, 2 skylights . . . CALL NOW. $96,500.
386-2111 DEL BECKNER 477-4994
386-2111 DON BECKNER 386-0588

JUBILEE
2 BDRM
Stucco bungalow, cozy fireplace, large kitchen, with sliding glass doors to sun room. Excellent greenhouse, carport. Asking $49,900.
386-2111 ART PEAKER 477-3957

OAK BAY
2 BEDROOMS
SEP. D.R.
Just newly listed and offered at $64,500, this Oak Bay home features a living room with fireplace, separate dining room, kitchen with eating area, 2 bedrooms and a full basement. Leaded windows. Inlaid oak floors and lots of charm. MLS. 40644. For more information please call:
GARY RESTELL
386-2111 478-6987

DFH
477-7291
D.F.H. Real Estate Ltd.
1559 McKENZIE AVE.

OPEN HOUSE
2324 Lexington Pl.
Sun., 1:30-4
Three bdrm family home in choice Gordon Head area. Ideally located within walking distance of all school levels and Racquet Club. Three full bathrms. (3 pce. en-ste.) and even an extra kitchen on the lower level providing in-law possibilities. Exclusively listed at $84,500. For more information or prior appt. to view, please call
PATRICIA KING
477-7291 384-8075 (Pgr. 1105)

Open Sun. 2-4
1099 Stelly's X Rd.
BRENTWOOD — $68,700
1 YEAR OLD SPANISH COLONIAL features: 72'x150' lot, 3 large bdrms. (M. bdrm with 3 pce. en-ste.) L-shaped LR and DR, family-size kitchen with TEAK cabinets, large rec. area in bsmt. (further development possible). Massive backyard completely FENCED, DOUBLE carport, MOUNTAIN, VALLEY and SEA VIEWS, skylight in hallway (very bright home). For details, call
ED HO
477-7291 384-8075 (Pgr. 386)
GEORGE HESS
477-7284 (Bus.) 479-7069 (Res.)

4388 Robinwood Dr.
(Off Hawthorne)
$73,500
New and recently completed 3 bdrm, full bsmt home featuring luxurious earthtone carpets, thermo windows and a super, sunny kitchen. Patio doors to sundeck off the spacious family eating area. Potential family rm down with fireplace. Ample parking and an easy-care lot situated on a quiet cul-de-sac. To view, call
HEATHER WILDE
477-7291 (Bus.) 477-5929 (Res.)

82 REGINA
Gardener's Dream
¼ Acre
Beautifully kept older storey and a half family home with full basement and separate woodworking shop. Cosy LR with slate fireplace, separate dining rm, 3 bdrms plus sewing rm or office. Professionally remodelled kitchen. Freshly painted interior. Conveniently located within walking distance of all amenities. Asking $64,900. (Courtesy.)
HEATHER WILDE
477-7291 (Bus.) 477-5929 (Res.)

New Listing
Central Saanich
$69,900
New tudor-style home features over 1200 sq. ft. on main, 3 large bedrms. (Master with en-suite), L-shaped LR plus DR, large lot (over 9000 sq. ft.). Extras — all thermopane, built-in fire alarm and vacuum systems (optional), floor-to-ceiling hetilator FP (2nd FP-RI), fire retardent ceilings, 400 sq. ft. sundeck, views of San Juan Is. and Mt. Baker. MLS.
ED HO
384-8075 (Pgr. 386)

TRIANGLE
MOUNTAIN
VIEW!!
Missed Swiftsure this year? Next year watch the race from your sundeck, an unparalled view of the action. Along with the view is a 6-year-old, 3-bdrm home with cathedral ceiling in the LR, dining rm, kitchen with built-in DW, master bedrm, with en-suite and the view. The basement is fully developed, complete with drive-in garage. For an appt. to see this fine home, call TRICIA PARKER. MLS. $91,000.
TRICIA PARKER
477-7291 Anytime

Braemar Hts.
One Acre
Very comfortable, 3 or 4 bedroom, 2 level home on a park like arce. Main level features large living room with fireplace, bright kitchen with built-in dishwasher and wall oven. Lower level, large family room with fireplace plus well designed rec room with large wet bar, 4th bedroom and bath. Completely finished. Well landscaped with long paved driveway leading to carport under sundeck. Asking $84,900. 478-6478.

250 HOUSES FOR SALE

SEASPRAY
PROPERTIES LTD./REALTOR
1911 QUADRA 386-3124
1175 NEWPORT 595-3151

OPEN HOUSE
1377 Scoular
SUN. 1:30-4
$94,000
Builder's own home — 3 yrs. old located at the end of a quiet cul-de-sac off Braefoot. The spacious 1500 sq. ft. main floor has large fam. room off the kitchen, huge dining, living room with feature fireplace, and three large bedrms, master ensuite. Large rec room and 4th bedrm down round out this fantastic family home. ML.
386-3124 DOUG POSKITT 477-0645

OPEN HOUSE
SAT. AND SUN.
1:30-4
1290 Downham
Immaculate 2 bedrm home, beautiful manicured secluded back yard, shrubs, etc. Large basement for development. $62,900. New ML.
DOUG POSKITT 477-0645
ROD FINCH 385-3140

OPEN HOUSE
SUN.
8080 Mahon Place
NATURAL SURROUNDINGS!! A truly superior quality home on treed lot bordering farmland. 3 bedrooms and small den or office. Recreation room, 2 beautiful fireplaces and huge sundeck. MANY EXTRAS — dishwasher, vacuum system etc. Asking $87,500. MLS Mt. Newton area. E. Saanich Road to Jeffery and follow signs.
JERRY DOWNER
386-3124 479-6559

IMMACULATE
2 BDRM
$62,900
Maplewood Location
Quiet Street
386-3124 DOUG POSKITT 477-0645

NEED $200 P.M.
Buy this contemporary, 3-bedrm. home in the Lakehill area and rent out the 1-bedrm, self-contained IN-LAW suite to assist in the mortgage payment. TRADES CONSIDERED.
DOUG POSKITT
386-3124 477-0645

EXCEPTIONAL
BROADMEAD
I am most pleased to offer for sale a NEW TUDOR HOME in Victoria's very BEST AREA. Spacious with 4 bedrooms, the entrance hall is COCKTAIL SIZE with a CIRCULAR staircase, LARGE, separate dining room, fam. room off kitchen with heatilator fireplace PLUS MANY more exciting FEATURES. There is still time to pick out colors, carpets and light fixtures so please CALL NOW for your personal inspection. MLS. Price $129,500.
386-3124 SPENCER LEE 477-3593

"SEAVIEWS"
PLUS
LUXURY
Contemporary build home on 2 levels over 3400 sq. ft. of completely finished beauty. Living room with View of Mount Douglas, large brick F.P., brick arch entrances to sep dining room and kitchen, huge sundeck over double carport. 3 bedrooms up PLUS 2 full bathrooms, rec room is fantastic English Style Pub with fireplace, pool table room. 2 more bedrms and bathroom, laundry room complete this lovely 6 month old home. Owner transfer red to Calgary. Priced at JUST $129,000. ML. CALL TO VIEW:
CONNIE or SUE 386-3124

STARTING OUT
or
SLOWING DOWN
$37,500 will get you this 3-bedrm. up (two plus den?). Liv./Din. PLUS good-size kitchen on main level, small workshop for Dad. ALL THIS on nearly ½ Acre. WATERVIEW LOT, overlooking Sooke Harbour. Financing to suit. To view call:
MAIA or PETER PRIMGAARD
656-6625 or 386-3124

The Inside
Story . . .
is so important! From the outside this home looks like an ordinary 3-bedrm home, but on the inside you will discover a formal entry hall, living room with a large bay window and floor-to-ceiling F.P. and sliding doors to the covered wrap-around sundeck. The kitchen is every woman's dream with lots of work space plus an uncramped eating area! 3 good-sized bedrms with a walk-in closet and ensuite in the master bedrm. On the 1st floor, the basement is prepared to be easily finished with little expense. Thermopane windows throughout. Located conveniently for schools and bus service, for the family who enjoys a country atmosphere!
PETER or MAIA PRIMGAARD
386-3124 OR 656-6625

B.C. LAND
AND INSURANCE
AGENCY LTD.

BEAUTIFULLY
SECLUDED
on extra large lot, this home features 3 bdrms., large livingroom with fireplace and handy galley kitchen. Large family room. Located in Colwood, close to schools and shopping. Asking $52,900 with excellent financing. JUNE CORBY 478-8780 or 478-5588.

HORSE COUNTRY
.83 of an acre very suitable for horses. Pastures are fenced and cross-fenced with chain link. Barns may be available. 3 bdrm roomy no bsmt home features knotty cedar walls and ceiling. Asking only $57,900. MLS. Separate workshop and double carport. JUNE CORBY 478-8780 or 478-5588.

HERE'S A BUY
2 homes on 2 separate lots next to each other. Buy one or both. No. 1 with renovations almost completed including 2 bdrms. and huge workshop. For only $41,000. No. 2 OLDER CHARACTER HOME in new condition. Could be 5 bdrms. Sunken livingroom with massive fireplace. Modern kitchen and separate dining room. Corner lot with lovely landscaping. Asking $65,900. JUNE CORBY 478-8780 or 478-5588.

OPEN HOUSE
Mon., Tues., Wed.
2-4
4055 Dawnview Dr.
(off Edgelow & Gordon Hd. Rd.)
2 Brand, new houses, split-level (4 levels) and Post & Beam, 1667 sq. ft. of finished area, situated on cul-de-sacs close to UVIC, ALL SCHOOLS, RACQUET CLUB & SHOPPING CENTRES. Houses in this area are $80,000 to $140,000. Evening viewing call Mrs. Pat Saulnier at res. 384-2197 or Kasapi Const. Co. Ltd., 538 Dupplin Rd. at 386-6191 (24 hrs. ans. service).

250 HOUSES FOR SALE

GARDNER REALTY Ltd.
895 Fort St. 385-7721
(24 HR. SERVICE)

PLANE—TRAIN—BOAT—GOAT

Whatever. My vendor will consider any trade on this 2 bedroom home at 416 Goldstream Ave. On a lot 53x167, this home is as new. With new roof, new gutters, new stucco, new paint, new carpet, new heating system and on and on. Both bedrooms have walk-in closets, there are washer and dryer hook-ups, a storage room, everything you need is here. With a small downpayment or your trade, this house will be yours for $44,900. MLS 39532.
REID TOPP
385-7721 381-5567 388-6275 pgr 619

TIE A YELLOW RIBBON ROUND 782 SEVEN OAKS

3 bedroom — 4 pce. main bath, 4 pce. ensuite, good sized kitchen with teak cabinets and dishwasher, dining room into living room with Bay window and heatilator FP, family room, large utility room, garage. Lot size is 80x133.4. Now you see the cake let me give you icing! This home is quality, the carpets are quality, cabinets are quality, the doors and mouldings are wood and quality. The lot is wide, deep, with trees and beautiful black soil everywhere. This home is on a quiet street with an undiscovered park at the end and very near to good schools. $76,500. Call:
REID TOPP
385-7721 381-5567 388-6275 pgr 619

RANCHER 3 BEDROOMS NO-STEPS

1344 sq. ft. to ramble inside plus large covered patios leading to huge, fenced, private backyard outside. Entertainment sized LR with new plus veige sculptured carpets, and cosy brick FP with glass doors. Convenient kitchen for Mom with plenty of cupboard space and laundry facilities only a few steps away. All this for only $59,900.
385-7721 RON SCHIECK 477-0968

LANSDOWNE SLOPE

Truly a character home of immense charm and superior decor — 3 reception rooms, 4 bedrooms, country kitchen, family room, billiard room, fantastic enclosed garden room. Large beautifully landscaped lot. $134,900. MLS.
385-7721 DALE BRIGGS 592-3978

CORDOVA BAY

Beautiful family home on large lot (82x137) on quiet Parker Ave.! Features include 4 bedrooms, 2½ baths, family room with FP, rec room, large sundeck off DR. Come and see for yourself on Saturday. PRICED TO SELL AT $89,500. MLS.
385-7721 DALE BRIGGS 592-3978

FAIRFIELD $75,900

Spacious home, hardwood floors, large sunny kitchen and separate DR. March up to this 3-bedroom home with an easy care lot and make your offer!
385-7721 AUDREY MONT 598-7598

GRAND OLD HOME now $69,900 MLS AUDREY MONT

385-7721 598-7598

JUBILEE $42,900

Cosy no-step 2-BR bungalow. Beautiful garden with numerous fruit trees, berry bushes, grapes and shrubs. Gardener's dream! New MLS. For viewing call:
385-7721 BILL WEISS 598-8443

PANORAMIC SEAVIEW

Custom built, brand new executive type home within walking distance to UVIC. Over 2150 sq. ft. of luxury living area and 800 sq. ft. ready to finish as to your taste and need. Ready for immediate occupancy. Listed at $145,000. For private viewing, phone:
385-7721 BILL WEISS 598-8443

$44,900

Where can you buy a cute, clean, neat and like new house for this kind of money. Probably no where except right here at 416 Goldstream Ave. This home has 2 BRS, with walk-in closets, LR with an acorn FP, good size kitchen and eating area, 4-pce. bath and a large storage room. It has a new front privacy fence, new roof, new gutters, new stucco, new plumbing, new paint, plus all carpets and floor coverings. If financing is bothering you, forget it because you can even rent with option to purchase. Call:
REID TOPP
385-7721 381-5567 388-6275 PGR 619

CEDAR HILL GARDEN LIVING

Just listed! Want access to a large backyard? You have it here — plus a drive-in garage. Well planned 3-bedroom stucco home with a rec room, fourth bedroom and 2-pce. bath in high basement. Excellent location. Only $63,900.
CLIFF SALMOND
385-7721 477-3626

FAIRFIELD FAMILY HOME

Ideal for the executive who likes to entertain, but needs room for a large family. This 2290 sq. ft., 2-storey character home features LR with leaded stained glass bay window and french door leading to foyer entrance. Double pocket doors to formal 17'x16' DR with Venetian tiled FP. Large "butcher block" kitchen with eating area and large fam. room off. Up the exposed stairway (with old fashioned banister) to 4 bdrms (14'x14', 14'x13', etc.) and one of the 3 bathrooms. There are 2 suites in basement to help with the monthly payments and still room for a workshop. Some 10% financing available. Please call for a private showing. $84,900.
KENT MacLEOD
385-7721 595-4273

OAK BAY BUNGALOW

This 1136 sq. ft. home is situated near the end of a quiet cul-de-sac in an area of beautiful homes. This home features a LR with unique granite FP and frenched and leaded glass windows. 2 large bedrms (master 14'x13'). A new kitchen with 14'x11' dining area adjoining. New quality carpets and new paint throughout. Full basement. Private secluded English country garden, front and back glassed-in porches for the plant enthusiast. Please call for a private showing of this unique Oak Bay home. $63,500.
KENT MacLEOD
385-7721 595-4273

250 HOUSES FOR SALE

GARDNER REALTY Ltd.
895 Fort St. 385-7721
(24 HR. SERVICE)

VALLEY VIEWS

The immaculate 6-year-old, 1200 sq. ft. home looks out over a "green belt" valley toward Mt. Baker. Situated on a "no-thru" street in area of more expensive homes just 15 mins. from town (Saan. Penn.). LR with unique brick FP, dining area adjoining custom kitchen, 3 bdrms on main, 1½ bath. Walk-in closet in master. Fantastic rec room with another brick FP and bar and 18'x12' games room down. Another roughed-in bath and loads of room for a workshop. Super landscaped garden with 21' patio. Huge sundeck. Priced for quick sale at $69,900 FIRM.
KENT MacLEOD
385-7721 595-4273

JUST 4 1 or 2

Cosy 2-bedroom home with wall to wall carpets, fireplace and private yard! Full basement and brand new double-glazed aluminum windows. Sound appealing at $45,000? MLS. Call me for your private viewing today.
AUDREY MONT
385-7721 598-7598

GREAT PRETENDER

Did you ever see a home that tries to look "ordinary and average" and just can't do it? This one is average on the outside, but inside it's fantastic. 3 bedrooms, LR with FP, large remodelled KITCH with pass-thru to a 27 ft. entertainment FAM RM. This home features a bar, 27 ft. of double track drapes, another FP, double width sliding doors to deck and a view of the Olympic Mts. Full basement. Stove and fridge included. ONLY $54,900.
KENT MacLEOD
385-7721 595-4273

Victoria Realty LTD.
386-3585

★★ OPEN ★★ NEW HOMES DAILY 2-4 NITELY 6-8 LAKEHILL

Off Quadra at Ambassador, behind Lakehill Elementary School. DIFFERENT plans, front and sides. LANDSCAPED! Heavy insulation, double windows, underground utilities, TREES, winding streets, 5-YEAR WARRANTY! Take advantage of last year's construction costs, $64,900 to $78,900. For further information call Jack Kennish, Res. 388-9929, 386-3585 anytime.

OPEN SAT. and SUN., 1:30-4 1548 LIONEL ST.

(off Shakespeare)
A GREAT starter in popular OAKLANDS area. PROFESSIONAL carpenter and wife with the taste of an INTERIOR DECORATOR have bought and must leave their home of 20 years. COMPLETELY MODERNIZED wall to wall thruout. Bedrooms are large (10¼x14 and 10½x12). Laundry on main floor. Rec room and workshop down. Wrap around 28x8 SUNDECK. A must to see and GREAT VALUE at $49,900. MLS. Office 386-3585 or Jack Kennish — 388-9929, Leo Van Dyk, 479-6264.

OPEN—NEW HOMES SAT. and SUN. 2-5 LUCAS & MORRIS $72,500-$78,900

Some completed, others to under construction with time to customize to your requirements, such as carpets, cabinets, light fixtures, etc. Heavy insulation, thermopane windows and basements planned for further development. Commanding treed area, with modern curved streets, lighting and many different and attractive designs to insure good future values. Call Morris Lund or Colin Munro, 386-3585, res. 652-3383 or 479-6688.

OPEN HOUSE 234 Government SUN., 2-4 JAMES BAY

Two bedroom bungalow, full basement, comfortable living room with fireplace, bright kitchen. Walk to Town, Seafront, Beacon Hill Park, excellent retirement or starter. SUPER 10% assumable mtge, the $2,500 Grant or the B.C. Gov't. 2nd mtge of $5,000, if you qualify, $49,900.
386-3585 Dave Roberts 477-1317

COUNTRY RANCHER

JUST LISTED this semi-detached 3-bedroom (all large), floor to ceiling fireplace with heatilator, laundry room, storage shed, carport, fenced yard. With $2,600 down and paymts as low as $345 PIT, possible. Asking $51,900. Jack Kennish, 386-3585, 388-9929.

★ NEW ★ 4172 BORDEN ST.

Lakehill area — off McBriar. Quality Hucker Built, thermo windows, 5 YEAR WARRANTY. Spacious, double plumbing, 2 fireplaces, full basement ready for development. Large sundeck over carport. Near schools and playground. ONLY $66,500 — compare!! Please call Leo Van Dyk, 479-6264 or Colin Munro, 652-3383. Off. 386-3585.

BROADMEAD $123,000

3 bedrooms, office, sauna, billiard room and double garage, approx. 2300 fully finished, 1 year old. Will take house, lot, property or boat on trade. Drive by 964 Shadywood Drive and phone Rick Carswell 658-5690.

OPEN HOUSE 927 Woodhall Drive North Quadra, Christmas Hill $129,900

A new high-quality home in high-quality district — over 2000 sq. ft., 3 bedrms., 3 bathrms., spacious L.R. and Den (both with F.P.), 2-car garage, landscaped. Don't build or buy until you have seen this new listing. SAT. and SUN., 2-4 p.m. J. Ranson, 479-5910. Westgate Rlty., 388-9941.

250 HOUSES FOR SALE

Castle PROPERTIES LTD.

OPEN HOUSE 650 Grenville Sat. and Sun., 1:30-4:00 $42,900

Views of Esquimalt lagoon for $42,900? This 2 or 3-bdrm full basement home has all the accommodation you could possibly want! Feature include an immense country kitchen, LR with fireplace and stained glass, updated services and a sunroom overlooking the bay. Come see what $42,900 will get you! PETER VINCENT, 595-0591 or 388-6275 # 1610 or 386-6164.

10 MILE POINT $75,000 2 LOTS HOUSE

You must see this cottage — style artist's hideaway situated on 2 large lots in one of Victoria's most desired areas. The house has 2 bedrooms, LR with FP, country kitchen with old brick, copper plumbing, and updated wiring. In addition there is a recently built artist's studio or garage done in solid cedar. Phone quickly as this won't last the weekend. DON MARSDEN, 595-5962 or PETER VINCENT, 595-0591 or 386-6164 office.

$36,000

Does that interest you? Drive by 2208 Fernwood, but do not disturb tenants. Its rented at $300 per month and they would like to stay. Have we any investors in the crowd? Small lot 2 bdrms, bsmt. Call LOUISE WILTERMUTH 477-6307 or 386-6164 MLS.

$46,900

Near Jubilee Hospital and Oak Bay Border. 2 bdrms, LR with fireplace. Spacious kitchen, good eating area. Fenced back yard with fruit trees and garden spot. Full bsmt. MLS. LOUISE WILTERMUTH, 477-6307 or 386-6164.

CENTRAL SAANICH

Lovely 4-bedroom family home. Living room — Dining room with wall to wall carpet. 4 pce bath. large sundeck with carport. Pool table size rec room. Drive in garage. Situated on 100x150' fully landscaped and fenced yard. Priced to sell quickly at $67,900. FREDDY STARKE, 595-1175 or 386-6164.

LAKE HILL

Lovely rebuilt 2-bedroom full basement bungalow. Thermopane windows. Alcan siding, large kitchen with dining area in line, new kitchen cabinets. Feature brickwall in living room, large lot. $47,900. FREDDY STARKE, 386-6164 or 595-1175.

GORGE

2-bedroom home. Living room with fireplace, new kitchen and bath. Full Basement. Sep. garage plus sep. cottage rented at $185. Priced to sell quickly at $52,900. FREDDY STARKE, 595-1175 or 386-6164.

JAMES BAY STARTER $33,500

This one can be a real cutie with only minor TLC. A little 2-bdrm bungalow, living room, a nice sized kitchen, all on a postage stamp lot. HAVE FUN! PETER VINCENT, 595-0591. DON MARSDEN, 595-5962 or 386-6164.

SEAVIEWS $99,000

Not just seaview; but SEAVIEWS. Sure, its five miles north of Sooke, but when you see what this unique home and property has to offer, the distance really becomes meaningless. PHONE us for more details on this truly unusual 3-bedroom home on 2.5 acres of natural forest. PETER VINCENT, 595-0591 or DON MARSDEN, 595-5962 or 386-6164.

$51,000 3132 MILGROVE

2 or 3-bedroom bungalow situated off Burnside, handy to downtown. Good sized kitchen with utility, fireplace in living room, separate dining area. Extra parking for boats and campers. Fenced rear yard. MLS. BILL KOZAK, 386-6164 or res. 642-3709 or 388-6275 pager 2880.

Canada Trust Realtor
595-5131

OAK BAY BORDER

Less than 4 years old, 1534 sq. ft. house built by one of Victoria's better builders. 3 beds., 3-pce. ensuite, full basement for expansion or future in-law possibilities. Walk to everything and everywhere, school, bus and park etc. View by appointment only. For more details call:
RALPH LEVY 721-3346

OPEN HOUSE For the Family Man

SAT.-SUN. at 1145 UNION ST., 2-4:30 p.m. New exclusive listing offered at well below replacement cost. Large separate living room, 3 bedrooms on main, plus one in basement. Beautiful 27' rec. room with bar. Separate utility, 2 bathrooms, extra large sundeck. Looking for a family home — this is a must to see inside, $67,900.
RUTH or BEN BENNETT
592-6257

SIDNEY

6 YEAR OLD, 3 BDRM. $52,900. FULL BASEMENT, VACUUM SYSTEM, FIREPLACE, 1½ BATHS, FENCED, FRUIT TREES, CARPORT, DOUBLE WINDOWS. 2224 BRADFORD AVE. OPEN HOUSE SAT. AND SUN. 656-4388 AFTER 6.

250 HOUSES FOR SALE

BOORMAN'S
612 Fort St. 386-7521
2045 Cadboro Bay Rd. 595-1535
BOORMAN INVESTMENT CO. LTD.

Attractive Seaview OPEN SUN., 2-4 4285 HOULIHAN PL. $119,500

Situated in prime Gordon Head exclusive area close to ocean and university. Never lived in 3- or 4—BDRM family home, all rooms are large — ideal for entertainment and comfort. Also featuring 3 bathrooms, large undeveloped rec. room with FP, intercom, vacuflow, 2 sundecks, ample parking — garage plus carport and much more. For viewing now please contact: MLS
KEITH BOORMAN 598-3730
WYNN WRIGHT 477-6155
OFFICE (24 HR.) 386-7521

OPEN HOUSE 2-4 SUN. 1680 VARSITY PL. UNIVERSITY AREA

Situated amongst fine homes on a no thru road is this fully finished bi-level 4 BR home. Owner has recently installed plush carpeting, refinished the entire basement and remodelled throughout. Downstairs features large rec. room, bedroom, 3 piece bath and has area for 2nd kitchen. Just listed at $89,000. A must to see.
WYNN WRIGHT 477-6155
KEITH BOORMAN 598-3730
OFFICE 386-7521

OPEN HOUSE SUN., 2:30-4:30 1312 BEACH DR. OAK BAY "THE ANCHORAGE"

Main floor, one bedroom condo, patio water views. This beautifully located apartment must be sold. Excellent assumable mortgage. Make your offer on $59,900.
595-1535 Gail Weinberg 477-4467

NEW LISTING QUALITY CONVERSION DUPLEX $69,900

Main level features 2 BDRMS, cozy LR plus family room or DR with old fashion fireplace, 4 pce. bath and kitchen. Newly renovated upper suite features 2 BDRMS, LR, 4 pce. bath and kitchen plus southern views overlooking city and Mts. Must be seen inside to appreciate, immaculate condition. Also full bsmt and outside there is ample parking for cars. MLS
KEITH BOORMAN 598-3730
WYNN WRIGHT 477-6155
OFFICE 386-7521

NORTHRIDGE FAMILY

Well maintained. One owner. 3 BRs on main plus one down in full bsmt. Hardwood floors and wall to wall carpet. Coved plaster ceilings. Family room and rec room. Room for rec vehical or boat. Privacy in back garden. Pastoral views. Very pleasant location. $69,800. MLS.
CALL: JOHN HOLMS at 386-7521

LAKEHILL CUL-DE-SAC TRACEY

3 BRs on main and one down. Good family home. Double carport. Large sundeck. This home has lots to offer. $69,900.
CALL: JOHN HOLMS at 386-7521

SAXE POINT PARK

1350 sq. ft. of contemporary living area. The LR has a brick FP, sliding doors to the patio, a sep. dining room. Super kitchen, powder room, 3 good size BRs up, with a 5-pce. bath. Stove, fridge, DW, washer and dryer all incl. only 1½ yrs. old. Lovely cul-de-sac close to the sea. Strata-titled duplex. MLS. Listed at $62,500.
386-7521 TOVE BARLOW 477-9859

CHESTERLEA AVE. $61,500

Family home consisting of large living room with fireplace, DR, family kitchen, 3 BRs, plastered interior, full basement with rumpus room and more room for development. Separate garage. Lot 65x195' lot. MLS. To view, call DEL HOEGI.
386-7521 or 383-0516

2630 Mt. Stephen Ave. $55,000

Charming 3- or 4-BDRM home on quiet street close to all amenities, off one of Haultain's finest streets.
—southern views of city and Mts.
—separate LR and DR
—large remodelled kitchen.
—4-pce. and 2-pce. bath.
—full BSMT.
—1,500 sq. ft. approx.
—large attractive lot (48'x141.2')
Your hosts MLS
KEITH BOORMAN 477-6155
WYNN WRIGHT 598-3730
OFFICE 386-7521

NEW LISTING JAMES BAY $46,000

Cozy starter or retirement bungalow situated on quiet residential street close to waterfront.
—2 BDRM
—large LR (16'9"x15'1")
—kitchen (13'x12')
—utility room
—3 pce.
—recent hot water tank, heating and wiring
—separate garage plus workshop
—greenhouse
—lot size 50'x120'
For further information and viewing please contact:
KEITH BOORMAN 598-3730
WYNN WRIGHT 477-6155
OFFICE 386-7521

LIKE NEW

3-Bdrm home with full basement and large garden on quiet street off Hillside area. MLS 38949. Open to offers on $55,500. To view call:
OLGA ZACHARY
Off. 595-1535 Res. 592-2265

ROCKLAND OAK BAY AVE $89,500

Quiet, secluded, easy-care privacy, and 1900 sq. ft. of lovely spacious accommodation. See it quickly. It must sell by June 30. For details call:
GAIL WEINBERG
595-1535 477-4467

COUNTRY SETTING

A 4-bedroom home located on a super children sized lot. In the Blenkinsop area this home features living room with fireplace, separate dining room, large bright family kitchen with eating area, a great family room downstairs. Asking $63,500 MLS 40446. For more information and viewing apptmnts. Call:
595-1535 Gordon Adams 592-1353

LARGE HOME LARGE SUITE

Exceptional 2-bdrm suite with large living room and fireplace, cheerful kitchen, own entrance. Upper floor has 3 bedrooms 1½ bathrooms, large kitchen, sundeck off dining room and impressive living room. Only three years old in popular Gordon Head. $74,900 MLS 40230.
OLGA ZACHARY
Off 595-1535 Res. 592-2265

250 HOUSES FOR SALE

BOORMAN'S
612 Fort St. 386-7521
2045 Cadboro Bay Rd. 595-1535
BOORMAN INVESTMENT CO. LTD.

FAIRFIELD DUPLEX NEW LISTING $110,000

Here is the perfect situation for an owner-occupant. Situated in a quiet, exclusive and yet convenient location on a large lot that is just like Butchart Gardens. This is a side-by-side duplex and the owner's suite has two bedrooms, large living room with fireplace, and dining room, and a full basement with recreation room and bathroom (could be an in-law suite). You will be impressed by this desirable property.
IAN BOORMAN
595-1535 Res. 592-3335

SOUTH OAK BAY $69,900

A charming 1166 sq. ft. stucco cottage style home built in 1927. This home is well built and well maintained and is located on a pleasant, quiet street. Through entrance hall — 19'x14.5' living room with fireplace — separate 10.5'x12' dining room — modern bright 17.5'x11.5' kitchen — two bedrooms plus an extra in the full basement — hot water heat. You will be impressed with his exclusive listing.
IAN BOORMAN
595-1535 or Res. 592-3335

CUSTOM BUILT SPLIT-LEVEL ONLY $63,500

This 3-bedroom home feels cozy enough for 2-4 people to enjoy and it has room for entertaining or large family gathering. The large living room and family room both have fireplaces. The custom built features include well planned built-in storage cupboards in every room. The yard is deep and private with a covered patio and garage/workshop. Excellent condition, 20 years old and convenient to Sears. Good value for $63,500. Call for more details and to view.
KATHLEEN HAWKINS
595-1535 477-6871

JACK MEARS OAK BAY REALTY LTD.
2194 OAK BAY 598-3321
Where Trust Is The Basis Of All Business

OPEN HOUSE SUNDAY, 2-5 P.M. 555 MOUNTFIELD

Turn off Tillicum on Whiteside, turn right on Raymond St. to this quiet dead-end street. Visit awhile and view this well-kept 2-bedroom home with living room with fireplace. High and dry basement. Fenced yard with 7 fruit trees with the promise of loads of fruit. Priced in the mid-fifties for quick sale. Previewing with EDNA SARGENT at 383-2202 or 598-3321.

BEAUTIFUL GORGE PARK AREA

½ duplex with 2 bedrooms. Large living room and kitchen with eating nook. Close to water, walk to Golf and stores. Easy-care lot. Everything a retired or working couple could possibly want at $45,500. Act quickly on this one. EDNA SARGENT at 383-2202 or 598-3321.

OAK BAY SOUTH

Live behind the Tweed Curtain at its best. A traditional two-storey home including four bedrooms. Spacious throughout with three fireplaces and in super condition. Asking $112,000. You must see this. Phone RALPH NEWTON-WHITE at 598-3321.

DOWNTOWN HOME

Rare survivor of the developers axe — less than two blocks from City Hall — presently rented — could be restored as a character home for downtown living or rented as a hedge against inflation. Asking $65,000. Please phone for details. RALPH NEWTON-WHITE at 598-3321.

TEN MILE POINT $129,900

A great family home in a very popular area. Four or five bedrooms and ⅓-acre of fully fenced property on a quiet no-through street. For more information please call BARBARA BOLLI at 598-3321. MLS.

OAK BAY $123,900

If you require a new, easily-maintained home close to everything, then this house should appeal to you. It has a touch of old world charm with its wood-burning stove in the family room. Three very cozy bedrooms upstairs, a terrific kitchen with all kinds of cupboards. A full high basement with lots of room to expand. Call me, you won't be sorry. BARBARA BOLLI at 598-3321.

MILL BAY/ COBBLE HILL NOW $88,500

Reminiscent of old Eastern Canadian stone houses. This home is an interesting combination of stone and cedar. Two finished floors of sunny, well-planned rooms, on a lovely acre minutes of the beach. Three bedrooms, three bathrooms, beamed family kitchen opening onto sundeck. Separate dining room, three heatilator fireplaces, thermopane throughout and vacuflo.
At the reduced price of $88,500. This is exceptional value. Call me for more information, please call BARBARA BOLLI at 598-3321 or 743-3042. MLS.

TWO ROCKLAND HOMES...

A GEORGIAN COLONIAL HOME set in a beautifully-landscaped garden and located close to Government House. Large grand entrance, four reception rooms, modern character kitchen, five bedrooms, recreation/billiard room, attic studio. This carefully-maintained home of immense charm is being offered at $199,000.
If6.A MODERN FAMILY HOME offering about 2500 sq. ft. (325.15 sq. m.) on two levels. Large entrance, 20x17 living room, separate dining room, family kitchen with sundeck off, five bedrooms, study/office, large recreation/billiard room, arboretum with Bar-B-Q, sauna, oil hot water heating. Set in an attractive garden this home is being offered at $153,500. Viewing by appointment with PETER NASH at 598-3321 or 592-3473.
Member
Relocation Services Canada

Island Homes Ltd.
2504 DOUGLAS
386-7545

MOVE

Into this attractive, three-bedroom, family home in prime university area. Lower level has fourth bedroom or den, family room. Move in now, vacant and ready for a new owner. Drive by 1870 Varsity Place, and call Doug MacKillop for details and to view. Price $77,500. MLS. #39772. Res. 384-0308. Office 386-7545.

250 HOUSES FOR SALE

WESTMONT REALTY 1977 LTD 388-4434

NORTHRIDGE—CAREY A NEW SUBDIVISION OF NEW HOMES COUNTRYSIDE VIEWS YOUR NEW HOME

Nearing completion. Prices from $66,500 to $70,800. Custom designed deluxe homes.
Built to conserve energy.
—All thermopane windows
—Insulation to B.C. Hydro specifications. Each home safety conscious with built-in smoke detectors.
Come and view our many floor plans and extras.

OPEN HOUSE SAT. and SUN.—1 p.m. to 4 p.m.

Personal Viewing — please call
388-4434 ARNOLD MARR 477-6233

OPEN HOUSE SAT. & SUN. 1:30-4:30 1629 LONGACRE

This fine 7 yr. old family home has 4 bedrooms, den, rec room, living room with feature wall, separate dining room, eating area in kitchen, wrap around sundeck & room for lots of parking. Plus the location of Gordon Head & close to bus & schools. What else could possibly be wanted? Full price $73,900.
388-4434 JOHN BUNYAN 383-7777
388-4434 BILL SIDHU 477-5382

OPEN SAT. 1:30-3:30 6363 SUNNYSLOPE DR.

(OFF TANNER RD. C.SAAN.)
An intriguing 4 br. bright basement home offered to you by original owners at $72,900! Well protected from the road by trees and shrubs, this quality home has 3 brs. on main, 3 full baths, charming ground-level entrance, old brick FP. in spacious LR., seaviews from DR. and sundeck, bright morning-sun kitchen with blt-in D/W, Rec. rm. with stone FP. 4th BR, Laundry rm, R.I.Sauna (220 wiring), huge workshop area and attached high ceiling garage. Several varieties of fruit trees & extra parking for Rec. vehicles on this almost ¼ acre lot. This new listing won't last! Be first to view!
C.ATKINS 388-4434 B.BROWN

SUPER HOME

With views to the east from Mt. Doug to Mt. Tolmie. This 2 year old split level home has 3 bedrooms with 4 pce ensuite off the master, L shaped LR & DR, large kitchen with eating area & patio off. Finished rec room & roughed in 3rd. bathroom. The high deep lot could be made very private too. Location is close in for easy shopping & bus. Full Price $83,900. Exclusive with
388-4434 JOHN BUNYAN 383-7777

NEW LISTING

Not many homes in Langford are the calibre of this fine modern home set amidst nicely landscape grounds. 3 bedrooms, oak floors in the living room & dining room are a bonus rarely found nowadays. The full basement has a rec room, den & sewing room & roughed in plumbing for 2nd. Full bathroom. Best of all full price is only $59,900. New MLS
388-4434 JOHN BUNYAN 383-7777
388-4434 BILL SIDHU 477-5382

GORGE

Close to Park and Colquitz Creek. 2 Bdrm Bungalow with finished Rm in basement plus drive-in Garage. Sundeck, fruit trees and ample back yard. To view call
388-4434 GORDON ELLIS 592-0079

ENTERTAIN

In the games room and family room of this convenient Gordon Head home. Yes, there's room for a Pool table! Many other features such as: 2 floor to ceiling feature fireplaces, extra large master bedroom with walk-in closet. For further details and your opportunity to view the NEW LISTING priced at $74,900, Call:
LINDA ANDERSON 721-3008

GOOD STARTER

Good Opportunity for a young family. New roof, heavy wiring, copper plumbing, 3 bedrooms. Full basement with some development. Asking $44,900.
ELLWOOD NAULT
388-4434 388-4150

DRIVE BY 837 TULIP

Excellent 2 Br. no bsmt. home in Marigold area. Lr. with FP; H/W floors — lge kit — laundry off kitchen — offers on $47,500.
B. BROWN 388-4434 C. ATKINS

Century 21® WESTERN HOMES
1037 Cloverdale 386-3494

$89,500 FIXER UPPER?

Check the square footage and lot size, see the work that has been finished, with some still to do, and you can see the value of this Brentwood area home. And that's before you have inquired about future sub-division potential! If you are handy, and can see good value, call me now to see what can be done! NEIL R. MACDONALD 386-3494 (24 hrs.)

1.3 ACRES MT. DOUG PARK SUBDIVISION POTENTIAL

You can have the simple rural life you yearn for, yet be close to the city amenities. All the basic construction is done — just add your own creative touches and your dream will become a reality. Asking $99,000. ML40161. JACK DAVIS 386-3494 (24 hrs.)

UPLANDS

A delightful half acre for the discriminating owner. Spacious 3 bedroom, 3 bathroom home, secluded back garden with pool and barbecue. $199,500. Be the first to view this outstanding property!

GOLDSTREAM PARK

Does your family need 4 bedrooms, the security of a fully fenced garden, and the convenience of an elementary school close by? Do you appreciate quality workmanship? 2968 Mt. Wells Drive may be your new address. MLS.

VICTORIA

Enjoy the view from this appealing 3 bedroom home nestled among the oaks at 1316 Slater Street. MLS.

3142 HIGHVIEW — a comfortable 3 bedroom home, priced in the mid-fifties. Good gardening potential. MLS.

1105 PRINCESS — charming 2 bedroom home — fireplace — beams — separate dining room. $46,500. MLS.

HELEN JONES 386-3494 (24 hrs.)

CADBORO BAY $88,000

Large home with in-law suite, beautiful large lot, quiet street, across from Frank Hobbs School, drive-by 3884 Haro Rd, then call owner 478-1547 evenings 6-8.

250 HOUSES FOR SALE

Capital City REALTY LTD
1815 Blanshard St. 388-7557

OPEN $46,500 822 HOCKLEY

Turn south on Peat off Goldstream
SAT. SUN. 1:30-4
Super clean 2 BR with large family room or 3rd Br on 62x165 lot. Tall trees on this no thru street close to schools, bus and shops. Qualifies for the $2500 grant. Asking $46,500 ML.
Joe Lennox 478-2563
Marilyn Moore 382-8015
388-6275 Pagers 769 and 940

SPECIAL VALUES

GORDON HEAD

See 4422 Majestic Dr. Vendor must sell his home. Spacious living room, oak floors. Ceiling-high fireplace, modern, large kitchen with dining area, two bedrooms. 4-pce. bath full basement, laundry area. Very attractive lot. Make offers to asking price $55,900. View with Cliff Stretch 388-7557. ML. 040537.

REDUCED

fro $45,900 to $42,900. 440 Montcalm. No-step, 2-bedroom bungalow. Quiet street. Fast possession. To see it is to buy it. View with Cliff Stretch 388-7557.

WATERFRONT SIDNEY

Very valuable location plus solid, four-room, stucco bungalow. Views beyond description. Asking $79,500. Offers considered. Act fast this won't last. To view dial Cliff Stretch 388-7557 or 595-4692.

DUPLEX

Charming duplex, no steps, 2 bedrooms. Living room, kitchen, dinette and utility room. Valuable corner lot. Stoves and fridges included. Possession August 1. Full price $63,900. Ask about terms. View with Cliff Stretch 388-7557 or 595-4692.

POPULAR GLANFORD

Beautiful home only 6 yrs. new, close to schools and shopping. 3 Bdrms on main with FHC basement. Large deck at back with southerly exposure, immaculate condition. Asking $62,900.
388-7557 Tara Bhalla 382-8879

OPEN HOUSE SUN. 2-4:30 2847 WYNDEATTE GORGEOUS GORGE $58,900

3-BR, full basement home. LR with FP and in-line FR. Sliding doors to sundeck. New bathroom. Quick possession can be arranged. Parking for boat trailer, etc.

$46,000 FANTASTIC VALUE

3-BR on main full basement. Spacious LR with FP, utility area in kitchen. Lovely secluded lot in super area. Please call
388-7557 Anita Tait 477-8522

CARS and TRUCKS BOATS and CAMPERS PARK-LIKE SETTING

There's parking for them all on this 80x120 lot. Nicely treed. The 8-year-old home with ensuite plumbing offers three bedrooms on the main and one down in the full basement. Large, private sundeck. Fully-fenced rear yard. Listed at $64,500.
Gordon Tews 388-5464 Pgr. 585
388-7557

CLOSE TO SHOPPING NEAR BUSES $38,900

Cosy, two-bedroom home with fireplace very clean. Bonus lot 50x150'. Sunny location. Great for the retireds or starters. Good assumable $26,000 existing mortgage.
Gordon Tews 388-5464 pgr. 585
388-7557

OPEN HOUSE SUN. 2-4 3805 QUADRA (Lakehill) ML040258

This is an excellent, 1½-storey, character home of over 1500 sq. ft. of comfortable living. A beautiful living room with fireplace leads through French doors to a separate, formal dining room. Modern kitchen. 2 bedrooms each on main and upper floor. Drive-in garage and workshop. Large sundeck and landscaped, secluded lot. Offered at $58,500.
388-7557 Stephen Bond 477-9107

WATERFRONT 5.35 ACRES $59,900

This fine property has city water plus creek, plus very active spring water. Excellent building site. Deep, rich, top soil. Some fruit trees. Complete seclusion. Hydro only 200 ft away. Located north of Parksville. To view dial Cliff Stretch 388-7557 or 595-4692 or 388-6275 Pgr. 2837.

STAY AHEAD IN GORDON HEAD

OPEN HOUSE 1738 TIFFIN of Trieste SAT. 1-4:30 FAMILY MINDED?

1. 4-level split in area of superior homes. Beautiful level landscaped lot. Newish. Exciting design. Providing family living with library or office. Family room with Italian tile fireplace. Large living room in-line dining room, games room. Children's play room. Master bedroom, 3-pce. ensuite. Offers. Loads of parking for boat or camper. Make us an offer.

2. JUST LISTED ENERGY SAVER GORDON HEAD 6 MOS.

You won't believe the hydro bill! All thermo windows, 6" exterior walls, heatilator fireplace. A roomy, 3 bedroom home with large kitchen including built-in dishwasher, loads of cupboards. Hard to duplicate at asking price of $71,900.

3. NEW BI-LEVEL

1300 sq. ft. finished entrance. Drive-in garage. Front balcony. Separate DR. 5-year Hudac. Thermo windows, commanding view. Now only $77,900.

250 HOUSES FOR SALE

Capital City REALTY LTD
1815 Blanshard St. 388-7557

4. OAK BAY—985 Island OPEN HOUSE SUN. 2-4

Charming Oak Bay. You'll never believe 3 bedrooms, large, formal dining room, large, updated kitchen, garburator, wall to wall, fireplace, garage, fenced yard. This won't last. Call me for early viewing. Full basement. $72,900.

CRASH WENT THE PRICES 5. $39,900

Two bedroom, full basement in Marigold area. Yes I'm a fix up. But I am liveable. Vacant and waiting!
Was $42,000.

6. $35,000

Heritage home on busy street offering good-sized lot, full basement and rewired, newish furnace, vacant and ready for you to move into.

FOR ALL THE ABOVE CALL PAT FORBES

388-7557 386-2682 477-0580

the Permanent For Sale
3647 SHELBOURNE 477-0141
LARRY BROOKS—MANAGER

OPEN HOUSES SAT.-SUN. 1:30-4 2037 WEILER, SIDNEY

PRICE SLASHED — NOW ONLY $53,900. The vendor says sell, so come and make an offer on this 3BR, full basemt home, featuring natural cedar panelled cathedral entrance, panelled feature wall in LR-DR, bright kitchen ith EA, huge south-facing sundeck, plus fully fenced private garden with fruit trees. Early possession.
CONNY YASEY
477-0141 pger 735 477-8751
ELEANOR BRAY
477-0141 pger 750 592-1130

CLOSE TO WATERFRONT

Elegant 3BR home featuring large L-shaped LR/DR with FP and bay window. The full basemt incl. a family room with FP. Beautifully landscaped (72x141) lot. $68,900. Call now to view exclusively with
CONNY YASEY
477-0141 pger 735 477-8751
ELEANOR BRAY
477-0141 pger 750 592-1130

BOST AND BEAM

Excellent 3BR family home, featuring beamed ceiling, extensive use of panelling, floor to ceiling brick FP, nice kitchen with maple cabinets. The full basement has a roughed-in fam. room with FP. Convenient Brentwood location. $60,900. Call now to view with
CONNY YASEY
477-0141 pger 735 477-8751
ELEANOR BRAY
477-0141 pger 750 592-1130

NEW ON MARKET

$39,500. If you are searching for a liveable 2BR, full basemt home on a decent st., look no further. Newly renovated and decorated in earth tones with cedar and old brick. There is a good veg. garden and some fine fruit trees. Act now, this won't last long.
J. DAVID HYLSOP
477-0141 598-5666
BRUCE BATEMAN
477-0141 384-2827

NEW PRICE $44,900

If you need a spotlessly clean no step home with 2BR's and a FP, you owe it to yourself to see this immaculate house. Close to the Jubilee Hospital. This house was $47,900 yesterday.
J. DAVID HYSLOP
477-0141 598-5666
BRUCE BATEMAN
477-0141 384-2827

DRIVE-BY

314 ARNOT AVE. — In the Gorge-Tillicum area, less than 1 blk from Fairway Super Market and around the corner from beautiful Gorge walkway. Borders 2 sts., full basemt, 2BR's, CMHC mortg. ML. $46,900.
477-0141 W. MICHAELS 477-4884

3131 JACKSON ST. — Near Mayfair Shopping Centre, convenient to downtown. 2BR's, fam. room, big bright kitchen, unique FP, 154' deep lot. CMHC mortg. ML $53,900.
477-0141 W. MICHAELS 477-4884

BEAUTIFUL BRENTWOOD

VENDOR WILL LEASE BACK. Builders own home. 3BR's, fam. room off kitchen. Done in delightful cedar. Asking $69,900. Call me anytime.
477-0141 JACK HOWES 721-5100
THE PERMANENT

PACE Properties Ltd.
1640 Oak Bay Ave. 595-2413

ACACIA DRIVE

Colwood family classic $67,500. Phone Jimmy Turnbull at 479-0735 for an appointment to view this 5 bedroom home with 3 baths. You may assume an existing 10¼% first mtge.

BELLAMY ROAD

Langford, $73,500 featuring 2 fireplaces, floor joists on 12" centres, pool, huge master bedroom complete with built-in KING SIZE water bed with canopy. Definitely superior quality at a bargain price. Phone JIMMY TURNBULL at 479-0735 to see it.

CALUMET DRIVE

$50,500 gives you a neat and tidy little 2 bedroom house on Calumet. In the Town & Country area. See this by phoning JIMMY TURNBULL at 479-0735.

CLOVERDALE AVE.

2 bedrooms up, 2 down, small lot with garden planted. Newly painted in and out. Excellent starter at $47,000. Phone JIMMY TURNBULL at 479-0735.

ROSEBERRY AVE.

3 bedrooms, 2 full baths, covered pool. Super insulated 2 storey home with basement, 2 fireplaces, updated and ready for your offer to $64,900 phone JIMMY TURNBULL at 479-0735.

$48,900

Owner moving to Trail, B.C. and must regretfully sell this older home recently RENOVATED THROUGHOUT. 3 bedrooms, full basement, sundeck, very private rear yard. Easy financing and immediate occupancy. Drive by 4004 Carey Road and call me to show you through. (MLS)
BRIAN HIGGINS 658-8402

Cordova Bay View

LR, DR, LG KIT, 2½ BATHS
4 BR, DEN, 2 FP
Rec room, lg sundeck, poss in-law
$94,500, 658-8478

250 HOUSES FOR SALE

SINCE 1887 Pemberton, Holmes Ltd.
1000 Gov't. St. 384-8124

OPEN HOUSE

Saturday, June 2nd
12:30 - 4:00 p.m.
AT
6232 RODOLPH
Offered at $86,500
Come by and view
this five bedroom
FMAILY HOME
on .73 ac.
with Richard Holmes
384-8124 (office)
478-4870 (res.)

OPEN HOUSE 608 LAMBIE DRIVE

off Rolston Cres.
SATURDAY, 1:30-4 P.M.
You must see this NEAT, LOVELY LANDSCAPED 2-BR home located in this very desirable neighbourhood IT WILL BE LOVE AT FIRST SIGHT (I promise)
Phone: JIM MILLS
384-8124 (bus.) 388-6752 (res.)

OPEN HOUSE 1531 PEAR STREET SAT., 1:30-4 P.M.

Visit this beautiful 2-3 Bdrm home located in choice East Saanich area. Fireplace, w-w carpeting, exceptional condition, high basement, gardens. OPEN TO OFFERS: ALBAN BOWES 479-5693 (res.) or 384-8124 (off.)

WILLOWS

Quality location, one block to the beach on a quiet st. of fine homes. This 3-br family residence is situated on a lge 70'x150' lot. It has a formal dining room, updated kitchen with eating area and possibilities for expansion. All offers to asking price of $89,000 considered. EXCLUSIVE. PAUL SMITH 383-3238 BOB DAVISON 592-0796.

GORGE WATERWAY

WATERVIEWS — close to WATERFRONT on CUL-DE-SAC — QUIET. Immaculate 4-br (2 up, 2 down) family kitchen, 1½ baths, sundeck, open rec area in basement. GARAGE. PRETTY TREED LOT. (55'x159'). Asking $67,500. Good financing.
M. STAPELLS 384-8075 Pgr 506
J. PARK 384-8075 Pgr 493

NORTH OAK BAY HENDERSON AREA Gardener's Delight

Immaculate 3-br, 3 bathrm bungalow situated on a large well landscaped lot, shrubs, fruit trees, excellent vegetable area. Attractive brick FP in L-shaped living room, dining room. Built in stove and dishwasher in bright kitchen. Family rm, den and lge laundry room in lower area. Dbl. carport. Asking price $84,900. Exclusive with BILL BATES,
384-8124 592-4077 (res.)

NORTHRIDGE MOUNTAIN VIEWS SWIMMING POOL

Privacy priced at $82,500. This custom built home features 2200 sq. ft. of finished area. 3-BR and den. 2 Full bathrooms, home has been extensively updated, including kitchen cabinets and carpet, majestic cut rock floor to clg FP in comfortable living room, lower level includes finished den or 4th BR. Beamed clg 42' Rec Room with bar, indirect lighting 30'x15' pool filtered and heated with propane furnace. Secluded large deck surrounds the pool. FENCED REAR GARDEN. M.L.S. Please call: CLIFF ANDERSON, 384-8124 (off.) or 477-3994 (res.).

BB BROWN BROS. on LANSHARD
"People Helping People"

VIEW, PRIVACY LOCATION

A beautiful immaculate home on a high panhandle lot. Designed to take advantage of the view with living room, sep. dining rm and kitchen on the view side. 2 bdrms on the main floor and 2 bdrms, rec rm with fireplace and beamed ceiling, 3-pce. bath and workshop at grade-level. Attractively landscaped, 2 sundecks, lots of paved parking. $87,000.
JOE RICKARD 656-1628
JIM KENNEDY 592-9078

READY TO MOVE IN 3120 Harriet Rd.

3-bdrm and den or 4-bdrm home. Large L/rm with fireplace, spacious bright kitchen, rec rm in basement with pato off. Wall to wall carpet throughout. Paved parking for 2 cars at rear. Even the stove, washer, dryer and drapes are included. MLS. Offered at $53,900.
DOUG LAWSON 595-2486
JIM KENNEDY 592-9078

IMMEDIATE OCCUPANCY 2536 Blackwood

A beautifully kept family home. Liv/rm with fireplace, sep. D/rm, bright kitchen with eating area. 2 bdrms on main with enclosed stairway to 3rd bdrm up. Full basement with drive-in garage. Try your offer on $54,000.
DOUG LAWSON 595-2486
JIM KENNEDY 592-9078

JUBILEE GEM

Immaculate property located on Denman St. Just 3 blocks from the hospital. Vacant and ready to move in; nothing to do but plant your garden, which is landscaped and tilled; 7 fruit trees and a grape vine for bonus. Oh, yes! A fine large family home. Excl. at $49,500. See anytime with:
TED KAY 385-4086

$57,900

3 bedrm. stucco bungalow. Large living rm., sep. dining rm., eat-in kitchen, 4-pce. bath. Full basement with large rec. rm. built-in wet bar and a 4-ce. bath. Drive-in garage. Haultain area. MLS 40456.
REG SCHUMAKER 598-2333
or 385-8771 (anytime)

10 MILE POINT SEA VIEW

Easy-to-care-for, 2-bedroom house situated on natural, treed lot, approx. 1300 sq. ft., no basement, no steps, economical hot water heat, new carpets, newly decorated, 2-car carport. Park at your backdoor, beautiful seaview from living room, dining room and kitchen, a truly character home. Please call owner for appointment 477-6479.
Asking $95,900.00.
2895 Phyllis St.

250 HOUSES FOR SALE

WHITTOME'S

TERRIFIC VALUE
GORGE AREA
$49,900

ATTRACTIVE THREE BEDROOM HOME LOCATED JUST 2 BLKS FROM SHOPPING CENTER AND EASY WALKING DISTANCE OF THE BEAUTIFUL GORGE WATERWAY IMPROVEMENT AREA, 25' LIVING ROOM, SEPARATE DINING ROOM, AUTO OIL HEATING. EXCELLENT FAMILY HOME OFFERING APPROX. 1200 SQ. FT. OF LIVING AREA. EXTERIOR AND INTERIOR IN IMMACULATE CONDITION. EXCLUSIVE LISTING.
388-4271 BOB JOHNSON 592-3573

THINK!

Spacious 2-bdrm owner's suite PLUS 2 self-contained 1-bdrm suites. Bsmt development. Older stucco building in good condition. Close to Arena. Only $57,900. First time offered. Absentee owner. Call:
DONNA VALIKOSKI
388-4271 384-2057

IMMACULATE
HOME
$55,000

Situated between Woodwards and Simpsons-Sears. We have a real find. Living room with open fireplace — two nice bedrooms — bright kitchen with good eating area and many cupboards — small sundeck — full basement with extra room — automatic oil heating — nice garden lot with attractive fish pool — 60-day possession (or longer) — don't fail to enquire on this one. Exclusive listing. Call:
388-4271 MR. YELLS 383-5039

TAKE A LOOK!!!

17 years young. 3 bdrms, rec room, space-saver kitchen. Family-size eating area. Raised fireplace in LR. Carport. PLUS more space for development in basmt Call to view a home you'll be proud to own. Esquimalt border. New listing. $52,900.
DONNA VALIKOSKI
388-4271 384-2057

GORGE
FOUR BEDROOMS
$69,000

2300 SQUARE FEET OF HOME, IN TOP CONDITION. DON'T FAIL TO ENQUIRE ON THIS ONE.
388-4271 BOB JOHNSON 592-3573
388-4271 MR. YELLS 383-5039

HILLSIDE—
QUADRA AREA

Large, family home with full basement which has 3 extra rooms plus ½ bath and shower. Separate garage with plenty of room for parking an extra car or camper. This home must be seen to be appreciated at the reduced price of $58,000. For more information and to view please call:
388-4271 Oliver Douglas 598-3926
388-4271 Ted Wilkinson 384-3944

THE ZIEGLERS

OPEN HOMES
2675 Seaview
Sat. 1:30-4:00

Fine family home built 1958 and carefully maintained. 2 storey with ground level access and parking at both levels. 3 bdrms, family and rec. rooms, 3 bthrms, photo darkroom, in all about 2139 sq. ft. on about .26 acre. $98,000. THE ZIEGLERS.

978 MacKeznie
Sun. 1:30-4:00

1 level 18 yr. old 2 bdrm. in excellent condition. About 1000 sq. ft. including family rm. with F.P. Mature landscaping and ample parking on 50x123 ft. lot. A good buy worth your attention. $42,000. THE ZIEGLERS.

Waterfront

132 ft. on McNeill Bay about ⅓ acre of property. Split level cedar and shake, 4 bdrms, 2 bthrms, hot water heat. Master bdrm. with F.P. dressing rm. and 4 pce bath is over 450 sq. ft. Excellent at $142,000. THE ZIEGLERS.

Seaview Reduced

7 yr. old home with little gardening. Overlooking Ross Bay, this home provides drive-in ground level access, sitting room with F.P., den and 3 pce. bath. Middle level comprises 38x15 av. living-dining rm, kitchen and 17x15 master bdrm, with full ensuite. Top, 2 oversize bdrms, and 4 pce. bath. Was $139,900 now $131,500. THE ZIEGLERS.

Acreage

Over 64.5 acres of seaview recreational property at under $1,500 per acre. Port Renfrew area. THE ZIEGLERS.

View Royal

New listing, 4 bdrm. post and beam on quiet treed lot 60x140. Stove, oven, smoke alerts built in, 1½ baths. ML $58,900. THE ZIEGLERS.

THE ZIEGLERS
592-1768, 384-8075
Pgr. 310
Seaspray Properties, 595-3151

EAST SOOKE
$20,500

.67 acre with views of Sooke Harbour — lot only.

SHAWNIGAN
LAKE $75,000

Beautiful cedar and brick contemporary home, cedar beamed ceilings in L.R. 4 Brs., 1336 sq. ft. on 2 levels. ¼ acre.

SHERINGHAM
POINT $79,900

West Coast contemporary 2 or 3 BR home with 3 fireplaces, L.R. family room, rec room, 3 baths, wrap around sundeck, sea and mountain views, 1.98 acres.

For further information on the above listings, please call anytime.
479-3612 Kent Deans 478-8316
Century 21 Suburban Realty (78)

KASAPI CONST.
UVIC AREA

New and Used Homes, various styles and floor plans, floor area finished 1250 to 1667 sq. ft. Starting at $73,900 to $96,900. All homes just 2 blocks from UVic and all schools.

CUSTOM BLDG.

New houses built for as low as $57,900 and up. Your choice of floor plans and locations.
Do some of the work yourself and save money. Buy direct from known builder who has been building houses in this area for 24 years
For information or appointment to view our homes please call Mrs. Pat Saulnier, Kasapi Const. Co. Ltd., 538 Dupplin Rd. at 386-6191 or res. 384-2197.

COUNTRY SETTING
HIGH QUADRA

Attractive modern 2 bedroom bungalow. Spacious living rm. with fireplace. Dining rm. with entrance to spacious sundeck overlooking parklike grounds. Full high bsmt. with rumpus rm, extra bedrm. and bath. Double carport, plus space for camper or boat. Tremendous buy, priced at only $66,500. To view phone
C.H. HOLLAND REALTY
620 View 592-4784 or 386-2543

250 HOUSES FOR SALE

OPEN HOUSE
Sat. & Sun. 1:30-4 p.m.
950 INSKIP . . .

. . . take Craigflower Road to Arcadia to Inskip. If space is what your looking for come and see this home. 3 carports, garage and large sundeck. Terrific lot 82x122. 2 sets plumbing and 2 fireplaces. Asking Price of $69,900 with easy terms to qualified Purchaser. For prior viewing call:
Richard McKenzie
479-5047 or 388-7868 anytime.

SWAN LAKE PARK

This family home adjacent to Swan Lake Nature Park has view and seclusion. 2 bedrooms on main — two more upstairs. Rumpus room finished with cooking facilities — ideal for in-laws. Large lot. Asking $53,900.
LEO PIGERT
Res. 598-1975 or 388-7868

HANDYMAN SPECIAL

2-Bedroom, basement, oil heat. 40x165' lot on Shelbourne St. $39,900. Terms can be arranged.
A. KLENMAN
656-4242.

MOBILE HOME
LARGE LOT

Leased at $100 per mo. for 5 years. This is immaculate. 3-Bedrm, liv room and den with real fireplace. Lots of room for kiddies and pets. $28,500. Call for details.
A. KLENMAN
656-4242.

921 TULIP

Quality Family Home, 3 bedrooms and developed basement on 66x132' lot. Owners have moved. MUST BE SOLD — SEE THIS FINE RESIDENCE AND MAKE AN OFFER. Full Price $67,900. Terms.
ALLAN KLENMAN
656-4242

DUNSMUIR 388-7868

HENDERSON REALTY LTD. 385-9741

OVERLOOKING
SOOKE
HARBOUR

WITH BEAUTIFUL, UNOBSTRUCTED VIEW of Olympic Mountains — on one acre of land — approx. one-year-old, custom-built home. Top quality craftsmanship and appointments throughout, 3 bedrooms, living-room and family room off kitchen, both have polished stone fireplaces. There is one, 4-pce. bathroom and two, 3-pce. baths. Outside is finished with cedar siding and heavy shake roof — 2 carports. If you would like to live in a community with so much to offer, try this one. (Illness forces sale. Price $110,500. Call anytime 385-9741 or BOB GIBSON 658-5153.

HIGHLANDS
HIDEAWAY

Only 20 minutes from downtown to this secluded 10 acre view property. Includes nature trails, garden area, 3 plus homes and 5 stall stable. Rentals to help your financing. Asking $140,000. W.B. HEMMINGSEN 592-4479 W. McCARTER 592-3970.

382-1734 SUREWAY

OPEN HOUSES

1:00-7:00
SAT & SUN

AMBER PLACE

FROM
$50,000

Unusual consept of houses introduced to Victoria for the first time. Tastefully designed with a high standard of workmanship at a price you can afford.

- ★ FLOOR TO CEILING FIREPLACE
- ★ SKYLIGHTS
- ★ 1½ BATHS
- ★ FULLY LANDSCAPED
- ★ OPEN CEILINGS
- ★ ALL EXTERIOR WOOD

Located on Glentana Rd. 5 min. from Victoria off Admirals Rd.

UVIC AREA
SPLIT LEVEL

2225 Galaxy Place of Dawnview and Edgelow Rd. This (4 level) split level home is in the final stages of construction. Buy "as is" now or have it finished in your choice of cabinets and carpet coloring.

POST & BEAM

4055 Dawnview Dr. off Edgelow and Gordon Head Rd. This elegant 1667 sq. ft. house has Post & Beam ceilings, cedar feature walls, LR with floor to ceiling rock fireplace, large formal Dining area, kitchen with oak cabinets and family size eating area with sliding glass doors leading to large L-shaped sundeck overlooking UVIC, 3 BR, 2 Baths, lower level RI family rm. RI Den and RI plumbing. Double carport.

$73,900

2½ yrs. old this 3 Br., 1½ bath home is situated on quiet cul-de-sac just 1 block from all schools, Racquet Club and has good bus service. Vendor willing to carry a mortgage to qualifying purchasers with a DOWN PAYMENT AS LOW AS $2500.

$57,900 & up (New)

Just 2 lots left in which we can build you a new house at the low price of $57,900. Your choice of floor plans, do some of the work yourself and save money.
For evening appointment to view call Mrs. Pat Saulnier at res. 384-2197 or Kasapi Construction Co. Ltd., 538 Dupplin Rd. at 386-6191 (24 hrs.)

2 BEDROOM SOLID WELL maintained, Shelbourne location, commercial zoning on 2 sides, phone 388-6515

IMMACULATE 3 BEDROOM, half basement home on quiet cul-de-sac in Colwood, $59,900 622 Phelps Ave. 478-8877

BY OWNER. 4-BEDROOM, full basement, Esquimalt area. 10% assumable mortgage. Asking $55,000. 383-1908.

SIDE BY SIDE CARPETED DUPLEX. Esquimalt. Total rents $610. Appliances included. $59,900. 388-9289.

250 HOUSES FOR SALE

SWINERTON'S REALTY WORLD

OPEN SUN. 2-4
347 Benhomer Dr.
(Off Metchosin Rd.)

Top quality FAMILY HOME with a very efficient floor plan, conveniently situated within easy walking distance to 3 school levels. Comprises 11 rooms and 2 bath on 4 floor levels PLUS a 5' crawl space, 2-car garage, greenhouse, sundeck of dining room. Lovely corner garden lot with fruit trees, shrubs and extra parking area. Tastefully decorated in MINT CONDITION throughout.
Price $74,500
385-2481 ED JUPP 386-7884

In-Law Suite
$62,900

Modern, 3-bedroom, family home — lots of extra paved parking plus super, self-contained suite with fireplace. Drive by 2783 Scafe Rd. MLS. 040248.
JACK BETTS 477-4042, 385-2481

6 Bedrooms for
A Large Family
$71,500

Spacious nicely renovated split level home situated on a 70'x141' garden lot on a quiet street handy to Town and Country Shopping Centre. Comprises LR with FP, Dining room leading to huge sundeck, galley kitchen, 4 bedrooms, 4 Pce bath PLUS a self-contained In-Law suite with 2 bedrooms, 3 pce bath, kitchen and LR. Wall to Wall carpet throughout. Drive-in garage plus long carport. NEW EXCLUSIVE
385-2481 ED JUPP 386-7884

OVER 2 lovely
acres
Near New
1670 sq. ft.
Residence
3 Bedrooms
Triple Plumbing
Full Price
$96,000
New MLS
385-2481 DICK JAMES 385-2481

James Bay

Older, 4-bedroom home. Property has great potential. Vacant.
$39,900
DOUG BOWEN 385-2481

Jubilee Area

Neat, 2-bedroom bungalow on large, fenced lot. This home with separate garage is in top condition. New roof, new chimney, new furnace, new hot water tank.
$43,900
DOUG BOWEN 385-2481
Swinerton, Stewart Clark Ltd.

Century 21
MAYFAIR REALTY
Mayfair Centre
386-2955

OPEN HOUSE
SUN. 1:30-4:00
4467 FAIRMONT
(Off Edgemont off Majestic)

The door will be open to show you what $79,900 will buy — 3 good sized bedrooms — 3 full baths, large kitchen, bright and airy living room with fireplace, and thrown in with the price a 2 bedroom suite down for the in-laws (or 1 bedroom with large living room) and another full bath. Situated in good area of Gordon Head, handy to Mt. Douglas Park, schools, bus, etc., yet on a quiet cul-de-sac. Come by and buy this good buy with KIM Eng, 386-2955 or 477-9439.

OPEN HOUSE
SUN. 2-4 P.M.
1686 LONGACRE

A little different Gordon Head home with rock and shingle exterior on a beautiful lot on the high end of Longacre. House offers 3 good sized bedrooms — attractive kitchen, and charming L-shaped living-dining room with effectivke use of beams and rock fireplace. Downstairs partly developed with room for work area or more development. Vendor must sell due to transfer. MLS Check out this one with MARION BRADSHAW, 386-2955 or 477-4125.

REDUCED $2400
NOW $57,500

IMMACULTE 2-bedroom no-step. Ideal for starter or retireds. Top area, lovely patio and yard with carport. Vendor is anxious to go. See it anytime with LOU BLOOMFIELD, 386-2955 or 477-0432.

DUPLEX

800-sq.-ft., 1-bedroom suite on main — 600-sq.-ft. bachelor suite up. Completely self-contained. Building in excellent condition inside and out. New wiring and plumbing. Full basement with laundry room and drive-in garage. Easy buying. Offer on $53,900. LOU BLOOMFIELD, 386-2955 or 477-0432.

OFFERS, OFFERS

OFFER WHAT YOU THINK IT'S WORTH. VENDOR WILL SERIOUSLY CONSIDER ALL OFFERS. If you're not afraid of work, you could easily be the proud owner of an up-and-down duplex and possible third suite down. 200-amp service. Separate meters. 2 hot water tanks. Could be very profitable without major work. MLS. LOU BLOMFIELD, 386-2955 or 477-0432.

Cedric Steele Realty Ltd.
388-6258

WEST BAY
$53,500

Exceptionally well-maintained 3 bedroom (1 down) home on choice landscaped lot with harbour views. Heatilator F.P. in L.R., separate D.R., 2 full baths, basement partially developed. Garage, workshop plus storage. Good financing.
JOHN M. HUNTER
388-6258 595-0393

52
HOMES

Your choice — from 1 to 6 bedrooms all areas — down-payments from one hundred dollars to all cash — prices from $26,500 to $69,900 — For further details
R. W. RHODES
382-8101 or 479-9241
National Trust Co. (Douglas)

250 HOUSES FOR SALE

Green Acres

$48,284.00
PEACE and QUIET
ON SHELBOURNE?
You'd Better Believe
CLOSE TO
SEARS
JUBILEE
LANSDOWNE
SCHOOL

Immaculate, 2-bedroom home. Living room with heatilator fireplace, dining area, new kitchen with breakfast nook — laundry area adjacent, new wall-to-wall, nearly new roof, sealed crawl space. Lot 170' deep, nice trees, fantastic garden.

Vendor Has
Purchased
Make an Offer To
Buster Eales
479-9373 or 384-8075 Pager 686
****

924 RANKIN
Corner of Treebank
Immaculate Cape
Cod
Executive Gorge
$78,887.00
OR OFFERS

3 yrs. old, 3 bedrooms, 2 bathrooms, living room, dining room, kitchen with hidden laundry area, family room. Double carport with storage lockers.

Call Buster Eales
479-9373 or 384-8075 Pager 686
Lansdowne Properties
Ltd.
Home of
3½% Commission

NEARING
COMPLETION
7 NEW HOMES
ARLENE PLACE
Open to View Daily
$66,900-$73,900
Before You Buy
Compare Our
Product & Location

7 new homes to choose from within 3 miles to downtown Victoria, contemporary split levels & cathedral entrances, 3 & 4 bedrooms, all thermopane, fully landscaped, cedar & grass cloth feature walls, heatilator floor-to-ceiling fireplaces, built in vacuum system. (From MacKenzie & Douglas Drive down MacKenzie to Glanford, turn left on Glanford & proceed to Carey Rd, turn right on Cary & drive to MacKenzie & then left to Arlene Place.)

Save & Buy Direct
From The Builder
TYRON
CONSTRUCTION LTD
RICK CARSWELL
658-5690

NEW HOMES
FOR SALE
GLEN LAKE
COLWOOD

FROM $2750 DOWN
AND $325/MONTH
PRICES RANGE
$51,000-$62,000
CALL 477-0784
OR 656-3241

SEABOARD PROPERTIES LTD.

GORGE
CHARMER

Large family home in very desirable area of fine homes. Boasting over 2,600 sq. ft. of finished usable area, on a folly landscaped lot, and featuring 3 bedrooms, large living room, dining room, kitchen with eating area, large rec. room with wet bar and feature fireplace, separate games room for pool, ping-pong, etc. laundry, workshop, 2 bathrooms, plus ensuite and only 5 years old. Add a sundeck off dining room, rear carport and parking for boat, camper and 2nd car. New MLS being offered for first time at $88,500.
652-1141 DAVE DAND 658-8490

DFH
D. F. Hanley
& Associates Ltd.
1557 McKenzie 477-7284

NEEDS WORK
MUST SELL!

Out-of-town owners instruct this home must be sold quickly! Two bedrooms on main — 1 down. Some carpet and cleaning required. Loads of extras — sauna, intercom, built-in vacuum, etc., etc. Drive by 851 Brett and then call to make an offer based on $63,000. MLS.

DAVE HARDING
477-7284 (24 hrs.) 479-0344 (Res.)

3 DUPLEXES
ESQUIMALT

351,353,361 Pooley Pl. Asking $54,500 each. Below appraised and replacement value. 1300 sq. ft. of family living, 1½ baths with your own yard.
Drive by, but, please don't disturb tenants. For appointment to view phone Ken Carlson before 5pm. at 388-6166.

250 HOUSES FOR SALE

WHITTOME'S

$38,900

Comfortable 2-bedrm home of Tudor design with fireplace in living rm., large family kitchen, electric heating, on extra large level lot near McKenzie elementary school.
479-1667 DOUG RELF 479-5761

TERRIFIC VALUE
HOME and
WORKSHOP

Vendor has purchased and must sell this .97 acres of beautifully landscaped property and cosy, rural home. 5267 Pat Bay Hwy. Large, separate workshop, fully wired and insulated. Ideal for small business or your hobby. Good buy at $85,000.
MARION FOSTER
479-1667 or 384-5908
ELEANOR SANDERSON
479-1667 or 384-9610

BLOCK BB BROS.

TWO IN WESTERN
COMMUNITY

LANGFORD, a real cutie. All newly renovated in and out. 3 bedrooms. Over ½ acre lot. Workshop. Ideal starter or retirement. Excellent buy at $49,500.
COLWOOD, just listed, 2 bedrooms, living room with fireplace, nice dining room, large kitchen with eating area. 1180 sq. ft. Large well landscaped lot with fruit trees and shrubs. Priced right for quick sale. Only $48,500. To view these two lovely homes, please call
BILL LEWIS
478-5562 (off) 478-5818 (res)

REALSPAN PROPERTIES LTD.
846 BROUGHTON 388-6454

OPEN HOUSE
Sat. and Sun. 2-4
$67,500

SUPER RETIREMENT at 103 Marler Drive can be yours in this no-step, three bedroom, 7 year old home on .58 acre lot with 8 fruit trees, grape vines and your own stream. Just 10 minutes from city hall. For prior viewing call.
PAT SUPEENE
388-6454 478-6294
Member—All Points relocation services

PAC-WEST
INTERNATIONAL REAL ESTATE BROKERS INC.
388-6161

NORTHRIDGE

This roomy 3 bedroom family home features the warmth of plaster walls and coved ceilings. Add to this the 2 fireplaces and entertainment sized living room, huge rec room and sundeck. But that's not enought you say! Well then, let's add a 65'x200' lot backing onto Copley Park with its playing field, tennis courts and playground. All yours for the asking price of $68,600. Call Brent at 388-6161 (24 hrs.).

P.R. B
P. R. BROWN
AND SONS LTD.
"The People To See"

WATERFRONT
COTTAGE

EXCELLENT, year round hideaway on secluded Saturna Island. For $54,900 you get a well built, two level, 10 yr. old log siding cottage. Electric heat plus fireplace, range, good well, and plumbing. All on over ½ acre of good land on Tumbo Channel. Ideal for author, artist, and a good fishing area. This is the time to enjoy it! Clear Title, early poss. on completion.

$35,900

Don't be fooled by the price — this is an older home on a small well kept lot. The present people have owned maintained and kept it spotless for the past 27 years. They have completely updated it by way of 100 amp service, copper plumbing and modern furnace. Excellent starter accommodation available in 2½ bedrooms, LR with FP, DR and large kitchen. Clean dry basement with drive-in garage. Priced right for June 30 possession.
Call now.

LEE WROBEL
RANDY SMALL
385-1431 388-6275 865, 654
British American Realty Ltd.

MANN
T. L. MANN & ASSOCIATES LTD.

FIX UP!
SIDNEY

Old cottage-style house. Liveable. 2 bedrooms. Lovely lot in area of nice homes. Live in and build at your convenience. Offers considered. $29,900.
598-5144 KEN MANN 477-6773

JAMES BAY

2-bdrm bungalow with loft area. Large garage, sunporch, 1½ bathrooms. Beautiful yard with many trees and privacy in back. $54,000
GLORIA JONES
598-5144 383-2825

CONVENIENT
LOCATION

Close to both major hwys, downtown, schools and shopping. A well maintained 2-bdr home featuring LR with FP, large bright kitchen, large family room with FP downstairs and large fenced garden with fruit trees. Drive by 3918 Anton St. Phone owner for appointment. No agents please. Asking $59,500. 479-7541, eves.

BY OWNER

Semi-waterfront, 3200 sq ft home, 4 bedrooms, 20 X 40 living room, 12 X 20 dining room, 12 X 17 den, kitchen with pantry, freezer room, laundry room, triple plumbing, Large master en-suite, sundecks front and back, 3 car garage and workshop. 75 X 168 lot, all landscaped on sewer and water. A well for irrigation. $125,000. 656-5403, 9338 Lochside Dr, Sidney.

Colwood Cul de Sac
$57,500

Well constructed, clean older home, 3 bedroom, 1½ storey, fully insulated, basement. Large livingroom, fireplace, bay window. Sunny kitchen, spacious bathroom, both newly remodeled. Dining room. Huge yard, fruit trees. Private sale. Offers welcome. 478-5101 to view.

250 HOUSES FOR SALE

B.C. LAND
AND INSURANCE
AGENCY LTD.

BACHELOR'S PAD
$41,000

Privacy in fenced rear yard. Lot 67x200 with creek at rear of property. 1-bedroom bungalow with enclosed attached garage which could be developed if more space needed. Electric heat. Separate workshop, storage shed and small greenhouse. Paved driveway. Good garden soil. A very tidy property in Western Community. Quick possession. To view call:
478-5588 Shirley Wilde 478-2459
478-5588 June Corby 478-8780

900 ADMIRALS
OPEN 1-4 DAILY

$59,500. In the beautiful Parklands area. Sparkling redecorated 4 BR home. Separate dining room. Thru hall, large LR with fp, w/w rugging throughout, drive-in garage, full basement, h/w, oil heat, lovely treed garden. No Agents please. 479-5701.

ENJOY

A view of the Olympics and your own 16x32 inground heated pool. 2 BR home plus BR, den and RR in full bsmt. $63,500. Phone owner after 5 pm. 478-2250.

BY OWNER, GORDON HEAD, reduced to $89,800. An outstanding Tudor style residence, 3 years old. Quiet cul-de-sac, 3 bedrooms plus den, 2½ baths. Rock fireplace, full finished basement, with large rec room. Large fenced lot, on park near all facilities. Phone 477-7577 weekends anytime, weekdays after 5

$1,450 DOWN

Plus grant. 3 and 4 bedroom duplexes. Seperated by 2 carports. 1330 sq.ft. plus 209 sq.ft. storage. Fireplace, 1½ baths. 4-bedroom, $48,900. 3-bedroom, $47,900. 9 to 5, 386-8121. Weekends, 9 to 1, Mr. Pedersen, 382-2151.

ATTRACTIVE 3 BEDROOM, split level home. 770 Sayward Rd. off Pat Bay Highway. Features fireplace, dining area, vanity bathroom, wall to wall carpet in bedrooms, sundeck, large landscapped lot, phone 658-8950 after 5 pm weekdays, or any time weekends.

$500 DOWN PAYMENT

By owner, one year old, strata title duplex, Colwood-Metchosin area, assume payments of $411 per month, includes taxes, 1300 sq. ft. home, 3-bedrooms, 474-2965 after 6.

$300 Possible Revenue

Let the rent pay your mortgage. 1568 sq.ft. on both floors, large kitchen, living room, dining room, two bedrooms, two fireplaces, super view of the golf course. To view, 385-3255.

FAIRFIELD CHARACTER. Large family home. 5+ bedrooms, 3 bathrooms. With separate in-laws suite and full basement. Beautifully maintained. Newly insulated throughout. On quiet street, close to all amenities. $89,900. 382-0041.

VERY ATTRACTIVE MODERN family home on landscaped easy care lot. 4-bedrooms, large family room, kitchen with eating area, living room, dining room, large games room. Many extra features. Priced for quick sale. 656-5656.

OPEN HOUSE, 2-4 SUNDAY, 4012 Magdelin, Gordon Head, $69,900, one-owner home, three bedrooms, with fully-developed basement, revenue potential, close to University, schools, shopping centre. All appliances included. 477-5071.

OAK BAY BORDER — $51,000
Low taxes, 2 bdrms up, 1 down. Fireplace, Built-in buffet, lot 50x120. Fenced back yard. Close to: Shops, Bus, University, 15 min. from beach. Private sale. NO AGENTS. 592-6742 weekdays after 6 p.m.

"SIDNEY"
By owner, well built bungalow in excellent condition. 4-bedrooms, 2 main floor, 2 downstairs, 1½ baths, garage, quiet street in good area. $52,000 firm. This qualifies for Government Grant. 479-4520.

GLEN LAKE $52,900. 2-BEDroom stucco cottage. Basement, carport, patio, 80x150 lot. Many trees and gardens. Freshly painted. Paneled living room, hardwood, carpet, Armstrong flooring. Private sale, no agents. 478-9487, evenings.

$5,000 DOWN

$59,000, only 2 yrs. old, 3 bedrms., 2 bathrms., full basmt. Large 10¼% mtge. can be assumed. Glanford area. JIM RANSON, 479-5910. Westgate Rlty., 388-9941.

SIDNEY $49,500

6 yr old bi-level, 3 bdrms (2 up, 1 down), 1½ baths, fp in lr, finished laundry/sewing room, yard fully fenced, private, no realtors, please. 656-1281

MODERN LARGE 3 BEDROOM split level, carpetted on hardwood floors, L-shaped living-dining room, spacious kitchen. 1½ bathrooms. 72X102' established lot. Cul-de-sac in Sidney. $61,000. 656-5166 after 5pm

BY OWNER, CUTE COSY 2-bedroom home, adjoined workshop, fully insulated, double windows, ½ block from dallas waterfront. Approximagtely 60x120' lot, offers on $45,000. Call 386-6672 after 10 am.

FEEBLE COTTAGE $35,000
1300 square foot house, plus 700 square foot shop. Cosmetic work needed, nothing expensive. 5000 square foot R3 lot in Esquimalt. 382-3518, 7-10 pm

OCEAN VIEW!!
Overlooks Finnerty Cove! Accommodate large family! Owner financing makes EASY buy at $119,900! Call 381-5613.
°Rather Realty Ltd.

JUBILEE AREA, STARTER OR retirement, immaculate 2-bedroom bungalow, quiet no-through street, detached garage, large fenced lot, $53,900. 592-1344 after 5:30 p.m. weekdays.

BY OWNER
3-bedroom home in Glen Lake, well maintained, 1½ baths with sauna in full basement, on well groomed lot. No agents. $62,000. 478-2656.

BY OWNER 2 BEDROOM BUNgalow, immaculate condition, attached garage, electric heat, fireplace, stove and fridge, 1½ lots, nice garden and trees, Sidney. 656-1063.

NEW 2 LEVEL 2 OR 3 BEDroom home, 2 wrap around decks, 2 fireplaces, 2½ bathrooms, attached garage with high door. Overlooking Golf Course, $82,900. 477-5989.

SPECTACULAR SEA AND mountain views. See the sun rise and set over the sea. Gracious older 3 bedroom house located in South Oak Bay. By owner, $119,000. 598-3222.

VIDCO
Commercial-Residential
Real Estate
31 Bastion Sq. 388-4232

5 YEAR OLD SPLIT LEVEL, Gordon Head area, sunken living room, close to shopping center and schools. No agents. $86,900. 477-8941

BRIGHT, 10-ROOMS, WALL—to—wall rugs, 2 fireplaces, garage, drive around driveway. Near University. $59,900. 477-7616.

FOR SALE BY BUILDER. NEW two bedroom on high Tattersall. $72,500. 384-8391

GORGE/ADMIRALS, SMALL one bedroom house. Large lot, immaculate, $37,900, 383-1341

LARGE 1 OR 2 FAMILY HOME, set up for daycare center, large lot, $52,500. 384-4096.

NEW HOME FOR SALE BY Owner/builder, in Broadmead. 386-6301 or evenings, 658-1191.

250 HOUSES FOR SALE

OLDER 2 BEDROOM HOME ON Colquitz River near Portage Inlet, on large attractive lot, great starter or retirement home. $48,500. 479-6058.

FAIRFIELD, SUPERIOR home, 1900 sq. ft. well appointed, suitable for duplexing or as private residence, clear title. Owner 592-6185.

FOUR BEDROOMS, FULL basement, good lot near golf course. Price $47,000. Call 592-3920 or 386-6552. F.C. Huliy, Real Estate, 620 View

BY OWNER
1686 Lansdowne, double lot, 3 bedroom, 1½ baths, utility main floor, full basement, indoor garage, double carport. 592-1531.

TWO BEDROOMS ON MAIN, one in basement, drive in garage, fireplace, nice, quiet area. Near Town and Country. Asking $46,900. 385-3927 or 382-9539

BY OWNER. ONE BEDROOM home, renovated tastefully. Extra large lot, with room for expansion. $39,900. Call now. 652-1408

LOG HOUSE FOR SALE, 1200 sq. ft. of great craftsmanship, built to roofline, one year old. Must be moved. $12,500. Offers. 754-2979, 754-5868.

PRIVATE MUST SELL, GLANford and McKenzie area. Close to schools. Two bedroom, sundeck, carport, granite fireplace, full basement. 384-2662.

GLEN LAKE, 1300 SQ FT WITH finished basement, 3 bedrooms, 2 fireplaces, thermo windows, large sundeck, double carport, asking $75,500. 478-2393.

BY OWNER, 3 BEDROOM home in Fairfield. Close to bus and shopping. No agents please. 477-8058.

4 BEDROOM OLDER HOUSE IN Sooke, ocean view, huge lot. Must sell. $34,000. Call between 5-9:30pm 385-6187

GORDON HEAD
1 year old, 3 bedroom, no basement home, only $54,900. Good 10¼% mortgage. 658-5133

CHARACTER, BEAMS, FIREplace, huge sundeck, completely updated, large lot, beautifully landscaped. $47,900. 595-3336.

MODERN LARGE FAMILY home, in-law suite, double lot, in quiet area, Oak Bay, close to all facilities. 592-1401.

CLEAN 3 BEDROOM, WALL-to-wall carpet throughout, large backyard, Esquimalt area, $39,000, by owner. 382-8305.

375' ON BEAUTIFUL GLEN Lake near Victoria with livable buildings, near school. Appraised $66,500. Offers 385-6178. Private.

4 BEDROOM, WALL TO WALL carpets, large living room, sundeck, large lot. Sidney. $53,000. 656-4875.

BY OWNER-OPEN HOUSE
1-4. 3 bedroom, full basement, large lot with fruit trees. 821 Canterbury. 479-3591.

SOUTH OAK BAY, 2 BEDrooms, den, basement, garage, hardwood floors, near Village and library. $59,900. 592-1161.

$49,900
Good family home, 3 bedroom, rec room, workshop, etc. Roseberry Ave. By Owner. 385-7477.

ATTRACTIVE 3-BDRM HOUSE, architectural property, basement, garage, etc. For quick sale, $47,500. 479-0647.

BY OWNER, IMMACULATE, no basement 2 bedroom home, new floors, cabinets and fixtures, 1130 Lockley. 477-9930.

FULLY DEVELOPED 3-4 BEDrooms, near University. Available June 15th. No agents please. $84,900. 477-0078, 595-1131.

FAIRFIELD REALTY LTD.
Call the Fairfield Specialists
1295 FAIRFIELD RD. 383-2244

C. N. Montague
1720 LILLIAN RD 595-4413

FAIRFIELD
APPRAISALS
PROPERTY MANAGEMENT

SMALL COTTAGE, BEAUTIful spot, $36,900. 478-3837.

253 COUNTRY HOMES and PROPERTIES

Cedric Steele Realty Ltd.
388-6258

DEEP COVE
WATERVIEW
$148,500

Over 1 acre of seclusion, beautiful views of Satellite Channel and beyond, this contemporary home of over 2300 sq. ft. contains spacious living room with feature fireplace, dining room, den with wet bar. 2 bedrooms, 3 sets of plumbing, family room, plus games room, 3 sundecks plus many extras. For appointment to view call.
388-6258 PAUL BREGG 383-9865
or
MURRAY BLANNIN
388-6258 598-2200

BB B ROWN ROS. on LANSHARD

"People Helping People"

HOBBY FARM
SHRUB NURSERY
LIVESTOCK

Many possibilities for this 4¾ acres of excellent sloping farmland with sweeping sea, valley and island views. Plus a well built stucco home. 2 Bedrms plus 1 down. Large workshop, barn, root cellar. All fenced and cross fenced. 10 minutes to town. MLS 39361. $110,000.
CEC PEARCE 658-1050
JOE RICKARD 656-1628
or 385-9771 (anytime)

9 ACRES
DELUXE HOME
5 Miles — City Centre

This outstanding home was architecturaly designed. Only 2 years old and custom built for developers own occupancy. Some of the many features are; 4 bedrooms, 2-4 pce. bathrooms, large family room off kitchen, laundry room, root-wine cellar and mud room. Quarry tile and luxury carpet throughout. Thermo-Break windows, wood kitchen cabinets and maple top island with Jenn-aire. The acreage includes tall trees, pasture and wide lawns. Completely secluded. Truly must be viewed. Exceptional price of $195,000. Courtesy to Realtors. For further information call:
388-4434 TED RADWAY 477-6176
WESTMONT REALTY
(1977) LTD.

FOR SALE BY OWNER, SEE the ships go by. 12x60 mobile home on approximately ½ acre, permanent site on rock faced foundation on waterline plus well. Wrap around patio, 2 bedrooms, all appliances included. Cedar guest cottage, 5 miles from Sooke. 642-5751.

2.2 ACRES PLUS 2 ACRE lease. 3-bedroom cedar home. Brick fireplace, wood and electric heat, clear year round well water. Fenced pasture, large barn and loft, 1 bay shop. Offers. Sooke. 642-3520.

PANORAMIC OLYMPIC MOUNtain view, newly built, beautiful split level, contemporary style, architected designed home, on landscaped 2 plus acres, must see to appreciate. Sale by owner. 478-0231.

54 ACRES, WITH VACATION home. Some fantastic water views. One acre lake stocked with trout. 15 miles from Victoria. $112,000. Also 37.5 acres, with two lakes, $89,900. 642-4642

253 COUNTRY HOMES and PROPERTIES

2.84 ACRES
BEAUTIFUL
SECLUDED

I have just listed the most interesting ranchette. Barn for two horses. Fenced corrall varied terain. Trees, and you can see forever from this gorgeous balcony stretching the full length of our unique home. Built to command this outstanding view. Large living room with granite fireplace and beamed ceilings. Master bedroom has full ensuite. Family rooms. Come view this outstanding listing and watch the lights of Victoria. Distant seaviews $114,900. Evening showings too.
Pat Forbes (24 hrs.)
Capital City Realty Ltd.

B.C. LAND
AND INSURANCE
AGENCY LTD.

METCHOSIN
3 Bdrm. Split Level

2.06 acres, corner lot with good road frontage in Klahanie Estates. Attractive foyer, living rm. with bay window and fireplace, dining rm., kitchen with eating area which overlooks the family room. 4 pce. bath, 2 pce. en-suite and 2 pce off family room. Carport. 16x24 garage/workshop. Treed. Listed exclusively at $82,500. To view call:
478-5588 Shirley Wilde 478-2459
B.C. Land

$84,500
2 ACRES

Set like a Swiss chalet with a stream meandering through rolling hills. Nestled in amongst trees and rocks where deer roam, here sits our chalet in all its grandure, 3 years old and beautiful 5 bedrooms, quality kitchen cabinets. Here at last is a place of enchantment to raise your children away from the city hubub. Let them wander at nature in its beauty. Raise some rabbits and goats and climb the rocks and trees. 2.03 Acres.
388-7557 Pat Forbes 386-2682
Capital City Realty Ltd.

SOOKE VILLAGE
1.76 ACRES
4 BEDROOMS

5 year old split level home on a flat cleared fenced acreage with subdivision potential. Entertainment sized living room, family kitchen, seperate dining, 3 baths, room for 5th bedroom or den. Double attached garage. MLS Only $79,900. CALL anytime BILL KOZAK at 386-6164, res. 642-3709 or 388-6275 pager #2880. CASTLE PROPERTIES LTD.

P.R. B
P. R. BROWN
AND SONS LTD.
"The People to See"

OPEN SUNDAY 2-5
10 ACRES WITH CREEK $39,000
To get there: first left past 5169 Sooke Rd. (Connie Rd.) Owner has purchased. Make a offer.
DAVID SCOTT 385-3435

COUNTRY ROADS

Will lead you to this 14.65 acre hobby farm. Four bedrooms, modern family home. Superb modern guest cottage. 8 stall barn, riding ring and machine shed. Fantastic rolling meadowlands with some trees and expansive valley views. Asking $168,000. ML40343. JACK DAVIS 386-3494.
CENTURY 21
Western Homes Ltd.
1037 Cloverdale Ave.
386-3494 (24 hrs.)

COUNTRY LIVING

The peace & contentment of country living only ten minutes from city core. 4 to 5 bedroom home with large living, dining & kitchen. So many nice features suitable for the average family. All on one acre. A must see — not a good drive by. Secluded. Asking $83,500.
388-4434 I.G. LIDSTONE 477-0982
WESTMONT REALTY
(1977) LTD.

OPEN HOUSE

714 Bradley Dine off West Saanich Rd in Ardmore, Sunday 1st, 2-4 pm. A low 3-bedroom rancher, full basement, 2½ baths, 2 car garage. Seperate greenhouse and workshop. All in immaculate condition, located on .93 acres of professional landscaping. Priced reduced $3,000 to $110,800. Owner transfered, urgent sale desired. MLS, Glen John, 656-2848. Sparling Real Estate Ltd, 656-5511.

COUNTRY
ESTATE

Reduced from $129,000 to $105,000. This very attractive 3 bedroom home on 9.8 acres off Rocky Point Road is a good buy. To view call
479-1667 BAZ PHARAOH 658-8449
J. H. Whittome & Co. Ltd.

COUNTRY LIVING
9.27 ACRES

Over 1800 sq.ft. house with 3 fireplaces, built-in dishwasher, large sundeck with brick barebeque, new fencing, 2 horse barn, riding ring, 500 sq.ft. guest cottage, excellent well, 6 miles from downtown. $119,000. By owner. 479-3066. 388-6275 pager 659.

ARDMORE DRIVE

Very impressive custom chalet style residence with the very best decorating and finsihing. 2 bedrooms, both ensuite, on main. Ensuite guest room down with rec room, fireplace and den. Separate garage. $145,000.
JEANNIE DEWHURST 658-8980
Royal Trust 384-8001

GORDON HULME LTD.
Sidney-Saanich Peninsula
656-1154 2444 Beacon Ave.

256 WATERFRONT PROPERTIES

WATERFRONT
PLUS .88 ACRE
$79,900

This 1900 sq. ft. home is 2 years and of a WEST COAST design cedar siding and cedar shake roof. Open interior design with 2 F.P.'s and large family room kitchen combination. Views are exhilerating and ever changing. Located at Sheringham Point just past Sooke. Priced for quick sale as vendor has been transferred out of the country. Once in a lifetime opportunity to have waterfront at an affordable price of $79,900 this home can't last. Quickly call SHANE BEFURT 386-6164 or 479-0010. CASTLE PROPERTIES LTD. ANYTIME.

FOR THOSE WHO
LOVE THE SEA

No conventional design here, the home's 3000 sq. ft. are arranged on two levels with a sense of openness on the main floor provided by the spacious entry, sunken living room and dining room which impress instantly. All main rooms face the expansive views and full length windows and skylights take full advantage of the light. Four bedrooms in all, plus large family room. Designed to take full advantage of the waterfront location, it is unobtrusive from the exterior and stunning from the interior. Priced at $179,000. ML.
NEIL RAWNSLEY
386-2111 595-1507
MONTREAL TRUST

256 WATERFRONT PROPERTIES

EXECUTIVE
COUNTRY
ESTATE

Fronting on to beautiful Saanich Inlet and flanked by comparably sized parcels, this 2.4 acre property is a rare find for those discriminating buyers who value privacy and who seek a genuinely pleasing and roomy country home. Five bedrooms plus den, three bathrooms, three fireplaces — gardens, fruit trees and an above average section of west facing shoreline. Excellent value at $225,000. Call:
GILES PERODEAU 656-4525
JOHN BELL 477-2562
Pemberton, Holmes Ltd. 384-8124

THIS PROPERTY
DEFIES GRAVITY

Yes — something that will surely go up and never come down is the value of this beautiful property. 1½ acres with 144 ft. frontage on Sooke Harbour. Close to the Village (about ½ mile), marina, etc. On the property there is an old country cottage, workshop and guest cottage. Many further interesting possibilities.

$83,900

MICHAEL BURR
595-2165
david burr ltd. 384-9335

WATERFRONT

Located on nearly ½ acre with 125' waterfront at beautiful Willis Point exceptional views of Saanich Inlet. 9-year-old, two-bedroom bungalow, large LR with FP. Medalion electric heat. Full basement with large rec rm., laundry and workshop. Private driveway carport. Bonus is fine boathouse with tracks into water and contains bedroom, kitchen and plumbing.

$125,000
DOUG BOWEN 385-2481
Swinerton Stewart Clark Ltd.
REALTY WORLD

GORGE
WATERFRONT

2-Bdrm, full-basement home located on deep lot with 50' of waterfront. Comfortable living room with fireplace. Family dining room. Kitchen with breakfast nook. Oil-fired hot water furnace. Separate garage. Plenty of shrubs and trees offer privacy on the back part of the lot to the waterfront. Asking $70,000. For more information and to view this exclusive listing please call:
OLIVER DOUGLAS
388-4271 598-3926
TED WILKINSON
388-4271 384-3944
J.H. WHITTOME & CO. LTD.

CANOE COVE
PRIVATE WHARF

—For your own yacht.
—260-foot ocean front.
—3.39 Acres of seclusion.
—Lovely 2-Bedroom home.

Offered at $299,000. For complete details on this RARE PROPERTY, please call JIM PARK at 384-8075, or MILDRED STAPELLS, pager 506.

WATERFRONT

This beautiful custom designed home overlooking Albert Head Park and fronting on the Lagoon, (Bird Sanctuary), is offered for sale for the first time. Almost 1698 sq. ft. The master bedroom (approx 15x16) has a huge en suite area. Living rm (21'x16' approx.) with brick fireplace and dining rm with magnificent views. Wrap around sundeck. Fully up to date kitchen. Lots of room for development in the full basement. Asking $99,900. Please call
386-4434 Ellwood Nault 388-4150
WESTMONT REALTY (1977) LTD.

WATERFRONT

Approx. ¾ acre with 305 ft. watertrontage available. Has a 2 bdrm home plus a 2 bdrm mobile. To make it pay for itself is now equipped with 21 trailer pads showers and laundry room plus a small grocery. An excellent way to own your own waterfront for $139,000 in the Campbell River ara.
GH WILLISCROFT 592-5100
National Trust 595-2121

400' WATERFRONT, 2.6 — 9.9 acres, panoramic views. Sooke Inlet, Juan de Fuca, Olympic mountains, South-west exposure for solar heating. Good timber, rich soil, opposite Grouse Nest, close to schools & shopping. Beautiful building sites. George Breiter 478-8493. British American Realty Ltd. 385-1431.

ARTISTS RETREAT

This double A frame looking west over magnificent Saanich Inlet has both inspiration and a good degree of seclusion. There are either 4 bedrooms or 2 bedrooms, a den and a studio. 3 bathrooms. Largeyer round dock in 40 FT. water. Offers on $94,500.
R. Kerfoot Office B. Mainprize
652-2594 477-1841 658-8268
Block Bros. Realty Ltd.

PORTAGE INLET

Secluded. Only 3 miles from town. 2 Brms. Dressing rm with twin wash basins. Living rm. Dining L. 2 fireplaces. Sundeck. Brick Patio. This lovely home sits on half acre with its own Beach and Glorious views. Please contact Giff Calvert. 382-6151 or 479-4593.
Norman Ross & Associates Ltd.

SOOKE WATERFRONT
1½ ACRES & HOUSE

Exceptional view on Sooke Basin, just past Saseenos. 250' beach frontage and dock. Beautifully treed property. Large shed could be converted to guest cabin. Offers to $110,000. Private 642-4266

70' WATERFRONT
CORDOVA BAY

Two 200x70 Waterfront lots. HOLDING PROPERTIES.
Residence 477-1841
Office Office
598-1420 Ted Walford (24 Hrs.)
Block Bros. Realty Ltd.

200 ACRES

Approx. 3000 FT. waterfront on north Pendor. Can be subdivided into 10 acre parcels. Asking $750,000. Courtesy to realtors. For details call.
652-2594 Ron Kerfoot 477-1841
Block Bros. Realty Ltd.

SHAWNIGAN LAKE

2 bedroom furnished cabin, semi southern exposure with 88' water frontage and new warf, price includes all furniture, dishes, lawn furniture, water skiis, etc. etc. All you need is the keys and move right in, $69,500 or best offer. 112-743-9874 or 474-1364.

WATERFRONT
ESTATE

4.31 acres. Gordon Head. Charming 3 bedroom home. $350,000.
DAVID SCOTT 385-3435
P. R. BROWN & SONS LTD.

3 BEDROOM, BATHROOM, cabin, propane utilities, oil heat, city water, electricity available. $45,000 firm. 27 Seagirt Rd, East Sooke. 642-3825 or Vancouver 277-0109

375' ON BEAUTIFUL GLEN Lake near Victoria with livable buildings, near school. Appraised $66,500. Offers 385-6178. Private.

PRESTIGE LOCATION - ONE year old home, natural cedar finish, 2,000 sq. ft. with easy access to beach $149,900. 656-3857.

2-BEDROOM FURNISHED COTtage on semi-private gravel beach. Nanoose area. $69,500. 479-4161.

256 WATERFRONT PROPERTIES

BOATERS PARADISE

OVERLOOKING DEEP COVE MARINA IN SHELTERED LOCATION FACING WEST. VERY ATTRACTIVE 3 B.R. HOME NESTLED IN BEAUTIFULLY LANDSCAPED THIRD ACRE LEVEL GARDEN. AS AN ADDED BONUS YOUR OWN MOORING OUTSIDE YOUR BACK DOOR AND FABULOUS VIEW.
ANNETTE WALLS
656-4891 656-3924
MONTREAL TRUST

COURTNEY WATERFRONT $97,500

125 FEET OF BRACHFRONT WITH SALMON FISHING ON YOUR DOORSTEP. THREE BEDROOMS — NO STEPS — BUNGALOW. FOR FURTHER PARTICULARS ON THIS SURPRISING NEW LISTING CALL:
388-4271 MR. YELLS 383-5039
J. H. WHITTOME & CO., LTD.

TWO HOUSES FOR THE PRICE of one at Shawnigan Lake. $58,900. 595-4972, 743-4649.

LARGE MODERN WATERfront home. 7-acres. Fenced. Horse barn. For sale by owner. 652-3898.

258 CONDOMINIUMS

JACK MEARS
OAK BAY REALTY LTD.
2194 OAK BAY 598-3321
Where Trust Is
The Basis Of All Business

PARKSIDE PLACE
Only $24,900 is being asked for this roomy, 2-bedroom condominium situated on ground level of controlled entrance building. Suite has self-contained utility and storage rooms; wall-to-wall carpeting and all appliances and drapes included. Community Park and pool. To view please call DENNIS BERRY at 598-3321.

DEALERS CHOICE!
Low, low prices — high quality! Two bright, sunny condominiums to choose room. Both one-bedroom, patios, saunas, swirlpool, parking. Close to amenities, whether you choose University area or convenient Esquimalt. The first offered at $29,900 and second choice at just $28,500. To view just call MARKIE MUNN or MARJ NAPPER at 598-3321 anytime!

1145 SQ. FT. FOR $39,900. MLS
Beautiful Gorge area. Must see this spacious bath and a ½ ensuite laundry. Living room, dining room, 2 bedrooms. Walk-through closet. Short walk to Golf Course. Call soon. EDNA SARGENT at 383-2202 or 598-3321.

CLARENCE HOUSE
Beautiful 1250 ft. suite with gorgeous seaviews, swim pool, etc., etc. The only unit available, don't delay, only $89,900. Call GEORGE BLACKBURN for more details. 598-3321 anytime.
Member
Relocation Services Canada

CHOICE CONDOS
1. $22,500 — Delightful bachelor suite boasts 8x5 sleeping nook off LR, large storage closets and 3 major appliances.
2. $22,500 — Ground floor, 1BR unit. Sauna, jacuzzi, games room, workshop, underground parking. Vendor moving.
3. $27,900 — Corner 2BR unit. Wrap-around balcony. Sauna, jacuzzi, games and party room, underground parking. Close to shopping and transportation.
4. $49,900 — Great for singles. 1BR "bachelor" unit on 3rd floor. Social, gameks and exercise rooms. Library, sauna, swimming pool AND tennis courts.
5. $29,900 — Super waterviews from this 2BR corner unit. Handy location. Pets welcome.
6. $32,500 — This corner unit has 2BR's, 2 balconies, FP, window in kitchen and in-suite laundry room. Pets welcome.
7. $38,500 — Delightful 2BR corner suite. Tastefully decorated and features large DR with window. Lots of storage. Pleasant views. Convenient location. A MUST SEE.
CONNY YASEY
477-0141 pger 735 477-8751
ELEANOR BRAY
477-0141 pger 750 592-1130

LAUREL POINT
$79,000
Absolutely the best buy in this fine project. 2 lrge BR's, 2 - 4 pce baths, sep. DR, bright kitchen with EA. Views of the pool, Empress Hotel and Parliament Bldgs. This is an end suite on the 3rd floor. 6 major appliances incl. Absolutely immaculate. Pool, saunas, games room, etc., etc. This is really good value, compare!
HARVEY N. MERRITT
477-0141 pger 551 595-7672

KENSINGTON
1025 INVERNESS
Super top floor 1BR suite. Beautifully maintained. $31,900. MLS. CALL
ELSIE O'BRIEN AT
477-0141 DAY OR EVENING.
THE PERMANENT

PAC-WEST
INTERNATIONAL REAL ESTATE BROKERS INC
388-6161

OAK BAY AVE.
Spacious 1-BR Condominium. Large living rm with sliding glass doors to beautiful patio. Good sized dining rm. Cab. kitchen with stove and fridge. Loads of cupboard area. Beautiful building with games rm. Parlour and workshop. Asking $36,900. Offers INVITED. Qualifies for C.C.A. Phone today. Terry Eden. 388-6161 (24 hrs.)

OAK BAY SEAVIEW

Gracious, older, 2-bedroom suite with extra large living room. Very desirable area. Newly decorated. Priced to sell quickly at $95,000. Exclusive. To view call:
LILIAN McLEOD 658-8441
CANADA TRUST 595-5131

OAK BAY $63,000

Delightful, in excellent condition, home near Shoal Bay. 2 bedrooms, 2 baths, completely new interior. Secluded. No basement. Exclusive. Must see inside. To view call:
LILIAN McLEOD 658-8441
CANADA TRUST 595-5131

OPEN HOUSE SAT.-SUN. 1-5 P.M. ROYAL WOODS 1009 McKENZIE

1 BR - $32,500
1 BR and LOFT — $41,900
2 BR, 1½ BATHS — $44,500
Stove, fridge, dishwasher, drapes, indoor pool, sauna, whirlpool, library, lounges, games room, etc.
VAST PARK-LIKE GARDENS
G. E. Bus Ryan 384-8124
Anytime
(I'll call back within 20 min.)
PEMBERTON, HOLMES LTD.
1000 Government St. 384-8124

GARDNER REALTY Ltd.
895 Fort St. 385-7721
(24 HR. SERVICE)

ONLY $1,300 DOWN

Owner has been transferred and now you can benefit by moving into this 2 bedroom top floor suite with a low, low downpayment. Assume the 10¾% mortgage, payments are only $289.03/mo. Fridge, stove and dishwasher included at $33,000.

2 BEDROOM ENSUITE

Investment or Retirement, this suite is on a quiet no-thru street close to buses and just minutes to city centre. Lots of storage space and provision for your own private laundry area. Vendoors are moving and have requested that all offers on the already resonable price of $39,900 be presented.

LARGE SUITE BELOW COST

2 bedroom with ensuite is located on the corner with southern exposure. Close to buses and city centre in a Near New building and NOW only $34,000.
385-7721 RON SCHIECK 477-0968

SWINERTON'S
REALTY WORLD
OPEN HOUSE
935 Fairfield
1:30-3:30
SUNDAY
Delightful, 2-BR in convenient location to downtown, parks and churches. Radio-controlled, under-ground parking. Adult oriented. No pets. Immaculate exclusive $46,500.
LYLE WICKS 477-5151, 385-2481

ORCHARD HOUSE
Owner leaving town so price now $42,900 and open to all offers. 2 bedrm, 1½ bath, 9th floor. Super harbour, city and Beacon Hill Park views. Call JACK BETTS 477-4042, 385-2481. I have the key and you can view this suite in 30 minutes. ML 37174.
Swinerton, Stewart Clark Ltd.

THE ULTIMATE...

...In condominiums is available to you now. Located on Newport Ave., in the heart of Oak Bay this concrete building provides the intimate atmosphere that large buildings lack; along with the privacy and security you desire. Features included in the almost 1600 sq. ft. are:
—2 BEDROOMS
—2 FULL BATHROOMS
—LIVING ROOMS (20'x16')
—FUNCTIONAL FIREPLACE
—DINING ROOM (19'x10')
—DAYLIGHT KITCHEN WITH WINDOW AND EATING AREA
—5 APPLIANCES
IN-SUITE LAUNDRY
—2 BALCONIES
All this with a sunny western exposure professionally decorated and tastefully finished. Offered at $142,900. MLS For further information call MURRAY LAWSON Res. 592-2912, 388-6275 ask for Pager 2478 or Park Pacific Inv. Ltd., 383-4124.

INSIDE VICTORIA
CITY LIMITS
Waterfront Condos.
(At 630 Seaforth of Maitland off Esquimalt Rd.).
4 - TOWNHOUSES - $96,000 to $99,000.
26 - 2 bdrm. STRATA UNITS $70,500 to $85,000
- All these last have a unique flexible floor plan providing a 2 Bdrm. 2 bathroom APT - or if desired there can be a complete bachelor apt. and a complete 3½ Rm. Apt. QUIET & SECLUDED - some with rentals of $550 per month. Luxury living with special emphasis on insulation. And for the ROMANTICS: there are distant mountain, and ocean views, and close by, there are sun sets, and moonbeams on the water, and long walks, on the city waterfront promenad, 40' below your balcony - where you can enjoy your close neighbours, like, a swan or seals or assorted ducks. AND FOR AN INVESTOR there is: 10% C.C.A. TAX SHELTER as this property qualifies under Sect. 32 of the Income TAX ACT.
DICKIE AGENCIES LTD.
919 FORT ST.
382-4312 or 382-8239

SPENCER CASTLE
LUXURY
Is what you receive in one of the spacious 2-bedroom 2 four-pce. bath units at Spencer Castle. Concete and masonary const., garden setting, etc. Guest rooms, billiard room, sauna, swimming pool, workshop at the Castle. 2930 Cook St. We take trades. From $90,000.
OPEN DAILY 2-8
Sat. And Sun. 1-5
All Star Realty Ltd.
JIM WEST
386-1255 or 595-4094 (Res.)

BROWN BROS. on LANSHARD
"People Helping People"

BUY THIS
Brand new 2-bdrm condo with features galore; such as handy location, balcony with south view, spacious rooms, harvest gold appliances, fine carpeting, etc. Vendor will arrange financing to suit. Asking $43,500. Please call:
TED KAY 385-4086

SAVOY
One bdrm unit in this reinforced concrete building. Immaculate condition, sun drapes, stove, fridge and dishwasher included. Offered at $41,000.
DOUG LAWSON 595-2486
JIM KENNEDY 592-9078
or 385-8771 (anytime)

CLEAN COZY CONDO

James Bay one bedroom with balcony, include sauna, swirl pool, outdoor heated swimming pool. Close to Beacon Hill Park and Downtown. Call Now $29,900. MLS.
386-2111 DON BECKNER 386-0588
MONTREAL TRUST

KENSINGTON TERRACE!

★ 2 bedrooms
★ ensuite plumbing
★ lots of closet space
★ close to shopping and bus
Priced to sell at $40,900. CALL:
GRAYDON HOOKER
386-2111 598-2186
MONTREAL TRUST

---

2 BDRMS 3 PCE. EN-STE. LG. KITCHEN CORNER SUITE $41,900. MLS

No, you DON'T have to go to Esquimalt to find everything you desire at an AFFORDABLE price! This IMMACULATE home offers lge. living rm/dining rm with like-new W/W carpeting; SUPER kitchen with stove and fridge and room for TABLE and CHAIRS: 2 good-sized bdrms. (Note en-suite with SHOWER!); excellent STORAGE in-ste. and in common areas. Call TODAY for an appt. to view with
ERNIE BRIMBLECOMBE
477-7291 384-8075 (pgr. 969)
D.F.H. REAL ESTATE LTD.

ALL STAR REALTY LTD.

QUITE A CONDO

LUSH PLUSH and eye popping is this luxurious 2 bedroom condominium at SPENCER CASTLE, 2 four pce. baths, large storage, washer, dryer in suite, sunny east exposure. Fabulous views, use of pool, billiards, library etc. at Castle. A bargain at only $78,000. Trades Welcome.
JIM WEST
386-1255 or 595-4094 (res)

360° PANORAMIC VIEWS

Unobstructed, unlimited and unsurpassed! Views of the mountains, the ocean, the city, the harbour and the Sooke Hills. Enjoy the luxury living of this two-storey penthouse condominium and the security of a concrete and masonry building. Enjoy the sunshine and views from the spacious balconies and entertainment-sized patio, and the warmth of the wood-burning fireplace.
ASKING PRICE $105,000
To View Call
IAN RUDIAK 385-1431
BRITISH AMERICAN
REALTY LTD.

ESQUIMALT DEFINITELY DIFFERENT

This is one of the best dressed condos that I have had the pleasure of viewing. Tastefully appointed with its extensive use of wood panelling and rich wallpaper and a living room with an ornate fireplace. This above ground 2-bedroom unit is situated close to shopping and bus line. Priced to sell now at $36,900. MLS. A pleasure to show anytime.
386-2111 GARY RESTELL 478-6987
MONTREAL TRUST

CONDOMINIUM ON THE PARK

All the front windows have an unobstructed beautiful view of the trees and lawn of Beacon Hill Park. Very central, just 5 blocks from the Empress Hotel. Brand new 2 bedroom, fireplace, 1½ baths, beautiful interior and layout, equipped with all luxury appliances including washer and dryer. I will take your house or boat in trade. Asking $79,900. Phone Mr. Charles, days, 384-8035, eves., 598-8788.

LAST CHANCE

For 8% AHOP '76
From $450 Down
with B.C. Grant
$250 per mo. PIT
1 Bedroom from $28,900
2 Bedrooms from $34,700
OPEN
Weekdays 9-12 and 1-4 P.M.
or by appointment, 385-2458
Byron Price & Associates Ltd.

JAMES BAY 1 Blk. to Water

New listing — only $49,900. Very convenient location. This spacious and immaculate 2-bdrm home features master BR with en-suite, washer and dryer en-suite, over 1150 sq. ft. and balcony. Very quiet, well-maintained bldg. with mainly elderly residents. Covered parking, even some garden area. MLS.
ED HO
384-8075 (Pgr. 386)
D.F.H. REAL ESTATE LTD.

HARBOUR COURT
525 BROUGHTON ST.
EXCITING
DOWNTOWN
INNER HARBOUR
LOCATION
ONLY 8 SUITES LEFT — SOME WITH SEA VIEWS. 1-2 & 3 BEDROOM SUITES IN THE HEART OF THE HARBOUR
SALE PRICE $77,500-$99,000
FOR AN APPOINTMENT TO VIEW CALL
ROYAL TRUST
477-0191 4082 Shelbourne St.
477-0191

RETIREMENT SPECIAL
TOD HOUSE
2323 HAMIOTA ST.
1 bedroom, 1020 sq. ft. concrete and steel building. 1½ bathrooms, heatilator fireplace, washer and dryer, window in the fully-equipped kitchen, close to all facilities including one bus to town. All corner suites. Open Tues.-Sat. 1:30-4:00 or phone H. Blake 383-4372.
JACK MEARS
OAK BAY REALTY
LTD.
598-3321

Cedric Steele Realty Ltd.
388-6258

LAUREL POINT

2 bedroom suites of varying floor plans for the discerning buyer. Trades will be considered.
CEDRIC STEELE
REALTY LTD.
388-6258

WILDERNESS PARK
CO-OP
(High Quadra Area)
A ground floor 1 BR apartment with patio is available June 1st. A refundable share purchase of approx. $1,900 is required. Member's rent is based on income level, and members receive a cost-of-living adjustment on their share purchase when they leave. An excellent way to protect your capital investment at this time.
CREIGHTON PROP. MGMT.
388-4422

GROUND LEVEL Try $5,000 Down

ON THIS DELIGHTFUL, 3-BEDROOM CONDO. ONLY ½ BLOCK TO DALLAS RD. APPLIANCES INCLUDED. VACANT FOR IMMEDIATE POSSESSION. QUIET, ADULT—ORIENTED BUILDING. $57,600. MLS. MUST BE SOLD.
JULIE MANNESS 384-3866
WAYNE BUTTERFIELD
479-7030
National Trust Co. 382-8101

CONDO ACCEPTED
in trade on this 1 yr. old strata title semi detached home overlooking the Gorge waterway on its own lot with private fenced garden on quiet no through street. Superb design and quality accommodation is offered by way of 2-3 bdrms, 1½ baths, LR with FP, DR and bright kitchen with eating area off, unique sunroom plus workshop in all over 1800 sq. ft. Call now to discuss trading your condo on the price of $67,900. Ph. 385-1431 Lee Wrobel, Randy Small 388-6275 No's 865 and 654. British American Realty Ltd.

LOCATION PLUS!
BEACON HILL PARK
DOWNTOWN
just a short stroll from this lovely LARGE sunny apartment. 2 bedrooms, 2 bathrooms with through hall and private patio. Extra good kitchen with BREAKFAST AREA. In very attractive well cared for superior building. A very good buy at $46,000. See it soon you will be impressed.
JOAN BAXTER
382-8101 (24 hrs.) Res. 382-8037
National Trust Co.

FAIRFIELD WATERVIEW

Excellent, spacious, 2-bedroom condo. 2 full bathrooms, dining room, living room with fireplace. Laundry room. 5 appliances. Vacant. Out-of-town vendor, very anxious to sell. $63,900. M.L.S.
JULIE MANNESS 384-3866
WAYNE BUTTERFIELD
479-7030
NATIONAL TRUST CO. 382-8101

MOUNTAIN VIEWS

from Evergreen Hill for only $42,500. Nearly 1000 sq. ft. of living space in a small complex. This BRIGHT AND SUNNY 2 bedroom unit is a treat to show. Call today, you'll be glad you did!
385-7721 AUDREY MONT 598-7598
GARDNER REALTY LTD.

$39,900
625 ADMIRALS ROAD
Top floor, 2 bdrm. corner suite with exceptional views. Ensuite bath off master bdrm. OPEN TO VIEW 1:30-3:30 weekdays or phone CLARE BROCK 598-3321 or 592-2173. MLS 38451.
JACK MEARS OAK BAY
REALTY LTD.

REDUCED TO
$44,900
2-bedroom Fairfield condo. just reduced by $2,000. Lovely unit in neat, clean block. 1½ baths, 2 sundecks, adult oriented, top floor (4th), underground parking. MLS 38968.
GALE CHRISTENSON
477-0191 477-7047
Royal Trust

ASCOT HOUSE 1009 McKenzie

Deluxe one BR unit in fabulous adult complex with all the amenities of a private resort. Asking $31,900. ML 38840. Ideal for retired or working couple. Immediate possession. Call.
HERB McDANNOLD 384-6768
THE PERMANENT 382-9191

$34,500
THREE BEDROOMS
Check this one! three bedrooms, 1½ baths, your own laundry room, and all appliances included. Located in a well-managed complex, the financing is flexible and possession can be quick. Call now to view. NEIL R. MACDONALD 386-3494 (24 hrs.)

"ASCOT HOUSE"
Excellent 2 bedroom corner suitke very well priced at $43,500. For details call:
GAIL WIENBERG
595-1535 477-4467
BOORMAN INVESTMENT
CO. LTD.
2045 CADBORO BAY RD.
V8R 5G4

ROYAL WOODS

Vacant, must sell. 1-Bedroom plus den, over 950 sq. ft. Reduced to $36,900, open to offers. Price includes F., S. and D.W. and drapes plus lots of rec facilities. Call LARRY J. QUAGLIOTTI, 479-6609 or 386-6164. CASTLE PROPERTIES LTD.

MARINA PARK

Sea view, unique top floor, 1-bedroom suite, spacious deck. Marina and park at your doorstep. Anxious for sale. Asking $37,900. MLS.
386-2111 D. BECKNER 477-4994
MONTREAL TRUST

$35,900
Best townhouse buy. 2 bedrooms, 1½ baths, fireplace. 626 Goldstream.
BERNEIDA TAYLOR
477-0191 382-9485
Royal Trust

UNIVERSITY $38,950
Lovely, 2-bdrm condo in small bldg near two shopping centres. Bldg has sauna, workshop and games room. Good terms available.
BOWDEN REALTY 383-5524

BY OWNER
3 bedroom condominium, Craigflower Rd. Near bus stop, school and grocery center. Asking $39,500. Immediate possession. Owners moving Up Island. Please phone 383-6696.

LUXURY LIVING
Deluxe 1 bedroom and den, sunny patio, sauna, whirlpool, billiards. 388-7262 after 6 pm. $35,000.

BY OWNER, MUST SELL 1-bedroom sunny condominium in Kensington Terrace. $29,500. 383-0182.

PRIVATE SALE, $29,000. University area. 1 bedroom, ground floor unit, balcony, sauna, swirl pool, etc. To view 477-8491 or 477-7047.

LARGE 1 BEDROOM AND DEN in quiet Kensington Terrace, on busline and close to shopping. 388-7262 after 6 pm. $35,000.

VISTA CHATEAU IS
NOW OPEN
Vista Chateau is ideally located (2631 Prior St.) for those buyers desiring a home close to downtown Victoria and main shopping areas.
This beautiful building has only 4 suites per floor and they are all corner suites. There are skylights, wood burning fireplaces, ensuite bathrooms, brand name appliances, underground parking and many many other thoughtful extras. And ladies all of our spacious kitchens provide an eating area plus a kitchen window.
Buy direct from the builder and save, but hurry there are only 14 suites in this superb building and prices start at a low $36,900.
Open 7 days a week, 10-6 pm. Phone 386-3315.

SEA VIEW PENTHOUSE, Douglas St near Dallas, $49,500. Owner 383-9328

COSY 3 BEDROOM CONDOMINium in Esquimalt, children, pets welcome. 383-6301

BUYING
OR SELLING
CLASSIFIED
ADVERTISING
CAN FILL
YOUR NEEDS

---

259 TOWNHOUSES

TURGOOSE POINT ESTATES SEAFRONT TOWNHOUSES

21 Prestigeous
Homes On
Saanichton Bay
Open To View
Sat. and Sun 1-5
Daily 2-8
2654 LANCELOT PL.
(off James Island Rd.)
North on Pat Bay turn right on Mt. Newton X Rd. and Follow the signs.
$92,000 - $118,000
Your choice of FIVE DIFFERENT MODELS. Without a doubt TURGOOSE POINT ESTATE TOWNHOUSES rank with the finest and most prestigeous waterfront developments in the GREATER VICTORIA AREA.
Victoria Realty Ltd.
386-3585

JUNE IS THE MONTH TO MAKE A GOOD DEAL

WE ARE OPEN
DAILY 2-5
730 SEA TERRACE
(off Dunsmuir)
—Executive Type units
—2½ bathrooms, fireplaces
—200% parking
—Quality thruout, BRAND NEW
—On the Park
—Water views, TOO
Starting at $74,900
Victoria Realty Ltd., 386-3585
Vaughn L. Thompson, 658-8541

THE SEAHAVEN 897 ADMIRALS

THESE CUSTOM-DESIGNED TOWNHOUSES PRICED FROM $54,900 HAVE TWO AND THREE BEDROOMS, EACH HOME HAS FIREPLACES IN THE SPACIOUS LIVING ROOM, SMARTLY-DESIGNED KITCHENS WITH FULL APPLIANCES. JUST 7 MINUTES FROM DOWNTOWN. COME OUT AND VIEW THESE EXCITING HOMES TODAY.
Open Daily 1-5 p.m.
Or contact for personal viewing
WESTMONT REALTY
388-4434

NEAR UNIVERSITY
ONLY 3 YEARS OLD
A quality-built three-bedroom unit with a large covered balcony and nice lawns. Finished den in basement plus two more rooms roughed-in. In-suite laundry fully equipped with shelves, washer and dryer. Large kitchen with fridge, stove and dishwasher. Well priced at $56,900. Call GEORGE BLACKBURN at 598-3321 anytime.
JACK MEARS
OAK BAY REALTY LTD.

OPEN SUN., 2-5

3211 Shelley
Off McRae
Three bedrooms, 1½ bathrooms, convenient laundry on the main floor. Convenient location, close to Sears. Your host:
LORNE DOYLE 595-1047
CANADA TRUST 595-5131

SOUNDPROOF TOWNHOUSE

DELUXE CORNER, 3 BEDROOMS, FIREPLACE. 1600 sq. ft., 2 private courtyards. Ground level recreation rm. Carport and extra park. Smaller complex. 10 mins to town. $64,900. M.L.S. MILDRED STAPELLS 384-8075, pager 506 or JIM PARK, pager 493.

LAKEHILL, 3 BEDROOM townhouse, 1400 square feet, fenced patio, low down payment. $44,500. 479-0588

263 GARAGES FOR SALE, RENT OR WANTED

LARGE GARAGE OR WORKshop and open double wide carport for rent, phone after 6, 381-5449.

WANTED STORAGE SPACE IN Tolmie-Quadra area. Phone 383-5610 evenings.

I WILL PAINT YOUR CAR PROfessionally in exchange for use of a garage as storage. Preferably Gordon Head area. 477-9274

WANTED: GARAGE FOR MEchanical work, if possible in Esquimalt. Phone 384-8883.

ONE CAR GARAGE, FREE FOR the taking, lots of good lumber, 477-9282.

ROCKLAND, SAFE, SECURE garage for rent. No mechanics. $30 month. 382-5240

GARAGE WANTED
Shawnigan Lake Mill Bay area. 112-743-5983 after 6pm

WANTED TO RENT GARAGE to store automobile. 478-1473.

265 HOUSES WANTED TO BUY

WANTED

I have purchasers for the following homes:
1. Older, two-bedroom home in Fairfield, Oaklands. To $50,000, must have a garden.
2. Modern, three bedroom, 1½ bath, basement, Gordon Head, University or city to $85,000.
These purchasers are genuine and ready to buy. If you are considering selling your home, please call Doug MacKillop for courteous, efficient action on your property. Res. 384-0308, Office 386-7545.

CEDAR HILL

Due to a recent sale in the Cedar Hill Golf Course area we have a number of purchaser looking for three bedrom bungalows in the area. Please call:
PETER VINCENT at 595-0591 or DON MARSDEN 595-5962 at CASTLE PROPERTIES LTD. 386-6164.

WANTED
Gordon Head or other good area, 3 bedroom with goof quality, basement finishing, 2 downstairs bedrooms preferred. $70,000 to $85,000 range. If you are thinking of selling, please call at anytime.
STEVE MOONEY
477-0191 477-4197
Royal Trust

DOCKYARD EMPLOYEE

Requires a nice, starter home with two bedrooms, basement optional. Must have nice-sized lot. MAX: HIGH 40's. ALL CASH. CALL CHRIS GREIG 386-6164 CASTLE PROPERTIES LTD. or 386-1296 res.

---

265 HOUSES WANTED TO BUY

RENT TO PURCHASE!
Have client who will RENT with OPTION to PURCHASE. Royal Oak, Gordon Head are preferred. Occupancy 1st — 15th of July. Please call PETER or MAIA PRIMGAARD, 656-6625.
SEASPRAY PROPERTIES Ltd.
386-3124

YOUNG COUPLE

need 2 or 3 bedroom home in the Western Community, basement desirable large lot up to $60,000 max. Quick desision. FREDDY STARKE 386-6164 or 595-1175 CASTLE PROPERTIES LTD.

MANITOBA COUPLE
Urgently require 2 or 3-bedroom nice retirement home up to $55,000. All cash.
388-7557 Ben Greig 598-3105
Capital City Realty Ltd.

BUILDER
Requires older homes for renovations and or conversion and rental. FREDDY STARKE 386-6164 or 595-1175 CASTLE PROPERTIES LTD.

WANTED: 2-3 BR WELL MAINtained home, fp, basement, inlaw suite or potential. July 1 to 15th. Local bus. Cash $50-$60,000. Clear Title. No Agents. 385-0049.

OWNERS AND REALTORS
Private buyer seeks minimum 4-bedroom, treed lot, ample parking, easy driving U.Vic. to $90,000. 478-8488.

WANTED BY PRIVATE party, house within short walk of seafront. Oak Bay or Fairfield. Phone 598-5093.

268 LISTINGS WANTED

LET US LIST
YOUR PROPERTY
WHEN SOLD
WE WILL CHARGE

3½% COMMISSION

WE ALSO OFFER VALUATION WITHOUT OBLIGATION
Douglas Hawkes Ltd. 384-7128
Len Thomas (Sr.) 478-6058
Herb Hodgson 382-3835

CONDOMINIUMS WANTED
LYNN HOLMES—386-6762
LANDMARK PROPERTIES

270 EXCHANGE REAL ESTATE

10% C.C.A.
Have $24,000. Equity in each of 3 duplexes, with 10% C.C.A. Will trade part or all and cash for commercial property, apartments, houses, etc.
Call PETER MARGETTS
592-2407
MARGETTS & GOWER
OAK BAY PROPERTIES LTD.

NEARLY 1¾ ACRES
Excellent property and soil, immaculate home, large barn, close in. Owner will sell or trade. Unusual opportunity, at $107,000. H. Bitterman 388-7557 Capital City Realty Ltd.

REQUIRE YOUR OLDER home in Victoria on 50x100 lot. Value $45,000 Range as trade on new 3-BR. 1½ bath home. $72,900. In Gordon Head.
Frank Csinos, 388-6275 Pgr. 2826
SEABOARD PROPERTIES
LTD., 652-1141

WE HAVE SEVERAL CLIENTS who are prepared to trade their homes, lots, condos, revenue on other properties or anything of value. Larry Haddon 592-7735. British American Realty Ltd. 385-1431.

MULTIPLE DWELLING zoned, 26,700 sq. ft. Unusual bargain. Sell at $6.00 per sq. ft. or exchange for ? house, etc. as part or all payment. H. Bitterman, 388-7557, Capital City Realty Ltd.

271 LOTS FOR SALE

Park Pacific
Proudly Presents

DEAN PARK ESTATES

PHASE 2 IS
NOW OPEN FOR
PUBLIC VIEWING
54 additional superb lots in a beautiful natural setting. Most of these new lots have spectacular ocean views of Haro Strait, Mount Baker and the Gulf Islands.
Located in North Saanich on the slopes of Mount Newton adjoining John Dean Provincial Park. Fully serviced lots with a minimum area of 15,000 square feet. Priced from $34,000. Choose your home site now while the selection is the greatest.
Entrance close to Panoramic Recreation Centre on East Saanich Road. From Pat Bay Highway turn off at McTavish.
SALES OFFICE
656-7041
10:30-4:30
OR
Mike Ruddy
656-4089
or
388-6275
Pager 792
383-4124 anytime
Park Pacific Investment Ltd.

At
BROADMEAD
WE HAVE IT ALL
Sunny seaviews, meadows, private lanes, rocky outcrops, treed seclusion, quail, pheasant and more. If you've been looking for that special spot for your new custom residence, visit us at Broadmead, a community of quality homes, created with care to preserve and compliment its unique natural beauty.
. . . 100-ft. wide lots are not the exception in Broadmead . . . that's our average lot size . . .
. . . space to live, to grow, to enjoy casual country living . . . yet just 10 minutes from city centre
. . . We have an excellent selection of ⅓ to ½-acre home sites available for viewing, priced from $31,500 to $44,500.

TAKE THE FIRST
STEP TO
BETTER LIVING!
Visit us at our office-display home,
950 Royal Oak Drive
8:30 A.M.-5:00 P.M. 658-5291
or call
Jeannie Dewhurst
Royal Trust Corp.
384-8001 or 658-8980

---

271 LOTS FOR SALE

B.C. LAND AND INSURANCE AGENCY LTD.

DUPLEX LOT!

Large flat lot 66x284. Just in time for summer building. Kaltasin Rd. Asking $27,900.
478-8780 June Corby 478-5588

6 ACRES (APPROX.)

Cleared grassy sloping property with southern exposure, on King Creek. Asking $31,000.
478-8780 June Corby 478-5588

99 ACRES

Rolling Sooke property. Possible sub-division, potential stream through property. Asking $105,000.
478-8780 June Corby 478-5588

Parklike Waterfront
14,000 sq. ft., over 120 ft. frontage and western exposure for beautiful sunsets on Portage Inlet. Help plan your own lot with owners dividing their larger property on a quiet lane, well treed, partially landscaped with rock garden, lily pond and wild flowers. Small cove for kayaks, canoes, sail or small boat dock. Paddle up Colquitz Creek for family picnics or down through the Gorge to Inner Harbour for tea and crumpets.
Blue heron, ducks, swans, Canada geese, cormorants and heathcliffe are at the waters edge; even bald eagles and hummingbirds visit.
Full services available. — $71,900 and worth it. Personal visit — by owner.
Bill Westcott
Res. 384-4549
Coach House Realty Ltd.,
381-5255

SHAWNIGAN LOW, LOW DOWN

Don't miss out on these 1-acre, ready-to-go, building lots. Some with septic tanks, on hydro, water and paved road. Ideal for mobile home or your dream home. Low price of $20,500 to $21,900. Call Julie at 384-3866 or Wayne at 479-7040 or National Trust anytime 382-8101.

LOTS
CEDAR HILL X RD.
Nicely-treed, 4 lots in a nice area close to town, in the Blenkinsop area, aveaging better than 70'x100'. try your offers on $31,900 asking price. Call
Wayne or Julie 382-8101
National Trust Co.

REALSPAN PROPERTIES LTD.
846 BROUGHTON 388-6454

Leaside Place
Two lots in a new, fully-serviced subdivision in the Vanalman area.
$30,500.00
J.F. COLWELL
388-6454 592-9828

NORTH SAANICH
1 ACRE — SECLUSION
HORSE COUNTRY
Serviced lots ranging from .99 to 1.64 acres. Zoned Rural 3 which permits a horse. Excellent treed home sites. Purchase of one of these choice 13 lots automatically includes a 1/13th interest in the common area which consists of a 15 foot band treed property around the development to ensure seclusion, and a private 6 acre recreation area. Offers invited on $44,900. For further info. on this most attractive development please call either:
Bill Remple Ted Walford
658-5794 598-1420
Office, 477-1841
Block Bros. Realty Ltd.

TRIANGLE MOUNTAIN Cuaulta Heights

VIEWS, TREES,
WILDFLOWERS
SERVICED LOTS, ¼—2 ACRES
Take Fulton Rd. off Sooke, right on Bexhill to Cuaulta Crescent, or Walfred Rd. off Happy Valley Rd., then left onto Cuaulta Crescent.
Salesperson on site Sunday Afternoon, 2-5pm.
For information or appoinment call 658-5713.

LOT READY FOR BUILDING $19,000

Priced for quick sale. fresh air, Mtn views just 12-15 mins from Town & Country. Located in subdivision of new homes. Primary school within walking distance. Priced below market value as vendor wishes to purchase Upisland home. Hurry for this one!
LILLIAN CUMMING
Capital City Realty Ltd.
388-7557 656-4550

SHELBOURNE AT KENMORE
Lot No. 4 $31,700
Lot No. 5 $32,300
No. No. 6 $32,900

BAYLIS PL. AT KENMORE
Lot No. 8 $33,900

STELLYS X RD.
Double serviced, could be strata duplex, distant views. Lot A $28,500

Frank Csinos 388-6275 Pgr. 2826
Seaboard Properties Ltd.
652-1141

ARDMORE
1 ACRE LOTS
FROM $34,900
4 only lots available in this prime residential development. These serviced lots offer room for that tennis court, garden or orchard. Very reasonable terms available with low interest rates to moderate down payments 652-3157 JACK HENDERSON or HENDERSON REALTY LTD 385-9741.

DEEP COVE

.83 acre flat pasture. Ideal building site. Southerly aspect. $29,500.

ARDMORE

Half acre treed lot in great location. Close to golf course, marinas, airport, ferries and ocean. $33,500.
ANNETTE WALLS
656-4891 656-3924
MONTREAL TRUST

1 FULL ACRE
This Beautiful ARDMORE Acre 150'x300', perked, is yours for only $32,500. ACT NOW.
ALLAN KLENMAN
656-4242

DUNSMUIR 388-7868

ROCKLAND AREA LOT ON REGENTS PLACE. Over 10,000 sq. ft. well treed, on quiet cul-de-sac. Area of established character homes. Owner wishes quick sale. Priced at $45,900 and worth it. ML.
NEIL RAWNSLEY
386-2111 595-1507
MONTREAL TRUST

---

271 LOTS FOR SALE

BEAUTIFUL VIEWS SOOKE Inlet — Juan de Fuca — Olympic Mountains, across Grouse Nest. South-west exposure for solar heating. 2.6 — 7.3 — 9.9 — 10.3 acres. Good timber, rich soil, ideal building sites. Close to shopping, scools. George Breiter 478-8493.
British American Realty Ltd.
385-1431

WATERFRONT

Nearly an acre of beautifully treed, gorgeous waterfront property west of Sooke. Hydro and water to property line. Tremendous views of Strait of Juan de Fuca and Olympic mountains. Some sandy beach at low tide. An ideal retirement location, or buy for investment. Call now to GEORGE WALL, 386-2955 or 477-0548. CENTURY 21 Mayfair Realty Ltd.

SOUTH OAK BAY
OAK TREES AND
LAWNS
2 QUARTER-ACRE
LOTS
FULL DETAILS
Residence Office
Office 477-1841
598-1420 Ted Walford (24 Hrs.)
Block Bros. Realty Ltd.

ROYAL OAK
5 lots on Viewmont 65x110, all services in. Build immediately. $26,900.
AND
3 lots above Dean Park, ½ acres, serviced. Build immediately. $29,500.
RALPH KELLER
598-5144 388-4076
T.L. Mann & Associates Ltd.

10 LOT
SUBDIVISION
IN NANAIMO
10 large lots (7500 sq. ft. plus) that form their own cul-de-sac, fully serviced with sewer, water, paved street and curbs. Full price $109,000 with good terms to responsible purchaser. Call Engineered Homes, 385-6211. Eves. Harry Atkey 598-1737.

.49 ACRE LOT
ONLY $8,900
Located in beautiful Winchelsea estates near Nanaimo, this large lot is partially treed, electricity, phone and water are available. Try your offer.
652-2594 Ron Kerfoot 477-1841
Block Bros. Realty Ltd.

LOTS CLOSE TO UVIC, LET US CUSTOM BUILD your next house. Do some of the work yourself and save money. Buy from a known Builder that has been building houses in this area for 24 yrs. Information call Mrs. Pat Saulnier, Kasapi Const. Co. Ltd., 538 Dupplin Rd. at 386-6191 or res. 384-2197.

1.18 ACRES $45,000

within ½ mile to new Hospital on city water lovely valley view. 270 feet frontage. FREDDY STARKE 595-1175 or 386-6164. CASTLE PROPERTIES LTD.

LOTS FOR SALE
Exceptional treed lots on quiet cul-de-sac. Handy to Uvic. Have a home of your choice built by myself—ready for occupancy before the end of summer. For more information call R. W. Garside, 652-4368. (Member HUDAC).

MILL BAY
Good building lot, over one cre, on hydro and water. Priced right, $20,000. MLS.
388-4434 BILL SIDHU 477-5382
388-4434 JOHN BUNYAN 383-7777
WESTMONT REALTY
(1977) LTD.

PRIVATE
One Acre Lot
With southern view in North Saanich "Deep Cove". Secluded and well treed. End of the road lot. Perc tested $34,000. 595-6162. 5p.m. to 10 p.m. No agents.

CENTRAL SAANICH
Large lots (10,000 sq. ft. plus) foundation and plans included. Fully serviced and close to the sea. 8 lots and 7 different plans to choose from. Priced from $26,000. Call Engineered Homes, 385-6211. Eves. Harry Atkey, 598-1737.

OPEN SUNDAY 2-5
10 ACRES WITH CREEK $39,000
To get there: first left past 5169 Sooke Rd. (Connie Rd.) Owner has purchased. Make a offer.
DAVID SCOTT 385-3435
P. R. BROWN & SONS LTD.

2 DUPLEX LOTS

Lot 3 and 5 Pooley Pl. Asking $37,000 each. Both double serviced for duplexes. For appointment to view phone Ken Carlson, before 5pm at 388-6166.

LOTS FOR SALE
Large lots, all underground services, curbs, paving and street lighting. Area of fine homes. From $28,500. Terms.
MARCONI REALTY 386-3941

FULLY SERVICED LOTS
PRICED FROM $27,250
ON NELTHORPE ST
BY SWAN LAKE
Phone Roy at 383-1141 or 383-4497 or Dianne at 383-1141 or 479-7030
Associated Building Credits.

Exciting Brentwood
Investment property. 35,000 sq. ft. (¾ acre) in area zoned for 7200' lots, close to village and park. 652-3756.

SAVE GAS! BEAUTIFUL VICtoria cul-de-sac with all services underground. Easy site zoned R2 (Duplex). Includes water meters, service laterals and choice of plans. $41,900. 385-5461.

CITY VIEW LOT, FRUIT trees, Rhodo's, lawn, rock garden, fishpond, etc. Between Uvic and Camosun. Offers on $37,500. 595-2316.

HALF ACRE LOT, CALAIS Road, Duncan (near Wicks). Offers to $14,500. Owner must sell. Phone Vancouver 437-5897 evenings.

⅓-ACRE LOT, GLEN LAKE area. Fully serviced and close to schools. Have several nice large fruit trees as well as mature firs. 478-1996.

LARGE WOODED LOTS, SERVICED, 3 M CIRCLE ON MINA AVE. FROM $28,500. CALL VIDCO 388-4232.

LARGE LOT FOR SALE. BY owner. 10,000 square feet, Brentwood Bay. $26,000. 478-4743 evenings.

41.6X102, NEXT TO 1548 LIONEL St. $23,500 FIRM. Victoria Realty Ltd., Jack Kennish, 388-9929, Leon Van Dyk, 479-6264, 386-3585.

BY OWNER, BEAUTIFUL ocean view lot, 1.3 acres cleared, water system, just north Mill Bay, perk tested, 112-334-2809.

SOOKE. SUPERIOR WOODED lots on excellent road. 2 to 3 acres from $22,000. Mountain views. 642-5508.

SOLAR HEAT

This 1 acre lot in Deep Cove on a quiet country lane is ideal for a solar heated house. A high bank on the northeast corner forms a suntrap. Abundant well. Lowest priced 1 acre in North Saanich. $24,900.
656-4000 K. Drost 656-2427
SAANICH PENINSULA
PROPERTIES

BEAUTIFUL ROCKLAND LOT, $49,500. Byron Price & Associates Ltd., 385-2458.

73X115' BUILDING LOT
1086 Lodge Ave. (off Quadra)
$26,500. 382-8937

PRIVATE, ONE LOT LEFT. High and treed. $29,500. 478-9679 or 479-7771

ATTRACTIVE ¾ ACRE, PRESTIGIOUS home area, treed, some seaview, $32,900. 479-7284.

FULLY SERIVED LOT IN Langford area. $23,500. 478-1774.

---

271 LOTS FOR SALE

OCEAN VIEW, CORNER LOT, 25 yards from beach. 478-5982, 478-0245.

SHAWNIGAN LAKE, CABIN and two lots. Terms. 598-8518.

273 PROPERTY FOR SALE

REALSPAN PROPERTIES LTD.
846 BROUGHTON 388-6454

WATER VIEWS
SECLUSION
16.5 ACRES
This new listing is located in the Elk Lake Old West South Road area. This ia a new 1580 sq. ft. home strategically placed on the property, and the whole area is newly fenced. The whole concept is beautifully thought out and has many beautiful features. Priced to sell quickly at $182,000. For additional information call anytime.
JOHN F. COLWELL
388-6454 592-9828

THE LAND
I have four, 5-acre lots in Central Saanich between Brentwood and the Butchart Gardens. This is flat, cleared farmland and has city water and hydro. By using the equity in your present home you can purchase and build a new home on this beautiful land. If you have been thinking about returning to the land and giving yourself room to expand then phone now.
Price from $59,000 to $65,000
JOHN F. COLWELL
388-6454 592-9828

DEVELOPERS
104 acres very cose to Prospect Lake. Subdividable into 5 and 10 acre parcels. #325,000.
Glenn Nicholls
598-5144 598-7689
T.L. Mann & Associates

MULTIPLE DWELLING zoned, 26,700 sq. ft. Unusual bargain. Sell at $6.00 per sq. ft. or exchange for ? house, etc. as part or all payment. H. Bitterman, 388-7557, Capital City Realty Ltd.

274 PROPERTY WANTED

SINCERE REQUEST

Qualified purchasers have asked me to search out the following:
1 Oak Bay, character, water front or seaview, min 3 BR, large DR, up to $150,000.
2 Saanich peninsula, agricultural land, good soil, approx 10 acres, bldgs. not required. Cash.
Owners or agents with property, pls. contact.
HERB McDANNOLD 384-6768
THE PERMANENT 382-9191

WITHIN 4 MILES OF CITY core. 10 acre on Lakefront ready to build your country estate.

48 Acre Ranch (9 Acres of Lake.)
Enjoy your Living!
Make use of Living!
Develop this old dairy farm into a
Dreamland?
Horse Ranch?
Riding Academy?
388-4434 ARNOLD MARR 477-6233
WESTMONT REALTY (1977)
LTD.

WANTED
Building lot in the Esquimalt or View Royal area. Have qualified purchaser.
478-5561 PAT WALKER 474-1581
BLOCK BROS. REALTY LTD.

APARTMENTS

Blocks around 10 yrs. old in Victoria — CASH sale 40-60 suites CALL LARRY J. QUAGLIOTTI 479-6609 or 386-6164. CASTLE PROPERTIES LTD.

CASH FOR
Land for development for subdivision. lots in the Victoria area. Kasapi Construction, 386-6191.

280 ACREAGE FOR SALE AND WANTED

MINI FARM CENTRAL SAANICH $85,500. (MLS)

1.57 acres cleared farmland. Ideal for nursery/fruit, garden use. Two bedroom — 1200 plus sq. ft. home. Barn, 2 greenhouses. To view please call:
WELLS HOOKER
386-2111 652-3634
ALAN WESTGATE
386-2111 656-3423
MONTREAL TRUST

SHAWNIGAN LAKE
$14,900
Just under ½ acre this lot is one block from the lake and confers membership in the country club (rooms, tennis, boating, swimming for your use). Priced at $2,000. below Assessment Authority Actual Value. PAT PARKER or ALLAN TRELFORD 388-6275 pgr. 2519, 2527.
CENTURY 21
Western Homes Ltd.
1037 Cloverdale Ave.
386-3494 (24 hrs.)

EXCELLENT VIEWS 6 ACRES PLUS

Located Sooke Road just past Manzer overlooking the Sooke Basin, East Sooke and Olympic Mtn's. Driveway roughed in to building site offering seclusion MLS $45,000 BILL KOZAK 386-6164 or res. 642-3709 or 388-6275 pager $2880. CASTLE PROPERTIES LTD.

DUNSMUIR 388-7868

WANTED
ACREAGE WITH TIMBER, ANYWHERE ON THE ISLAND — MAINLAND OR WASHINGTON STATE. CALL BING RICHARDS. 388-7868 or 388-5464, Pager #732.

SAEC

3.04 ACRES WATERFRONT
2-BEDROOM HOME
VIEW ROYAL
Extensively renovated older home with gorgeous seaview, privacy, and trees. $99,500. Don't miss it! Call Wayne Strandlund at SAEC 382-9255 (24 hrs.).

PARKSVILLE RESORT
AREA SUBDIVISION
Possible 18 large treed lots, ripe for development. Close to shopping centre, beach, recreational areas. Reduced for quick sale down to $58,000.
J. J. WILLIAMS
479-1163
Capital City Realty Ltd.
388-7557

30 ACRES

Dreaming of your own spread? 1 bdrm., log cabin, situated on 30 acres, lovely views. Some timber, some cleared land, with Veitch Creek, running thru. Same owner for over 30 years. MUST SELL! $81,000
LOLA CLARK 658-5877
National Trust 595-2121

OPEN SUNDAY 2-5
10 ACRES WITH CREEK $39,000
To get there: first left past 5169 Sooke Rd. (Connie Rd.) Owner has purchased. Make a offer.
DAVID SCOTT 385-3435
P. R. BROWN & SONS LTD.

280 ACREAGE FOR SALE AND WANTED

BY OWNER: 10 ACRES. $50,000. Sea, mountain and valley views. A quarter mile road frontage, level areas, hydro, high and secluded. Property A, Boulder Path (Off Neild Road, Metchosin). 479-0160.

ACREAGE FOR SALE: POSSible hobby farm? 6 acres with small house, well, workshop, asking $47,000. Please call 478-9285 after 6 weekdays.

$2900.00 DOWN, 10 ACRES. Trees, river. Price $39,800.00 Cobble Hill. 388-6876.

SPELL

IT

OUT

When you have something to sell, the easiest way to find a buyer is to spell it out in print! You do that by placing a low-cost Classified Ad in the newspaper, telling our readers what you have to sell. We'll help you. Give us a call today at 386-2121.

285 UP ISLAND PROPERTIES

malahat realty ltd.
P.O. Box 40
Mill Bay, B.C.
743-5525

MUST SELL 20 ACRE HOBBY FARM

Vendors have moved and need a sale of this small holding in Cobble Hill area. Features include: fenced pastures, partially equipped with underground irrigation, two barns, 3-bedroom older home with fireplace, mostly renovated with large living and dining room, sun room. Good well. Some timber. Asking $139,500 but bring all offers.

MILL BAY TUDOR HOME AND 1 ACRE

If your family are horse lovers this is your spot near the Royalta Stables. 3 or 4 bedroom home with two fireplaces, half basement with finished rec room. Good quality throughout. Two stall barn with hay storage and tack room. All in pasture and fenced. Owners presently run three horses. Lots of value for the asking price of $87,500.

10 ACRES SOUTH MILL BAY

Presently zoned A-2 but is adjacent to R-2 zoning. Road allowance on two sides make this excellent holding property. Some marketable timber. Priced at $60,000.

NEW HOME ON 1½ ACRES

Enjoy the privacy in this quality 3-bedroom full basement home, approximately 2 miles from Shawnigan Village. Wall to wall carpets, Franklin fireplace, thermopane windows, custom cupboards, sundeck and carport. Good water supply. Owner is anxious. Asking $59,500.

½ ACRE SHAWNIGAN LAKE $11,500

Lovely treed lot near level beach access. Mobile homes permitted.

LOT—SHAWNIGAN BEACH ESTATES—REDUCED $12,500

Nice level lot, with some trees and on community water system. All lovely new homes in area. Owner says sell.
To view any of the above properties please call:
Lisa Madigan 746-6990
Tom Burdge 743-9398

Duncan Realty Ltd
1-300 BRAE RD. DUNCAN
748-3156

10½ Acres Cherry Point

4 bedroom home with basement, lots of fruit trees and some marketable timber. Asking $87,500.

Secluded CountryEstate Vancouver Island

This 30 acre Estate is located in a very desirable residential area in the Cowichan Valley near Duncan, B.C. You'll love this 2233 sq. ft. home, surrounded by over an acre of lawn with many shrubs and flowers. Approx. 18 acres of good pasture with the balance in maple, fir and arbutus trees. Exactly barns for horses, cows or sheep. To top this off the property can be subdivided.

5 Acres Cherry Point

This very desirable property offers seclusion and yet a good view of sea and valley. Arbutus, fir and maple trees make this a very scenic and attractive lot. Asking $45,000.

7 Acres—Lake View

Almost new 2400 sq. ft. home on 7 acres in Cowichan Valley. If you want privacy you must see this one.

For all the above call: Gordon Grier 748-3156 or 746-6550

Classy Hobby Farm

4.68 Acres of unspoilt beauty on the sunny side of Duncan in an area of farmettes and fine homes. Features a neat full basement home, double car garage with shop, barn, chicken house, pig pen. Asking $124,900. Phone DON SHAW, Duncan Realty, 748-3156 or 748-3813.

FOR NATURALISTS, BY owner. Selling at cost. 1 acre about half cleared, half small bird refuge in fine birding area. House: over 1,000 sq. ft. 2 bedrooms, 1 bath, study lined with book shelves. Exceptionally well built house, our planned retirement home. 6 inches fiberglass insulation, thermopane windows, central heating. Easy care inside, outside. Aluminum siding, 2 decks, enclosed insulated front porch, double carport on concrete slab, house on concrete foundation with vapor barrier, concrete sidewalks. Can add on to house, also zoned for second home. 4 blocks to beach and school bus, south of Campbell River. $69,000 house and ½ acre, option ½ acre $11,000. Pedley, R.R. 2, Campbell River, B.C. Phone 923-3807 eve.

285 UP ISLAND PROPERTIES

SUMMER ON QUAMICHAN LAKE

Spend the long summer days watching the wildlife, boats, and swans from your own vantage point on the lake. Almost new architecturally-designed home built of natural materials, cedar and rock. Many, many, features: 4 bedrooms, sauna, large family room, formal dining room, huge living room and a double garage. A must to see at $125,000.

SECLUDED HOME ON 1 ACRE AT MILL BAY

Sea glimpses from the living room, bedroom, and dining area of this 3 bedroom, basement home on Frayne Road. Large recreation room with brick fireplace, enclosed garage, and sundeck for summer barbecues. Large vegetable garden area, fruit trees, and a fish pond on the one acre lot. $73,500.

MAPLE BAY SEAVIEW HOME

Custom built quality home at beautiful Arbutus Point. Bay windows and skylights are just some of the features of this charming 3 bedroom property. Separate dining area. Family room off kitchen. Large greenhouse. The lot is ½ acre, landscaped with numerous fruit trees, and offers seclusion and privacy, as well as a seaview. Owner is moving from the area, so price is reduced. $79,900.

VERA AUCHINACHIE
748-0381 746-6509
J. H. WHITTOME & CO., LIMITED
254 TRANS-CANADA HIGHWAY
DUNCAN, B.C.

COBBLE HILL

Spacious ranch style 3-4 bedrm. home on 3 ac. all the rooms are large. Sep. living and dining rms. bright and airy with a S.W. exposure. Family rm. with F.P. Modern kitchen with loads of cupboards finished in Danish Walnut. The property is mostly pasture with a 3 stall barn and fenced. Surrounding the residence are mature natural trees, fruit trees, shrubs, etc. Truly a delightful property. MLS Offered at $90,000.
Mary McGuire Ruth La Croix
479-7668 479-1667 385-8416
J. H. Whittome & Co. Ltd.

QUALICUM BEACH $73,500

A BEAUTIFUL NO STEP RETIREMENT HOME — TWO BEDROOMS PLUS DEN WITH FIREPLACE, ENSUITE PLUMBING. APPROX. ½ ACRE. FOR FURTHER PARTICULARS AND APPOINTMENTS TO VIEW CALL:
388-4271 MR. YELLS 383-5039
J. H. WHITTOME & CO. LTD.

PARK-LIKE PARKSVILLE

Located just N. of Island Hall in quiet Sylvan Park, featuring 3-4 bedrooms, 4-3-2 pce. bathrooms, heatilator FP in LR, family room off kitchen, thermopane windows throughout, elec eye garage door, beautifully landscaped lot. Priced to sell at $69,900, but open to offers. MLS
385-7721 DALE BRIGGS 592-3978
385-7721 AUDREY MONT 598-7598
GARDNER REALTY LTD.

Cowichan Lake Frontage

Located at Honeymoon Bay, this lakefront lot with 70 ft. of water frontage has small 1 bedroom cottage, community water system. Asking $32,000 with easy terms. Ideal for 2 or 3 families with trailers. Call FRED CHOWN 746-5171 or Res. 746-6848.
HW DICKIE LTD.
70 GOVERNMENT ST.
DUNCAN B.C. V9L1A1
746-5171

SHAWNIGAN LAKE $14,900

Just under ½ acre this lot is one block from the lake and confers membership in the country club (rooms, tennis, boating, swimming for your use). Priced at $2,000 below Assessment Authority Actual Value. PAT PARKER or ALLAN TRELFORD 388-6275 pgr. 2519, 2527.
CENTURY 21
Western Homes Ltd.
1037 Cloverdale Ave.
386-3494 (24 hrs.)

WIDE ANGLE

Sea and pastoral views

On Alget Road, Mill Bay. 78.5X200 av. On paved rd., with Dist. water. A prime lot. $25,000. 112-752-9705, or PO Box 602 Qualicum Beach, V0R 2T0

SAEC

UP ISLAND PROPERTY
Mill Bay, Cobble Hill Area, 1 acre at $19,500. 2 acres at $24,000. For details contact Neil Black at 382-9255 or eves at 479-8143.

APARTMENT SITE

2 acres zoned RM-III, pre-paid services, view of water and mountains, good for about 60 units. Priced to sell, thriving up island community, phone 112-339-4221.

ATTENTION SKIERS
1.84 acres between Forbidden Plateau and Mount Washington Ski Resort. Paved road, well, electricity, 8x38 house trailer, rewired for CSA approval. Any reasonable offer will be considered. 758-1616 after 9 pm.

LADYSMITH, 3-BEDROOM natural wood finished home. Basement, carport, view lot, $55,000. 2 Acres prime residential, water and sewer, for $25,000 per acre. Phone 245-3747.

BY OWNER, 3 BEDROOM Shawnigan home on treed ¼ acre. View. 1325 ft. 2½ years old. Fireplace. Appliances, drapes. $47,900. Trades? 743-4246.

COBBLE HILL
Ranch style 5 yr. old 4 bedroom home on 2.04 acres, small barn, fenced and cross fenced, garden and fruit trees, $64,700. 743-3072.

SHAWNIGAN AREA. 2.46 acres, frontage on two roads, $21,900. $3,000 down. Or trade for boat. Leo Van Dyck, 479-6264, 386-3585. Victoria Realty.

QUALICUM BEACH BUILDING lot, 80x117, sewer, hydro, water, lot. #20, Dogwood Rd. $15,000. 478-1976.

NANAIMO RIVER
¼-acre riverfront with hydro and telephone, $25,000. 656-3358.

290 FARMS FOR SALE AND WANTED

NEARLY 1¾ ACRES

Excellent property and soil, immaculate home, large barn, close in. Owner will sell or trade. Unusual opportunity, at $107,000. H. Bitterman 386-7557 Capital City Realty Ltd.

NORTH SAANICH

25 acre farm, fenced and cross fenced, two bedroom house, barn, pond, timber, two road frontage, $12,000 per acre. No agents. Victoria Press Box 257

FARM FOR SALE: 6 MILES south of Nanaimo. 45 acres, boardered by creek on 2 sides. All cleared, unused dairy buildings, 6 stall horse barn, newly renovated 5 bedroom house. Must be seen. Price $315,000. 754-1860.

32½ ACRES FARM. Older 4 bed house. Municipal water. $147,000 terms arranged. Details call Margaret Wilson Capital City Realty ltd. 388-7557.

MINI FARM
McKenzie and Blenkenop. Best offer. By owner, call 478-4327.

293 GULF ISLAND PROPERTIES

PENDER ISLAND

RETIREMENT PROPERTIES
700 sq. ft. 1 bedroom home. Cozy and well maintained. Dining room, fireplace, appliances incl. Separate garage. 1.28 acres, level and park like. Privacy. $44,000.

New 2 bdrm home on beautifully landscaped and fenced ½ acre. Short walk to lake. Brick heatilator fireplace. Sundeck. $45,000.

3 bdrm ½ basement home on 1 acre overlooking Browning Harbour. Large utility room, fireplace. Recently redecorated. $51,000.

WATERFRONT HOME
2 bdrm basement home, 78' southern exporsure ocean front. Year round moorage at your doorstep. Terrific wide open sea views from every room. Large sundeck. Fireplace. Appliances included. Level lot with garden. A perfect retirement property. $75,000.
Pacific Coast Land Ltd. Pender Island B.C. V0N 2T0, 112-629-3271.

GABRIOLA ISLAND $10,000

High, heavily treed lot in the popular Clamshell area on the sunny south side of this beautiful island with water and valley view. Over ½ acre. Hydro available also schools, stores and marina. 15 min. ferry trip to downtown Nanaimo. Hourly service. Camper and outhouse included. Sign on property. Lot 32 off Stokes Road. (MLS).
386-7521 JOHN PLATT 383-2700
BOORMAN INVESTMENT CO. LTD.
612 FORT ST.

NORTH PENDER ISLAND

2 Good Buys-Retirement Opportunity
ON THE LAKE-Almost finished 2 bed. Sunny location. Reduced to $39,900.
FORECLOSURE-2 bed home - 900 sq. ft. Below replacement and market value-choice location $49,900.
For these and other Property Homes-Lots-Waterfront view Call me Ted Dever at 112-629-3434 then come and live in The Bahamas of Canada.
MaCAULAY NICHOLS MAITLAND CO LTD.

NEAT-AS-A-PIN HOME IN FULford Harbour. Lovely guest cottage. Carport. Workshop, woodshed, fenced yard. Landscaping is exceptional. Walking distance to store and ferry. Priced at $48,000.

MILLER & TOYNBEE REALTY LTD.
BOX 8, GANGES, B.C.
V0S 1E0
537-5537
EVES: BERT TIMBERS
537-5391
HARVEY HENDERSON
653-4380

SALT SPRING ISLAND

3 treed lots, halfway between Fulford and Ganges. 2 acres to 6 acres. Water on all 3 lots, hydro on road. Try your low down or trade on asking of $18,900 to $20,500.
DAVID BILLINGHAM
388-6258 598-6029
CEDRIC STEELE REALTY LTD.

CANADA TRUST GULF ISLANDS DIV.

Something for everyone — oceanfronts, ocean views, treed lots, acreages, cottages, retirement homes. A good selection on most islands. Write or call JIM LEAKE — Tsawwassen, 943-7862; North Pender Island, 629-3464; Office, 278-3531, 6380 No. 3 Road, Richmond, B.C., V6Y 2B3.

SUMMER RETREAT!

Invest in the future with a picturesque, treed lot on Saltspring Island. Only 3 mi from Fulford Harbour at the end of Roland Rd. 185' road frontage. Could have panoramic ocean views. Priced for quick sale at $14,500.
SHIRLEY MOLLBERG
Capital City Realty Ltd.
388-7557 478-5327

SALT SPRING

Panoramic lake, valley and forest views from this exceptional ¾ acre building lot on Woodland Dr. near St. Mary's Lake. Offered at $21,900.
GLENN NICHOLLS
598-5144 — 598-7689
T.L. Mann & Associates Ltd.

SALTSPRING

Opportunity knocks. Deluxe waterfront cottage, 2 miles from Fulford, only $58,500. Brian Ripley Capital City Realty Ltd. 388-7557.

5½ ACRES ON SALT SPRING Island with sea view. Well, and hydro. $26,500. 743-9874 or 479-5704 and leave message. Will call back.

SAVORY ISLAND. Lovely .35ac. lot close to wharf and tennis court. Ideal summer cottage site, $5,900. 923-3653 after 5:00.

HORNBY ISLAND
Beautifully treed, ½ acre building lot, sand piper beach, $7500. 652-4977.

294 MAINLAND AND OUT OF PROVINCE PROPERTIES

NEW! FREE!

Exciting SUMMER Catalog! Over 5,400 Country Properties described, pictured! Land, Farms, Homes — Waterfront, Recreation, Retirement Buys!. Yours FREE from the World's Largest!

STROUT REALTY
330 S.E. 82nd Ave.,
Dept. 8710, Suite D,
Portland, OR 97216
(503) 256-3910

6.25 ACRES, MOUNTAIN SIDE, spring, hydro, overlooking White Lake (Salmon Arm, B.C.) $24,000. Owner Victoria Press Box 253.

Classified

Advertising

386-2121

8:00 a.m.-6:00 p.m.
Mon.-Fri.

8:00 a.m.-5:30 p.m.
Sat.

Deaths and funerals

305 DEATHS and FUNERALS

BAKER — In Victoria, B.C. on May 30, 1979, Mrs. Ellen Annetta Baker, widow of Charles B. Baker, in her 81st year, born in Colter, Manitoba and a resident of Victoria for the past 32 years, late residence, 102 - 1476 Beach Drive, formerly of Winnipeg, Manitoba. She leaves her daughter and son-in-law, Shirley and Eric Dowell, Victoria, B.C.; grandchildren, Gregory, Ellen and Carolyn, Victoria, B.C.; brothers, Andrew, Robert and Lorne McKague, Winnipeg, Man., and her sisters, Mrs. Mary-Jane Simon, Sarasota, Florida and Mrs. Robert (Anne) Kerr, Victoria, B.C.

Service in the Sands Mortuary Limited, "Memorial Chapel of Chimes", 1803 Quadra St., Victoria, B.C. on Thursday, June 7, 1979 at 2:00 p.m., Rev. Dr. R. A. McLaren officiating; cremation. Flowers gratefully declined. Those so desiring may contribute to the Victoria Cancer Clinic, 1900 Fort St., Victoria, B.C.
SANDS — VICTORIA

BONFOY — In Victoria, on June 1, 1979, Mrs. Emily Mabel Bonfoy, aged 83 years, of 847 Dunsmuir St. Born in Grenfell, Sask., and resident of Victoria since 1942, widow of Ernest James Bonfoy. She is survived by two daughters and sons-in-law, Joan and Norm Cunningham of Victoria, and Betty and Bill Birkinshaw of Sarnia, Ont.; six grandchildren, and one great-grandchild; also two brothers, Clement and Ivan Switzer of Grenfell, Sask. She was an active member of Metropolitan United Church.

Funeral Service in Spencer Chapel of Metropolitan United Church on Tuesday, June 5 at 3:00 p.m., with the Rev. Laura Butler and the Rev. Dr. A. E. King officiating, followed by interment at Royal Oak Burial Park. McCall Bros. Funeral Directors.

BROWN — Passed away suddenly, May 29, 1979, John Herbert Brown (Jack) a resident of Mackenzie, B.C. for five years, formerly of Nass Camp, Port Alberni and Victoria. Born in Wilkie, Saskatchewan in 1915. He lived at Sproat Lake, Alberni, B.C., for 25 years. He leaves to mourn his loss his wife, Alice, two sons, Philip of Port Alberni, David of Ottawa and his daughter, Linda Olsen of Mackenzie; six grandsons and two granddaughters; two sisters, Mrs. Norman (Ina) Rhode, Victoria and Mrs. Les (Ethel) Smith of Duncan; numerous relatives and friends. At the time of his death Mr. Brown was employed as a welder at B.C. Forest products Ltd. at Mackenzie.

Services will be held at St. John the Baptist Church, Glencairn Road, Colwood, Victoria, where Mr. Brown spent his earlier years. Service will be at 2:00 p.m. Tuesday, June 5. Flowers gratefully declined but if one so wishes donations may be made to the B.C. Heart Fund.

DUNN — Peacefully at home on May 31, 1979, after a gallant struggle with cancer, Jean M. (Bunny), beloved wife of G. F. (Pat) Dunn, of 2750 Thorpe Place, Victoria, a native daughter of Victoria. She also leaves two daughters and sons-in-law, Patricia Ann and Marc Lortie of the Department of External Affairs, Ottawa, Sheelah Dunn and Dr. Martin Dooley of Waterville, Maine; two sisters, Mrs. Jessie Grant of Vancouver and Mrs. Peggy Rudge of Victoria.

Funeral service in St. Mary's Church, Elgin Road, Oak Bay, on Monday, June 4 at 2:30 p.m. with the Ven. Arch. H. J. Jones officiating, followed by cremation. McCall Bros. Funeral Directors in charge of arrangements.

ESTRIDGE — On May 28, 1979 at Victoria General Hospital, Mrs. Edith Charlotte Estridge, aged 83 years, late of 306-606 Douglas Street. Born in Victoria and a lifelong resident of the city. Mrs. Estridge is survived by two nephews, Mr. Patrick Estridge and Mr. Donald Estridge, both of Vancouver.

Funeral services will be held at 2 p.m., Monday, June 4, in Haywards Thomson & Irving Funeral Chapel, 1625 Quadra Street. Archdeacon A. E. Hendy will officiate. Cremation to follow.

FINDLAY — Suddenly on June 1, 1979, William Bruce beloved husband of Dorothy Ina Findlay of Victoria and formerly of Toronto. Survived also by one daughter, Mrs. R. (Norma) Corcoran, Port Angeles, Washington; three grandchildren; one brother, Ian, and sister Dorothy Findlay both in Toronto. Mr. Findlay was a member of the Victoria Lawn Bowling Club.

Memorial service Monday, June 4 at 4 p.m. in St. Andrew's Presbyterian Church, Broughton and Douglas Streets. Rev. B. Molloy officiating. Cremation. In lieu of flowers donations to the B.C. Heart Fund or the Memorial Society of B.C. would be appreciated. Arrangements through the Memorial Society of B.C. and First Memorial Services Ltd.

FRASER — Richard Victor of Victoria, on June 1, 1979. Loving son of Victor and Betty Fraser (Victoria). Sadly mised by his sister, Mrs. G. Stocks (Diana) and brothers, Michael, Russel, Patrick and Mark. A gentle soul at rest with his dear Dando and Nan.

Private family service. Cremation. Arrangements through the Memorial Society of B.C. and First Memorial Services Ltd.

GEORGE — In Victoria, B.C. on June 1, 1979, Mrs. Agnes George, age 101 years, late residence Milne's Landing, B.C. Predeceased by her husband, Louie George. She leaves her loving daughters, Mrs. Elizabeth Belch of Eugene, Ore, Mrs. Hilda McBratney of Victoria, Mrs. Mabel Thomas of West Holme, B.C., Mrs. Alice Parkin of Victoria, and son, Lewis of Milne's Landing, B.C.; sister, Mrs. Effie Peters of Nitinat Lake, B.C.; also many grandchildren, great-grandchildren and several nieces and nephews. Mrs. George was active in the Priory Hospital Band and a member of the Woman Institute of Sooke. On the occasion of her 100th birthday, Mrs. George received congratulatory messages from Queen Elizabeth II, Prime Minister Trudeau, Premier Bennett and many other high government officials and friends.

Evening prayers Tuesday, June 5, at 8:00 p.m. in the Sands Funeral Chapel of Heather, 317 Goldstream Ave., Colwood, B.C. Service in Our Lady of Rosary Church, 798 Goldstream Ave., Langford, at 10:00 a.m. Wednesday, June 6, 1979, Father W. J. O'Brien officiating; interment Milne's Landing, B.C. Flowers gratefully declined, those so desiring may contribute to the Canadian Diabetic Association, 1005 View Street, Victoria, B.C. V8V 3L7.
SANDS — COLWOOD

GODWIN — Ethel Maud at the Glengarry Hospital, Victoria, on June 1, 1979. Widow of the late Edward Ashton Godwin, she leaves a step-son, Gordon, of St. Catharines, Ontario; and a step-daughter, Mrs. David (Gwen) Tracy, of Vancouver.

Funeral service on Wednesday, June 6 at 3:00 p.m. in the LADY CHAPEL of CHRIST CHURCH CATHEDRAL, Quadra St., with the Rev. Canon J. Lancaster officiating. Cremation to follow. McCall Bros. Funeral Directors in charge of arrangements.

305 DEATHS and FUNERALS

GRAHAM — In Campbell River, on May 31, 1979, Robert Edward Graham, born in Regina, Saskatchewan. He is survived by two sons, Earl and George, of Campbell River; two daughters, Mrs. Louise Rich and Mrs. Margaret Ironstand, of Victoria; 15 grandchildren; two brothers, David, of Victoria, and Leigh, of Langley; one sister, Mrs. Pearl Lennox, of Seattle.

Funeral service in McCall Bros. Chapel, Johnson at Vancouver Streets, on Monday, June 4 at 3:30 p.m. with Padre Tony Roberts officiating, followed by cremation.

JANG — In Victoria, B.C, on May 31, 1979, Jang Fong Yee (Dong Fong), aged 82 years, born in Canton, China, late residence, 2-243 Kingston St. He leaves his wife, Lay Tai, at home; sons, Simon and Ricky, Victoria, B.C.; two grandsons and three granddaughters.

Service in the Sands Mortuary Limited, "Memorial Chapel of Chimes", 1803 Quadra St., Victoria, B.C. on Wednesday, June 6, 1979 at 1:00 p.m. Rev. Steve Wong officiating. Interment at the Royal Oak Burial Park.
SANDS — VICTORIA

KILSBY — On May 27, 1979, at Melbourne, Australia; Miss Vimie Edith Kilsby, aged 61 years, formerly of Victoria. Born in Victoria, she was predeceased by her brother, mother and father. Miss Kilsby had been with the Department of External Affairs since 1947 and had served in India, Germay, South America, Tanzania and Los Angeles. She was appointed Canadian Consul in Melbourne in November, 1977. She will be greatly missed by her many friends.

A memorial service will be held at 3:30 p.m., Friday, June 8, in Haywards Thomson & Irving Chapel, 1625 Quadra Street. Archdeacon A. E. Hendy will officiate. The remains will be intered in the family plot of Ross Bay Cemetery.

KOPAN — On June 1, 1979, after a lengthy illness, John Kopan aged 57 years of 2950 Donald Street, a resident of Victoria since 1966, formerly of Insinger, Saskatchewan. He is survived by his loving wife, Bella; three daughters, Gloria and Joyce of Victoria and Mrs. R. (Betty) Kozak and son-in-law Roman Kozak of London, England; son, Ron of Victoria; his mother, Sarah of Insinger, Saskatchewan; four brothers, Nick of Moose Jaw, Saskatchewan, George of Edmunds, Washington, Ed of Yorkton, Saskatchewan and Len of Victoria; 11 nieces and nephews. He was a founding member of the Ukrainian Canadian Culture Society of Vancouver Island, a founding member of Veselka Ukrainian Canadian Association and a member of the Ukrainian Greek Orthodox Church.

Visitation at McCall Bros. on Monday, June 4, 6:30 p.m. to 9:00 p.m. Funeral service in McCall Bros. Chapel, Johnson at Vancouver Street on Tuesday, June 5 at 10:00 am with the Rev. M. Sokvrka officiating. Interment at Royal Oak Burial Park.

KOPPLIN — In Victoria, B.C., on May 31, 1979, Mr. Gordon Bernard Kopplin, age 21 years. Born in Thunder Bay, Ontario, and had been a resident of Victoria for the past 11 years. He leaves his loving parents, Horst and Mathilde Kopplin, 1560 Cedar Glen Road; brother, James; sister and brother-in-law, Sylvia and Robert Nicholas; his twin sister, Gloria; niece, Stacey, all of Victoria, B.C.

Service in the Sands Mortuary Limited "Memorial Chapel of Chimes", 1803 Quadra Street, Victoria, B.C., on Monday, June 4, 1979, at 11:00 a.m., Rev. F. Knebel officiating. Interment at Royal Oak Burial Park.
SANDS — VICTORIA

MACDONALD — In Victoria, B.C., on April 4, 1979, Marjorie Macdonald, widow of Hector Ewen Macdonald, aged 85 years, born in Manchester, England, coming to Canada in 1911. She leaves her son, Ewen William Macdonald; two grandchildren, Scott and Rosemond Marjorie, all of San Diego, California; two sisters, Mrs. Ruth Ferguson and Mrs. C. W. (Ada) Carry of Edmonton, Alberta; niece, Mrs. A. R. (Bea) Hurst, Victoria; also nieces and nephews in Canada, England and the United States.

Private cremation. A memorial service will be held at St. Mary's Anglican Church Chapel, Elgin Road, on Monday, June 4 at 1:30 p.m., with the Rev. Dr. M. Anderson officiating, followed by interment of the urn at Royal Oak Burial Park. (Flowers gratefully declined.) McCall Bros. Funeral Directors in charge of arrangements.

McKERRICHER—On June 1, 1979, in Victoria, B.C., Elmer A. McKerricher, aged 81 years, of 305-1035 Southgate Street, formerly of Ogema, Saskatchewan, where he farmed in the district until his retirement. Beloved husband of Kathleen, he also leaves his daughter, Mrs. Jack Grosnick of Moose Jaw; six grandchildren; 10 great-grandchildren; three sisters, Mrs. Annie Robertson of Vermont, Miss Mabelle McKerricher of New York and Mrs. Gordon Hart of Filmore, Saskatchewan; two brothers, John and Glen of Ogema, Saskatchewan; several nieces and nephews. He was a member of the Victoria Lawn Bowling Club and a member of Fairfield United Church.

Accompanied to Weyburn, Saskatchewan for a funeral service at Grace United Church. Interment at Greenacres Memorial Cemetery. (Friends, if desired, may donate to the Heart Fund, 1008 Blanshard Street or the Cancer Fund, 857 Caledonia Avenue). McCall Bros. Funeral Directors in charge of arrangements.

MORAES—Norah, in North Vancouver, May 31, 1979, age 70 years. Mrs. Moraes was born and raised in Victoria and was a resident of the Ucuelet-Tofino area for the past 26 years. She will be sadly missed by her husband, Jack; her family and friends.

Cremation, at her request no service will be held. Arrangements through First Memorial Services.

PITT — In Victoria on June 1, 1979, Thomas Harold Pitt, aged 76 years, of Apt. 109 - 1233 Fairfield Rd., born in England and a resident of Victoria since 1948. He leaves his sister, Evelyn Riddell, with whom he resided; also one nephew, Alan Riddell and his wife, Lorna of Nanaimo; two cousins, Irene and George Powell of Winnipeg, Manitoba; and two great-nephews, Gary and Michael Riddell.

Funeral service on Tuesday, June 5 at 1:00 p.m. in McCall Bros. FAMILY CHAPEL. Interment to follow at Hatley Memorial Gardens.

POIRIER — In Victoria, B.C., on May 31, 1979, Mrs. Mabel Veronica Poirier, age 41 years. Born in Sydney, Cape Breton County, Nova Scotia; late residence, 226 Prevost Avenue, Belmont Park, B.C. She leaves her husband, Bob; daughters, Jackie Marie, Denise Cecelia; son, Robert Francis, at home and her daughter, Janice Anne, Halifax; her mother, Mrs. E. Hallerton, Sydney, Nova Scotia; seven sisters and two brothers.

Service in the Sands Funeral Chapel of Heather, 317 Goldstream Avenue, Colwood, B.C., on Tuesday, June 5, 1979, at 11:00 a.m. Capt. J. T. Dabrowski officiating. Cremation.

305 DEATHS and FUNERALS

ROACH — In Victoria, B.C. on May 29, 1979, Mrs. Viola Roach, born in Gobourg, Ontario and a long time resident of Victoria, B.C. Predeceased by her husband, Clifford W. Roach. She leaves her loving daughter, Mrs. Sharon Dealey; grandchildren, Corrina and Clayton, Victoria, B.C.; nephew, Gilbert and niece, Kathy, Rochester, N.Y.; sadly missed by her brother-in-law, Kenneth Roach and sister-in-law, Mrs. Catherine Stewart and many other family members in Ontario.

Service in the Sands Mortuary Limited "Family Chapel of Memories" 1803 Quadra Street, Victoria, B.C. on Wednesday, June 6, 1979 at 11:00 a.m. Rev. Phil Ross officiating. Interment at the Royal Oak Burial Park.
SANDS — VICTORIA

SCARFF — Passed away peacefully, at Victoria General Hospital, on June 1, 1979, Thomas Henry, born in Boston, Mass., June 9, 1890. Mr. Scarff came to Canada in 1910, moving to Victoria, in 1911. He was predeceased by his only son John William (Bill), who was killed in action with the R.C.A.F. in 1942. He leaves to mourn his passing his loving wife Martha, daughter and son-in-law, Edith and Inge Valen, and many good friends.

Requiem Mass will be celebrated Monday, June 4, at 10 a.m. in St. Andrew's Cathedral, View and Blanshard. Rev. M. Costello Celebrant. Interment family plot Hatley Memorial Gardens. Arrangements through the Memorial Society of B.C. and First Memorial Services Ltd.

308 CARDS OF THANKS

We wish to thank our many truly caring friends for the many expressions of love and sympathy, cards, letters and floral tributes in the loss of loving husband, father, son, and grandfather Tom. Special thanks to the U. C. W., soloist Sybil Ross and Padre Phil Ross for his ministry in our sorrow. Lillian, Larry & Paulette, Ken & Nanna Flannagan.

The Family of the late Mrs. Marion Bickford would like to thank the many relatives and friends for their kindness and sympathy during this difficult time. The donations made to the Heart Fund are also very much appreciated. — Bert, Barry and Deanna Bickford.

309 IN MEMORIAM

COTTERILL - Muriel. In memory of a dearly loved sister who left us June 3rd 1978.
Freddie and Pat Rudd

THEY SHALL GROW NOT OLD AS WE WHO ARE LEFT GROW OLD, AGE SHALL NOT WEARY THEM, NOR THE YEARS CONDEMN. AT THE GOING DOWN OF THE SUN, AND IN THE MORNING, WE WILL REMEMBER THEM.
WITH GRATITUDE, SANDS

310 FUNERAL DIRECTORS

McCall's

MONDAY
McKERRICHER
Mr. Elmer accompanied to Weyburn, Sask. for service and interment
WOLF
Mrs. Mae
10:00 a.m. FLORAL CHAPEL
MacDONALD
Mrs. Marjorie
1:30 p.m. ST. MARY'S CHURCH CHAPEL
SYMES
Mrs. Eva
2:30 p.m. FAMILY CHAPEL
DUNN
Mrs. Jean M. (Bunny)
2:30 p.m. ST. MARY'S CHURCH
GRAHAM
Mr. Robert E.
3:30 p.m. FLORAL CHAPEL
KOPAN
Mr. John
6:30 p.m. to 9:00 p.m.
Visitation at McCall's

TUESDAY
REITHOFER
Mr. Frederick
Private Service
KOPAN
Mr. John
10:00 a.m. FLORAL CHAPEL
PITT
Mr. Thomas Harold
1:00 p.m. FLORAL CHAPEL
BONFOY
Mrs. Emily Mabel Eunice
3:00 p.m. SPENCER CHAPEL, Metropolitan United Church

WEDNESDAY
GODWIN
Mrs. Ethel Maud
3:30 p.m. LADY CHAPEL, Christ Church Cathedral

McCALL BROS.
Funeral Chapels
1400 VANCOUVER STREET AT JOHNSON

For Funeral Information
Phone 385-4465

Sands

COMMUNITY CHAPELS DEDICATED TO SERVING Vancouver Island Families HERE WHEN YOU NEED US

Your Seven Community Chapels	
VICTORIA	388-5155
SIDNEY	656-2932
COLWOOD	478-3821
DUNCAN	746-5212
LADYSMITH	245-2331
NANAIMO	753-2032

We Care About Vancouver Island Families

Sands

Haywards (B.C. Funeral Co.)
Thomson & Irving
Funeral Chapels
1625 Quadra St.
386-3505

CUNNINGHAM FUNERAL CHAPEL
1155 FORT STREET
Phone 384-5512 or 384-8626
Offering dignified moderate service for all. Geo. S. Cunningham, owner, manager.

FIRST MEMORIAL SERVICES
Serving the Public and Exclusive Area. Undertakers for the Memorial Society of B.C. 658-5244.

311 MONUMENTALS

STEWART MONUMENTAL WORKS LTD.
ESTABLISHED 1896
Marble fireplace and tabletops.
1403 May St. 384-3452
Memorial of Distinction

Mortimer's Monuments
383-6421
709 KINGS RD. (at Douglas)
FOUNDED 1877

THINGS PILING UP?

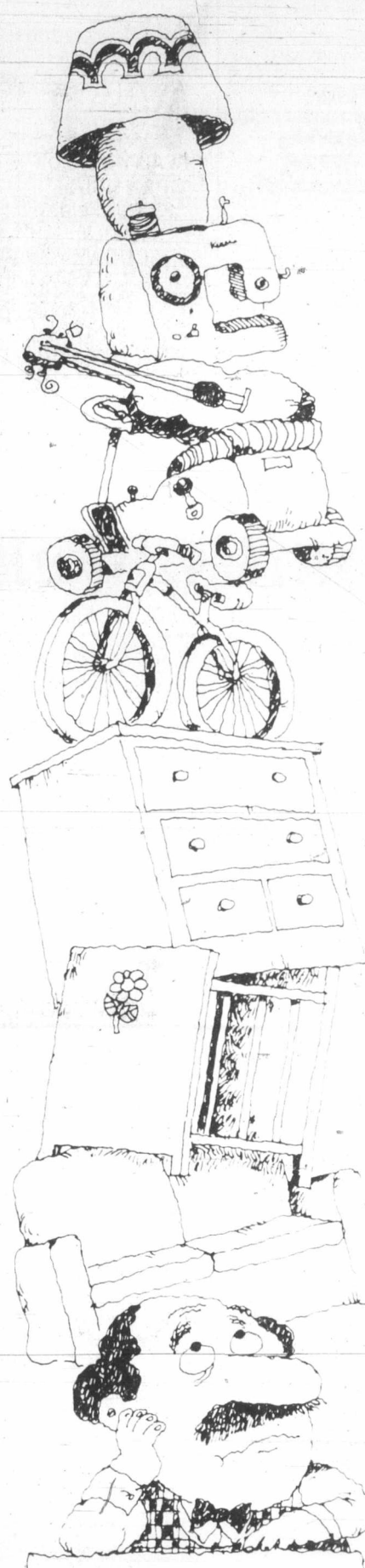

Why get crowded out when you can make room around your place and get some extra cash too? Just make a list of all the items you no longer need and then call for a Classified Advertisement. We'll help you word your ad so that hundreds of people who may be looking for just what you have to offer will see your message and respond to it! Don't let things pile up . . . give us a call today!

The Daily Colonist
Victoria Times
CLASSIFIED ADVERTISING
386-2121
Mon-Fri., 8 a.m.-6 p.m.
Saturday, 8 a.m.-5:30 p.m.

—John Langton photos

Bob Hunt is hard at work on his eletronically-controller potting wheel

Skills, wares on display

PARKSVILLE — Artists and craftsmen demonstrated their skills and wares at show recently held in Parksville. It was sponsored by the community arts council. This annual event attracts classes of students of local schools and the public.

A wide range of crafts were denonstrated. Judy Hirczy explained to visitors the fine points of silver soldering while she made pendants, bracelets and other jewelry.

She mounted stones such as polished jade, which she had collected around the the northwestern U.S. A bear's beautifully polished tooth formed the centrepiece of one necklace.

There were displays of needlework. In one corner a group of women sitting around a frame, making a large quilt for a bed. the Parksville Qualicum area has a number of artists and several of them displayed their paintings, pastels, watercolors and charcoal drawings.

The Brooks family used aluminum beer cans and pop cans to make very ornate dolls furniture. The sides of the cans were cut into narrow strips and formed into intricate curls.

Donna Hill made colorful candles in the forms such as flowers, toadstools, hamburgers, fruits and cakes.

Hildegarde Buschhaus enjoys carving fish from slab of yellow cedar

Zeballos' help cry is heard

COURTENAY — A request for upgraded medical facilities in the village of Zeballos has met with approval of directors of Comox-Strathcona Regional District.

According to a lengthy letter from the village, the population of 400 is too small to support a full-time doctor and "does not qualify for services offered to coastal Indian villages."

Village clerk P. A. Kirk said that "although there is medical service available in Tahsis, Port Hardy and Port McNeill, hazardous flying conditions and impassable logging roads during winter render this an unsatisfactory alternative to having a small clinic in Zeballos."

At present the village medical needs are served by a doctor who visits once a week and a monthly visit from a public health nurse.

First aid personnel from Tahsis Company has been available for emergencies.

The doctor and nurse hold clinics in a small house rented from the Nootka Mission Association.

However, according to the letter, the building is "very dingy, and contains none of the facilities required for adequate medical care. The lighting is poor, and the plumbing is in disrepair. There is no equipment, no space for storage, no files, no adequate patient reception area. In addition to its other drawbacks, the building doubles as a bunkhouse for transient tree planters."

Kirk said in a remote community such as Zeballos adequate medical care is vital.

However, at least one regional director asked: "Where do we stop? Will a village with a population of 200 be next to request a facility?"

But Cumberland director Doug Baird said he couldn't think of a better cause to support.

Regional directors eventually decided to investigate the matter and a committee of the regional chairman, the director of the Upper Island Health Unit and the minister of health will conduct a needs and cost assessment and report to the board.

Claims probed

PORT ALICE — A union grievance containing allegations of racial discrimination at Rayonier's mill here will go to an arbitration hearing.

The date, however, according to Ed Forsch of the Paperworker union, has not been finalized.

A UBC professor is scheduled to hear presentations from the company and the union before making a binding decision.

The grievance involves a landed immigrant, who after 21 days as a probationary employee in the finishing room, was dismissed.

Meanwhile, contract talks covering all pulp mills in B.C., began May 28 in Vancouver.

Three delegates from Port Alice, Ed Forsch, Charlie Safadi and Bob Gordon were named to represent the local union here.

Some reservations about 1981 contests

Comox Valley seems game

COURTENAY — One member of the board of directors of Comox-Strathcona Regional District has expressed serious concern over the backing of a bid for the 1981 Summer Games in the Comox Valley.

Max Solterman, who represents Electoral Area A, said that "if we get locked into cost-sharing, we will be in a bottomless pit."

He recorded a negative vote on the issue.

Direcor Clare Ensom of Comox, a member of the committee which was formed to study the feasibility of bidding for the games, sought regional support in principle for the games, with maximum monetary support of $1 per capita based on the 1976 census, with consent of the areas involved.

However, director Joan Stephens of Campbell River, which is also bidding for the 1981 games, moved an amendment which set out the areas involved as electoral areas A, B and C and the municipalities of Courtenay, Comox and Cumberland.

But another problem arose when administrator Wayne d'Easum said only directors of the areas involved could vote on the matter, which caused chairman Keith Hudson to query the wording of the motion, which indicated the motion would be supported by the whole regional board.

The wording was then changed to indicate directors of the areas involved supported the motion and the motion was passed with the one dissenting vote.

COURTENAY — A committee to study the feasibility of having the 1981 Summer Games in the Comox Valley has decided the time is right.

A committee under Comox Ald. Gary Richardson has been studying the topic for about a month and has announced its decision.

The first step is to submit a letter of intent to authorities, requesting the area be designated for the games.

To do this the committee approached all councils in the area and the regional district board, seeking a commitment from each to back the games and in addition a monetary commitment of $1 per capita.

Courtenay council, while approving of the games idea felt only approval in principle could be given to the request.

Ald. George Cochrane pointed out that council could not commit funds two years down the road. He is finance chairman.

The facilities for staging summer games are all here, according to the committee, with the exception of an all-weather track.

However, school board officials are believed to have some funds in hand for construction of such a track and those, plus grants from government, would probably be sufficient to build the track.

The area where it would probably be built is adjacent to Vanier senior high school and next to the arena.

Cochrane told council that his understanding was that the Island was being looked at as the site of the 1981 games.

However, Campbell River has also decided to make a bid for the 1981 games.

So far, no information is available in regard to other bids.

SCHOOL DISTRICT No. 47
(POWELL RIVER)

Tenders are invited for the painting of schools in 1979. Specifications available at the School Board Office. Tenders are to be submitted in sealed envelopes marked

"QUOTATION"

to the Secretary-Treasurer, 4351 Ontario Street, Powell River, B.C., by 3:00 p.m., June 20, 1979.

D. I. Reid,
Secretary-Treasurer.

INVITATION TO TENDER
School District No. 68 (Nanaimo)
395 Wakesiah Avenue
Nanaimo, B.C.

Tenders are invited for the supply of PHYSICAL EDUCATION EQUIPMENT.

Details and Tender Forms are available from the Purchasing Department (754-5521). Tenders will close at 12:00 NOON JUNE 13, 1979

The lowest or any tender will not necessarily be accepted.

L. M. Tillapaugh
Purchasing Officer

NOTICE OF APPLICATION

FOR CHANGE OF NAME

NOTICE is hereby given that an application will be made to the Director of Vital Statistics for a change of name, pursuant to the provisions of the "Change of Name Act," by me: Southe Susan Nadasen of 416 Richmond Avenue in Victoria, in the Province of British Columbia, as follows: To change my name from Southe Susan Nadasen to Susan Moodley.

Dated this 10th day of May, A.D. 1979.

S. Nadasen

NOTICE OF APPLICATION FOR CHANGE OF NAME

NOTICE is hereby given that an application will be made to the Director of Vital Statistics for a change of name, pursuant to the provisions of the "Change of Name Act," by me: Lana Anne Perry of 594 B Langholme Dr. in Victoria, in the Province of British Columbia, as follows: To change my name from Lana Anne Perry to Lana Anne Webster.

Dated this 31st day of May, A.D. 1979

Lana Perry

NOTICE OF APPLICATION FOR CHANGE OF NAME

NOTICE is hereby given that an application will be made to the Director of Vital Statistics for a change of name, pursuant to the provisions of the "Change of Name Act," by me: Jasmine Jo Melissa Lang of 50 South Turner, #3 in Victoria, in the Province of British Columbia, as follows: To change my name from Jasmine Jo Melissa Lang to Jo Melissa Jasmine Starlight Lang.

Dated this 29th day of May, A.D. 1979

Jo Lang

SCHOOL DISTRICT No. 62
(SOOKE)
SALE AND DEMOLITION

Sealed tenders will be received by the undersigned up to 4:00 o'clock p.m. Friday, June 15, 1979, for the sale, demolition and removal of buildings known as the Annex of Edward Milne Secondary School. The Buildings may not be moved due to site restrictions.

Instructions to bidders may be obtained by calling the School Board Office at 478-1781.

The highest or any tender not necessarily accepted.

Miss M. P. Rudge,
Secretary-Treasurer,
School District No. 62
(Sooke),
2227 Sooke Road,
Victoria, B.C. V9B 1W9

NOTICE OF ANNUAL GENERAL MEETING OF ISLAND REALTY INVESTMENTS LTD.

THE ANNUAL GENERAL MEETING of the Shareholders of ISLAND REALTY INVESTMENTS LTD. will be held on the 28th day of June, 1979 at the hour of 4:00 o'clock in the afternoon at the Coachman Inn, 229 Gorge Road East, in the City of Victoria, Province of British Columbia.

WRITTEN NOMINATIONS for seven Directors are invited, signed by members of the Company holding in the agregate not less than Ten (10%) per cent of the shares, having the Right of Vote at the aforesaid meeting.

PROVIDING the nominations referred to in the preceding paragraph are delivered to the registered office of the Company not less than Thirty-five (35) days before the date of the meeting accompanied by the information as to the nominee required to be furnished in the information circular, the Company will include the name of the nominee in the form of proxy and the information as to the nominee in the information circular sent by management of the Company pursuant to Sections 176 and 177 of "the Companies Act."

THE ADDRESS of the registered office of the Company is care of Fisher & Associates, Barristers and Solicitors, P.O. Box 608, 1234 Esquimalt Road, Victoria, B.C. V8W 2P3.

The qualifications for a director are as follows:

No person is qualified to become or act as a Director of the Company who is:

(a) Under the age of eighteen (18) years; or
(b) Found to be incapable of managing his own affairs by reason of mental infirmity; or
(c) A corporation; or
(d) A undischarged bankrupt; or
(e) Unless the Court orders otherwise, convicted within or without the Province of an offence; or management of a corporation; or
(g) Involving fraud; or
(h) Unless five (5) years have elapsed since the expiration of the period fixed for suspension of the passing of sentence without sentencing or since a fine was imposed, or the term of imprisonment and probation imposed, if any, was concluded, whichever was the latest, but the disability imposed by this clause ceases upon a pardon being granted under the "Criminal Records Act (Canada)."

DATED at the City of Victoria, Province of British Columbia, this 4th day of May, 1979.

James D. Fisher — Secretary

The Corporation of the District of Saanich
TENDER No. 9/79

Sealed Tenders, clearly identified as below, will be received by the Purchasing Agent, Saanich Municipal Hall, 770 Vernon Avenue, Victoria, B.C., up until 3:00 p.m. on Friday, June 8, 1979, for the following:

Tender No. 9/79 — Construction of Concrete Curb, Gutter and Sidewalk,

Tender forms and specifications may be obtained from the undersigned. Lowest or any tender not necessarily accepted.

(Mrs.) E. Bowering,
Purchasing Agent,
Corp. District of Saanich,
770 Vernon Avenue,
Victoria, B.C.

NOTICE

Take note that application has been made to the Motor Carrier Commission for an increase in tariff rates. Changes may be examined at the office of the applicant. Subject to the consent of the Motor Carrier Commission the proposed effective date is July 1, 1979. Any objections may be filed with the Superintendent of Motor Carrier, 4240 Manor Street, Burnaby on or before June 16, 1979.

OCEAN EXPRESS LTD.
P.O. Box 584
Victoria, B.C.
V8W 2P3

NOTICE OF INTENTION

Notice is hereby given of the intention to petition the Minister of Consumer and Corporate Affairs, pursuant to Section 4.1 of the Canadian and British Insurance Companies Act, for the issue of letters patent incorporating a company under the name of STANDARD GUARANTEE CORPORATION, and in French, LA CORPORATION STANDARD GARANTIE, or such other name as may appear appropriate in the premises, with powers to transact credit insurance.

Dated at Victoria, in the Province of British Columbia, this 27th day of April, 1979.

S.G.C. HOLDINGS LTD.

LAND REGISTRY ACT
Section 162

In the Matter of William Huestis MacDonald Certificate of Titles A22936 and IN THE MATTER of Lots 1 and 2, District Lot 34, Oyster District, Plan 13591.

Proof having been filed in my office of the loss of said Certificates, I hereby give notice of my intention at the expiration of seven days from the first publication hereof to issue to the above-named, a Provisional Certificate of Title in lieu of such lost Certificate.

Any person having information with reference to such lost certificate is requested to communicate with the undersigned.

Dated this 18th day of May, 1979, at the Land Registry Office, Victoria, B.C.

H. T. Kennedy,
Registrar,
Victoria Land
Registration District.

LEGISLATIVE ASSEMBLY
PROVINCE OF BRITISH COLUMBIA

NOTICE

TAKE NOTICE that no Petition for any Private Bill shall be received by the house aftar Monday, June 18, 1979.

No Private Bill may be presented to the House after Wednesday, June 27, 1979.

No Report of any Select or Standing Committee upon a Private Bill may be received by the House after Wednesday, July 4, 1979. (S.O. 97)

IAN M. HORNE, Q.C.,
Clerk,
Legislative Assembly.

Dated this 31st day of May, 1979.

ESQUIMALT-PORT RENFREW NDP ASSOCIATION

At the annual general meeting of the Association on June 17, 1979, an amendment to the constitution will be proposed to provide for the Association to be organized into clubs and for the association's executive to consist of five table officers, eight representatives of the clubs and one representative from each federal constituency association within the boundaries of Esquimalt-Port Renfrew.

OFFER FOR HOUSE

OFFERS: Plainly marked on the envelope "Offer on P.T. #56" will be received by the undersigned up to 2:00 p.m., June 15, 1979 to purchase for the purpose of removal or demolition the following dwelling located "as is and where is" at 635 Kelly Road, Victoria, B.C.:

Local Description

Single family dwelling, approx. 820 sq. ft.
Two bedrooms
Part basement
Attached carport frame and guest cabin attached, 243 sq. ft.

Legal Description

That part of the North Westerly portin of Lot 5, and South Easterly portion of Lot 5, both in Section 60 of Esquimalt District, Plan 6439.

The Conditions of Sale are: (1) the building is not to be occupied excpet insofar as is necessary for the removal or demolition. (2) the building must be demolished or removed from its site within thirty (30) days commencing from the date of acceptance of offer. (3) the site, excluding foundation, is to be left clean and tidy and any earth disturbed in the removal must be backfilled. (4) the purchaser agrees upon acceptance of his offer and at all times thereafter well and sufficiently to indemnify the Crown and to keep the Crown indemnified against all liability, actions, suits, proceedings, claims, demands, costs, expenses arising out of or relating to the design, location or state of repair of the purchased building.

Prospective buyers MUST familiarize themselves with the following:

(1) Zoning by-laws and building codes in the area where they are contemplating placing the building
(2) Conditions under which the structure can be moved on highways and within municipalities

Offers must be accompanied by a certified cheque or money order made payable to the Minister of Finance for 10% of the bid.

The highest or any offer will not necessarily be accepted, but the bearer of a successful bid will be required to pay the 5% S.S. tax. If the successful bidder subsequently withdraws his offer, the 10% payment shall be liable to forefeiture.

The purchaser must make full payment within 10 days of notification of acceptance of the successful offer, otherwise the deposit may be forefeited to the Crown.

Upon failure to remove the building and complete the site work within thirty days, all right, title and interest shall revert to the Crown and monies paid shall be deemed to be a penalty and the Crown shall after dispose of it as it sees fit.

Further information is available by contacting Mr. E. F. Thompson, Property Negotiator, Ministry of Transportation, Communications and Highways, 201-661 Burnside Road East, Victoria, B.C. V8T 2X9, telephone 387-5151.

A. W. CHARLTON,
CHAIRMAN
Purchasing Commission
Parliament Buildings
Victoria, B.C.
V8V 1T8

CAPITAL REGIONAL DISTRICT
BY-LAW No. 585

A BY-LAW TO ESTABLISH THE METCHOSIN ELECTORAL AREA OF THE CAPITAL REGIONAL DISTRICT FOR THE PURPOSE OF PURCHASING THE PROPERTY KNOWN AS THE METCHOSIN GOLF COURSE AND ADJACENT LANDS, THE OPERATION AND MAINTENANCE OF THE GOLF COURSE AND THE DEVELOPMENT OF THE ADJACENT LANDS FOR RECREATIONAL PURPOSES.

WHEREAS the Regional Board of the Capital Regional District has been requested to establish a specified area for the purpose of developing the Metchosin Golf Course and adjacent lands for Recreational purposes;

AND WHEREAS the Regional Board is empowered with respect to that part of the Regional District not within a City, District, Town or Village, to undertake any work or service under the provisions of Part XVI of the Municipal Act;

AND WHEREAS to establish a specified area known as the Metchosin Electoral Area Golf Course Specified Area it is necessary to acquire certain land, the estimated cost of which including expenses incidental thereto is the sum of $725,000.00, which is the amount of debt intended to be created by this by-law;

AND WHEREAS this project may not be proceeded with if funding is not made available by the Recreation Facilities Assistance Programme;

AND WHEREAS the amount of the authorized debenture debt of the Regional District incurred pursuant to Section 786 of the Municipal Act is $47,484,049.59 of which $25,949,146.45 is existing outstanding debenture debt, and $21,534,903.14 is authorized and unissued debenture debt, and none of the principal or interest of the debenture debt of the Regional District is in arrears;

AND WHEREAS the amount of the authorized debenture debt of the Regional District incurred pursuant to Section 787 of the Municipal Act is $20,890,645.40, of which $20,890,645.40 is existing outstanding debenture debt, and nil is authorized and unissued debenture debt, and none of the principal or interest of the debenture debt of the Regional District is in arrears;

AND WHEREAS the maximum term for which debentures may be issued to secure the debt created by this by-law is 25 years.

NOW THEREFORE the Board of the Capital Regional District in open meeting assembled, enacts as follows:

1. The Regional Board is hereby empowered and authorized:
   (i) to establish the Metchosin Electoral Area as a specified area to be known as the "Metchosin Electoral Area Golf Course Specified Area" and such area shall be comprised of that tract of land as set out in the Letters Patent of the Capital Regional District and Amendments thereto.
   (ii) to undertake and carry out or cause to be carried out the purchase of the Metchosin Golf Course and adjacent property and to do all things necessary in connection therewith:
      (a) to borrow upon the credit of the Regional District a sum not exceeding $725,000.00;
      (b) to acquire the lands known as the Metchosin Golf Course and adjacent lands more properly described as That part of Lot 6 of Section 1, Metchosin District, Plan 611 lying west of Metchosin Road containing 47.87 acres more or less as shown on said plan, and Lot A, Section 6, Metchosin District, Plan 23643 EXCEPT Parcel A (DD B27465);
      (c) to operate and maintain the Metchosin Golf Course and develop the adjacent lands for recreational purposes and to provide for recreational programmes and recreational programmes equipment on such adjacent lands.
2. The entire cost of acquiring the Metchosin Golf Course and adjacent lands, shall be borne by the owners of land in the said Metchosin Electoral Area, and a sum sufficient therefor shall be levied and raised in the manner prescribed in the Municipal Act in each year commencing with the year 1980, for such period of time as is necessary, on land and improvements on the basis of assessment as fixed for taxation for school purposes, excluding property that is taxable for school purposes only by special Act, within the said specified area.
3. The specified area established by this by-law may be merged with any other specified area or areas for the same purpose, whether contiguous or not, in the manner provided in Section 619(3) of the Municipal Act;

Take notice that the above is a true copy of the proposed by-law upon which the vote of the electors of Metchosin Electoral Area will be taken at: Metchosin Elementary School

on the 23rd day of June, 1979, between the hours of eight o'clock in the forenoon and eight o'clock in the afternoon and that the Advanced Poll will be held on Wednesday, the 20th day of June, between the hours of nine o'clock in the forenoon and five o'clock in the afternoon at: Capital Regional District offices, 524 Yates Street, Victoria, B.C.

and that Dennis A. Young has been appointed Returning Officer for the purpose of taking and recording the vote of electors.

Dated at Victoria, B.C., this 30th day of May, 1979

Dennis A. Young, Secretary.

PLANNING AREA NO. 2
Capital Regional District
ELECTORAL AREA OF VIEW ROYAL

ZONING
NOTICE OF PUBLIC HEARING

NOTICE is hereby given that all persons who deem their interest in property affected by the following proposed by-laws will be afforded an opportunity to be heard on the matters contained therein at a Public Hearing to be held in the View Royal Community Hall, 279 Old Island Highway, Victoria, B.C. on Wednesday, June 6, 1979 at 7:30 p.m.

1. A by-law to amend former B.C. Regulation 103/60 (Electoral Area of View Royal), being Amendment By-law No. 105, 1979.

   Former B.C. Regulation 103/60 is amended as follows:

   A. By adding after Division (4) ZONING, the following new zone:

   APARTMENT ZONE

   The following is a synopsis of the By-law.

   4.13.01 **Permitted Uses** Subject to all other provisions of this By-law the following uses and no others shall be permitted within the Apartment Zone:
   1. Apartment
   2. One-family dwellings and two-family dwellings
   3. Attached Housing
   4. The keeping of not more than five boarders or lodgers in each dwelling unit
   5. Home occupation
   6. Accessory buildings and uses

   4.13.02 Density of Development
   4.13.03 Height of Buildings
   4.13.04 Front Yard
   4.13.05 Side Yards
   4.13.06 Rear yard
   4.13.07 Lot Coverage
   4.13.08 Building Separation
   4.13.09 Children's Play Area
   4.13.10 Buildings and Structures for an Attached Housing Use
   4.13.11 Landscaping
   4.13.12 Subdivision

   B. By deleting from the Rural Zone and adding to the Apartment Zone:

   1. Part of Lot 2, Section 8, Esquimalt District, Plan 3026(EXCEPT that part thereof containing 15789 square feet more or less as shown outlined in red on Plan 710R

   That part of Lot 1, Section 8, Esquimalt District, Plan 3026, containing 4338 square feet more or less as shown outlined in red on Plan 709R

   2. Part of Lot 1, Section 8, Esquimalt District, Plan 3026, EXCEPT thereout that part thereof containing 4338 square feet more or less as shown outlined in red on Plan 709R

   That part of Lot 2, Section 8, Esquimalt District, Plan 3026, containing 15789 square feet more or less as shown outlined in red on Plan 710R shaded on Plan No. 111 attached and forming part of this by-law.

2. A by-law to amend former B.C. Regulation 103/60 (Electoral Area of View Royal), being Amendment By-law No. 104, 1979.

   Former B.C. Regulation 103/60 is amended as follows:

   By adding after Division (11) the following new Division:

   DIVISION (12) — DEVELOPMENT PERMIT AREAS

   The following is a synopsis of the By-law.

   12.01 Issuance
   12.02 Registration in Land Registry office
   12.03 Development in Accordance with permit
   12.04 Development Permit Areas

   PROPOSAL: To designate the area shown shaded as a development permit area.

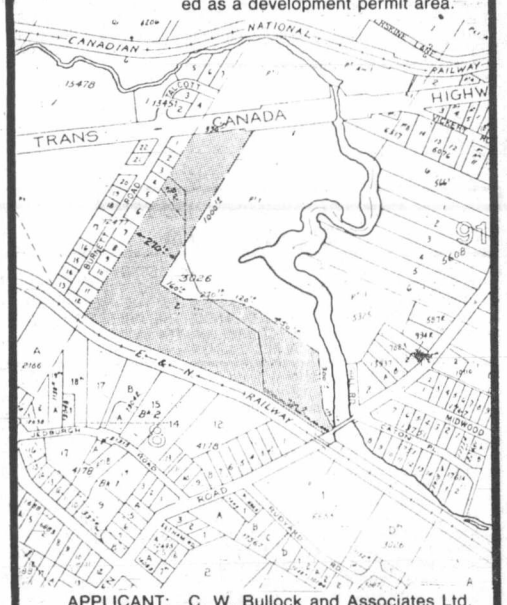

   APPLICANT: C. W. Bullock and Associates Ltd. for Taurus Investments Ltd. (Mr. R. Scattergood)

   LOCATION: 209 — 211 Helmcken Road

   PURPOSE: To declare the above area as a development area which will enable the applicant to construct apartments and single family dwellings on the site

3. A by-law to amend By-law No. 243 "Official Community Plan (View Royal) By-law 1975", Amendment By-law No. 4, 1979.

   By-law No. 243 is amended as follows:

   The Plan Map of by-law No. 243 be amended as shown on Plan No. 2, attached to and forming part of this by-law.

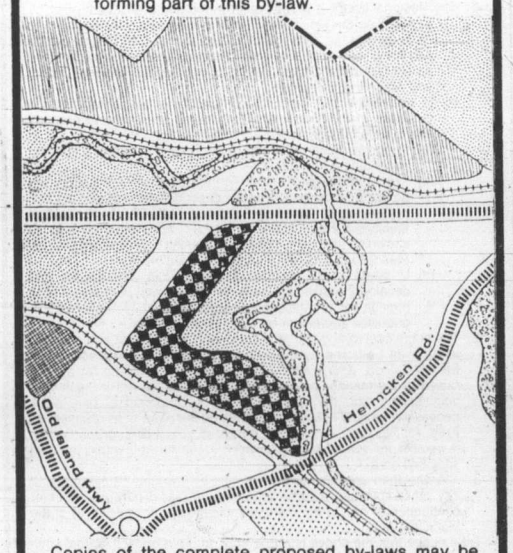

Copies of the complete proposed by-laws may be viewed during normal working hours 8:30 a.m. to 4:30 p.m., Monday to Friday inclusive (holidays excepted) at the offices of the Capital Regional District, 524 Yates Street, OR the Building Inspection Offices, 670 Granderson Avenue, OR the View Royal Fire Hall, 280 Old Island Highway, OR the View Royal Library in the Community Hall, 279 Old Island Highway, Victoria, B.C.

D. A. Young,
Secretary

THANK YOU VICTORIA FOR YOUR RESPONSE TO OUR AD

SPECIAL NEW ITEMS

HOUSES and BUILDINGS

Assorted sizes, ideal for construction, workshops, machine shops, warehouses, marinas and restaurants constructed with steel and wood trusses — from 1500 to 4000 sq. ft. at $1.25 to $2.25 per sq. ft.

500 B.C. FIR PILES ASSORTED LENGTHS
20,000 RAILWAY TIES ON B.C. FIR
6'x6"x6"—Special $1.50 each
CASH and CARRY
QUANTITY PRICE AVAILABLE WHILE QUANTITIES LAST

Boilers, Motors, Generators, Transformers & Switches, Wire and Cable, assorted H.P. sizes.

USED PIPE—Size 1"-12" assorted lengths. Quantity of New Angle Iron, Flat Stock, Cold Roll Rod and Channel Iron. Assorted sizes in 18 ft. lengths.

STORAGE TANKS 180,000, 50,000 & 25,000 GAL.
Plus other sizes also available

MISCELLANEOUS

Chairs and Filing Cabinets
Walk-in Safe
Benches, Lockers
Office Equipment: Desks

Assorted types of machine packaging equipment.
Commercial extra heavy laundry equipment
WASHERS and DRYERS

100,000 OLD BRICKS. Special 18¢ uncleaned
26¢ cleaned
Galvanized and Aluminum Sheet Siding and Roofing. Special $1.25 sheet and up
CASH and CARRY
Used B.C. Fir Tongue and Groove Planking in assorted sizes, width and lengths — $200.00 (1000 board feet)
ATTENTION: Antique Dealers Only. Numerous Special Items Only. (Glass Insulators, Old Scales, Light Shades, Old Books, etc. etc.)

FOR FURTHER INFORMATION
Please call Buzz Stanton at
658-5231 or 652-2414
Items subject to prior sale

NOTICE TO CREDITORS AND OTHERS
CLARENCE BEAUFORT COCKBURN DECEASED

NOTICE IS HEREBY GIVEN that creditors and others having claims against the estate of CLARENCE BEAUFORT COCKBURN, deceased, formerly of 931 Foul Bay Road, Victoria, B.C., are hereby required to send them to the undersigned Executors at Suite 305, 1020 Government Street, Victoria, B.C., V8W 1X7, on or before the 6th day of July, 1979, after which date the Executors will distribute the assets of the said estate among the parties entitled thereto, having regard only to the claims of which they then have notice.

ROYAL TRUST
CORPORATION OF CANADA
and
WILLIAM MAURICE
TREMAYNE
Executors
By their solicitors:
CAMPBELL, DONEGANI & WOOD

NOTICE OF PROCEEDING FOR FORECLOSURE

TO: STEPHEN JOHN MILLS, whose last known address was 121 Marlboro Street, Port Hardy, British Columbia.

THE BANK OF NOVA SCOTIA has issued a Petition for Foreclosure and supporting Affidavits of Daniel John Nowosad and Charles David Harry Ellis, Action Number 001762/1978, in the Supreme Court of British Columbia, Victoria Registry, claiming a declaration that Stephen John Mills and Carol Ann Mills have defaulted under the Mortgage granted by them to The Bank of Nova Scotia and dated the 18th day of October, 1977, a declaration that the amount owing under the said Mortgage as at the 26th day of September, 1978, is Forty-Two Thousand Seven Hundred Seventy-seven Dollars and Sixty-one Cents ($42,777.61) with interest at the rate of Eleven Dollars and Seventy-six Cents ($11.76) per diem, and an order requiring redemption forthwith. Your whereabouts being unknown, the Court ordered service of the Petition and supporting Affidavits upon you by this advertisement. The grounds alleged for the claim for foreclosure are stated in the Petition. If you wish to defend or counterclaim you must give notice of your intention by filing a form entitled "Appearance" as set out in the Petition. A copy of the Petition and supporting Affidavits will be mailed to you upon request by you which request should be addressed to The Registrar, Supreme Court of British Columbia, Law Courts, 850 Burdett Avenue, Victoria, British Columbia.

If you do not file an Appearance in the said Registry and take the other steps set out in the Petition within Twenty-one (21) days of the date of publication of this advertisement, then you will not be entitled to further notice and the Petitioner may proceed and the relief claimed may be given in your absence.

D. Fulton,
Deputy Registrar

British Columbia Buildings Corporation

Leased Space Requirements

The Corporation will require approximately 7200 sq. ft. (669m²) of finished air-conditioned office space to accommodate the consolidation of the Ministry of the Provincial Secretary. The preferable area for this space would be in the James Bay area or immediately adjacent to the Legislative Buildings.

Quotations will be considered preferably for a five (5) year term with a further option to renew and possession date should be for no later than September 1, 1979. The space offered must adhere to all zoning by-laws, building codes and Factory Act standards.

Offers should be submitted by **3:00 p.m.** local time, **June 12, 1979**, at the office of the **Supervisor of Leasing Services, British Columbia Buildings Corporation, 400 - 910 Government Street, P.O. Box 1112, Victoria, B.C. V8W 2T4.**

For additional information, telephone Gordon Elliott, Lease Negotiator, at **387-3528.**

The lowest or any offer will not necessarily be accepted.

ESTATE AUCTION
TUESDAY, JUNE 5th
1 p.m. and 7 p.m.
PREVIEW: Saturday, 10 a.m.-3 p.m.; Monday, 9 a.m.-5 p.m.; Tuesday, 9 a.m.-Saletime.

FURNISHINGS: Fine 9-Pce. Carved Walnut D/Room Ste., Maple Dining Room Ste., Maple Tea Wagon, Teak Ex. Desk and Chair, Teak S/P Desk, Filing Cab., 2-Pce. Sectional by Bauhaus, Chester Stes., Hentschel Grandfather Clock with Westmin. Chimes ($2500 new), Dinettes, Bar with 3 Stools, Malcolm Chest of Dwrs., Gun Cabinet, Queen Size Bed, Corner Cabinet, Carpets and Drapes.
APPLIANCES: Speed Queen Heavy Duty Washer and Dryer, Fridges by Inglis, Westinghouse, Admiral, Philco, Chest Feezer, as new Baycrest Dishwasher, Ranges. **COLOR T.V.'s:** Incl. Sanyo Console with remote control, Quasar T.V.'s.
MISC.: Library of New Books, Mothers Day Plates by R. Copenhagen, York Stereo AM/FM Receiver, 8-track Recorder, Turntable and Speakers, Exercise Bike, High Chair, Old Brass, China and Plated Ware.

ESTATE TOOLS
Incl. New Motors, Chainsaws, Ex. Ladder, Air Tools, Generator, Sears 12 in. Bandsaw, Stanley Router, Skil and Jig Saws, Craftsman ½-inch El. Drill, B/D Sander, Paint Sprayers, Sand Blasters, Propane Tanks, Hy. Jack, El. Welder, Table Saw, Sump Pumps, Etc.

THE AUCTIONEERS AND APPRAISERS FOR VICTORIA AND VANCOUVER ISLAND

LUNDS AUCTIONEERS and APPRAISERS LTD.
926 Fort St., Victoria
Tel. (604) 386-3308

Western FOOD

OPEN 9-9 WEEKDAYS — SATURDAY 9-6 SUNDAYS
772 GOLDSTREAM AVE., LANGFORD IN THE WESTBROOKE SHOPPING CENTRE

Prices Effective June 3, 4, 5 — All Rights Reserved While Stocks Last

OPEN SUNDAY 9 - 6

FRESH GR. **WHOLE FRYERS** A lb. 89¢
FRESH **CHICKEN SEGMENTS BREASTS OR LEGS** lb. 1.39
WINGS lb. 98¢
BACKS & NECKS lb. 29¢
GAINERS **SLICED BACON** VAC-PACK 1 lb. pkg. 1.39
MAPLELEAF **BARBEQUE WIENERS** lb. 99¢

PEACHES lb. 89¢
SUNKIST **ORANGES** 4-lb. bag 1.09
No. 1 HOT HOUSE **CUCUMBERS** ea. 39¢
NO. 1 HOT HOUSE LARGE **TOMATOES** lb. 79¢

M.J.B. **INSTANT COFFEE** 10-oz. jar 3.89

SUNGOLD ORANGE **FLAVOURED CRYSTALS** 2 6½-oz. 79¢
CRISCO OIL 1.5 litre bottle 2.69
ROSEDALE **SWEET PEAS** 3 14-oz. 1.00
KRAFT DELUXE PROCESS **CHEDDAR CHEESE** 17.6-oz. 1.98
PALMS GOLDEN GROVE PURE **ORANGE JUICE** 1 litre 69¢
MR. NOODLE ALL VARIETIES **INSTANT NOODLES** 5 3-oz. pkgs. 1.00
ROYALE **JUMBO TOWELS** roll 79¢
LIBBY'S RELISH HOT DOG SWEET BURGER 12-oz. jars 59¢
LIBBY **TOMATO JUICE** 48-oz. tin 79¢

Special Offer

FOR PRIVATE PARTY CLASSIFIED ADVERTISERS

Use this handy coupon to place your Classified Advertisement and save money

Name .....
Address .....
Phone No. .....
Signature .....
No. of insertions ..... Amount Enclosed $ .....

FILL OUT AND MAIL TO
SPECIAL OFFER
Victoria Press,
P.O. Box 300,
Victoria, B.C.
V8W 2N4.

OR
DELIVER IN PERSON TO
2621 Douglas St.,
Victoria, B.C.

Your ad will run as soon as possible upon receipt of this coupon and payment or please specify consecutive dates.

Classification Number ..... **10 WORDS MINIMUM**

10 Words for 1 insertion in The Daily Colonist and Victoria Times: **$1.20**
12¢ for each additional word

10 Words for 3 insertions in The Daily Colonist and Victoria Times: **$2.85**
28¢ for each additional word

10 Words for 6 insertions in The Daily Colonist and Victoria Times: **$4.50**
45¢ for each additional word

Victoria Press Box Charge $3.25 per month.
Replies to be mailed — Replies to be held for pickup.

All ads must be written in regular classified style, and run on consecutive days.

All real estate, mobile home, rental and business advertising is considered to be commercial advertising and will not qualify for this special offer.

SEND CHEQUE or MONEY ORDER
— NO REFUNDS —

THE DAILY COLONIST AND VICTORIA TIMES

MORGAN

FRED BASSET

JUDGE PARKER

ARCHIE

RIP KIRBY

BATTLE ERUPTS WITH A RAIN OF FORTUNE...

BLONDIE

MARY WORTH

HI and LOIS

KERRY DRAKE

MOMMA

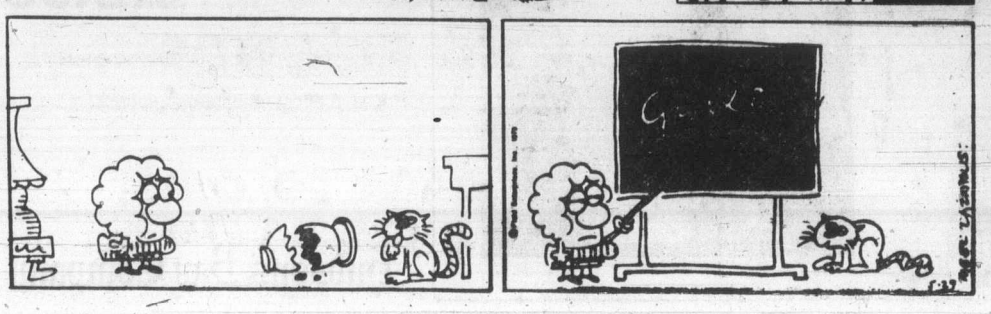

M. V. Chesnut's Garden Notes

STRAWBERRY TROUBLES (A.S., Duncan)

That dirty grey deposit on your strawberries is a fungus infection; I can't say, without seeing the plants, whether it is grey mould or mildew. In either case, though, I'm afraid it is too late in the season to do anything about this year's crop, but at least you can prevent a recurrence in future years.

As soon as cropping finishes, clip off all the leaves from the plants, rake them up and either burn them or add them to your compost bin, covering them with soil.

As soon as new leaves appear, spray or wet them with a mixture of captan fungicide and wettable sulphur, two tbsps. of captan and four of sulphur per gallon of water.

Next spring, use the same spray, starting in April and treating the plants every 14 days until the fruit is formed. I think you will be pleased with the sparkling color and clean appearance of the berries under the captan-sulphur treatment.

Ordinarily, it is unwise to spray any plant or tree when its blossoms are open, but in this case the captan-sulphur mixture is harmless to bees and other pollinating insects.

POOR WALLFLOWERS (G. McB., Victoria)

The reason for the poor showing of bloom on your wallflowers this year is because the seeds were sown too late in the year.

When you save your own seeds from your own plants, as in your case, it is best to delay sowing until the following spring, for by the time the seeds are properly ripened, the season is too far advanced for sowing.

For best results, wallflower seeds are best sown in late May or early June for blooming the following spring.

FAST-GROWING SHRUBS (J.W., Victoria)

One shrub which puts on growth at an amazing rate is one of the Butterfly bushes, Buddleia magnifica, sometimes nicknamed for Summer Lilac.

It bears very heavy racemes of rosy purple blossoms with a strong honey scent and is very attractive to the colored butterflies.

Some others which are known for their rapid rate of growth are Leycesteria, Escallonia and any of the Hydrangeas.

VIRGINIA CREEPER (Y.B., Courtenay)

If your vine refuses to cling to the brick wall of your home, it is just possible that your vine is not a true Virginia Creeper at all.

The true plant, Parthenocissus quinquefolia, can be distinguished by the reddish color of the young stems in spring and by the little sucking disc on the tip of each tendril, by which the vine attaches itself to the wall.

The phoney, a near-relative called Parthenocissus vitacea, has green shoots in the spring and no disc suckers on the tendrils. It is a good vine, but it needs strings or wires or some sort of trellis for the tendrils to twine on.

Another possibility occurs to me. If yours is a new home, there may be something harsh or corrosive in the new brickwork to which even the true Virginia Creeper will not cling. Only time and weathering will correct this condition.

FRUIT THINNING (S.G., Metchosin)

Leave the thinning of your apple crop until after the so-called June drop, which usually occurs in early July in our climate. At that time a number of small fruitlets will fall naturally from your tree.

After this takes place, you can start your own thinning program by first removing all the king fruits — the king is the centre and largest fruit in each cluster — as these usually make misshapen fruits which store poorly.

Then thin the clusters to at least six inches apart, and reduce the number of fruitlets to three in each cluster. This should give much larger and better shaped apples, although not as many of them.

Art Buchwald

WASHINGTON — When it was revealed that California's Senator S.I. Hayakawa fell asleep during a White House meeting on his state's oil crisis a few weeks ago a lot of people were shocked.

I think Hayakawa did the right thing. There is nothing that can put anyone to sleep faster than people talking about the gasoline shortage. When government officials start discussing it, you might as well get in some sack time, because whatever they tell you, they'll change their minds the next day.

President Carter believes the oil companies are responsible for the shortage.

The president **doesn't** believe it's the oil companies, but the American people, who are not taking the oil crisis seriously.

Mr. Carter said the people who are really responsible are members of Congress.

Are you getting drowsy yet? If not, stay with me.

Decontrolling oil should be the incentive to our nation's fuel industry to look for new oil.

We've got to conserve our fuel resources and the only way to do this is to charge more for the product.

Americans will pay any price for gasoline, and therefore the only people to gain by high prices will be the oil companies.

We can save billions of barrels of oil a day if people would take mass transit.

Mass transit doesn't work.

The farmers should have first priority on our fuel resources.

States which depend on tourism must be given more consideration for gasoline allocations than states that do not.

At the same time, industrial states must be assured of enough fuel to keep their factories humming.

For those who are still awake, let's keep going.

The Department of Energy has ordered refineries to cut back on making gasoline for cars and start stockpiling heating oil.

The Department of Energy has just changed its mind and is now urging refineries to continue making gasoline.

Things should be better in June than they were in May.

June will probably be worse than May and so will every month that doesn't have an R in it.

Please don't smoke in bed while reading this article as you may fall asleep and start a fire.

Where were we?

Oh yes. The CIA and the Department of Energy and the oil companies cannot seem to agree on how much oil reserves there really are.

Mexico is still mad at Energy Secretary James Schlesinger and that's why we can't get Acapulco crude.

It is still cheaper to send Alaskan oil to Japan than it is to Houston.

The OPEC countries will probably raise the price of crude when they meet next month, and therefore we shouldn't send them any wheat.

There is no gas shortage.

There is a gas shortage.

The oil companies are holding back.

The oil companies can't do any more until the environmental laws are changed.

California will get more oil.

California will get less.

God only knows how much California will get.

Sydney Harris

It is more than time that we took certain language and ideas away from the scientists and the systems engineers and gave them to the public. For it is the public that suffers, and will have to solve, the problems that are generated by science and technology.

One of the simplest, though still little known, is the idea of "positive" and "negative" feedbacks, which is only beginning slowly to seep into public consciousness.

Take, as the most obvious and flagrant example, the automobile. With its invention and development, the positive feedbacks were immediate, obvious and gratifying. The car was a tremendous boon — even a liberator, one might say — to man's mobility, both personal and commercial.

It took more than 50 years, however, for the negative feedbacks to begin to show up — in traffic congestion, in expensive roadways, in choking pollution, in the high consumption of energy, in the mounting cost of equipment and repairs.

By the time the negative feedbacks made themselves evident, it was too late to retrace our steps. We have to learn to live with the consequences of our automotive society, which may be said to control us, rather than the other way around.

In our technical revolution, negative feedbacks have been feeble or lacking or late in appearance, while the positive ones have spurred us to uncontrolled and unplanned expansion. And there is usually a long time-lag between the moment an innovation is brought into commercial use and the time when its adverse effects become known.

Then, when the public is concerned or aroused about these adverse effects — as we are now seeing with nuclear plants — it calls for quick corrections, which are not possible except at the earliest stages of technical development. Much later, the technology is so entrenched that there is no simple or practical way of reforming it.

This is the cleft stick we are in today, in many areas. We have rushed ahead and done things — some magnificent things — because they *could* be done and would make a profit or provide service; but we have been heedless (or ignorant) about their ultimate impact upon society until the juggernaut has nearly run us down.

The victims of nuclear radiation may not show fatal symptoms for years; the people whose nervous systems are damaged by eating fish poisoned by mercury may not know it until their children are born defective. Our society hitherto has been on an "accentuate the positive" kick — now it is more than time for us to "anticipate the negative" before we pollute our planet beyond salvation.

James Bacon's Hollywood

HOLLYWOOD — A new-to-U.S.-audiences comedy actor in the tradition of **Woody Allen** and **Peter Sellers** is about to hit it big in U.S. films.

He's **Dudley Moore**, who stole away the movie *Foul Play* from such expert farceurs as **Goldie Hawn** and **Chevy Chase.**

When **George Segal** bowed out of *10*, **Blake Edwards**, in panic, had to get someone fast. Fortunately for us all, he saw *Foul Play* and signed Moore overnight.

Now that the picture has been put together, Edwards and Moore are writing a new series of films called *The Ferret*, which will star Moore.

When you remember that Edwards is the creator of the highly successful *Pink Panther* series, you know what he thinks of his new star.

Moore, until *Foul Play* and his Broadway hit *Beyond the Fringe*, was an unknown to U.S. audiences.

I had discovered him personally in London first with *Beyond the Fringe* and *Behind the Fridge* revues.

He probably never would have made it here if he hadn't married **Tuesday Weld**, from whom he is now separated. That and England's high taxes which have driven most of the English stars over here.

Like Allen, Moore, also a noted jazz comedian and composer, is quite quiet in person.

Speaking of *The Pink Panther*, **Peter Sellers** is trying to ban publication of torrid love letters he wrote to ex-wife **Britt Ekland.** At the same time, he is miffed because **Sophia Loren** left him out of her memoirs.

Peter claims he and Sophia had a torrid love affair. Sophia on TV recently said: "I don't remember it."

Benson Fong, that great Chinese philosopher, says, "If it weren't for **Thomas A. Edison**, we would all be watching television by candlelight."

according to GUINNESS

The most parsimonious recorded use of a birthday card is that between Mrs. Phyllis Wetherell of Victoria and her sister, Mrs. J. Davidson of Vancouver, British Columbia, Canada, who have exchanged the same birthday card since 1931.

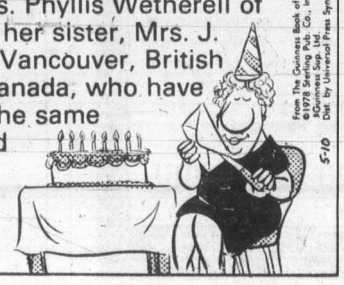

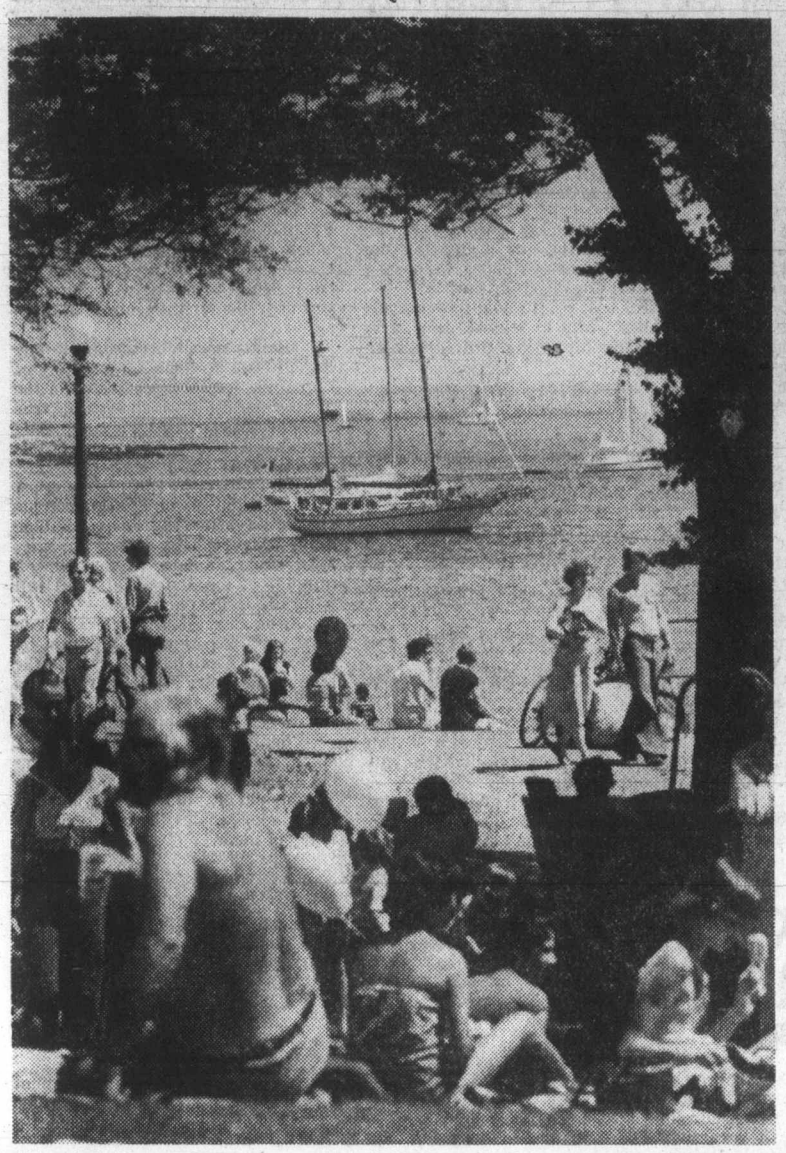

—Colonist photos by Alex Barta

Just their cup of tea

Allan McKinnon, left above, and Brian Smith, centre above, winners in last month's federal and provincial elections, are joined by Helen Tregellas, a May Queen chaperone, in a cup of brew Saturday at the Oak Bay Tea Party. While some sipped tea, others sprawled under trees or walked along Willows Beach, soaking up June sun. Events continue today, starting with a pancake breakfast.

'B.C. schools fail trades'

VANCOUVER (CP) — Education Minister Pat McGeer says British Columbia has lost opportunities to enhance its manufacturing base because the province's education system has not produced enough skilled tradesmen.

McGeer told a meeting of the Canadian Vocational Association that declining enrolment had forced B.C. to reduce its education program.

This meant fewer tradesmen were being trained, he said, forcing B.C. and Canada to import tradesmen. In addition, he said, the province had had too many acadmic students graduating and too few people interested in vocational fields.

Three flee boat blast

RICHMOND (CP) — Three people escaped serious injury when a 12-metre pleasure boat exploded and burned Saturday at a gas barge on the Fraser River.

Police said the *Norsuka* had just taken on 450 litres of gas when the explosion occurred.

Egon Folz of Vancouver, owner of the craft, and his son, Jon, received minor cuts and burns, but managed to jump clear of the burning vessel.

An unidentified worker on the fueling barge also suffered minor injuries.

A line was attached to the burning vessel and it was towed to the middle of the river, where it burned to the waterline.

A rescue spokesman said the explosion likely was the result of the boat's ignition being turned on before the vessel had been properly vented.

FOR THE SHADED GARDEN . . . WE SUGGEST

LILY OF THE VALLEY BUSH, MOUNTAIN LAUREL, OREGON GRAPE, FATSIA, FATSHEDERA, LEUCOTHE, FUCHSIA, FERNS.

CHOICE QUALITY BEDDING ANNUALS AND VEGETABLES

79¢ per tray — 10 TRAYS or MORE 69¢ ea. — GERANIUMS from 79¢ ea. FUCHSIAS from 59¢ ea.

CLIMBING VINES
HONEYSUCKLE, JASMINE, VIRGINIA CREEPER, IVY, CHINESE GOOSEBERRY, WISTERIA, TRUMPET VINE, BOSTON IVY

HANGING BASKETS FOR SUN or SHADE from 7.99

OPEN 9-8 WEEKDAYS
9-5 SUNDAYS
Come in and browse

Elk Lake Garden Centre
5450 PAT BAY HIGHWAY—Just Beside Elk Lake

LISTEN TO GOOD ADVICE FROM HARRY HURN
SAT. and SUN. 8:41-11:26 a.m., 1:45-3:36 p.m. on C-FAX

Boy fights fire

VANCOUVER (CP) — Two members of a Langley family have died despite efforts of a 10-year-old boy using a garden hose to save them from a blazing garage.

Marvin Nystrom, 38, died in hospital Friday of third-degree burns. His six-year-old daughter Treena perished in the fire Wednesday.

An RCMP spokesman said Nystrom was working in the garage while Treena was watching television in a family room in the loft of the structure when the fire broke out.

Young Trevor Nystrom rushed in with the hose to battle the flames and helped his severely burned father to safety.

Trevor was treated at hospital in Langley for second-degree burns to his hands.

"He was a pretty level-headed kid," the police spokesman said.

the Bay

"Know your Pfaff"

Seminar Wednesday, June 6th

Mrs. Joan McLeod, Western Canada Educational Instructor for Pfaff sewing machines will be conducting two free seminars Wednesday, June 6, from 1 to 3 p.m. and 6:30 to 8:30 p.m. at the Bay, fourth floor. If you plan to attend or wish further information, phone 385-1311, local 245. We are looking forward to seeing you.

Hudson's Bay Company

GLEMBY HAIR SALON

CURL UP WITH A GOOD LOOK

SAVE $10. MONDAY, TUESDAY, WEDNESDAY, THURSDAY

Until June 20th, save on Organic Aid Perms. Regular $35. Sale $25. (haircut extra)

AT THE BAY BEAUTY SALON

Come in and visit our specially trained perm pros for a complimentary consultation. And remember, you can charge it on your Bay Shopping Card, Master Charge or Visa. Also, recently returned from a Glemby training seminar, are Wayne, Debbie and Darcy.

PHONE 385-1311
Glemby Beauty Salon, Second Floor

Hudson's Bay Company

FOR YOUR VERY IMPORTANT POP

V.I.P.

the Bay

DOLLARS AND SENSE DRESSING FOR DAD

Save over $30 on a pure wool suit

The Bay suits Dad best with a winning combination of good looks and traditional value. Regularly $140, this 3-piece pure wool suit features a fully lined jacket with 2 button front, notch lapels, slant flap pockets, and stylish centre vent. The matching 5 button vest features 4 handy pockets. Available in the latest colours and patterns, in regular sizes 38-46 and tall sizes 40-46.

Sale $109

Save on the dress shirt, too!

Co-ordinate the look with one of these Canadian-made polyester/cotton shirts. They're comfortably styled for summer with short sleeves and full cut body. Plain shades, tone-on-tones and fancy patterns. 14½ to 16½ neck.

(not in Penticton Kamloops and Trail.)

Sale 9.99

Men's Suits and Dress Shirts, (main), and at or through all Bay stores in B.C. (Not all sizes in all colours and patterns.)

Prices in effect till Saturday, June 23.

Hudson's Bay Company

MD 'pool' urged for isolated areas

Patterson
. . . trying for years

By BILL SMITH
Colonist reporter

ALERT BAY — Formation of a northern Vancouver Island doctors' association aimed at creating a pool to "spell off" doctors in remote communities, and improvements in the quality of medical care in this community of 1,800, are among recommendations made by two doctors to a coroner's jury. *(See also Page 41.)*

June Mills and Leslie Patterson made the recommendations to the six-member jury Friday inquiring into the death of Renee Smith, an 11-year-old Indian who died Jan. 22 of a ruptured appendix five days after being admitted to St. George's hospital.

An association would enable doctors in remote centres to work a 48-hour week, take holidays and spend time upgrading medical knowledge, Patterson, a Vancouver general practitioner, told the inquest.

"Before I die I want to see this program organized. I've been trying to get it going for ten years," he said.

Travelling clinics should also visit areas of northern Vancouver Island, he told B.C. Chief Coroner Glen McDonald.

Mills recommended the B.C. College of Physicians and Surgeons improve the quality of care in Alert Bay and ensure that doctors in solo practice be relieved from time to time so they can continue their medical education.

"The college should look carefully into the standard of medical care here and its equivalent of the provincial nursing body should make recommendations for improving the quality of care and nursing standards," said Mills, a North Battleford, Sask., internal specialist.

"Nurses have a responsibility to think first of patient care, and if criticizing the medical profession keeps standards acceptable, then so be it."

Mills said that both the college and the B.C. Registered Nurses Association must improve access for their members to seek medical advice and help when they are sick.

"Professional people, lawyers, journalists, accountants as well as doctors and nurses have difficulty obtaining adequate medical

Page 2—Doctors

Mills
. . . 'examine standards'

Island
109 Ingram Street
Duncan

The Daily Colonist.

Vancouver Island's leading newspaper since 1858

No. 145 — 121st Year | Victoria, British Columbia, Sunday, June 3, 1979 | *** | 20¢ Daily, 30¢ Sunday

Some sun, high 20
Weather Details on Page 2

N-plant sites invaded by land, air

Calder loses by one vote

Al Passarell of the New Democratic Party was declared the winner by one vote Saturday in the northwestern provincial riding of Atlin.

Passarell had 750 votes to 749 for Social Credit's Frank Calder.

A judicial recount was ordered following the May 10 provincial election when Passarell had 748 votes and Calder 745.

Atlin was, until Saturday, the only undecided riding in the province.

The count confirms Social Credit with 31 seats in the Legislature, the NDP 26.

Passarell was declared the winner Saturday after a provincial court judge ruled on seven contested ballots.

The two ballots contested for Passarell were accepted by the judge. However, only four of five ballots contested for Calder were accepted.

If all Calder's contested ballots had been accepted, the Atlin returning officer, Norman Hamilton, would have had to cast the deciding vote.

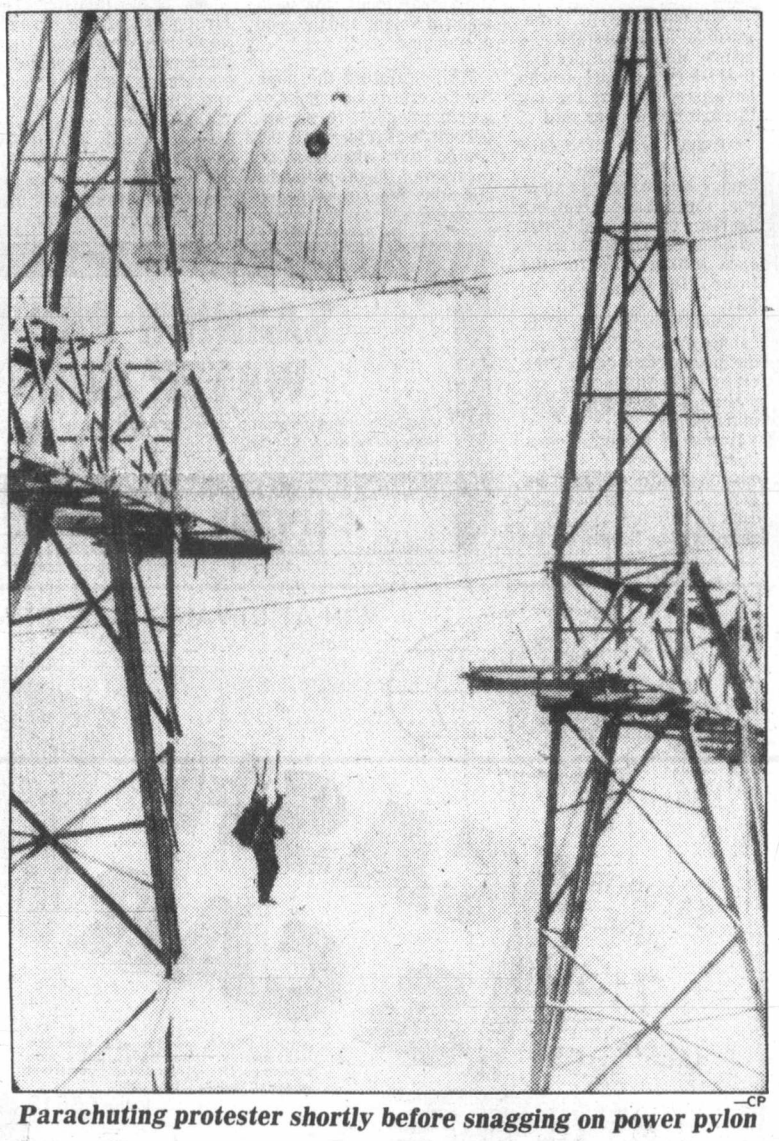

—CP
Parachuting protester shortly before snagging on power pylon

Hundreds held in Canada, U.S.

Colonist wire services

Five parachutists who jumped on to the site of the Darlington nuclear generating station at Newcastle, Ont., Saturday were among 61 persons arrested during an anti-nuclear demonstration, police said.

Four of the parachutists landed safely but one got hung up in an unfinished power pylon and had to be helped down, said a spokesman for the Ontario Non-Nuclear Network, the group which organized the protest at the station 45 kilometres east of Toronto.

The spokesman said the parachutists created a diversion to allow some of the more than 1,000 persons protesting to scale a fence and enter Ontario Hydro property.

Hundreds of other anti-nuclear demonstrators were arrested as they scaled fences to reach atomic power plants in a show of civil disobedience across the United States. A large, peaceful demonstration also was staged in the Netherlands.

International protest

About 339 rain-soaked demonstrators were rounded up and booked on trespassing charges after they scrambled over a fence guarding the site of the Black Fox nuclear power plant under construction near Inola, Okla.

In Rowe, Mass., a group of protestors blocked the main entrance to the Yankee Stomic plant.

Proclaiming "We won't let Three Mile Island happen here," the Massachusetts demonstrators intended to block a road leading to the plant with a sit-in as part of what organizers called "three days of international nuclear protest."

Other demonstrations were organized in Russellville, Ark., Platteville, Colo., Sheboygan, Wis., Atlanta and Glen Rose, Tex., with others expected to follow today and Monday.

At the Ontario plant, more

Page 2—N-plants

—CP
Up and over fence at Ontario N-plant site

Inviting fed action, port workers told

VANCOUVER (CP) — Longshoremen who have threatened a strike at seven Pacific ports are in effect inviting federal government intervention to end the dispute, a spokesman for the B.C. Maritime Employers' Association says.

The possibility of a strike that would disrupt shipping on the West Coast has mounted over the last week with both sides standing firm on their contract proposals.

Norm Cunningham, president of the employers' group, says officials of the International Longshoremen's and Warehousemen's Union, representing 3,000 workers, may say they do not want a legislated settlement but in fact are "inviting it to happen."

The Trudeau government ended a month-long 1975 strike with a parliamentary back-to-work order which the union said was repressive.

The new Joe Clark government, which takes office Monday, could take an even harder line. Conservative MPs have frequently said they favor tough measures against strikes in what they regard as essential services.

Cunningham says he would not like to see a legislated settlement but is not hopeful that contract talks can be revived before Thursday.

"I don't like to make conjecture about these things, but if people are smart, they don't invite third-party interference."

Bob Peebles, Canadian president of the union, says a change in the employers' offer could avert a strike if it came quickly but refused to

Page 2—Port

Vic Press, unions in accord

Five unions at Victoria Press have reached tentative agreement with the management on new contracts.

Agreement came following a marathon mediation session which began Friday and continued until Saturday afternoon. Negotiations between the company and the Joint Council of Newspaper Unions for the new contract began last September. Jock Waterston of the provincial mediation service assisted in the final stages of the negotiations.

Details of the agreement have not been released, and the agreements are still subject to ratification by the union memberships. The last contracts expired on Nov. 30, 1978.

Viets to let citizens go

BANGKOK, Thailand (UPI) — Vietnam agreed Saturday to allow thousands of its citizens to leave the country legally. Diplomatic sources, however, doubted the Viet-UN agreement would halt the exodus of "boat people" currently leaving at the rate of 1,000 a day.

INSIDE

'Emperor himself pulled trigger' —Page 3

Nine-times champ shares golf lead —Page 18

City rookie scores with birth notice —Notebook, Page 31

Dr. Hook lacked a touch of pizzazz —Page 40

The Arts	35
Background	5
Bridge	30
Checkmate	36
Classified	42-56
Comics	59
Crossword	30
Editorials	4
Entertainment	38-40
Finance	6-8
King Fisherman	29
Living	34
Names in the News	29
Off the Record	28
Outdoors	32
Reporters Notenook	31
Sounds Around	37
Stamp Packet	36
Sports	17-21, 26, 27
Travel	22-25
Medical	33

Clark PetroCan push doubted by Broadbent

OTTAWA (CP) — Ed Broadbent, New Democratic Party leader, says he would be very surprised if Joe Clark's minority Conservative government tried to dismantle Petro-Canada in the first year of the coming parliamentary session.

In a CTV television interview for the program *Question Period* to be aired today, Broadbent also said he thinks Clark can stay in power for a number of years if he backs down on Petro-Canada and is sensitive to other opposition party positions.

Broadbent stressed again that the NDP would not support any attempt by Clark to sell Petro-Canada, the government-run oil company. Clark had personally told him that he will go ahead with the proposal but has set no timetable.

The Conservative government, without a majority of the 282 Commons seats, could be brought down over this issue if Clark does not get support for the plan from the NDP, Liberals or Social Credit parties holding the balance of power.

Broadbent speculated that Clark could decide to provoke his own defeat if, for example, he senses that he could win a significant number of seats in Quebec.

"Then he might decide to provoke a vote of confidence himself in the government that would lead to an early election. That is a possibility."

Only two of the 136 Conservatives represent Quebec ridings.

Broadbent said a cure for the lack of Quebec members in Conservative and NDP ranks would be a Parliament based on proportional representation.

$2.6 MILLION FLOWS TO PQ

● Common dollar, no guards for Quebec, Canada. Page 3

QUEBEC (CP) — The Parti Quebecois collected $2.6 million during a four-week financing campaign in April, party officials announced Saturday.

That's $600,000 more than the goal that had been set.

A simultaneous recruiting drive saw the party strength swell by 26,102 new members to 203,684.

Only four persons gave more than $1,000. Officials pointed out that 97 per cent of the donations were below $100.

Poles jam Warsaw for 'their' pope

Colonist wire services

WARSAW — Pope John Paul, the first Roman Catholic pontiff to visit a Communist country, began his historic visit to Poland Saturday with an outdoor mass for 300,000 of his fellow countrymen.

Sunshine bathed the site and a 10-metre high wooden cross towered symbolically over Warsaw's Victory Square.

Officials estimated that one million visitors arrived in the capital to see the first Polish pontiff — nearly doubling the city's population.

A crowd estimated at 20,000 jammed the airport to see the pope step from the jetliner and kiss the soil of his native land, which he left seven months before as Karol Cardinal Wojtyla.

The 59-year-old pontiff was cautious in his remarks to President Henryk Jablonski and other leaders of Poland's Communist government but he clearly chided them by noting that Pope Paul VI who died last August went to his grave without fulfilling his dream of visiting this country where 90 per cent of the 35 million people are Roman Catholics.

"Today it is granted to me to fulfill this desire of the deceased Pope Paul VI to be in the midst of you, beloved sons and daughters of my motherland," he said in his homily at the outdoor Mass.

The government twice turned down requests by Pope Paul make a pilgrimage to Poland.

At the airport, John Paul told the crowd: "My visit has been dictated by religious motives. I earnestly hope that my present journey in Poland may serve the great cause of rapprochement and of co-operation among nations . . . for reconciliation and for peace in the contemporary world."

Crowds gathered along the pope's motorcade route through Warsaw. Some began taking their places before dawn to await his arrival.

The white and yellow flag of the Vatican fluttered on the pope's route alongside Poland's red and white standard.

The faithful wearing yellow hats, children in traditional peasant dress and ordinary Poles in T-shirts and jeans waited hours on the sun-drenched streets for a glimpse of the pope. He stood shaded by a yellow canopy on a vehicle resembling an elevated golf cart.

Page 2—Pope cautious

Roll Over To 1070
CFAX 1070
THE VICTORIA AIRFORCE

The Daily Colonist.
Section Two Sunday, June 3, 1979 Page 15

Sports, 17-21, 26, 27
Travel, Pages 22-25

Region

Vander Zalm denies request

COURTENAY — Municipal Affairs Minister William Vander Zalm caused considerable discussion by Comox-Strathcona Regional Board directors when he replied to a request to make economic development an umbrella function.

Directors recently passed a motion, 20-10, that the minister be requested to make economic development an umbrella function.

Both Campbell River and Gold River indicated they were opposed and neither is at present involved in the function, which is shared with Mt. Waddington Regional District.

In his reply to the request, Vander Zalm said he noted the weighted vote and added that "as a matter of public policy, I have in the past required unanimous assent from all member municipalities and electoral areas before the economic development be made an umbrella or all-encompassing function. In this regard, I would request that you discuss this matter further with those members of the board who opposed the above-noted motion."

Campbell River director Joan Stephens moved the letter be received and filed but not before Doug Baird said that "the letter said nothing and was pure nonsense."

Director William Moore pointed out that if unanimous consent had been received, the board would not have been required to seek special approval of the minister.

It was also pointed out that Vander Zalm had already indicated to Moore and Mayor William Moncrief that he favored economic development as an umbrella function.

The letter was eventually received and filed.

—John Langton photos

Bob Hunt is hard at work on his eletronically-controller potting wheel

Skills, wares on display

PARKSVILLE — Artists and craftsmen demonstrated their skills and wares at show recently held in Parksville. It was sponsored by the community arts council. This annual event attracts classes of students of local schools and the public.

A wide range of crafts were denonstrated. Judy Hirczy explained to visitors the fine points of silver soldering while she made pendants, bracelets and other jewelry.

She mounted stones such as polished jade, which she had collected around the the northwestern U.S. A bear's beautifully polished tooth formed the centrepiece of one necklace.

There were displays of needlework. In one corner a group of women sitting around a frame, making a large quilt for a bed. the Parksville Qualicum area has a number of artists and several of them displayed their paintings, pastels, watercolors and charcoal drawings.

The Brooks family used aluminum beer cans and pop cans to make very ornate dolls furniture. The sides of the cans were cut into narrow strips and formed into intricate curls.

Donna Hill made colorful candles in the forms such as flowers, toadstools, hamburgers, fruits and cakes.

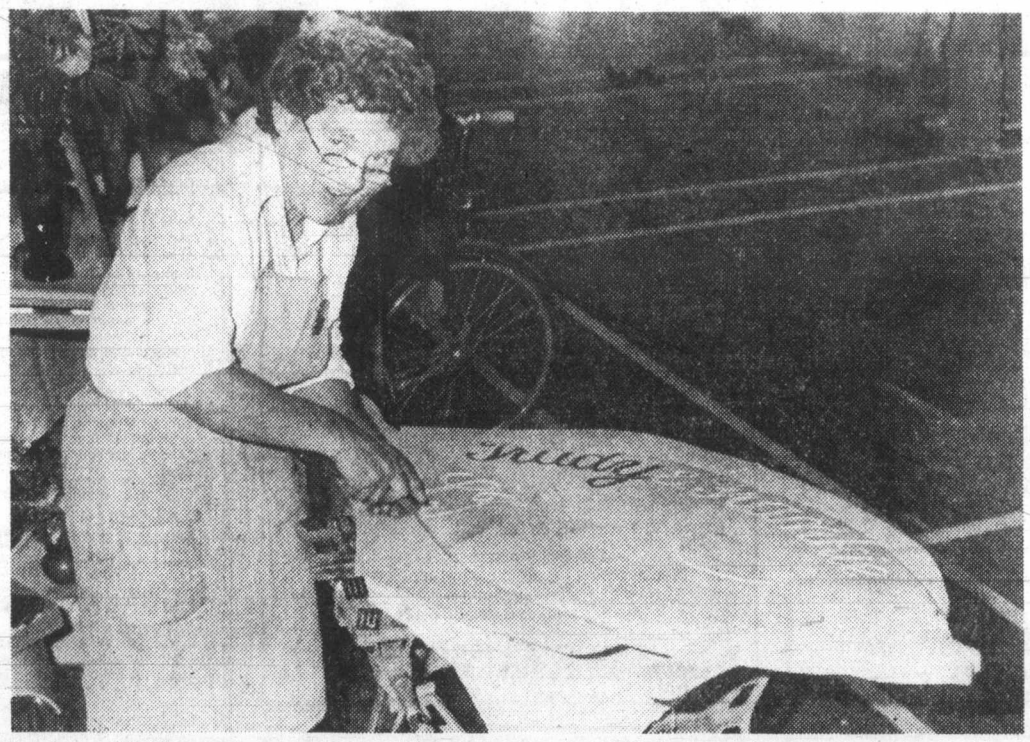

Hildegarde Buschhaus enjoys carving fish from slab of yellow cedar

Musicians donate time

DUNCAN — Several well-known local musicians donated their time and talents recently to help make the summer brighter for almost 100 teenagers.

Musicians, thespians and vocalists including Monte Nordstrom, Barry Dayman, Heather Brownsey, Bill Winter and Wyatt Lameroux provided the entertainment for a benefit concert at the Cowichan Valley Regional District Activity Centre.

Proceeds from the concert will go toward camping trips, sports equipment and field trips for the 12 to 18-year-olds that enjoy the various programs offered at the activity centre.

Co-ordinator Lue Else said various teenage groups visit the centre regularly for baseball, tumbling, karate, volleyball, or just to play cards.

With the arrival of three summer student workers, she says the staff will be available for more ambitious undertakings, but no money is available to pay the inevitable expenses.

The concert raised more than $90. Any person wishing to make donations toward the cost of activities at the centre may contact Lue Else at 748-3101.

Hydro practice pays off with energy savings

B.C. Hydro has achieved significant reductions in energy consumption at its offices and warehouses on Vancouver Island by following its own advice on energy conservation.

In a two-year period from 1976 to 1978, energy consumption has been reduced by an average of 17 per cent at Hydro premises in the Vancouver Island division, reports division manager Gordon Roper.

"The most dramatic reduction took place at our Ganges district office-warehouse, which reduced its kilowatt-hour use by 61 per cent," Roper said.

"Other areas had reductions ranging from three per cent to 40 per cent."

Two Duncan warehouses, one on Canada Avenue and one at Lake Cowichan, realized reductions in energy usage of 23 per cent and 30 per cent, respectively.

A drop in use of both oil and electricity was noted in several Nanaimo buildings.

Savings in electric energy amounted to 22 per cent at the Port Alberni service centre and 25 per cent at the Courtenay warehouse. Campbell River service centre reduced its consumption by nearly 40,000 kilowatt-hours.

"We are engaged in several programs to demonstrate the prudent and efficient use of energy," said Roper, "and naturally we look for areas of our own operation where we can practice what we preach.

"In designing our new buildings, we try to save between 25 and 50 per cent of energy over former practices. In existing buildings we try to save energy wherever practiceable."

The savings accomplished at Vancouver Island offices were brought about solely by more efficient use of existing energy sources, coupled with conservation consciousness, Roper added.

A slight lowering of thermostats, reducing unnecessary lighting, adjustment of night setbacks for lighting and heating and lower hot water temperatures were largely responsible for the reductions.

Hydro has developed a number of conservation programs for commercial and industrial energy users.

More than 100 Vancouver Island businesses attended a Hydro-sponsored seminar on energy management held last December in Parksville, the second of three such seminars held throughout the province.

"Hydro has energy experts working full time to provide information and technical assistance to all customers, residential, commercial and industrial, in making more efficient use of energy.

"By applying a few basic energy conservation measures in our Hydro buildings we have realized major savings in both dollars and energy. Others can do this too," Roper said.

Bias claims to be heard

PORT ALICE — A union grievance containing allegations of racial discrimination at Rayonier's mill here will go to an arbitration hearing.

The date, however, according to Ed Forsch of the Paperworker union, has not been finalized.

A UBC professor is scheduled to hear presentations from the company and the union before making a binding decision.

The grievance involves a landed immigrant, who after 21 days as a probationary employee in the finishing room, was dismissed.

Meanwhile, contract talks covering all pulp mills in B.C., began May 28 in Vancouver.

Three delegates from Port Alice, Ed Forsch, Charlie Safadi and Bob Gordon were named as delegates from the local union here.

Meanwhile, over in Port Hardy, happier events are being planned, the logger sports set for June 23.

The first event on the logger sports calendar for this year is scheduled for Port Alberni is the Canadian Standing Block championship, which is expected to attract top axemen from the Pacific Northwest.

In addition to the logger sports, there will be other events such as water bombing demonstrations and presentation of awards to the top loggers of 1978.

The Canadian Loggers' Sports Association has sanctioned 12 other events, including shows at Powell River and Gold River.

Plaque theft angers Legion

DUNCAN — The 1,400 members of Royal Canadian Legion Cowichan Branch No. 53 are angry about the recent theft of a bronze plaque from its memorial cairn, located at the top of Mount Prevost.

The plaque, inscribed with the names of Cowichan Valley men who died in action during The Second World War, has been attached to the memorial cairn for more than 20 years.

Legion vice-president Gordon Southall, who discovered the theft after a recent visit to the cairn, referred to it as "desecration" and equated it with "knocking over gravestones."

"The plaque honors the men and women who made the supreme sacrifice in the world war. It has been literally torn off and taken away. Only mentally sick people would do this," the branch vice-president said.

"When these crimes are being committed in our present-day democratic society, it generates great anger among most of our citizens," he added.

Southall said the other plaque bearing the names of the First World War fallen is still there, although an attempt has been made to chisel off the bronze lettering.

He said the branch would appreciate any information concerning the theft of the plaque and said anyone having any information regarding its loss should phone the Legion office at 746-5013.

Some reservations about 1981 contests

Comox Valley seems game

COURTENAY — One member of the board of directors of Comox-Strathcona Regional District has expressed serious concern over the backing of a bid for the 1981 Summer Games in the Comox Valley.

Max Solterman, who represents Electoral Area A, said that "if we get locked into cost-sharing, we will be in a bottomless pit."

He recorded a negative vote on the issue.

Direcor Clare Ensom of Comox, a member of the committee which was formed to study the feasibility of bidding for the games, sought regional support in principle for the games, with maximum monetary support of $1 per capita based on the 1976 census, with consent of the areas involved.

However, director Joan Stephens of Campbell River, which is also bidding for the 1981 games, moved an amendment which set out the areas involved as electoral areas A, B and C and the municipalities of Courtenay, Comox and Cumberland.

But another problem arose when administrator Wayne d'Easum said only directors of the areas involved could vote on the matter, which caused chairman Keith Hudson to query the wording of the motion, which indicated the motion would be supported by the whole regional board.

The wording was then changed to indicate directors of the areas involved supported the motion and the motion was passed with the one dissenting vote.

COURTENAY — A committee to study the feasibility of having the 1981 Summer Games in the Comox Valley has decided the time is right.

A committee under Comox Ald. Gary Richardson has been studying the topic for about a month and has announced its decision.

The first step is to submit a letter of intent to authorities, requesting the area be designated for the games.

To do this the committee approached all councils in the area and the regional district board, seeking a commitment from each to back the games and in addition a monetary commitment of $1 per capita.

Courtenay council, while approving of the games idea felt only approval in principle could be given to the request.

Ald. George Cochrane pointed out that council could not commit funds two years down the road. He is finance chairman.

The facilities for staging summer games are all here, according to the committee, with the exception of an all-weather track.

However, school board officials are believed to have some funds in hand for construction of such a track and those, plus grants from government, would probably be sufficient to build the track.

The area where it would probably be built is adjacent to Vanier senior high school and next to the arena.

Cochrane told council that his understanding was that the Island was being looked at as the site of the 1981 games.

However, Campbell River has also decided to make a bid for the 1981 games.

So far, no information is available in regard to other bids.

Zeballos' help cry is heard

COURTENAY — A request for upgraded medical facilities in the village of Zeballos has met with approval of directors of Comox-Strathcona Regional District.

According to a lengthy letter from the village, the population of 400 is too small to support a full-time doctor and "does not qualify for services offered to coastal Indian villages."

Village clerk P. A. Kirk said that "although there is medical service available in Tahsis, Port Hardy and Port McNeill, hazardous flying conditions and impassable logging roads during winter render this an unsatisfactory alternative to having a small clinic in Zeballos."

At present the village medical needs are served by a doctor who visits once a week and a monthly visit from a public health nurse.

First aid personnel from Tahsis Company has been available for emergencies.

The doctor and nurse hold clinics in a small house rented from the Nootka Mission Association.

However, according to the letter, the building is "very dingy, and contains none of the facilities required for adequate medical care. The lighting is poor, and the plumbing is in disrepair. There is no equipment, no space for storage, no files, no adequate patient reception area. In addition to its other drawbacks, the building doubles as a bunkhouse for transient tree planters."

Kirk said in a remote community such as Zeballos adequate medical care is vital.

However, at least one regional director asked: "Where do we stop? Will a village with a population of 200 be next to request a facility?"

But Cumberland director Doug Baird said he couldn't think of a better cause to support.

Regional directors eventually decided to investigate the matter and a committee of the regional chairman, the director of the Upper Island Health Unit and the minister of health will conduct a needs and cost assessment and report to the board.

It was also suggested that Tahsis and other companies operating in the area could be contacted to see what help they might offer.

CLASSIFIED ADVERTISING

Vancouver Island's Largest Shopping Centre in Print

C-1

386-2121
Monday through Friday 8 a.m. to 6 p.m.
Saturday 8 a.m. to 5:30 p.m.

CLASSIFIED ADVERTISING

Combination advertising must appear first in the Daily Colonist and then in the Victoria Times without change.

RATES

All rates quoted are for insertion in both the Daily Colonist and Victoria Times.

SPECIAL PRIVATE PARTY WORD RATES
10 word minimum
1 or 2 days
14c per word per day
3 to 5 consecutive days
11.50c per word per day
6 consecutive days or more
9.50c per word per day

Real estate, mobile home, rental, clubs, organizations and business advertising does not qualify for these rates.

GENERAL WORD RATES
10 word minimum
1 or 2 days
18c per word per day
3 to 5 consecutive days
14.50c per word per day
6 or more consecutive days
12.50c per word per day

SEMI-DISPLAY LOCAL RATES
Any advertisement which varies from 6 pt. regular classified style shall be considered semi-display.
14 agate lines per column inch.
1 or 2 days
65c per agate line per day
3 to 5 consecutive days
58.50c per agate line per day
6 or more consecutive days
52c per agate line per day

NATIONAL AND OUT OF PROVINCE RATE
Regular Classified 19c per word.
Semi-Display 75c per agate line.
14 agate lines per column inch.

BIRTH NOTICES
Up to 30 words $3.75
Each additional word 14c

DEATH NOTICES, MEMORIAL NOTICES AND CARDS OF THANKS
56c per count line per day
3 consecutive days
48.50c per count line per day

PRIVATE BOX NUMBERS
$3.25 except Help Wanted Advertisement, $5.00 which includes a Position Filled Advertisement.

Contract rates for local businesses available on request.

CLASSIFIED ADVERTISING COPY DEADLINES

REGULAR CLASSIFIED advertising may be placed in The Daily Colonist and Victoria Times up to 5 p.m. the day prior to publication.

SEMI-DISPLAY advertising may be placed in The Daily Colonist and the Victoria Times up to 3 p.m. the day prior to publication.

CLASSIFIED SERVICE FOR DUNCAN COWICHAN VALLEY AND CHEMAINUS

Classified Ads placed through Duncan office before 3:00 p.m. will appear in the following day's papers.

746-6181

TERMS OF PUBLICATION
F.P. Publications (Western) Limited shall not be liable for non-insertion of any advertisement beyond the amount paid for such advertisement.
In the event of error occuring the liability of F.P. Publications (Western) Limited shall not exceed the charge for the space actually occupied by the item in question.
All claims of error in publication shall be made within 12 hours thereafter and if not made shall not be considered. No claim will be allowed for more than one incorrect insertion not for errors not affecting the value of advertisement.
All estimates of cost are approximate. Advertisers will be charged with space actually used.
All advertising copy will be subject to the approval of the Victoria Press, who reserve the right in its sole discretion to classify, reject or insert copy furnished.
All advertisements must comply with the British Columbia Human Rights Act. This act states no advertisement may state or imply a preference, limitation or specification on the basis of an applicant's race, religion, colour, marital status, ancestry, place of origin, age; or sex (unless the matter relates to the maintenance of public decency AND prior approval has been obtained through the Human Rights Branch).
While every endeavor will be made to forward replies to box numbers to the advertiser as soon as possible, we accept no liability in respect of loss or damage alleged to arise through either failure or delay in forwarding such replies, however caused, whether by negligence or otherwise.

NOTICE OF COPYRIGHT

Full complete and sole copyright in any advertisement produced by F.P. Publications (Western) Limited is vested in and belongs to F.P. Publications (Western) Limited, provided, however, that copyright IN THAT PART AND THAT PART ONLY of any such advertisement consisting of illustrations, borders, signatures or similar components which is, or are, supplied to Victoria press by the advertiser in the form of reproduction proofs, veloxs, engravings, etc., and incorporated in said advertisement shall remain in and belong to the advertiser.

BUSINESS OFFICE HOURS

Monday to Friday
8:30 a.m. to 5 p.m.

Mailing Address:

Victoria Press
P.O. Box 300
Victoria, B.C.
V8W 2N4

PHONE DIRECT
386-2121
TO PLACE YOUR CLASSIFIED ADVERTISEMENT

CLASSIFICATION INDEX

VITAL STATISTICS
1 Births
8 Cards of Thanks

THE FOLLOWING SEVEN CLASSIFICATIONS ON THE LAST PAGE OF CLASSIFIED
308 Cards of Thanks
305 Deaths and Funerals
312 Florists
310 Funeral Directors
309 In Memoriams
313 Miscellaneous
311 Monumentals

NOTICES
14 Announcements
16 Catering, Banquets and Reception Rooms
15 Coming Events and Meetings
20 Lost and Found
18 Places to Visit
17 Restaurants

EMPLOYMENT
28 Employment Service
21 Help Wanted — General
22 Office Help
26 Part Time — Temporary Help
24 Sales Persons and Agents
30 Situations Wanted
23 Skilled Trades
25 Teachers

BUSINESS SERVICES AND DIRECTORY
36 Business Services and Directory

PERSONAL SERVICES
33 Bands, Musicians and Orchestras
40 Business Personals
43 Dancing
42 Education
71 Music Teachers
39 Personals
34 Pre-Recorded Music
32 Trade Schools
38 Travel

MERCHANDISING
83 Aircraft
117 Antiques and Arts
78 Bicycles
80 Boats and Marine
65 Building Supplies
93 Cameras, Supplies and Photo Finishing
127 Chicks, Poultry, hatching Eggs, Supplies
101 Children's Miscellaneous
116 Coins and Stamps
135 Farm Implements
60 Fuel
97 Furniture
105 Garage Sales
120 Garden Supplies
99 Groceries, Meats and Produce
130 Heavy Equipment and Machinery
128 Livestock, Supplies and Events
100 Miscellaneous for Sale
103 Miscellaneous Wanted
109 Miscellaneous to Rent
77 Motorcycles
70 Musical Instruments
125 Pets and Supplies
96 Ranges, Stoves and Furnaces
92 Sporting Goods
81 Sailboats
115 Swaps
63 Timber
98 TV, Stereo, Radio Sales and Service
112 Wanted to Rent, Miscellaneous

AUTOMOTIVE
155 Automobile Financing and Insurance
164 Auto Body and Painting
168 Campers, Trailers and Motor Homes
166 Cars and Trucks Wanted
150 Cars for Sale
148 Lease Vehicles
149 New Car Directory
160 Parts, Accessories and Service
151 Sports, Import Cars
158 Tires
154 Trucks, Buses and Vans
156 U-Drive and Auto Washing

ACCOMMODATION
185 Convalescent and Rest Homes
175 Hotels
178 Summer Homes, Cottages and Resorts
181 Tourist Accommodation

RENTAL
201 Apartments to Rent, Furnished
200 Apartments to Rent, Unfurnished
203 Apartments Wanted
206 Duplexes to Rent
207 Duplexes Wanted to Rent
202 Furniture to Rent
215 Halls, Warehouses, Stores and Offices to Rent
197 Housekeeping Rooms to Rent
199 Housekeeping Rooms Wanted
211 Houses to Rent, Furnished
210 Houses to Rent, Unfurnished
212 Houses Wanted to Rent
190 Room and Board
191 Room and Board Wanted
193 Rooms to Rent
194 Rooms Wanted
204 Shared Accommodations

FINANCIAL
155 Automobile Financing and Insurance
233 Mortgage Loans and Insurance
234 Mortgages for Sale
230 Personal Loans and Insurance
235 Wanted to Borrow

REAL ESTATE
280 Acreage for Sale and Wanted
240 Business Opportunities
241 Business Opportunities Wanted
247 Commercial or Industrial Properties
258 Condominiums
253 Country Homes and Properties
270 Exchange Real Estate
290 Farms for Sale and Wanted
263 Garages for Sale, Rent, Wanted
293 Gulf Island Properties
250 Houses for Sale
265 Houses Wanted to Buy
295 Listings Cancelled
268 Listings Wanted
271 Lots for Sale
294 Mainland and Out-of-Province Properties
169 Mobile Homes and Parks
273 Property for Sale
274 Property Wanted
244 Revenue Property
245 Revenue Properties Wanted
259 Townhouses
285 Up-Island Properties
256 Waterfront Properties

SUBSCRIPTION RATES

Wherever carrier service is maintained, $4.50 per month.
By mail — Vancouver Island and Gulf Islands, $7.00 per month, $20.00 per 3 months, $40.00 per 6 months, $80.00 per year. Rest of Canada, $8.00 per month, $22.50 per 3 months, $45.00 per 6 months, $90.00 per year.
Outside Canada, $20.00 per month, $240 per year.

BY MAIL
Saturday Times Only
Sunday Colonist Only
Canada 60 cents per copy, $30.00 per year.
Outside Canada, $1.10 per copy, $55.00 per year.

CIRCULATION REPRESENTATIVES

Duncan, Chemainus—
Mr. HILTON HOLT 746-6181
Nanaimo 753-2766
Lake Cowichan 749-6206

United States Representatives
LANDON ASSOCIATES INC.
New York, Chicago, Southfield, Atlanta, Boston San Francisco, Los Angeles, Philadelphia, Rochester, Cleveland, Charlotte, Cincinnati, Syracuse, Hamburg, Williamstown, Clinton, Memphis, Levittown, Raleigh.

PAGE REPRODUCTIONS OR MICROFILM COPIES OF COMPLETE PAPERS AVAILABLE FOR ALL PAPERS PUBLISHED PHONE 382-7211, LOCAL 276

1 BIRTHS

ABERNETHY — Born to Howard and Lynne, on May 24, 1979, 8 lbs., 15 oz. girl, Jennifer Ann. Special thanks to Dr. Farrow, Dr. Colwill and Maternity Staff. (Already insured.)

BENTLEY — On May 28, in London, Ontario to Susan and David a son Michael.

CHAUVIN — Dr. and Mrs. J.C. Chauvin (Pye) a son, Nicolas, brother for Tiffany, Patrick and Devon in Halifax, Nova Scotia, May 29, 1979.

MAXWELL — Born to Larry and Lorie (nee Barnard), at Royal Jubilee Hospital, May 22/79, a boy, Michael Peter, 7 lbs. A wee brother for Janine. Thanks to Maternity Staff.

TUOKKOLA — Born to Mal and Betty, a boy, Joshua James, 6 lbs., 13 oz., on May 21, 1979. Thanks to Drs. James, Morrison and Chan.

14 ANNOUNCEMENTS

VICTOR HAIRDRESSING SCHOOL LTD
Now accepting applications for enrollment. Also accepting a limited number of models at minimum charge. Call 388-5585 during day, evenings 474-2614. Victor Hairdressing School Ltd, 669B Fort St.

GREATER VICTORIA PUBLIC LIBRARY
Oak Bay Branch will be closed from Monday June 4th-Thursday June 7th inclusive for relocation of the Youth Dept. and reorganization.

PENSIONER'S DISCOUNT, Oak Bay Beauty Salon. Ask for Candy. 598-1114

15 COMING EVENTS AND MEETINGS

ARMY, NAVY
AND
AIR FORCE
BINGO
Every Sunday
VICTORIA CURLING CLUB
Early Bird 6:30 p.m.
5 — $1.00
Regular
6 — $2.00
Extra Games
5 — $1.00

EVENING OPTIMIST BINGO
Monday-Curling Rink Quadra St.
EARLY BIRD
7pm. $60-$75
REGULAR GAMES
$50-$300
EXTRA GAMES
$60-$75
TRANSPORTATION TO TOWN
Help Us Help Youth

BASEBALL BINGO
EVERY TUESDAY
Victoria Curling Club
1952 Quadra
Early Birds 6:45pm
9 GAMES
$100 OR MORE
20th GAME $350
5 EXTRA GAMES
$100 AND MORE
Free taxi to town

Gorge Soccer BINGO
EVERY MONDAY
ST. JOSEPH'S HALL
745 W. BURNSIDE
FIVE EARLY BIRD GAMES 7 P.M.
Good Neighbour Games and Bonus Games.
NO GAME UNDER $20
Plus Min. Jackpot $100
5 Extra Games

NON-STATUS INDIANS BINGO
Every Monday
ESQUIMALT LEGION
ADMIRALS ROAD
Early Bird 6:45 p.m.
20 Main Games
5 Extra Games
Free Bus into Town
After Extra Game
EVERYONE WELCOME!

OAK BAY MINOR SPORTS BINGO
EVERY MONDAY
Early Bird 7 p.m.
Regular and extra games
SENIOR CITIZEN HALL
1442 MONTEREY

REINCARNATION AND PASSED LIFE (REGRESSIVE) SEMINAR
A complete lecture and slide presentation on time, space, color, holography and multi dimensional existances, will be held at The Coachman Inn, June 15-17 with author/screenwriter James Bryce, passed life therapist Isabel (Buell) Bryce and scientist/lecturer James Hurst. Personal consultations and work shops on repression will be held the following week. For information call Pat McCullagh at 384-2974 or 658-5414

15 COMING EVENTS AND MEETINGS

ATHLETICS BINGO
EVERY WEDNESDAY
Victoria Curling Club
Early Birds 6:45 p.m.

RUMMAGE SALE AND TEA. Sat, June 9th, Fairfield United Church Hall, 10 am to 4 pm. As new furniture, appliances, Clothes, books and baked goods. Tea served at 2 pm, proceeds to Cat Rescue Corps Spay Fund.

JUAN DE FUCA LACROSS BINGO
EVERY SUNDAY
EARLY BIRDS, 6:45
LANGFORD HALL
ON STATION RD

THE ANNUAL MEETING OF The Greater Victoria Music Festival Association will be held on Tuesday June 19th at 8 pm. in Room 106, First United Church Hall lounge, 931 Balmoral.

SUPPORT YOUR SYMPHONY. Attent benefit tea at Royal Rhodes Military College June 9th, 2-4 p.m. Admission: $3.

ENTER CERAMIC SHOW. RIBbons, trophies, June 6, 10-6pm. Open to public June 8-10. Contact any ceramic studio for details.

16 CATERING, BANQUETS and RECEPTION RMS

GARCIA'S
Mexican and International Cuisine
104-1551 CEDAR HILL X RD.
(in the Cedar Hill Mall)
Planning an Office Party Banquet or Special Function?
Call us at 477-7744
Banquet Facilities
For up to 100
ample covered parking

GEORGE'S BAVARIAN BANQUET FACILITIES
1021 Pandora 383-7121
INTERNATIONAL CUISINE
3 DINING ROOMS AVAILABLE
SMALL OR LARGE PARTIES
Up to 150 Seating Capacity
ENTERTAINMENT
AVAILABLE ON REQUEST

WEDDING AND ANNIVERsary cakes decorated for you by award winning craftsman. Individually designed, artistically produced for you. Excellent quality, reasonable prices. Vincent Parkinson. 595-5309.

BLACK PRINCE CATERING (1976) Ltd.
655 Douglas St. 388-4488. For all your catering needs in our roof top Queens Reception Room or on your premises.

RENT A COOK, SMALL INTImate dinner parties, brunches, cocktail parties, served and cooked to your specifications. 385-2876.

RENT A BARTENDER FOR your weddings, parties, banquets. 383-2981.

17 RESTAURANTS

EAST INDIAN FOOD
Phone ahead for quicker service.
For more information call:
595-7107

20 LOST and FOUND

REWARD $500
Light grey toy poodle, 10 years old, answers to "BIGI". Lost in the Millard Dr/Lantzville area. Cash offered for the return or information leading to the return. 112-390-4411 or 112-758-5808.

LOST: LADY'S RING, BUTTERfly engraved on bone. Gold beads on sides.

$300 REWARD
Box 45, Port McNeil, or call collect 956-4972 eves.

REWARD
For the return of black—gray, fluffy 1-year old cat. Vicinity of Sellars Dr. and Otterpoint Rd., Sooke. Badly missed by children. 642-3377.

LOST- WALLET, BROWN, CONtaining money and I.D. in Oaklands Park, Sat. May 26. Finder please return I.D. Reward. 595-4429.

LOST MAY 18TH FREZZOLINI Nicad energy battery pack on Terraced Gardens at new Inner Harbour docks, reward, 598-4849, 595-2770.

LOST; NEUTERED GOLDEN Lab hound cross, Vic West vicinity. Phone days 385-3113, evenings 385-6187 ask for Julie.

LOST MAY 30TH, APPROX. 3 pm. small blonde Lhas Aspoo corner of Bellvue and Douglas. Believed to be injured. 598-1208.

LOST-LARGE ORANGE NEUtered male tabby, "Sailor", James Bay area, wearing red collar, name tag. 382-8090, 595-2370.

LOST-MAY 29TH, NURSES graduation pin, St. Josephs School of Nursing, Hamilton, Ontario. 384-3169.

LOST: PART SIAMESE NEUtered male, light tan with black stripes, Broadway area. Answers to Tigger. 479-4196 anytime

BABY'S YELLOW AND WHITE striped hand knit hooded sweater in vicinity James Bay Mall. Reward offered. 384-1666.

FOUND: MEDIUM SIZED black part-Lab, female. Swartz Bay Terminal, Friday evening. 478-7322

FOUND: BOYS SHOES, MAYfair. Can have same by paying ad, phone 383-7475 after 5.

LOST-LIVE MINK IN VIC WEST Bamfield Park area, light brown. 384-2877.

LOST: WHITE COCKATIEL, orange cheeks, yellow headfeathers, 479-2439.

LOST: BETA SIGMA PHI SILver charm bracelet, substantial reward. 382-0151.

LOST: YOUNG BLACK AND tan German Shepherd, female, Oak Bay area. 381-5651.

REWARD FOR LOST MALE siamese, James Bay. Phone 386-6338.

LOST; BROWN KITTEN WITH collar, South Fairfield area. 383-5264.

LOST: BOYS BLACK LEATHER shoes, Laval St bus stop. Lost Wednesday. 721-5372

LOST-WHITE BLUE EYED neutered male cat near Sacred Heart Church, reward. 479-2360.

LOST: GERMAN SHEPHERD and Sheepdog puppy, male, Fairfield area, reward, 386-1684.

LOST: BLACK TABBY CAT, FEmale, white paws and markings. Reward. 592-1367.

LOST 1½-YEAR FEMALE Shepherd cross, big ears, friendly. Sears area. 477-6417.

LOST 3 MONTH OLD SHEPherd/Collie pup, Sidney area. Reward. 656-1251.

LOST: MALE FERRET, MT. Tolmie area, reward. 592-3793.

LOST: LADY'S OMEGA watch, reward 479-2881.

CLASSIFIED ADVERTISING THE PEOPLE'S MARKET PLACE

21 HELP WANTED GENERAL

ADVERTISEMENTS IN THIS CLASSIFICATION MUST COMPLY WITH THE BRITISH COLUMBIA HUMAN RIGHTS ACT

HOUSEKEEPER-NANNIE WANTED
This postion calls for a mature well-trained person (in the 30-to-50 age bracket) to take care of a large house in North Delta and to care for a four-year-old boy. The type of person who will fill this position will be an efficient housekeeper, may have a fundemental religous background, and be willing and able to import old fashioned values to the boy. The purpose of creating this position is to provide a warm secure home for the boy and at the same time equip him with the basic values he will need to fill an important business function in his later years.
The father of the child is an important businessman with substantial interests in Canada and Europe and his business calls for frequent travel away from the North Delta home. His business interests include substantial real estate investments and developments and he is the publisher of the North Delta Sentinel newspaper.
Excellent references are required and a resume must be supplied by the applicant. In addition, the successful applicant must be prepared to agree to an interim period for evaluation purposes.
The position provides excellent remuneration and the successful applicant will be furnished with separate living quarters. A child or children will not be considered a hindrance. On occasions the care of the child and the ongoing operation of the house will be the responsibility of the person hired. Communication regarding this position should be made to Mrs. Dorothy Parker at North Delta Sentinel, 9325-120 St., Delta, B.C. V4C 6R8.

ESTIMATOR
Experience in estimating in all phases of construction work for residential sub-division is an asset. Interested applicants should submit resume in confidence to:
Mr. Milan Ilich, Progressive Contracting Ltd., 201—5631, No. 3 Rd., Richmond BC V6X 2C7.

MANAGER NEEDED
Due to illness Avis Car and Truck Rental, Victoria, B.C. requires person capable of filling this position. If you are a hard working intelligent person, a fast learner who enjoys a challenge and dealing with the public please apply to Ron Ferguson, Present manager at 386-8468 or John V.B. Hawthorne

LUMBER AND SHINGLE trader, quality controller. Experienced in export, industrial and domestic sales. Must also have shingle and shake experience as well as grading knowledge. Reply with resume and salary expected to Victoria Press Box 276.

REQUIRE INTELLIGENT PERson for shopping mall duites. Saturdays only. Job includes operating,power sweeper, parking lot traffic control and security work. 7:30 am to 4:30 pm. Suit someone who has full time job but wants extra pocket money. Victoria Press Box 279.

EXPERIENCED CONVEYANCing Secretary for downtown law firm, ability to work without supervision important, together with good basic skills. Experience in other areas of law would be an asset. Contact Mrs. Fawcett, between 9 am and 1 pm, 388-7381.

FREEZER FOOD REPREsentative requested by Canada's largest supplier of home freezer foods. Previous experience helpful but not essential. Must have transportation and able to travel Vancouver Island. No canvasing. For appointment call 381-5542.

HAIRSTYLIST. WE HAVE fulltime work for a good hairdresser with at least 2 years experience. You will be busy and earn high wages with us. Call or apply in person to Lakehill Hair Fashions, 3960 Quadra 479-7115 or evenings 479-8583.

LIGHT LOCAL DELIVERY. Must own car, know City, have desire for above average income and dress neat. Car expenses. Your hours. Full or part time. Apply 10 am. to 7 pm. Monday thru Saturday, 259 Market Square.

MATURE CARETAKER COUple required for adult orientated 165 apartments. Live-in, permanent position. Maintenance and general cleaning. Please apply in writing to Victoria Press Box 119.

TEL. RECEPTIONIST (20), NO experience necessary; we train. Must speak clearly and dress neat. Salary plus bonuses. Full and part time. Apply Monday to Saturday 10 am to 7 pm., 259 Market Square.

TYPESETTER
Part-time type setter for overflow work, some days; mostly evenings and weekends. To operate AM 3500/program 23 and 5404 VDI unit. Call Mona, 385-9012 days.

Transportation
Part time drivers. Various hours. Class 4 driver's license and good knowledge of city an asset. 595-8295

PROFESSIONALS REQUIRED by the Saanich Figure Skating club. Pearkes Arena. Send resume stating qualifications and experience to: 630 Baltic, Victoria, V8Z2B1. Deadline June 8

COMFORTABLE HOME IN VICtoria offered to mature woman, in return for light housekeeping, in two bedroom home, for elderly gentleman. Some remuneration. 658-8177

WAITRESS/WAITER WITH some cooking experience required immediately. Transportation a necessity. Call 595-4596, leave name, phone number and job experience after tone.

OFFICE EQUIPMENT SERvice technician trainee required for Victoria. Some experience desireable. Car essential. Reply in own handwriting to Victoria Press Box 250

WANTED: EXPERIENCED night cook. Apply in person only, Monday-Friday between 2pm and 4pm. Experienced only need apply. Shortts Restaurant, 910 Government Street, Victoria.

VICTORIA GUARD DOG LTD. has openings for full and parttime security guard. Must be bondable. Apply Monday, Tuesday, Wednesday between 9:30-11:30, at 21 Burnside Rd. West, #112.

MENTALLY ALERT HANDIcapped lady requires female housekeeper, companion. Langford area. Car asset but not essential. Good wages plus room and board. 478-4720

WANTED: INSTRUCTOR FOR men's department, full time, clean appearance, physically fit, outgoing, to start immediately. Please apply in person, 1570 Hillside. European Spa

WOMAN WITH NURSING EXperience required to look after semi paralyzed lady from 9am-2pm Monday-Friday, Oak Bay area, references. 592-1110.

ONE LICENSED BARBER AND hairdresser for Unisex shop in Port Hardy. Contact "Collect" Dee, 949-7312 or Judy, 753-6327. Commission negotiable.

EXPERIENCED HAIRDRESSer wanted, good working conditions. Must be able to take over clientelle. In Esquimalt. 384-6100 or 478-6366

21 HELP WANTED GENERAL

ADVERTISEMENTS IN THIS CLASSIFICATION MUST COMPLY WITH THE BRITISH COLUMBIA HUMAN RIGHTS ACT

REQUIRED IMMEDIATELY
Married couple to act as group home parents at the Rotary Group Home in Dawson Creek, British Columbia.
This is a full time, live-in position. This couple would be responsible to provide a group living experience for up to six adolescents. These children have had difficulties at home, in school and/or in the community.
Some administrative and community liason work is required. Experience and/or training in social sciences would be an asset.
Additional informatin may be received by phoning the Ministry of Human Resources in Dawson Creek (area code 604, 782-5931, local 366) or by writing to: Ministry of Human Resources, Provincial Government Building, 1201 — 103rd Avenue, Dawson Creek, British Columbia, V1G 4J2. All inquiries should be directed to either Inge Fein or Herman Kovacs.

WANTED
Male and Female Advertising Representatives
— No experience necessary
— Pleasant phonework
— Working in a luxury office
— Short hours 4-9
— Hourly Salary
— Attractive Bonuses
For interview call Mary at 385-7731 Monday to Friday.

Craigflower Rd.
Admirals Rd.
Esquimalt Area
A Daily Colonist Route is available in each of the above areas. For approximately 1½ hours of your time in the early morning you can have a regular income of around $125 to $150 per month. This would be suitable for an adult, student or pensioner; some means of transporting the papers is necessary.
For further information please phone Mr. Fox, Colonist Circulation Department, 383-4111.

AVON
OPEN THE DOOR TO AN EXCITING CAREER! Sell high quality Avon Products. Meet interesting people. Earn good money. Enjoy flexible hours. Call 384-7345.

UP JOHN
****1018****
Part Time
Experienced Orderlies
Required immediately to assist in the care of the elderly on a on call basis. Must be flexable, would suit retired persons wishing to supplement a pension.
Apply Monday to Friday 9-4
Upjohn Health Care Services
388-6639

OPENING SOON
CHEF ROGER'S RESTAURANT
1225 Esquimalt Road
Waitresses-waiters with knowledge of drinks. Lunch cook, bus and dishwashers. Full and part-time positions. Apply to Roger Simpson 381-5744 or 652-1977.

Upjohn
GRAD NURSE
Required for part time, summer relief positions in private home in Oak Bay area.
Day Shift and 4 hr evenings Shift
Apply Monday to Friday 9-4
Upjohn Health Care Services
388-6639

SHIPPERS & RETAIL SALES PERSONS
With knowledge & experience in the building supply business required. No phone calls please. All correspondence confidential, send applications and resumes by MAIL to
T. DIXON
CUBBON HOME CENTRES
2650 NOBHILL RD
VICTORIA, B.C.
V9B 1J5

Upjohn
GRAD NURSES REQUIRED
For part time positions, must be available for all shifts on a on call basis.
Apply Monday to Friday 9-4
Upjohn Health Care Services
388-6639.

Upjohn
Part Time
Experienced Homemakers
Required immediately to assist in the care of the elderly.
Apply Monday to Friday 9-4
Upjohn Health Care Services
388-6639

Upjohn
LIVE IN HOMEMAKERS
Required on a long term basis as well as short time live in homemakers.
Apply Monday to Friday 9-4
Upjohn Health Care Services
388-6639

DEADEND JOB?
Is the job you once thought was ideal turning out to be a deadend? Now is the time to examine a sales career, which offers good training, an attractive benifits programme and a real future. Call our sales manager for an appointment to discuss our Earn While You Learn training programme. You may reach him at 384-6511.

WOODS FOREMAN
ROAD FOREMAN
BOOM FOREMAN
Required by major logging contractor for one of its large isolated coastal operations. Excellent salary and fringe benefits.
Reply giving full details to Victoria Press Box 263.

21 HELP WANTED GENERAL

ADVERTISEMENTS IN THIS CLASSIFICATION MUST COMPLY WITH THE BRITISH COLUMBIA HUMAN RIGHTS ACT

PEOPLE BEHIND THE WALLS Want to meet and socialize with ordinary folks from the community outside. Our volunteer group visits William Head Prisoners weekly for social activities. If you enjoy meeting people and can offer friendship for a few hours a week, please call JOHN HOWARD SOCIETY 386-3428. Group support and guidance provided.

Purchasing Agent
Experience in underground utility products is an asset but not a requirement. Interested applicants should submit resume in confidence to: Mr. Milan Ilich, Progressive Contracting Ltd., #201—5631 No. 3 road, Richmond BC V6X 2C7.

CHEF
For a new top quality full service restaurant opening soon in Victoria, must be fully experienced in all phases of food preparation, excellent salary and benefits for the right individual. Phone only on Monday June 4th, between 9am- noon for information 598-6365.

COWICHAN SECURITY AND Investigations Ltd. requires a manager for an Up Island location. Applicant must have a minimum 2 years experience in the private security field. Send resume to P.O. Box 7, Duncan, B.C. V9L 3X1. Successful applicants will be contacted and duties, salary, etc. will be discussed at that time.

FRIENDS & COMPANY HAIRstylists Inc. 204 Hartwig Court, 1208 Wharf St. We are expanding. We are looking for staff for our new salon. The positions to be filled are: one manager/manageress; six hairstylists; three apprentices; one cosmetician. Please phone 388-6618 in strict confidence for interview.

HANDICAPPED YOUNG woman requires younger female as live in companion housekeeper. Must have valid driver's license, be capable of some lifting, patient, flexible, and high energy level. Beginning wages $300 plus board and room. 2 days off per week. Job commences September 1. Victoria Press Box 288

OUTDOOR RECREATION
Challenging position working with young people in an outdoor environment, must have some youth work experience, aquatics background an asset. Contact, Dena or Peter at 383-1101.

RELIABLE BABYSITTER wanted for 20 month old between 8:30-4:30, Fairfield area only. Phone after 5pm 385-8617

WANTED: ICE MAKER MANager for four sheet curling rink. Send references and resume to Box 506, Campbell River, B.C.

FULL TIME NIGHT JANITOR. Experienced, with references, only. Douglas Hotel. 1450 Douglas Street

WANTED-LADY FOR SAT. AND Sun. for sick lady, meals, non smoker preferred, own transportation. 658-8028.

PART-TIME CLERK FOR Pharmacy in Oak Bay. Drivers licence. References. Reply Victoria Press Box 266.

DESK CLERK FOR DOWNtown hotel, shiftwork, references required. Apply in person, Queen Victoria Inn, 655 Douglas St.

EXPERIENCED HAIR STYLIST for Esquimalt Salon. Starting July. Apply 386-6421 or 385-0709.

LADYS' HAIRDRESSER. PERmanent part time. Annas Taylor Beauty Salon, 1004 Broad Street, 383-6015, 598-1849 (after 6).

HAIRDRESSING INSTRUCTOR with minimum 2 years salon experience. Training provided. Evenings 477-5743

EXPERIENCED MATURE cook, salary commensurate with experience. Apply afternoons only, 858 Esquimalt Rd.

ADVERTISING SALES POSItion available on weekly newspaper. Experienced persons reply to Victoria Press Box 277

CHEF FOR CHARTER YACHT on North Coast. Call Seattle 206-283-8144, or write P.O. Box 70257, Seattle, Washington, 98107

DECK HAND FOR CHARTER yacht on North Coast. Call Seattle 206-283-8144, or write P.O. Box 70257, Seattle, Washington, 98107

RESIDENT CARETAKER TO look after 12-suite apartment. Preferably retired couple. 592-0381, between 6-7 pm.

STYLIST OR APPRENTICE DEsiring to become perm and colour technician to take over immediate clientele. 385-3641.

MALE OR FEMALE HAIRdresser for fulltime work, 112-537-9804 evenings.

MATURE PERSON NEEDED for babysitting, Craigflower area, phone after 7, 388-5953.

WANTED: BABYSITTER FOR 2 children ages 6 and 5 days. Phone 595-8872 after 4.

MATURE PART TIME HELP wanted, apply Hillside Snack Bar.

PART-TIME HELP FOR SERvice station. 18 years and over. 1945 Oak Bay Ave.

BABYSITTER NEEDED URgently, some shifts, my home, Jubilee area. 381-5345.

MATURE BABYSITTER WANTed weekdays. One child, Quadra-Hillside area. 384-6379.

WOULD LIKE RESPONSIBLE babysitter for 2 children, Colwood area, Owens Road. 7:15-8 pm. 474-1974.

DISCO TEACHER, PART TIME, Dancenergy, 1322A Government. 384-3841.

HOUSEKEEPER WANTED for character home, light duties, 382-6206.

SCHOOL DIST. #72
CAMPBELL RIVER
POSITION AVAILABLE NATIVE STUDIES HOME-SCHOOL COORDINATOR
Effective Sept. 1, 1979. The duties will consist of assisting students with school progress and attendance, encouraging parents-school contact, and providing appropriate resources to administration. School District #72 has initiated a Kwakwala Language and Culture program with the assistance of a native studies advisory committee.
Preference will be given to applicants with a knowledge of the local native culture and the Kwakwala language. Salary and working conditions will be in accordance with the current agreement with the local of the Canadian Union of Public Employees.
Please forward applications by June 14, 1979 to:
David E.A. Eldred
Dist. Super. of School
School Dist. #72 Campbell Rr.
425 Pinecrest Rd.
Campbell River, B.C. V9W3N9.

21 HELP WANTED GENERAL

ADVERTISEMENTS IN THIS CLASSIFICATION MUST COMPLY WITH THE BRITISH COLUMBIA HUMAN RIGHTS ACT

SINGLE MOTHER WORKING nights requires live-in babysitter for active but well behaved 2-year old. Single unwed mother definitely considered. 388-7229.

WAITRESS/WAITERS REquired for dining room, bar experience essential. Apply in person, After 5 pm to 1021 Pandora Ave.

PERIKLIS RESTAURANT LTD. Experienced Waitress/Waiter, Busboys, Busgirls wanted. Please apply in Person 531 Yates.

CONTRACT AVAILABLE FOR grass cutting on 15 acres of seed orchard. For details please contact D. Kosick, Box 220 Tahsis Co. Ltd. Gold River, B.C.

MANAGER CARETAKER REquired for 25 unit townhouse rental. Expeienced couple preferred. For interview call: 388-4232 9:00 a.m.-5 p.m. weekdays.

BANK OF NOVA SCOTIA, Douglas and Hillside requires full time teller. 1-2 yrs. experience required. Contact Mr. J. Reid 385-9746.

RETAIL CLOTHING SALES, mature experienced person required for full-time position. Phone 385-5756, local 001, for details and interview.

UPHOLSTERER REQUIRED for Goodwill Enterprises. Some experience essential. $3.50 an hour. Phone 385-5756, local 001, for interview.

PAULS MOTOR INN
Has an opening for a full time desk clerk. Some experience preferred but not essential. Apply in person only 1900 Douglas Street.

WANTED: BABYSITTER FOR occassional afternoons, my home, Lakehill school area. Own transportation. Prefer older lady. References required. 479-4287.

EXPERIENCED WAITRESS, waiter, and part-time dishwasher required by King John Restaurant 2668 Sooke Road, Colwood. 478-6312, apply in person.

HELP WANTED AT once. Busy tea shop needs 2 tea readers to work together from 1-4:30, 6 days per week. Please apply Victoria Press Box 289.

CARETAKER
Required for 29 suite block in city. Rent collection, small yard, children accepted in block. Please reply to Victoria Press Box 291.

$178 WEEKLY GUARANTEED, working 1 hour daily at home. Free brochure. Mr. Oppenheimer, P O Box 7159, Victoria.

MATURE PERSON, CORDOVA Bay-Elk Lake area for chambermaid duties at suburban motel. Call 9-11 am: 658-5224.

MANAGERESS FOR LADIES wear store in Duncan. Must relocate. Opportunity to advance. Write Victoria Press Box 238.

RES-CARETAKER FOR 44 STE modern apartment. 592-7678.

CHAMBERMAID WANTED Oxford Castle Inn, 133 Gorge Rd East. 388-6431.

22 OFFICE HELP

ADVERTISEMENTS IN THIS CLASSIFICATION MUST COMPLY WITH THE BRITISH COLUMBIA HUMAN RIGHTS ACT

Drake Personnel
● DRAKE INTERNATIONAL COMPANY

PAYROLL ADMINISTRATOR
Salary $900 to start. Are you seeking a career with involvement and responsibility? If you have 2 to 3 years of payroll experience, some knowledge of benefit administration, 40-50 wpm typing and your own transportation, then this is the opportunity you have been waiting for. Your aggressive and pleasant personality and keen sense of responsibility will enable you to act as the assistant to the Personnel Manager and be the liaison between staff and management. This well established Victoria-based company offers 100% MSA, a dental plan 89% company paid, group life and extended health plan including long term disability and a pension plan. Salary advancement will be $1200 within 6 months for the employee who is able to learn quickly and accept the challenge. This position is available immediately.

TELLER
Salary negotiable per hr. basis. Going on holiday or back to school in September? Are you not sure where you will be next fall? Are you finding it difficult to find permanent employment? If you have 2 to 3 years of experience handling cash, are bondable and reliable and live near the Hillside Mall, then this position will ideally suit your needs. This interim assignment begins June 15 through to September 1 with a possibility of permanent employment. Hours of work are Tuesday to Friday, 9 a.m. to 5 p.m. and Saturday, 9-1 with Sunday and Mondays free. Pleasant working atmosphere and conveniently located away from the downtown rush. Applications will be accepted until June 6.

CASHIER ACCOUNTING CLERKS
$750-$950. This fast expanding national company conveniently located in brand new downtown offices have opened an accounting department and urgently need three willing and able people to ensure the department runs smoothly.

CASHIER — $850+. Requires a minimum of 2 years experience as an accounting clerk with responsibilty for handling cash. One weeks training provided in Vancouver for the successful, mature candidate willing to learn and assume responsibility.
AGENCY ACCOUNTS CLERK — $750. Requires an understanding of collections in addition to basic bookkeeping and accounting skills with one to two years experience. An ability to work with people at all levels and a desire to assist them in reconciling their billing problems is an essential component of this position.
DIRECT BILL ASSISTANT — $750. Requires accounting clerical experience of one to two years with an aptitude for detail work and a desire to learn and assist the team.
Hours of work: Flex time wih a team concept. Positions available immediately to July 1.
CALL 385-3425
502-1175 Douglas Street

REQUIRED-AN EXECUTIVE secretary for a senior partner in a law firm, experience preferred. Send resume to attention of: R.T. Bryant, Cox Taylor Bryant, PO Box 788, Victoria, V8W2P9.

R.R.S.P CLERK REQUIRED BY Trust Company, previous experience not necessary. Please reply Victoria Press Box 286.

LEGAL SECRETARY WITH five years litigation experience required immediately. Salary negotiable. 388-7881.

22 OFFICE HELP

ADVERTISEMENTS IN THIS CLASSIFICATION MUST COMPLY WITH THE BRITISH COLUMBIA HUMAN RIGHTS ACT

Oak Bay Parks and Recreation
RECEPTIONIST
BECOME A PART OF THE OAK BAY RECREATION TEAM
A challenging and exciting position is now open for a full time receptionist/typist at the popular Oak Bay Recreation Centre. An outgoing and enthusiastic person who enjoys working with people in a busy environment is required. The successful applicant will be required to operate a PBX switchboard, a cash register, and an electric typewriter at 60 wpm. Applicants must be well organized and have an ability to work under pressure without close supervision. Hours are flexible, including weekends and evenings. A flare for art and experience in brochure layouts a definite asset. Salary $880 per month (1978) with Municipal Fringe Benefits. Complete resume to be submitted by Friday, June 8th, 1979 to:
Debbie Lubinich
Personnel
Oak Bay Parks and Recreation
1975 Bee St.
Victoria, B.C.
V8R 5E6

WANTED: WONDERPERSON Small aggressive multi-facet company needs executive secretarial assistant to the president. This is an exciting and difficult position, requiring light bookkeeping, all normal secretarial skills, be able to think independently, and make day to day decisions. You must be free to travel western Canada and US. Not terrific pay to start but a ground floor opportunity that will lead to financial security for the right person. For interview call 386-8982

JUNIOR SECRETARY
Trust Company has immediate opening for an individual with; general office experience, accurate typing skills, and the ability to compose correspondence independently. Pleasant telephone manner, and an aptitude for figures. Previous mortgage experience is an asset. If you fit the above profile, we would like to see your resume. Replies to First City Trust Company Ltd, 724 Fort, attention Janet Watson

BOOKKEEPER
Experienced bookkeeper secretary required for small manufacturing business. Duties include bookkeeping services to trial balance, some typing, payroll and telephone. Apply listing full details of experience to Moore and Joyce, chartered accountants Post Office box 516, Victoria, B.C. V8W 2N8. Telephone 388-5528.

LEGAL
Excellent opportunity in busy law firm for bright individual with good secretarial skills, plus 1-2 years experience in agency and estates work. Salary negoitable.
PRIME PERSONNEL
320-1070 Douglas St
385-7012

WESCO—WESTINGHOUSE
Electrical Sales and Distribution Company requires, Clerk-Typist, experienced in office equipment & procedures. Duties involve work with computer, inventory and accounts payable. State present salary and experience. Apply to P.O. Box 1056, Victoria, B.C. V8W2S6.

SECRETARY RECEPTIONIST required for 1 girl Appraisal Consulting office. Good typing, spelling and mathematical skills required. Must be mature and able to work without supervision. Please reply to Victoria Press Box 242. Stating qualifications, experience and references.

CHARITABLE ORGANIZATION requires experienced bookkeeper/secretary with knowledge of Data Processing, fund accounting and a one-write chequeing system. Salary commensurate with experience. Apply in own handwriting to Victoria Press Box 249.

PAYROLL CLERK REQUIRED immediately for busy office. Payroll experience absolutely essential. A variety of office duties including switchboard relief and minimal typing. Must also have a car. Starting salary $900 rising to $1200 after 6 months. 386-6754.

LAW
Legal Secretary with para-legal, qualifications and experience. Well versed in estate administration and conveyancing required by well established law firm in Duncan. Please reply in confidence to Victoria Press Box 290

CREDIT PERSON
Excellent opportunity in growing company for person with expertise in construction industry and straight forward collection matters. Send detailed resume to: Victoria Press Box 284.

23 SKILLED TRADES

ADVERTISEMENTS IN THIS CLASSIFICATION MUST COMPLY WITH THE BRITISH COLUMBIA HUMAN RIGHTS ACT

MacMILLAN BLOEDEL
requires
ELECTRICIANS
for our Powell River Division. Applicants must possess a B.C. or Interprovincial T.Q. and have several years heavy industrial maintenance experience, preferably in a pulp mill.
For further information please contact:
F. Cochlan
6270 Yew Street
Powell River, B.C.
V8A 4Z7
483-3722 loc. 228

REGISTERED NURSES
VICTORIA GENERAL HOSP
Full time positions are currently available for Registered Nurses in Medicine (11.5 hour shifts), General surgery (7.5 hour shifts), and the Operating Room. Previous experience in area of interest preferred. The hospital offers orientation and in service education program and provides an opportunity for the individual nurses, professional growth and development. Registration in B.C. or eligibility for registration required. Apply in writing to Ms. M.J. Duncan, Personnel Manager, Victoria General Hospital, 841 Fairfield Rd. Victoria, B.C. V8V3B6.

WELDER-TICKETED PERSON, experienced with logging equipment.
Heavy duty mechanic-ticketed person, experienced with logging equipment.
Heavy duty tire man-experienced with logging equipment.
Service man-experienced with logging equipment.
Union rates and excellent fringe benefits. Apply in person, Tuesday-Friday, Pacific Logging Co. Ltd, Sooke Division, 7369 West Coast Road, Sooke B.C.

CERTIFIED DENTAL ASSIStant required. Must be experienced and skilled in all office procedures for a general dental practice in central Victoria. Submit hand written resume to: Dr. Gerome Bergerman, 503- 1120 Yates St. V8V-3N9.

ALL TRADES OR SKILLS, handyman, etc. wanted for referral service. Mimimum fees, Unlimited Skills Referral Service, 384-7071.

100 MISCELLANEOUS FOR SALE

FRIDGE, STOVE, WASHER, dryer, glass coffee and end tables, kitchen cupboard, card table and chairs, recliner chair, 40 X 72 pool table, 5000 BTU air conditioner, metal shelves, miscellaneous furniture, carpets etc. 479-7249 after 5.

WHITE FRENCH PROVINCIAL dresser, mirror, night tables; skill-saw, hedge trimmer; old style beer bottles. 385-2723.

REALISTIC TRC 209, 40 CHANnel walkie-talkie, 4 watts, LRT digital read out, 3 months old, $150 firm. 598-1634.

SNOOKER TABLE
6x12 Deluxe Hustler Table, $2250 installed with accessories. Will take trade, 388-4031.

COMPACT VACUUM WITH power head, 1 yr. old, good condition, $400 or offers. Phone Kim at 383-8554 after 6 pm.

18'X4' ABOVE GROUND SWIMming pool with accessories. ½ horse power sand filter, $385 offers. 478-7805.

INTERNATIONAL STERLING "Pine Tree" place setting. Antique hall table. Walnut desk. Miscellanous. 384-3040.

UF FOAM INSULATION equipment and truck for sale. Also acoustical spray on equipment. 598-4221

BOAT, 8' LAPSTRAKE, OARS and locks; stand, cradle and fitted cover; Colour Philco TV, 24" picture. 656-4015.

ROLL-AWAY, $50; SLIDE screen, $15; projector, $5; slide cases, $3 and $5 new; Electric blanket, $4. Handmixer new $10. Electric edgers, $15. 592-2157.

MOVING, PRIVATE SALE, rugs, room dividers, triple dresser, chair, other articles, bargain prices. 386-3867.

PLYWOOD, 3X6'S, 2X12'S ETC. Incinerator barrels, $4.50; galvinized tin, sinks, toilets, etc. 388-9079, 474-1096

OLDER INGLIS DRYER, GOOD shape, $75. Older Inglis washer, needs minor repair $25. 1957 Rambler, best offer. 592-0325.

DOUBLE SIZE ORTHEPEDIC mattress with box spring, 5 months old. $275 firm. Phone after 5pm 388-5189

FOR SALE OR RENT, ELECtronic Tec cash register, 8 departments, as new condition. 385-5307 res. 384-8124 bus.

ROYAL ALBERT CHINA, VARIous pieces, American Beauty, Tearose patterns. African Violet stand, bookshelf. 382-2667.

15 MONTH EUROPEAN health spa membership, $200. I take the loss. You get it for half price. 383-5038.

DEMO CARS FOR SALE. Victoria Recycling Co., 2525 Bridge Street, 388-6275, pager 877, anytime.

TRUCK FRAMES FOR SALE (ideal for trailers). Victoria Recycling Co, 2525 Bridge Street, 388-6275, pager 877, anytime.

THREE SEWING MACHINES with wood cabinets, as is $35 each. Silverthreads, #4 Centennial Square, 9-4 weekdays.

INCINERATOR BARRELS $6.50 delivered; screens, covers extra. Old barrels removed, extra. 479-4067 after 6, or before 8.

POLE LAMP, MAHOGANY coffee table, Peppler serving table, 2 walnut step tables, humidor, outside door, 383-7870.

NEED A TELEPHONE ANswering machine? Call Interconnect, 384-0511. Sales, service, rentals.

TORO RIDING LAWN MOWER in good condition. 5 HP motor, 3-speed transmission, electric start. $550. 385-7693 after 6 pm.

4 SEATER LAWN SWING, UMbrella table, Black and Decker twin blade electric mower, offers, 595-8855.

WATERBEDS
Day or night, 478-7345.

Office Desks
New, Private. 656-5929

VACUUMS
Eureka and Hoover. Sawyer Sewing Centre, 388-6228.

KENDO MOPS $12.95
Just like at Fair. Universal Trading Centre, 584 Johnson, 383-9512

OUTDOOR INCINERATOR barrels. Ready for use, $6.49 delivered. 383-1328.

45-GALLON OAK WHISKEY barrels, good condition. $17.50 383-1328.

TYPEWRITERS CLEANED and serviced. Your home. $13.95. Sales 595-7907.

FOR SALE CHESTERFIELD and chair. Wanted upholstery machine with walking foot. 658-5538

HOOVER WASHER, $65. EDS turntable, $50. Sewing machine, $35. 595-6482.

INDUSTRIAL CEMENT mixer, Briggs & Straton motor, works well, $650. 112-748-0258.

NINE FOOT SHUFFLEBOARD $190, B/W TV $35, original paintings. 477-6164.

MUST SELL, WHITE FROST free fridge, used 3 months, 385-7901.

ONE SHEET OFF WHITE CULtured marble, 18x50x1¾", $50. Call 658-1151 evenings.

450' ⅜" RUBBER AIR LINE, 140' 1" compressor hose, 125' 1½" material hose. 382-5054.

BROTHER PORTABLE SEWing machine; 7 piece walnut dining room suite, 479-9983.

COMPLETE APARTMENT furnishings Sale. #7—741 Admirals Rd. 381-6497.

425 RED BAKER BRICKS ALL cleaned and good condition. 477-6013.

BARBECUE, HAND AND wheel mowers, single beds, trailer mirrors. 595-0532.

SINGER SEWING MACHINE attachments including button holer. Good condition. 478-6793

9X9 TENT, OUTSIDE FRAME, $60. 2 man raft, oars and pump, 52X88, $50. 598-7915

USED COMPACT VACUUM cleaner, year and half old, with power head, best offer. 388-6614.

APARTMENT SIZE SIMPLICity spin washer and dryer, nearly new. $200 or offers. 381-5839.

SPECIAL, FIR AND HEMLOCK sawdust, 85¢ per bag. 384-1422.

SINGER TREADLE (BUTTON holer). $100. Phone 383-7807.

5 HP ROTOTILLER, BUGGY, slender bender, ice box, 479-1367.

LARGE HAND-CROCHETED tablecloth, 80x65. 385-1003.

PIANO, GO-CARTS, STATUE, wedding dress. 477-6402.

USED 2X8 S4S CEDAR, 120 LINeal feet, $60. 658-1003.

LARGE CAR-TOP CARRIER box, 5' X 3'9" X 8", $50. 384-4602.

FREEZER CHEST 23 CU. FT. Almost new, $325. 592-7140.

SALE OF ALL HOUSEHOLD EFfects. Reasonable. 386-7636

Demolition Sale
Corner Dallas Road and Niagra St. See man on site.

2 OLD DOORS, ONE FRENCH, any reasonable offer. 388-5409.

CB COBRA 21 AND CAR TOP carrier. 386-6989

QUEEN SIZE FIGURED RED velvet bedspread. 384-1941.

CEDAR PLANTERS, MADE TO order, cheap. 592-1531.

ALUMINUM WINDOWS FOR sale, 382-4443.

KIRMAN RUG 15'8'8", EXCELlent condition. Appraised $3500, sell $1700. 595-4154.

REC ROOM BAR FOR SALE. 382-9370 or 595-6788 after 5

100 MISCELLANEOUS FOR SALE

WOODEN HIGHCHAIR WITH Moms matching chair, $25; Artist easel $7; wall shelf $10. 479-2136.

GE WASHER AND DRYER, SIX years old, fair condition, offers. 478-5959, 478-1421.

18K GOLD BRACELET AND Wrist Watch. Appraised $3000. Victoria Press Box 274.

12X18 CARPET, CHESTERfield and matching chair, coffee table. 595-7696 after 7 pm.

ATTENTION HAIRDRESSERS Hairdressing equipment for sale. Dryers, chairs, reception desk, water tank, etc, microwave oven. 477-5968.

SPEED QUEEN SPIN DRY washer, excellent condition. Car seat. Rugs. 595-0798.

KEMCO METAL DESK, 34 X 62 with chair, 2 sets of architects tools. 595-0514.

OLD BAMBOO WHAT-NOT; MAhogany wardrobe; stained glass lamp, etc. 383-5385.

TWO DIAMOND RING, BLUE center stone, appraised $500, sacrifice $300. 598-2709.

SWAY BAR FOR TRAILER hitch and mirrors, $55. 384-9980, A.M.

DRAPERY-OYSTER, COVER 21' wall, floor to ceiling, custom made, extra full, $75. 598-3829.

JARI POWER SCYTHE, $220. Haida raspberry canes $2 dozen. 479-7491.

BOGEN CHALLENGER P.A. system with amplifier and 2 column speakers. 382-8489.

POOL, 15X30, HEATER, PUMP, filter, new liner, ladder and more. $1200, 112-646-2067.

FOUR LOUVRES 16"X6'. COLEman stove. Coleman lamp almost new. 656-1878.

RUST CARPET, 6X12 NEW. Floor polisher, sewing machine, phone 656-3507.

HOOVER WASHER, $40; 2 chairs, $15 each; exercise bike, $50. 479-1951.

CANOE, 16 FT.; LARGE AND small cedar burrs; umbrella; clothes line, 384-8393.

TRACK LIGHTING AND CHANdeliers for sale. 658-8885 mornings.

GREEN PLAID HIDE-A-BED, 8 months old, $195. After 5pm, 658-8241.

50 YARDS SHAG CARPETTING (gold), best offer. After 5pm 658-8466

ONE SLIDING GLASS DOOR, single glaze, 6'x6'x6". Phone after 5, 478-2383.

CONTINUOUS CLEAN RANGE, 17 cubic foot frost-free refrigerator. Both avocado. $600 pair. 478-6827.

NIAGARA CYCLO MASSAgethermo pad, new $293.95, selling for ½ price. 746-5495.

COMBINATION UTILITY BOAT trailer for sale. 477-0762 after 6 pm.

VIKING SELF PROPELLED lawnmower, $175. Kirby Classic, all attachments, $195. 652-3704.

DELUXE AVOCADO REFRIGerator, 17 cu. ft. Excellent condition. 478-3763

COLONIAL CHESTERFIELD, 6 drawer chest and desk unit, bread mixer, Maytag automatic washer, 385-0870.

NEW SMOOTH 16"X12" CONcrete slabs 85¢ delivered 592-7068.

TEN BAGS MANURE $10; ½ YD. sand $8.50. Soil $10.50 delivered. 592-7068.

KITCHEN TABLE AND 4 chairs, $55. Single bed, $25. Car trailer mirrors, $20. 479-6627

VIKING STEREO COMBINAtion, $40; Inglis washer/spin dryer, $50. 477-9216.

POCKETBOOKS, RECORDS, tapes, posters. Centennial Books, 895 Esquimalt, 385-4243.

20 PIECE QUEEN COOKWARE, $299, lifetime guarantee. 478-7324.

NEW BARBEQUE, LAWN swing seat. Lawn mower. Odd pieces of luggage. Etc. 592-6655.

BRASS BASED GREEN LAMPS, 1 velvet, 1 silk, trilights. $60 pair. 382-3885

15 CU. FT. BAYCREST FREEZer, 382-4530.

SINGER ELECTRIC SEWING machine, $70. 382-5787.

GAS PIZZA OVEN, VERY REAsonable, 386-8998.

KITCHEN WALL PAPER, 1½ rolls. Call after 5 pm. 385-6906.

2 DIEFFENBACHIAS, 5' TALL. $90 pair, 1023 Wurtele Pl.

SWIMMING POOL HEATER, 30,000 gallons, $300. 479-7400.

14' FIBERGLASS CANOE, EXcellent condition. 642-4366.

101 CHILDREN'S MISCELLANEOUS

ROUND-A-BOUT
Children's Clothes
New Baby tenda, 1005 View, Tues-Sat, 10-5p.m. 385-6552

A B C CHILDREN FURNITURE Factory prices. Now on display at Atlas Cabinets, 370 Gorge Road, East. 388-6814.

CRIB AND MATTRESS $30. and paper carrier for bike, 477-4674.

OUTDOOR WOODEN PLAYhouse. Children ages 2-6, $45. Phone 479-7505.

103 MISCELLANEOUS WANTED

AUCTIONS
EVERY TUESDAY
APPRAISALS
FOR PROBATE INSURANCE AND SALE PURPOSES
386-3308
****1166****
THE AUCTIONEERS AND APPRAISERS FOR VICTORIA AND VANCOUVER ISLAND

FRIDGES AND FREEZERS bought. 383-7213. All Temp.

OLD POSTCARDS, ETC. 595-7567 or 383-8311.

WANTED PAINTING BY MAXwell Bates, 383-0405, 386-0911.

WANTED: ELECTRIC MITRE Saw. 478-0163

WILL PAY CASH FOR LOWER leg 65 HP Merc. 382-2510.

WANTED: HYDRAULIC JACKS for camper. 479-1334

WANTED: 4" OR BETTER bench vise. 479-9168.

ELECTRIC WHEELCHAIR OR electric golf cart. 478-1635.

WANTED: CANOE PADDLES. 658-5768

WANTED 9" OR 10" TABLEsaw. 595-3780

MEDIUM SIZED UPRIGHT freezer. 598-3762.

WANTED: ONE SET OF 7½' OR 8' oars. 477-7894

WANTED HEADBOARD FOR king size bed. 477-1300.

HUMMEL FIGURES AND plates also Royal Doulton figures and Toby Jugs wanted. 383-0405, 386-0911.

103 MISCELLANEOUS WANTED

THE SALVATION army needs your re-usable clothing, furniture and household goods. "Help us to help others." Family Thrift Stores. Victoria, Sidney and Langford. For pickup — 386-3295.

GUNS WANTED!
All types — also military badges — medals — knives — swords — old pocket knives — watches — telescopes.
INTERNATIONAL KNIVES
574/576 Yates St. 383-2422
(across from the Post Office)

CASH
Vintage clothing, furs to 1950, Linen, costume jewelry, china, glass, collectibles. Small unique or antique furniture, prints, brass, etc. 11 to 5 384-4547, after 6pm 385-9878, 577 Johnson St.
THE BAY WINDOW

CASH FOR SCRAP
We buy re-cyclable scrap metal, industrial and domestic.
CLEANSTEEL PRODUCTS LTD.
343 Tyee Road, 384-4161.

LAWNMOWERS, GARDEN TILlers, outboards. Secondary school requests donations of old single cylinder motors in any condition. Please call Dean Heights School for pickup, 8-4, weekdays. 592-0712

WANTED:
Used postage scale and mailing machine. Also plastic binding machine. Reply to Victoria Press Box 189

RANGES LESS THAN 12 YEARS old, Kenmore, Inglis, Whirlpool, Speed Queen, Simplicity washers, almost any make dryer, working or not, 478-6000. 478-5449.

BEER BOTTLES
and cans 60¢ a doz. Old car batteries, radiators, copper, brass, lead etc. at 526 David, 383-1328.

1,000,000 POCKETBOOKS wanted. Premium prices paid for pocketbooks in good condition. The Book Mine. 841 Fort. 385-1722

LOOKING FOR LARGE QUILTing frame, left-hand no-frost fridge, old Noritake china (green-gold pattern) to complete set. 386-6496.

DIAMONDS WANTED
Cash for your diamonds and rings in any condition. Universal Trading, 584 Johnson, 383-9512.

WANTED TO BUY, USED FURniture, appliances and miscellaneous items. Waynes Wagon Wheel Store, 652-3321.

WE BUY REFRIGERATORS, freezers, stoves, washers, dryers. Phoenix Appliances, 384-0423.

NON-WORKING OR BARELY working complete color TV's wanted by electronics student. Will haul away free. 384-8215.

WANTED: PORCELAIN, China, dinnerware, tea sets, cut glass, and Goss ornaments. Marshall Antiques 382-0511, 385-1284

WE WOULD LIKE YOUR OLD newspapers. You can drop them off at 1147 Caledonia Ave., or we can pick them up. 386-6938

CANOPY GARDEN SWING, pool fountain pump, chest-of-drawers, lawn umbrella. 477-7559, 479-2932.

SELL OLD BOOKS TO THE HAUNTED BOOKSHOP 382-1427

FRIDGES, SQUARE CORnered, working or not, 478-6000, 478-5449.

WE BUY FURNITURE AND APpliances. Phoenix Appliances, 384-0423. Mornings best.

WANTED: TOILET TANK, NEW or used. Wall mounted. Maximum overall width 18". 598-2272

GOLD INSULATED BACK drapes, 3 cup corning teapot. 595-8226, evenings.

WANTED CHILDS STROLLEE car seat, good condition. 478-6801.

LARGE DIAMOND, ½ CARAT or larger wanted by personal buyer, cash paid. 385-2615, 9-5.

WE BUY BATTERIES, $4.50 each. Victoria Recycling Co, 2525 Bridge Street, open Saturdays.

REQUIRED IMMEDIATELY Good quality lawn furniture, chairs, shade lounges, etc. Will pay cash 386-7608.

I NEED YOUR SUPER-8 movies of Victoria. Call Dave at: 383-0243.

105 GARAGE SALES

BASEMENT SALE
Sand cast candles wholesale price, great gifts. Stand up pub tables, $75. 24"x24" arborite woodgrain pedastal bar tables, $40. Electric sign board with letters. 5' long 30" high refrigerator/cooler with backbar. Mattresses, singles and doubles, $10-$20. Portable commercial bar, $900. 381-5926 anytime.

MOVING SALE. SATURDAY and Sunday. Must sell Westinghouse dishwasher, working. 3-piece sectional rust chesterfield suite. 2-piece green couch and chair. 7-drawer kitchen cupboard unit. Double bed frame with head and foot boards. Carpets and miscellaneous items plus '73 Pontiac Astre and '68 Viva. #3-251 Ontario.

GARAGE SALE, SUN 10-1, MARble topped wash stand, carved oak buffet, mahogany desk table, infra red food warmer, rubber dinghy, ride around lawnmower, Hero airless paint machine, rebuilt; other miscellaneous. 5361 Spartan Ave (1 blk off West Saanich at Prospect Lake corner).

3815 DIAMOND ST. GARAGE sale Saturday and Sunday. Electric fittings, plumbing fittings, commercial cement mixer, lawn mower (reel type), hand cross cut saw, large wine bottles, odd bits of lumber, ladder-jack scaffold set, trailer hitch to eliminate sway, complete.

MOVING, HUGE GARAGE sale, Sat and Sun, 9-7. Cordova Bay area. Lots of household items, tools, furniture, dishes, books, Baycrest sewing machine, clothing, toys, baby items. Everything must go! 771 Haliburton Rd. 658-8451.

BASEMENT SALE, SATURDAY and Sunday, housewares, camping, fishing equipment, tools, locks and keys, toys, baby and maternity items, jolly jumper, motor, etc. 1218 Hillside, 384-4206.

SUNDAY 10AM, 703 PINE Street. Franklin fireplace, fridge and stove, restaurant coffee maker, electronic cash register, complete darkroom set up, Akai tape deck, amp and speakers, ½" plywood and misc.

GARAGE SALE: MAIN ITEMS flourescent light fixtures, box springs, carpet underlay, hand winch, office chairs, 16" Pioneer chain saw, 12' fiberglass boat and trailer, etc. 2408 Millstream.

GARAGE SALE; SUNDAY June 3rd, 10 til 5. Toys, 3 bikes, 2 budgies and cage, 2 wedding dresses size 10, other items. 3869 Persimmon.

12' BOAT, PLUS PARTS, FIberglass, lawnmower parts, 1963 Ford van plus parts, misc. Sat. and Sun. between 8am-5pm. 201 West Maddock. 383-0374.

GARAGE SALE, OLD CABINET radios and TV's, baby buggy, dog house and Miscellaneous items, Sat and Sun, 10 till 4, 3445 Seymour off Cloverdale.

SUN, 10-2, 628 HARVINGER Ave. House moving out sale: furniture, appliances, carpets, sports, garden and photo equipment. Many small items.

5 HP ROTOTILLER, 3 WAY camper fridge, 15" chainsaw, 4 mags with tires (Ford), suspended ceiling material, etc. Sat. Sun. 5061 Santa Clara.

105 GARAGE SALES

SUNDAY 12-4, BOOKS, LAMPS, colonial headboard, games, fishing rods, misc. 670 Polyanthus Cres.

GARAGE SALE, 2312 BRETHour Ave. 656-5391. Numerous Items. Saturday and Sunday.

GARAGE SALE, 1290 PARK Terrace, from 8-8, Sunday.

109 MISCELLANEOUS TO RENT

TYPEWRITERS
Student rentals, manual $12 per month, electric, $30 per month. City Office Equipment, 386-8396.

CAMOSUN FURNITURE RENTAL
MONTH TO MONTH
833 YATES ST. 383-3655

115 SWAPS

CONDOMINIUM ON THE PARK
All the front windows have an unobstructed beautiful view of the trees and lawn of Beacon Hill Park. Very central, just 5 blocks from the Empress Hotel. Brand new 2 bedroom, fireplace, 1½ baths, beautiful interior and layout, equipped with all luxury appliances including washer and dryer. I will take your house or boat in trade. Asking $79,900. Phone Mr. Charles, days, 384-8035, eves., 598-8788.

WE HAVE SEVERAL CLIENTS who are prepared to trade their homes, lots, condos, revenue on other properties or anything of value. Larry Haddon 592-7735. British American Realty Ltd. 385-1431.

15' FIBERGLASS BOAT, evinrude 40 HP, Roadrunner trailer, value $2100. Or 17' older glass—ply, 40 horse Mercury, small wheel trailer, value $1250. Trade for best car, truck or ? 656-6806.

1964 CHEV BISCAYNE, NEEDS piston rod, otherwise in top shape, waiting for offers, 384-5358.

1969 VIVA, 2 DOOR, FLOOR shift automatic, 50,000 miles, asking $350 or trade for motorbike. 386-9972 after 3.

21' GLASPLY HARDTOP, LOTS of extras. See under "Boats". Accept revenue property or rural lot. 652-1577.

I WILL PAINT YOUR CAR PROfessionally in exchange for use of a garage as storage. Preferably Gordon Head area. 477-9274

116 COINS and STAMPS

IMMEDIATE CASH FOR NATUral gold nuggets, old gold jewelry, all silver coins, etc. 383-8113.

CANADIAN STAMPS, MOSTLY plates, over $4000 Lymans, best offer. 383-7672.

117 ANTIQUES and ARTS

ANTIQUES, ART COLLECTIBLES
Regular Fine Quality
AUCTIONS & APPRAISALS
For Insurance, Probate and Sale Purposes contact
JOHN BOYLE
at
386-3308
THE AUCTIONEERS & APPRAISERS FOR VICTORIA & VANCOUVER ISLAND
LUNDS

STOCK LIQUIDATION SALE, selling out our Antiques and Olde English Furnishings, due to various circumstances; decrease in the value of the Can. $, increased freight costs, increased cost of goods in England coupled with diminishing supply, make it impossible to continue offering you good solid woods at prices usually less than pressed sawdust and chrome. We are therefore changing the format of our store to more modern used furnishings and appliances. In order to implement this changeover, we must sell off all present stock. Sale on now. Large selection of chairs, tables, small tables, beds, wardrobes, sideboards, pianos. 15 min. from town, financing O.A.C. Pete's Place, 786 Goldstream, 478-6000.

ANTIQUES
Call
KILSHAW
384-6441

WANTED: ORIENTAL RUGS, clocks, Georgian furniture, silver, paintings, etc. David Robinson, 1019 Fort, 384-6425.

CASH FOR OLD OIL PAINTings, antique and estate jewelery. Brandon's, 18 Centennial Square. 385-0623.

WE BUY AND TAKE ON CONsignment French Antique porcelain and furniture. Jadis Antiques, 609 Courtney 384-4523.

ANTIQUES, BEDROOM SUITE, typewriter, glass bowl with silver inlay, oak armchair and rocker. 383-1978 after 5.

117 ANTIQUES and ARTS

CHINESE PROCELAIN VASE, $700. Sterling silver. Games table. Copper Tub, Copper Samovar. 598-6877.

1920'S WALNUT TEA WAGON, drawer, tray, etc. 44x33 walnut gate leg table, offers. Phone collect 743-2319.

OLDER SOLID WALNUT 4 poster bed, mattress and boxspring, immaculate. $385, complete. 477-2296.

FURNITURE REPAIRED. Antiques our specialty. Phone 478-2539.

WE BUY SMALL ANTIQUES including furniture. Waller Antiques, 388-6116.

EARLY CANADIAN PINE CUPboard and hutch, oak dresser and bed, 479-2007.

GERMAN WW II WEHRMACHT artillary Officers cap. 384-5359 after 5.

MUST SELL, 2 ANTIQUE WALnut dressers, reupholstered foot stools, 721-3355.

MAHOGANY BUFFET, $300. Hand-carved oak rocker, $300. 384-6892

HUMMEL ANNUAL PLATES, 1971-78 inclusive. $4100. Victoria Press Box 285.

ANTIQUE OAK LIBRARY table, perfect condition, offers, 479-8955.

GRAND ANTIQUE OAK HIGHboy with bevelled mirrors, $1500. Must be seen. 385-5517.

ORNATE GRECIAN NOBILITY brass bed, late 1890's. $1500. 385-5517.

117 ANTIQUES and ARTS

GRAND ANTIQUE OAK HIGHboy with bevelled mirrors, $1500. Must be seen. 385-5517.

ORNATE GRECIAN NOBILITY brass bed, late 1890's. $1500. 385-5517.

UNFRAMED WATERCOLOURS for sale. Please phone 656-6256.

120 GARDEN SUPPLIES

7 HP RIDING TRACTOR WITH attachments, excellent condition. Reasonable. 479-0574.

Fertilizer

AGED CHICKEN AND PIG MAnure, mixed, $4.95 a truck load, 35¢ you bag. 1569 Stellys X Rds. Maranatha Farm Barn. 12-4 pm. No Sunday or Tuesday calls.

SAANWOOD FARMS LTD.
Cow manure. 652-2026 or 652-1743. No Sunday calls please.

Plowing, Rotovating and Cultivating

DON'S TRACTOR SERVICE
477-3913
We rotovate, plow, cut grass and brush; also loading and hauling.

KEN'S ROTOTILLING, 20 HP machine, small and large gardens, etc. and lawns. 479-1213.

4 BROTHERS — ALL AREAS
Hand Tillers, Tractors
479-6112.

TED'S TRACTOR SERVICE, rotovating, plowing, levelling and haycutting. 478-4059.

Seeds, Bulbs, Plants Trees and Shrubs

100 GERANIUMS TO CLEAR, 75¢ each. Few hanging baskets. 385-9292

GERANIUMS FOR SALE 500 only left, 50¢ and up. 478-4854.

Tools and Supplies

SEARS 10 HP LAWN TRACTOR, with 36" rotary mower. Under warranty. Excellent condition. $950. 595-8304

ATCO LAWN MOWER, 14", IN good running condition. Offers on $150. 477-2395.

LAWNMOWER, 21" ROTARY, good shape, $50. 592-0212

RAIL ROAD TIES, $6 EACH, DElivered. 386-8907 after 6pm

ROTOTILLER, IN GOOD shape. $75. 477-6091.

Top Soil, Rocks and Fill

SCREENED TOP SOIL WITH manure and sand, $10 per yard, delivery extra. Sterilized potting soil by bag. E. Nixon Ltd. Office 385-4431; Yard 478-0511; Nights 479-1937.

TOP QUALITY SHREDDED top soil with manure and sand added. 10 to 14 yards at $9.25¢ per yard. Smaller quantities available. Peninsula Bulldozing, 479-1884.

WEED FREE VIRGIN SOIL
Black, shredded and usual excellent quality. Call A-1, 383-1532.

NO. 1 SCREENED TOPSOIL mixed with sand and manure, 14 yrds. $125; 7 yrds. $70. Sell pickup load, $9 yard. 478-3322.

FREE FILL, DELIVERY charge only, topsoil, fill sand and blasted rock. Reasonable. 658-5172, 658-8921, 479-1582.

NO. 1 PEAT SOIL OR MIXED peat and sand, 10-20 yards loads, $8-$9 per yard delivered in Victoria. 743-2467.

BY SACK WEED FREE GOOD black soil, 382-2843, 7 days a week.

SAND, GRAVEL, DRAIN AND crushed rock, 1 to 6 yard loads. 658-5406.

QUALITY TOP SOIL, $10 PER yard; old horse manure, $7 per yard. 478-2858.

NO. 1 SHREDDED BLACK loam, 4 yds. $47, 7 yds. $65. bag $2.25. After 4 pm 595-8129.

REASONABLE RATES ON sand, naavy jack, gravel, crushed rock, etc. 479-9851.

SPECIAL, FIR AND HEMLOCK sawdust, 85¢ per bag. 384-1422.

TOPSOIL, 6 YARDS, $55. FREE Delivery. 478-8467.

125 PETS and SUPPLIES

TROPICAL FINS AND FOLIAGE
2719 QUADRA ST
(just north of Hillside)
Large Shipment of Hawaiin Marine Fish
SPECIAL
Yellow Tangs $9.99
Potters Angels $14.99

Lowest Priced
Aquariums in Town
10 gal. tanks $9.99

Over 130 Varieties of Freshwater Tropicals & Goldfish
SPECIALS
Discus 3/$19.99
Elephant Noses $16.99
Small Black Angels $1.49
Silver Tip Tetras 3/$1.49
2 for 1
Japanese Oranda Goldfish
Reg. $3.99, 2/$3.99

Outdoor Pool Goldfish
Small 10/$3.99
Large 10/$15.99
Koi $4.99 each & up

New: Hagen, Aqua Clear Power Filter
-130 gallon/hour
-unique design
$29.99

Silent Giant Air Pumps
SPECIAL PRICE $26.99
(limited time only)

HOURS
Mon. Fri 10:30 - 9:00
Sat. 9:00 - 5:30
Sun. 1:00 - 5:00
385-1000

THE VANCOUVER ISLAND Dog Fanciers' Association Sanction Match will be held Sunday, June 10, at Brentwood Hall, Wallace Drive, Brentwood. Entries 10:00 to 12:00 noon. Information call Mrs. Bishop 478-5487.

MY NAME IS KELLY, I'M A 2 year old beautiful spayed female Irish Setter in desperate need of permanent loving country home with lots of running room, please call Roz, 381-6270.

REGD. AIREDALE TERRIERS. Champion stock, shots, dewormed. Ready to go, $150. K. Duewel, 46241 Greenwood Cresc., Sardis, B.C. V0X 1Y0. (112) 858-7590.

HOMES URGENTLY NEEDED for large affectionate dogs including: purebred Lab; English and Irish setters. Greater Victoria Animals Crusaders. 479-3246 after 9 am.

GERMAN SHEPHERD
Puppies from worlds finest bloodlines. For work or show. Exceptional temperament. 112-246-3800.

LOOKING FOR A KITTEN with personality, we have 4 fluffy free kittens, all playfull, cuddly and sweet. 1 Tortoise shell. 478-9125

TWO ENGLISH SPRINGER Spaniels, one male, one female, black and white, purebred, 4 months old, shots, tattooed. 478-8867 after 5.

MINIATURE POODLES
Registered, top quality, cuddley puppies, ready now. Shots, tatooed. Phone 112-746-5805 Duncan.

TALKING MYNA BIRD, 5 years old, life span 40 years with large cage, will trade for miniature sheltie puppy or cock-a-poo puppy. Phone 383-9137.

THE GREATER VICTORIA Dog Obedience Training Club. Puppies taken at anytime during the course. Phone 592-7310.

WHIPPET PUPPIES. SHOTS. Ready to go. 478-2097.

125 PETS and SUPPLIES

REGISTERED MINIATURE white male poodles, $150. Good temperament. 382-4545 or 112-748-4761

33 GALLON TANK INCLUDING all accessories and stand. Excellent condition. $150 or offers. 386-8252 after 5.

DOBERMAN PINCSHER PUPpies, 8 weeks old, first shots and dewormed. 652-4180.

NEED GOOD HOMES, ONE manx purebred, one redpoint Siamese purebred. Phone anytime, 382-5062.

HOPE-A 5 YEAR OLD REGIStered female St. Bernard needs a good home. Including dog house, $100. 652-1657.

REGISTERED KEESHOND puppies for sale, 5 months old, 2 males, 1 female. 642-5390 after 6pm.

QUEFUFLES PET CARE. Walking, feeding, etc. at your home. Domestic and exotic. 479-5342 Insured.

AFGHAN PUPPIES
Registered, champion sired, males only. For racing, showing and companion. 112-746-5805.

1 SAMOYED CROSS, CHILdren's pet. 1 Afghan registered. 1 Collie, 1 Huskie cross, 1 Sheltie cross, 1 Border Collie cross, 1 Samoyed pup, 1 Shepherd St. Bernard cross, 1 gentle cat and kittens. 479-5868

BEFORE BUYING A PUPPY call Victoria City Kennel Club "Watchdog" for advice. 385-2233.

PEDIGREED RUSSIAN BLUE kittens for sale. 656-4371, after 6.

4-YEAR-OLD SAMOYED CROSS to good home, needs room to run. 598-3501.

10 PUREBRED BLACK AND tan German Shepherd pups, 478-4534.

EXCELLENT RED AND WHITE registered female Corgie for breeding, 112-746-7409.

HEALTHY SHEEP DOG/SHEPherd pups to serious active homes, $35. 386-7962.

REGISTERED PUREBRED German Shepherd for sale, 18 months old, $125. 652-5861.

9 WEEK OLD MALE REGIStered Toy white poodle. 388-6654, 598-4847.

REGISTERED MALE GOLDEN retriever puppy, championship stock. 478-8451.

THE BIRD CAGE
Closing out sale 20% off and up. 3619 Shelbourne Plaza. 477-3811.

SMALL 7 YEAR OLD POODLE terrier cross needs a loving home. 478-6671.

VARIOUS SIZES OF AQUARIums, complete, some with fish. Phone after 5, or days weekend, 384-7338

AVIARY 20 BUDGIES MOSTLY Fancy, no green, good breeders, 6 nests, feed, etc. $300. 721-3805.

WANTED: YOUNG MALE CAnary, guaranteed to sing. 384-2848.

KENNEL FOR SALE, 6' WIDE, 6' high, 12' long, brand new. 385-8209.

PUREBRED FEMALE BEAgle, spayed 1 year old, $100. 658-8942.

PUREBRED SCHIPPERKE puppies, small bred house pet. 479-1100.

LOVING CARE FOR YOUR DOG while you holiday, large fenced yard, references. 592-9520.

7 BUDGIES, ASSORTED COlours, patio sized avairy, complete $100. 384-5505.

WAHL HEAVY DUTY MOTOR driven pet clipper set, never used. $45. 384-5505.

HOME WANTED FOR 5 YEAR old female poodle, phone 479-7249 after 5.

YEAR OLD PART GERMAN shepherd part samoyed free to good home. 598-6758.

SIAMESE SEAL POINT KITtens, 1 male, 1 female, phone 477-2918.

PUREBRED DALMATION, REgistered, male 8 years old. 595-3276.

RAMBUNCTIOUS TABBY KITten. Greater Victoria Animals' Cruisaders. 652-4305, 9-9.

CUTE 8 WEEK OLD PUP, SHEpherd/Sheep dog, $30. 382-5377.

ADORABLE ALASKAN MALAmute puppies, wormed, 8 weeks. 745-3305.

FLUFFY KITTENS, FREE TO good homes. 478-4186.

TRI-COLORED BASSET PUPS, no papers, $250. 112-534-1152.

BREEDING AGE COCKATIELS, greys, 477-6256.

MALTESE CROSS PUPPIES
478-5184

3 WEEK OLD BLACK KITTEN with white boots. Free. 592-3464.

PURE BRED COLLIE CROSS pups, $20 or best offer. 642-4591.

REALLY CUTE COLLIE CROSS puppies, $15. 656-1456.

HAVE 4 KITTENS, LOOKING for a good home. 658-8148 after 5.

LAKELAND TERRIER, REGIStered male, 8 months. 656-6054.

PUREBRED CALIFORNIAN bunnies, 6 weeks old. 386-1086.

4 PAIRS OF BUDGIES $35 A pair, 385-3798.

5 BLUE EYED KITTENS, FREE to good homes. 385-8249.

BABY PET RABBITS FOR sale. 598-4876, 385-7841.

127 CHICKS, POULTRY HATCHING EGGS SUPPLIES

COMET PULLETS, HUNdreds, 6 weeks, $1.95. 1569 Stellys X-Rds. Maranatha Farm Barn, 12-4 pm. No Sunday or Tuesday Calls.

MEAT CHICKS, COMET, SEXlink, Pullets, hatching Saturdays. Turkeys, June 13. Gossling and ducklings. 479-2084, 479-3414, 748-8902, 746-5244 day or night

CHICKS, COMET AND MEAT strains, turkeys, ducklings, 478-3368.

BLUE EGG LAYING ARAUcanas, Rumpless, tufted, bearded, imported prize winning stock. Phone 537-2304.

LAYING HENS, 18 MONTH OLD Leghorns, $4 each. 478-5477.

RHODE ISLAND RED ROOSTers for sale. Best offer. 478-2605.

128 LIVESTOCK SUPPLIES AND EVENTS

JOHN MacNUTT TRUCKING
SAWDUST—SHAVINGS
HOGFUEL
Large or Small Loads
479-6560 479-1908

MANDER TRUCKING LTD.
SAWDUST
SHAVINGS
CEDAR HOG FUEL
385-3041
After 6, 477-5053, 479-7629

OLDFIELD
FEED
SUPPLY
Complete animal feed
5925 Oldfield Rd., 658-1142

MUST SELL: REGISTERED half arab gelding, 15.1 hh, 8 years old, trained in dressage and can go western. Sound and moves well. $1800 or best offer. 479-0910 after 5 p.m.

128 LIVESTOCK SUPPLIES AND EVENTS

SOOKE SADDLE CLUB OPEN horse show, June 17th, English and carriage, entries close June 10th. For information 642-5398, 642-5179.

15.3 HH, REGISTERED TB BAY gelding, 12 years. Good tempered, good mover, jumps. Suitable for experienced rider. Vetted sound recently. 652-2860.

BOAR SERVICE, MEDIUM sized Yorkshire, any sized sow okay. $20. Maranatha Farm, 1569 Stellys X Rd. Phone evenings 652-3501

RACE HORSES IN TRAINING. 3-yr.-old mdn by "Black Pool" and 4-yr.-old winner by "Winning Shot", B.C. breds. Priced for quick sale. Phone 112-534-6745.

MORNING STAR STABLES, Metchosin. All Pony Day. Saturday June 23rd, 9 am. Entries 75¢ per class, program same as last. 478-8069.

"MISTER MISTY KISS" GREY Welsh cross English pony, 13.3hh, welled schooled, very dependable, excellent in traffic, no vices, reasonably priced. 746-4674.

MUST SELL BAY GELDING, 15 H.H., 9-years, jumps. Also 17" Hermes type saddle. Call after 6, 721-5059.

HORSE WANTED, INEXPENsive or free, by moderately experienced young 4-H rider. 478-8089.

WANTED: GENTLE, QUIET, horse. Good home. Guarantee (beginner). Reasonable. 112-646-2067.

EXCELLENT QUALITY BALED hay in field at Woodwynn Farm, $75 per ton, will help load. 652-5566.

STANLEY R. COSBURN FOR complete and reliable horseshoeing. 478-1646.

BOAR SERVICE, WHITE Yorkshire. Meadowlake Farm, 479-9191.

LOVEABLE 5 YEAR OLD STUD Pinto Pony. Saddle and bridal, $130. Phone 246-9917.

WOODCOTE FARM. STALLS available. Complete care $110. 479-6259.

16.3 THOROUGHBRED QUARter horse gelding, 7-years old. 592-1971 or 652-3293.

5 YEAR SHETLAND WELSH Cross Gelding, $150 or reasonable offer. 642-3561.

SEAWARD FARM CLASSIC July 1st and 2nd, prize lists will be out soon.

17" HERMES STYLE ENGLISH saddle, complete with leather girth. 479-2798.

FOR SALE-RENT. 10 MONTH old Red Angus bull. 112-245-3360.

REGISTERED THOROUGHbred mare, excellent show horse, quiet on trails. 592-2078

REGISTERED HORNED Hereford Bull for sale, ready to breed, 479-6982.

HAY FOR SALE, EXCELLENT quality $70 per ton in the field. 652-3096.

CLOSE IN, ROOM FOR FIVE horse boaders. Instruction Harold Getson 477-2265

WESTERN SADDLE, BRIDLE and blanket. Excellent condition. 478-5497.

BARRY ALLEN HORSESHOEing. Phone 478-5278.

FENCE POSTS, OLD GROWTH cedar, 7' and 8'. 642-5972.

HAY FOR SALE, $2 BALE. 652-3014

BALED HAY IN THE FIELD.
477-8638

SOW AND WEANER PIGS. phone 656-3420.

PASTURE AND CARE FOR horses, 656-1927.

WANTED: STANDING HAY TO cut, 479-8964.

2 YEAR OLD YORKSHIRE cross sow, $225. 652-3096.

130 HEAVY EQUIPMENT AND MACHINERY

1. BOILERS—3 BLAIN 15 PSI size 0 ray burner; 2. Air compressors—3 Reavell TSA9 50 PSI 20,000 CFH, 1 Reavell VC8 100 PSI 45,000 CFH, 2 Sturtevant blowers #8 WC 100,000 CFH; 3. Electric Motors—4 English electric 60 HP 220V 60HZ, 1 English electric 40 HP 220V 60HZ, 1 Westinghouse 40 HP 220V 60 HZ, 1 Westinghouse 125 HP 440V 60HZ; 4. Gas Engine—1 Hall-Scott 6 cyc bus engine, 2 reo V8 truck engines, 1 Continental 6 cyc flat HD; 5. Diesel Engine—1 Cummins 164 HP HRB—600. Please call Cleansteel Products: 384-4161.

74 CASE 580 B LOADER AND extendahoe, low hrs. Good condition, $16,900.

72 Case 580 B loader and backhoe. Runs well, $12,000.

74 Massey Ferguson loader backhoe, runs well, $14,900.

Butler Bros. Equipment
2070 Keating X Rd.
652-1121, loc. 59. DL00698A

66 GMC TANDEM CAB AND chassis, V6 engine. As is $1995.

66 GMC Tandem cab and chassis, good condition, $2800.

66 white tandem cab and chassis, V6, $1995.

Butler Bros. Equipment,
2070 Keating X Rd.
652-1121, loc. 59. DL00698A

8' DIAMETER BY 12' LONG gravel scrubber $3500. 4022 diamond roll crusher $3500. 4'x6' Hewitt Robbins Grizzly feeder $4000. 6x14 Tyler screen $7000. 36"x100' channel conveyor; 36" truss conveyor; 50' and 100' long. 30" truss conveyor, 50' long and 140' stacker. 24" truss conveyor, 50' and 80' long. All conveyors have shaft mounted reducers. 743-9826.

82-30 TEREX SERIAL 35323. Power shift. Winch. Double tilt blade. Motor newly overhauled. 80% under carriage. Extra parts. $16,500. Phone 112-923-6568 after 6 p.m.

ALUMINUM AND STEEL VANtype trailer for sale. 12'x8'x7', good clean condition, mobile construction office. $950. 652-1440 or 652-5870.

1972 FORD LOUISVILLE 8000. 225 cat, 27,000 miles, 16' aluminum box, great condition. Must sell. $18,000 offers. 386-3092, evenings.

1964 HAYES CLIPPER. 318 with Jake, 44 rear ends, 5 and 4 trans, come with mounted Lyka 5½-ton crane, 20' dumping deck and 5th wheel. 478-6570.

1978 PACIFIC P500F C/W REliance triple gate bottom dump, also 15'6" Carter steel box, 748-8503.

UF FOAM INSULATION equipment and truck for sale. Also acoustical spray on equipment. 598-4221

COMMERCIAL AND INDUSTrial air cooled engine repairs. Phone 656-0070.

WANTED: LARGE SINGLE phase shop compressor also buzzbox welder. 112-646-2067.

TWO GEARMATIC WINCHES, model 8A and model C713A-D700. $495 each, or offers. 478-4034.

CAR TRAILER, HEAVY DUTY Tandem, electric brakes, lights, etc. 478-3754.

22' FLATDECK TRAILER, Paber barber green, 879B. 479-3811, 652-1594.

1976 FORD 350 MECHANICS truck. $5500, 478-3865.

18' TANDEM TRAILER, STEEL deck, $750. 478-6969.

135 FARM IMPLEMENTS

MF #10 BALER, REBUILT Good condition. Howard 50" Rototiller, good condition. 477-470 after 6 pm.

COMPLETELY RESTORED INternational Cub, brand new engine, excellent condition. Asking $2800. 656-6891.

135 FARM IMPLEMENTS

MF Massey Ferguson
IRON HORSE EQUIPMENT LTD.
NEW AND USED
Farm and Industrial Equipment Parts, Service, Financing
4650 Trans Canada Highway
4 miles south of Duncan
Open 6 days — 8 to 6
748-2809

JOHN DEERE
J. GRIEVE MOTORS LTD.
Lawn & Garden Tractors
7 hp - 28 hp
Diesel Farm Tractors
22 hp - 275 hp
Full Line of Attachments
Best stock of good
Used & rebit. Tractors, attachments
652-1642 SAANICHTON

24' FLATDECK, 5TH WHEEL trailer, $2200. 746-6550.

148 LEASE VEHICLES

ENSIGN
WILL SHOW
—YOU—
HOW TO LEASE

AND SAVE!!!

Lease Returns
79 Chrysler N.Y.
78 Chrys. Cordoba
78 Volare S.W.
78 Lebaron
77 Olds Cutlass
76 Chrysler S.W.
76 Dodge Kary Van
75 Fury S.W.

PLUS MANY MORE

Tom Cino
SELLS Premium
Ex-Lease Cars

LEASING???
See
Roy Hughes
And Ask About
idealease

CHRYSLER LEASING SYSTEM
Member of Chrysler Leasing Systems
Quadra At Caledonia
Dealer licence number D548B
386-2411
Open Weekdays
'Til 9:00

McCALLUM DATSUN VOLVO
McCALLUM MOTORS LEASING LTD.

LEASING

CAR LEASING THE MODERN CONCEPT

Our leasing aggreements are designed to be flexible. You tell us your needs, we tell you how we can meet them.

For further information contact
Don Innes
or
Cam McCallum
at McCallum Motors Leasing Ltd.
1101 Yates St.
382-6122

150 CARS FOR SALE

WHOLESALE CLEARANCE
Holmes Automotive

629 Chatham	388-5721
73 Ford Wagon	$1550
69 Coronet Wagon	$950
69 Buick HT	$1195
69 Olds HT	$795
D5991	Offers, Trades

T-BIRD
Collector's Classic, 1969. Tape deck, power accessories. Very good shape. $3000 or best offer. To view, by appointment, 598-7387.

150 CARS FOR SALE

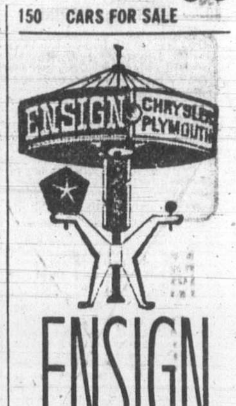

ENSIGN
CHRYSLER PLYMOUTH

ALL UNITS CHECKED BY CAR CLINIC DIAGNOSTIC CENTRE

WE THOUGHT YOU SHOULD KNOW

Air Conditioning

78 Diplomat
4-DR, 318 V8 automatic, power steering, power brakes, power windows, air conditioning, tilt steering
STOCK No. 8214
$5,995

77 Cutlass
2-DR, 350 V8 automatic, power steering, power brakes, power windows, tilt steering, air conditioning, stereo.
STOCK No. 8461
$6,393

76 Chrysler
S/W, 440 V8 automatic, power steering, power brakes, power windows, power seat, air conditioning, cruise control
STOCK No. 8487
$6,995

75 Malibu
S/W, 350 V8 automatic, power steering, power brakes, radio, air conditioning, roof rack.
STOCK No. 64651
$3,993

ALSO ON SALE NOW

78 Catalina
78 Camaro LT
78 Dodge Colt
77 Arrow
77 Acadian
77 Granada
77 Corolla
77 Trans Am
76 Camaro
76 Corona S.W.
76 Cadillac Calais
75 Scamp
75 Cutlass
74 Datsun 710
74 Ventura
74 Duster

Plus Many More

GOV'T TESTED PLUS 2-YEAR WRITTEN WARRANTY

ENSIGN
Chrysler-Plymouth Ltd.
DOWNTOWN YATES AT COOK
Dealer licence number D495A
386-2411
Open Weekdays
Till 9:00

SMOOTH QUIET FAST
1973 Mazda RX-2, excellent mechanical, regularly serviced, body good, Cibie headlamps and fog lamps, radio, new brakes and tires, $1950. 478-1512.

VOLVO 1974, 164E, 31,000 MILES, automatic, p.s, p.b, factory air, Michelin radials, AM-FM radio, metallic beige with black leather interior, recent inspection, beautiful condition. Appointment only, $5900 firm. 656-2898.

OLDSMOBILE CUTLASS SUpreme 1977 model, 4 door saloon, under 10,000 miles, power steering, power brakes, air conditioning, vinyl roof, snow tires, excellent condition throughout. $5950. 382-5787.

1975 GRAN TORINO, POWER steering, power brakes, air conditioning. In dash AM FM Cassette stereo with 4 speakers and power booster. Radials, good condition, must sell, $2500 or best offer. Phone Don, 9-5, 383-7916

—Colonist photo by Alex Barta

Thetis Lake's suddenly inundated

With an entry that might be described as more a cygnet than a full-grown swan dive, a young swimmer shows the quickest way to cool off these hot afternoons at Thetis Lake. The popular city-owned park near Goldstream has expanded its car lot to accommodate all the people looking for a place in the sun and some fun in the water. As temperature hit 24, many people agreed Thetis park was an ideal spot.

Damages awarded to cyclist

A 17-year-old cyclist whose leg is 1½ inches shorter because of a 1976 traffic accident in Esquimalt was awarded $17,600 damages in B.C. Supreme Court Friday.

Donald Gajda, then 14, received a broken femur, lost two teeth and broke two others when thrown off his 10-speed bike at the intersection of Lampson and Devonshire by a car driven by Karen Reidie.

Mr. Justice Howard Callaghan awarded general damages of $22,000 but found Gajda 20 per cent responsible. Prejudgment interest at 8¾ per cent to Jan. 1, 1979 and 11 per cent since is payable also.

The boy spent 8½ weeks in acute care, further weeks in Gorge rehabilitative hospital and required extensive physiotherapy while getting about on crutches and canes.

Orthopedic surgeon Dr. James Warren said that after initial traction and placement of a steel pin in the boy's shin to correct displacement, there was shortening of the bone and loss of knee flexion. A further operation was conducted and in the following year more shortening became evident, Warren said.

While the other leg grew normally, bone growth in the broken leg slowed down, and on May 14 of this year when Warren last saw the plaintiff, the leg was 1¾ inches shorter. Normal hip and knee movement had returned.

To help correct the disparity, Warren prescribed lifts for the boy's shoe, but even with the extra height and thicker heel, there remains a half-inch difference and a noticeable limp.

He said the boy no longer takes part in contact sports and is self-conscious about his leg.

The doctor expected that within about 10 years there would be degenerative arthritis of the lower spine, already affected by the strain of a tilted pelvis, which causes back pain.

Additional dental work will be required as a result of the jaw injury.

The award covers pain, suffering and loss of amenities.

Lawyer James Carfra, representing Gajda, claimed there was negligence in the operation of the motor vehicle and asked for general and special damages. T.P. O'Grady, for the defendant, said the boy should have seen the motorist signal and start to make a left turn before his bike entered the intersection from the opposite direction.

Propane leaked on crossing

A Sidney Freight Ltd. truck carrying leaking propane was on board the *Queen of Esquimalt* from Tsawwassen to Swartz Bay, ferry information officer Betty Nicholson said Friday.

Federal transport ministry regulations forbid dangerous cargo on passenger sailings. The incident occurred last Saturday.

"The ferry was about five miles out of Tsawwassen when the leak was first noticed. All the necessary precautions were taken by the crew and people were advised to leave the car deck and go upstairs.

"Passengers walked off the ferry at Swartz Bay and went back to get their cars when the propane had been taken off the truck, the car deck had been aired out, and the gas fumes had dissipated."

Nicholson said passengers were able to go to their cars at Swartz Bay after about 25 to 30 minutes.

She said the ferry did not turn back because it had nearly reached Active Pass when the leaking propane was discovered.

In an earlier statement this week, the corporation stated the truck drove on board at Swartz Bay and was removed before the ferry sailed.

Nicholson said ferry officials had based that statement on incomplete information.

She said the ferry corporation, in conjunction with the transport ministry, was conducting an investigation into the incident and that a full report was pending.

Notices regarding dangerous cargo regulations would be posted at all ferry terminals, and freight companies would be reminded in writing of these regulations, she said.

Propane fumes are highly explosive and can be set off by a spark.

Judge reserves decision in native hunting case

Judge Blake Allan reserved his decision Friday in a Victoria provincial court case in which lawyers from the Union of B.C. Indian Chiefs argue that freedom of religion is the main issue.

Allan presided over a case in which two members of the Tsartlip band of Brentwood Bay, 54-year-old Anderson Jack and 51-year-old George Charlie, are charged under the B.C. Wildlife Act with hunting and possession of a deer out of season following a May 26, 1978 incident on Pender Island.

The bulk of the defence summation following the two-day trial was given by Michael Jackson, a professor of law from the University of British Columbia in Vancouver.

In his 26-page submission, Jackson said courts have been quite explicit in holding that the freedom of religion protected under Canadian law is not limited to Christianity.

The case involves the Coast Salish religion which require the spiritual "burning" of sea urchins, salmon and deer meat as a means of communication with deceased ancestors and as a means of stabilizing families who were not resting properly.

Jackson reminded the judge that witnesses described how certain persons were chosen as religious leaders and how they were initiated through a spirit quest. He said the religious leaders played important roles in the life of Coast Salish people, providing guidance and spiritual counselling.

"Chief Tom Sampson of the Tsartlip band described how the practice of burning food for the dead formed an essential and central element of the Coast Salish religion and that only certain religious leaders were capable of officiating at such a ceremony.

"In the defendants' submission, the provincial Wildlife Act cannot be applied in the circumstances of this case to infringe on the exercise of the defendants' freedom of religion. It is submitted that religion is a matter within federal jurisdiction and the provinces cannot pass legislation in relation thereto," Jackson contended.

He also stated the the act ought to be limited to the particular subject matter with which it deals, namely the conservation of game, and that the intention of the legislation was not to regulate religious practices.

Jackson added that the defendants did not question that freedom of religion can be subject to state regulation but contended that such regulation must respond to a proper balance with the fundamental nature of freedom of religion. Only weighty interests, such as sedition and defamation, would suffice to circumscribe religious activity, Jackson said.

"It is submitted that the effect of this legislation in the particular circumstances of this case is to impair that distinctive Indian identity," Jackson said, referring to Indian celebrations of the spirit world in art, literature, songs, and rituals.

Jack and Charlie were represented by lawyers Louise Mandell and Leslie Pinder of the Union of B.C. Indian Chiefs.

Crown counsel Nicholas Lang, in summing up, said the purpose of the Wildlife Act was not to ban religious burning of meat or any religious ceremony. He said the act doesn't prohibit hunting in total, but permitted it at designated times, providing a permit is obtained.

He argued that not all the resources were denied the defendants. He said we lived in a society where deer meat can be stored for a long time.

Lang said the act cannot be seen as one which absolutely forbids the enactment of the particular burning ceremony but did concede it made that religious rite more difficult.

Turning to the issue of religious freedoms, Lang said Canadian law did not allow such things as human sacrifices or Mormons to have more than one wife because of religious beliefs.

In the case of provincial legislation, Lang offered as an example the B.C. law enforcing motorcyclists to wear helmets. He said no exception was made for those who wish to wear turbans and claim that the wearing of a helmet infringed on their religious beliefs.

He said the law was not designed expressly or implicitly to stop religious practice.

Lang said it was a fascinating, interesting case in which sincere, devoted witnesses gave testimony. But he urged Allan, "in spite of strong sympathy one may bear," to affirm the statute and convict the defendants.

After hearing the lengthy submissions, Allan reserved judgment until June 28.

Fishing protest

Some of Otter Point's avid fishermen are filing official objections with the Pollution Control Branch to an application for a sewage outfall 200 feet offshore, near Otter Point.

The application for a daily discharge of up to 62,000 gallons was filed by Wells O'Weary Trailer Park, 8118 West Coast Road, for the discharge of effluent from the existing mobile home park, and planned extension.

The effluent would be discharged after it had been held in septic tanks for at least 24 hours.

The discharge point is planned 200 feet offshore, and half a mile from Otter Point Road.

"A number of us around here have seen the notice of the application and object to this," said Otter Point resident Don Murray.

"A lot of us are avid fishermen, and we'll be filing an official objection.

"We're taking a petition around to as many places as we can, but we have to file objections soon. I hope other fishermen who come out to this area will join in."

There is a trailer park at Otter Point itself—Caravan Lodge—but none of the effluent from the park is discharged into the ocean.

SCHOOL DISTRICT No. 47 (POWELL RIVER)

Tenders are invited for the painting of schools in 1979. Specifications available at the School Board Office. Tenders are to be submitted in sealed envelopes marked

"QUOTATION"

to the Secretary-Treasurer, 4351 Ontario Street, Powell River, B.C., by 3:00 p.m., June 20, 1979.

D. I. Reid,
Secretary-Treasurer.

INVITATION TO TENDER
School District No. 68 (Nanaimo)
395 Wakesiah Avenue
Nanaimo, B.C.

Tenders are invited for the supply of PHYSICAL EDUCATION EQUIPMENT.

Details and Tender Forms are available from the Purchasing Department (754-5521). Tenders will close at 12:00 NOON JUNE 13, 1979

The lowest or any tender will not necessarily be accepted.

L. M. Tillapaugh
Purchasing Officer

NOTICE OF APPLICATION

FOR CHANGE OF NAME

NOTICE is hereby given that an application will be made to the Director of Vital Statistics for a change of name, pursuant to the provisions of the "Change of Name Act," by me: Southe Susan Nadasen of 416 Richmond Avenue in Victoria, in the Province of British Columbia, as follows: To change my name from Southe Susan Nadasen to Susan Moodley.

Dated this 10th day of May, A.D. 1979.

S. Nadasen

NOTICE OF APPLICATION FOR CHANGE OF NAME

NOTICE is hereby given that an application will be made to the Director of Vital Statistics for a change of name, pursuant to the provisions of the "Change of Name Act," by me: Lana Anne Perry of 594 B Langholme Dr. in Victoria, in the Province of British Columbia, as follows: To change my name from Lana Anne Perry to Lana Anne Webster.

Dated this 31st day of May, A.D. 1979

Lana Perry

NOTICE OF APPLICATION FOR CHANGE OF NAME

NOTICE is hereby given that an application will be made to the Director of Vital Statistics for a change of name, pursuant to the provisions of the "Change of Name Act," by me: Jasmine Jo Melissa Lang of 50 South Turner, #3 in Victoria, in the Province of British Columbia, as follows: To change my name from Jasmine Jo Melissa Lang to Jo Melissa Jasmine Starlight Lang.

Dated this 29th day of May, A.D. 1979

Jo Lang

SCHOOL DISTRICT No. 62
(SOOKE)
SALE AND DEMOLITION

Sealed tenders will be received by the undersigned up to 4:00 o'clock p.m. Friday, June 15, 1979, for the sale, demolition and removal of buildings known as the Annex of Edward Milne Secondary School. The Buildings may not be moved due to site restrictions.

Instructions to bidders may be obtained by calling the School Board Office at 478-1781.

The highest or any tender not necessarily accepted.

Miss M. P. Rudge,
Secretary-Treasurer,
School District No, 62
(Sooke),
2227 Sooke Road,
Victoria, B.C. V9B 1W9

NOTICE OF ANNUAL GENERAL MEETING OF ISLAND REALTY INVESTMENTS LTD.

THE ANNUAL GENERAL MEETING of the Shareholders of ISLAND REALTY INVESTMENTS LTD. will be held on the 28th day of June, 1979 at the hour of 4:00 o'clock in the afternoon at the Coachman Inn, 229 Gorge Road East, in the City of Victoria, Province of British Columbia.

WRITTEN NOMINATIONS for seven Directors are invited, signed by members of the Company holding in the agregate not less than Ten (10%) per cent of the shares, having the Right of Vote at the aforesaid meeting.

PROVIDING the nominations referred to in the preceding paragraph are delivered to the registered office of the Company not less than Thirty-five (35) days before the date of the meeting accompanied by the information as to the nominee required to be furnished in the information circular, the Company will include the name of the nominee in the form of proxy and the information as to the nominee in the information circular sent by management of the Company pursuant to Sections 176 and 177 of "the Companies Act."

THE ADDRESS of the registered office of the Company is care of Fisher & Associates, Barristers and Solicitors, P.O. Box 608, 1234 Esquimalt Road, Victoria, B.C. V8W 2P3.

The qualifications for a director are as follows:

No person is qualified to become or act as a Director of the Company who is:

(a) Under the age of eighteen (18) years; or
(b) Found to be incapable of managing his own affairs by reason of mental infirmity; or
(c) A corporation; or
(d) A undischarged bankrupt; or
(e) Unless the Court orders otherwise, convicted within or without the Province of an offence; or management of a corporation; or
(g) Involving fraud; or
(h) Unless five (5) years have elapsed since the expiration of the period fixed for suspension of the passing of sentence without sentencing or since a fine was imposed, or the term of imprisonment and probation imposed, if any, was concluded, whichever was the latest, but the disability imposed by this clause ceases upon a pardon being granted under the "Criminal Records Act (Canada)."

DATED at the City of Victoria, Province of British Columbia, this 4th day of May, 1979.

James D. Fisher — Secretary

The Corporation of the District of Saanich
TENDER No. 9/79

Sealed Tenders, clearly identified as below, will be received by the Purchasing Agent, Saanich Municipal Hall, 770 Vernon Avenue, Victoria, B.C., up until 3:00 p.m. on Friday, June 8, 1979, for the following:

Tender No. 9/79 — Construction of Concrete Curb, Gutter and Sidewalk.

Tender forms and specifications may be obtained from the undersigned. Lowest or any tender not necessarily accepted.

(Mrs.) E. Bowering,
Purchasing Agent,
Corp. District of Saanich,
770 Vernon Avenue,
Victoria, B.C.

NOTICE

Take note that application has been made to the Motor Carrier Commission for an increase in tariff rates. Changes may be examined at the office of the applicant. Subject to the consent of the Motor Carrier Commission the proposed effective date is July 1, 1979. Any objections may be filed with the Superintendent of Motor Carrier, 4240 Manor Street, Burnaby on or before June 16, 1979.

OCEAN EXPRESS LTD.
P.O. Box 584
Victoria, B.C.
V8W 2P3

NOTICE OF INTENTION

Notice is hereby given of the intention to petition the Minister of Consumer and Corporate Affairs, pursuant to Section 4.1 of the Canadian and British Insurance Companies Act, for the issue of letters patent incorporating a company under the name of STANDARD GUARANTEE CORPORATION, and in French, LA CORPORATION STANDARD GARANTIE, or such other name as may appear appropriate in the premises, with powers to transact credit insurance.

Dated at Victoria, in the Province of British Columbia, this 27th day of April, 1979.

S.G.C. HOLDINGS LTD.

LAND REGISTRY ACT
Section 162

In the Matter of William Huestis MacDonald Certificate of Titles A22936 and IN THE MATTER of Lots 1 and 2, District Lot 34, Oyster District, Plan 13591.

Proof having been filed in my office of the loss of said Certificates, I hereby give notice of my intention at the expiration of seven days from the first publication hereof to issue to the above-named, a Provisional Certificate of Title in lieu of such lost Certificate.

Any person having information with reference to such lost certificate is requested to communicate with the undersigned.

Dated this 18th day of May, 1979, at the Land Registry Office, Victoria, B.C.

H. T. Kennedy,
Registrar,
Victoria Land
Registration District.

LEGISLATIVE ASSEMBLY
PROVINCE OF BRITISH COLUMBIA

NOTICE

TAKE NOTICE that no Petition for any Private Bill shall be received by the house after Monday, June 18, 1979.

No Private Bill may be presented to the House after Wednesday, June 27, 1979.

No Report of any Select or Standing Committee upon a Private Bill may be received by the House after Wednesday, July 4, 1979. (S.O. 97)

IAN M. HORNE, Q.C.,
Clerk,
Legislative Assembly.

Dated this 31st day of May, 1979.

ESQUIMALT-PORT RENFREW NDP ASSOCIATION

At the annual general meeting of the Association on June 17, 1979, an amendment to the constitution will be proposed to provide for the Association to be organized into clubs and for the association's executive to consist of five table officers, eight representatives of the clubs and one representative from each federal constituency association within the boundaries of Esquimalt-Port Renfrew.

OFFER FOR HOUSE

OFFERS: Plainly marked on the envelope "Offer on P.T. #56" will be received by the undersigned up to 2:00 p.m., June 15, 1979 to purchase for the purpose of removal or demolition the following dwelling located "as is and where is" at 635 Kelly Road, Victoria, B.C.:

Local Description

Single family dwelling, approx. 820 sq. ft.
Two bedrooms
Part basement
Attached carport frame and guest cabin attached, 243 sq. ft.

Legal Description

That part of the North Westerly portin of Lot 5, and South Easterly portion of Lot 5, both in Section 60 of Esquimalt District, Plan 6439.

The Conditions of Sale are: (1) the building is not to be occupied except insofar as is necessary for the removal or demolition. (2) the building must be demolished or removed from its site within thirty (30) days commencing from the date of acceptance of offer. (3) the site, excluding foundation, is to be left clean and tidy and any earth disturbed in the removal must be backfilled. (4) the purchaser agrees upon acceptance of his offer and at all times thereafter well and sufficiently to indemnify the Crown and to keep the Crown indemnified against all liability, actions, suits, proceedings, claims, demands, costs, expenses arising out of or relating to the design, location or state of repair of the purchased building.

Prospective buyers MUST familiarize themselves with the following:

(1) Zoning by-laws and building codes in the area where they are contemplating placing the building
(2) Conditions under which the structure can be moved on highways and within municipalities

Offers must be accompanied by a certified cheque or money order made payable to the Minister of Finance for 10% of the bid.

The highest or any offer will not necessarily be accepted, but the bearer of a successful bid will be required to pay the 5% S.S. tax. If the successful bidder subsequently withdraws his offer, the 10% payment shall be liable to forefeiture.

The purchaser must make full payment within 10 days of notification of acceptance of the successful offer, otherwise the deposit may be forefeited to the Crown.

Upon failure to remove the building and complete the site work within thirty days, all right, title and interest shall revert to the Crown and monies paid shall be deemed to be a penalty and the Crown shall after dispose of it as it sees fit.

Further information is available by contacting Mr. E. F. Thompson, Property Negotiator, Ministry of Transportation, Communications and Highways, 201-661 Burnside Road East, Victoria, B.C. V8T 2X9, telephone 387-5151.

A. W. CHARLTON,
CHAIRMAN
Purchasing Commission
Parliament Buildings
Victoria, B.C.
V8V 1T8

CAPITAL REGIONAL DISTRICT
BY-LAW No. 585

A BY-LAW TO ESTABLISH THE METCHOSIN ELECTORAL AREA OF THE CAPITAL REGIONAL DISTRICT FOR THE PURPOSE OF PURCHASING THE PROPERTY KNOWN AS THE METCHOSIN GOLF COURSE AND ADJACENT LANDS, THE OPERATION AND MAINTENANCE OF THE GOLF COURSE AND THE DEVELOPMENT OF THE ADJACENT LANDS FOR RECREATIONAL PURPOSES.

WHEREAS the Regional Board of the Capital Regional District has been requested to establish a specified area for the purpose of developing the Metchosin Golf Course and adjacent lands for Recreational purposes;

AND WHEREAS the Regional Board is empowered with respect to that part of the Regional District not within a City, District, Town or Village, to undertake any work or service under the provisions of Part XVI of the Municipal Act;

AND WHEREAS to establish a specified area known as the Metchosin Electoral Area Golf Course Specified Area it is necessary to acquire certain land, the estimated cost of which including expenses incidental thereto is the sum of $725,000.00, which is the amount of debt intended to be created by this by-law;

AND WHEREAS this project may not be proceeded with if funding is not made available by the Recreation Facilities Assistance Programme;

AND WHEREAS the amount of the authorized debenture debt of the Regional District incurred pursuant to Section 786 of the Municipal Act is $47,484,049.59 of which $25,949,146.45 is existing outstanding debenture debt, and $21,534,903.14 is authorized and unissued debenture debt, and none of the principal or interest of the debenture debt of the Regional District is in arrears;

AND WHEREAS the amount of the authorized debenture debt of the Regional District incurred pursuant to Section 787 of the Municipal Act is $20,890,645.40, of which $20,890,645.40 is existing outstanding debenture debt, and nil is authorized and unissued debenture debt, and none of the principal or interest of the debenture debt of the Regional District is in arrears;

AND WHEREAS the maximum term for which debentures may be issued to secure the debt created by this by-law is 25 years.

NOW THEREFORE the Board of the Capital Regional District in open meeting assembled, enacts as follows:

1. The Regional Board is hereby empowered and authorized:
   (i) to establish the Metchosin Electoral Area as a specified area to be known as the "Metchosin Electoral Area Golf Course Specified Area" and such area shall be comprised of that tract of land as set out in the Letters Patent of the Capital Regional District and Amendments thereto.
   (ii) to undertake and carry out or cause to be carried out the purchase of the Metchosin Golf Course and adjacent property and to do all things necessary in connection therewith:
      (a) to borrow upon the credit of the Regional District a sum not exceeding $725,000.00;
      (b) to acquire the lands known as the Metchosin Golf Course and adjacent lands more properly described as That part of Lot 6 of Section 1, Metchosin District, Plan 611 lying west of Metchosin Road containing 47.87 acres more or less as shown on said plan, and Lot A, Section 6, Metchosin District, Plan 23643 EXCEPT Parcel A (DD B27465);
      (c) to operate and maintain the Metchosin Golf Course and develop the adjacent lands for recreational purposes and to provide for recreational programmes and recreational programmes equipment on such adjacent lands.
2. The entire cost of acquiring the Metchosin Golf Course and adjacent lands shall be borne by the owners of land in the said Metchosin Electoral Area, and a sum sufficient therefor shall be levied and raised in the manner prescribed in the Municipal Act in each year commencing with the year 1980, for such period of time as is necessary, on land and improvements on the basis of assessment as fixed for taxation for school purposes, excluding property that is taxable for school purposes only by special Act, within the said specified area.
3. The specified area established by this by-law may be merged with any other specified area or areas for the same purpose, whether contiguous or not, in the manner provided in Section 619(3) of the Municipal Act;

Take notice that the above is a true copy of the proposed by-law upon which the vote of the electors of Metchosin Electoral Area will be taken at: Metchosin Elementary School

on the 23rd day of June, 1979, between the hours of eight o'clock in the forenoon and eight o'clock in the afternoon and that the Advanced Poll will be held on Wednesday, the 20th day of June, between the hours of nine o'clock in the forenoon and five o'clock in the afternoon at: Capital Regional District offices,
524 Yates Street, Victoria, B.C.

and that Dennis A. Young has been appointed Returning Officer for the purpose of taking and recording the vote of electors.

Dated at Victoria, B.C., this 30th day of May, 1979

Dennis A. Young, Secretary.

THE ISLANDER

Victoria, B.C., Sunday, June 3, 1979

YOUNG AND CURIOUS . . . These two lads are determined not to miss out on anything during an early-morning stop of the *Queen of Prince Rupert* at Kelsey Bay. For many years Kelsey Bay has been the terminal on the Prince Rupert B.C. Ferry run from Vancouver Island. With the completion of the northern-end of the Island Highway this year, the terminal has moved to Port Hardy. The first sailing from Port Hardy to Prince Rupert was on May 31. — Photo by Alek de March.

The Governor's Thirteen Children

So large do the public actions of James Douglas loom in the history of British Columbia that we sometimes forget that he had a family life as well. Yet he was in fact the father of no fewer than thirteen children.

Most of them had tragically brief lives, but a few reached maturity, and of these the last did not die until the dark days of the Great Depression.

AS A YOUNG MAN in the service of the Hudson's Bay Company, Douglas was stationed at Fort St. James in the northern interior of British Columbia. At that time this was known as New Caledonia. There on April 27, 1828, he went through the form of marriage known as "the custom of the country" with Amelia, the half-breed daughter of his immediate superior, William Connolly.

This ceremony, although not performed by a minister, was considered in the eyes of the community to be equivalent to an officially performed marriage. Many white fur traders, however, when they were transferred to other posts, abandoned their Indian partners, and in later years, when they returned to the more settled parts of North America, married white women.

It is noteworthy that Douglas remained loyal to Amelia until he died in 1877, by which time the lives of both had passed through a remarkable series of changes.

THEIR FIRST CHILD, Amelia, born in 1829, died the next year. Douglas had by then attracted the favorable attention of his superiors, and was transferred to the much more important post of Fort Vancouver, on the banks of the lower Columbia River. This area was at this time called the "Oregon Territory", and its eventual ownership had not been settled.

There several more children were born to the Douglases. Alexander, born in 1831, died in 1834. John, born in 1833, died the same year. In 1834 twins were born; one of them, Maria, died the next year. Cecilia survived to become the first of the Douglas children to reach maturity and have children of her own.

Another child, Ellen, was born in 1836, but died the next year.

IN 1837, having become the parents of six children, Douglas and Amelia became formally married. The ceremony was performed by the Rev. Herbert Beaver, an Anglican minister, who had been selected by Governor George Simpson while on a visit to England to be resident chaplain at Fort Vancouver. Beaver had arrived at the fort in 1836 and was to leave it two years later after quarrelling with both Douglas and John McLoughlin, in command at the post.

More children followed. Jane, born in 1839, became the first Douglas child to survive into the 20th century. So did Agnes, born in 1841, who lived until 1928. Alice, born in 1844, died in 1913. Margaret, born in 1846, died in 1848. Rebecca, born in 1849, died the same year.

BY THIS TIME Douglas, who had founded Fort Victoria in 1843 before returning to Fort Vancouver, had been transferred to Fort Victoria, and Rebecca was buried in what is now Pioneer Square. James, born in 1851, became the first male Douglas child to reach maturity. The last of the Douglas children, Martha, born in 1854, was also the last survivor, not dying until 1933.

MRS. DENNIS R. HARRIS
. . . nee Martha Douglas.

By Derek Pethick

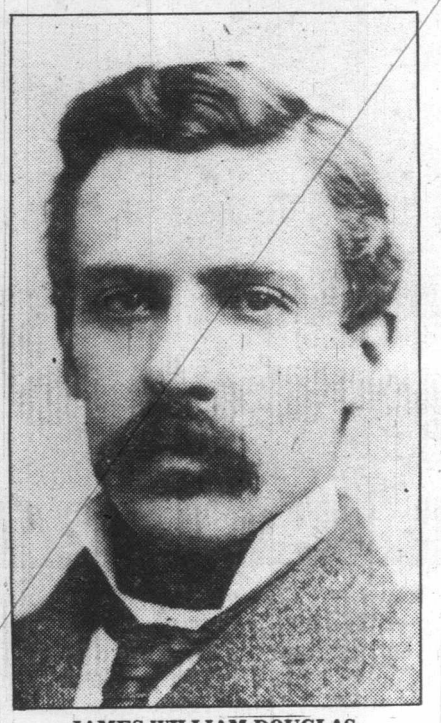

JAMES WILLIAM DOUGLAS
. . . became head of family.

Thus of the 13 Douglas children only six survived infancy. This was actually a good proportion for a period when infant mortality was high.

Of these six, the first to die was Cecilia. On Dec. 27, 1852, she had married young Dr. Helmcken, who had arrived in Victoria in 1850. Seven children were born to them, but only four survived infancy. In 1865, Cecilia herself died of influenza while her father, who had recently retired from public life, was travelling in Europe. Her husband was left to bring up their four surviving children. He managed to outlive two of them; Harry, who became a lawyer and died in 1912, and James, who became a doctor and died in 1919.

THE "OLD DOCTOR" lived on until September, 1920, by which time he had been a well-known Victoria figure for 70 years. Soon after the death of his daughter, Edith (usually called Dolly), in 1939, his home was purchased by the provincial government and is today a museum.

Jane Douglas married Alexander Grant Dallas (after whom Dallas Road is named), an official of the HBC, and Douglas' successor as manager of the Victoria post. In 1861, on the death of Governor Seymour, head of all HBC operations in North America, Dallas was transferred to Fort Garry, near modern Winnipeg, from where he directed the company's affairs for some years. On his retirement he settled in Scotland, where Douglas visited his daughter and son-in-law in 1864.

DALLAS DIED in 1882, but Jane lived on till 1909. Her mother, who when her husband was knighted, had become Lady Douglas, had died in 1890, so that Jane became the first of the Douglas children to survive her mother.

Agnes married Arthur Bushby, a young civil servant, in 1862, and had five children. He died in 1875, but she lived on till 1928.

Her sister Alice had a more troubled life. In August, 1861, when only 17, she eloped with Charles Good an Oxford graduate who had become her father's private secretary. The couple were married at Port Townsend, U.S.A. by an American justice of the peace aboard the British schooner *Explorer*.

When they returned to Victoria, Douglas insisted on a second ceremony. The marriage produced three children, but their parents eventually separated. Some years later, Douglas sadly noted in a letter to another of his daughters that Alice had come to hate her husband "with a bitter hatred which amounts to insanity". They were divorced in 1883 and both later remarried. Alice died in San Francisco in 1913.

DOUGLAS HAD HOPED that his son James would succeed him as the head of the family. James did in fact do so, when his father died in 1877. Unfortunately his health had never been robust, and he soon followed his father to the grave, dying in San Francisco in 1883. His widow, born Mary Rachel Elliot, survived until 1937. Two sons survived her.

Martha, last of the Douglas children, married Dennis Harris, a civil engineer and land surveyor, in the Reformed Episcopal Church in 1878. They had four children, and lived to celebrate their golden wedding anniversary. He died in November 1932, and she survived him by only two months. Two sons and two daughters outlived her. As the first Douglas child had died in 1830, Martha had thus survived her eldest sister by more than a century.

By this time there were numerous descendants of the "old governor" in various parts of the world. The last Douglas grandchild, we might note, died in England in 1966. Several relatives of "the father of British Columbia" were present in Victoria in 1977 when the centenary of Douglas' death was marked by a simple ceremony at his tomb in Ross Bay cemetery.

LANGUAGE — key to knowledge

The Chinese Public School is visited, and its principal interviewed.

In downtown Victoria, two hours a day, five days a week, 100 young Chinese-Canadians assemble to study the language and culture of their ancestors. The Year of the Child is every year for them, as few children are better cared for and valued more than they.

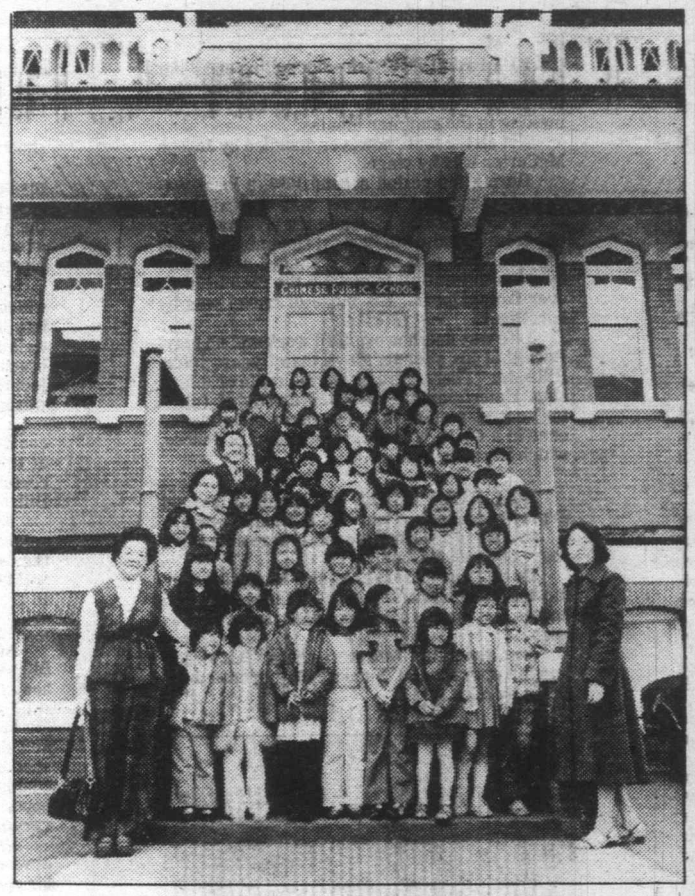

THEY LEARN CHINESE five days a week, two hours a day, AFTER REGULAR SCHOOL HOURS.

BY MARY CRAIG

Photos by Alex Barta

Their principal, Anderson Ku, talked with me at his office in the Chinese Benevolent Association's building on Fisgard Street which also houses the six-room school.

THIS BUILDING was erected more than 60 years ago when it was the centre of activity in the Chinese community here. Even now, though the total population of what used to be called Chinatown is less than 100, the Association's building is still used as a kind of ethnic club for local Chinese businessmen and the headquarters of their social welfare. The school is, of course, a growing concern.

Anderson Ku was born in Kwantung, China, was reared and educated in Hong Kong and came from there to Victoria about four years ago. He teaches part-time at Camosun College as well as being in charge of, and teaching in, the Chinese school.

He is married, with three children. One is studying at the University of British Columbia, Vancouver, one is attending the University of Victoria and the youngest is at Oak Bay secondary school.

KU'S QUALIFICATIONS are impressive, as besides two degrees, he holds five diplomas — all from the University of Hong Kong. They are an M.A. in education, a B.A. in Chinese literature, two diplomas in automobile engineering, one in art and one in business administration. He was employed by the Hong Kong government for 23 years as education officer, involved in teacher-training.

According to Ku, the children start the Chinese school at the ages of six or seven — after their regular schools close at three p.m. Their hours are from four to six p.m. Mondays through Fridays.

THEY LEARN not only the Chinese language, which takes about six years, but Chinese history, Chinese literature, Chinese painting, dancing and folksongs.

The parents pay five dollars a month for each child as a "subscription fee," and the rest is subsidized by the Chinese Benevolent Association, the City of Victoria, and the federal government as part of its multi-cultured program.

CALMNESS AND QUIET CONCENTRATION.

A CHINESE LANGUAGE course is given for non-Chinese adults, costing $25 for three months, and a Chinese painting course for $60 for the same length of time. The students of these two courses are chiefly business and professional people, including some public servants.

"Language is the key to knowledge," said Ku. "In a society like Canada if more people understood Chinese it would be easier to co-operate with them. It is because so many of the older-generation Chinese and the newly-arrived immigrants understand so very little English that there are so many problems."

When some Vietnamese refugees arrived here recently communication with them was virtually impossible, and Ku, assisted by his son, volunteered his services as an interpreter to the immigration and customs authorities. Ku considers himself more or less on call in such situations, although, as he says, the Vietnamese refugees speak a kind of colloquial Chinese, which even he finds difficult to understand.

AS SO MANY of the older Chinese residents here speak so little English, accurate interpretation is necessary to aid them in making relatively simple business transactions. It is also necessary in enabling them to deal with social workers and other government officials.

"About two weeks ago," said Ku, "an officer from the department of human resources came to this hall to assist some of our people in applying for their old age security pension supplements. He was accompanied by a woman social worker. As neither could speak Chinese, Mrs. Lum, (wife of the former Saanich mayor) was present as interpreter. She assisted in this matter for three days. It was fortunte that she was here."

Ku continued: "I wish it were possible that a social worker be hired by the department of human resources and another by the manpower office who could speak both Cantonese and Mandarin Chinese fluently. Then our people could approach them without difficulty. I also wish that the local school board would find it possible to open a Chinese language course as elective in the secondary schools."

ASKED WHETHER Chinese-Canadians can attend the University of Hong Kong, Ku replied that they could, but that very few do. He said the competition there is so keen that only about one out of 40 of their own high school graduates can get a post-secondary education there.

Asked why there was so little juvenile delinquency amongst the local Chinese youth, Ku replied that the keynote of Chinese up-bringing is "obedience and co-operation."

With the Chinese people, Ku told me, the family unit is supreme, is greatly cherished, the children being taught obedience to their parents and co-operation with each other. Brothers and sisters are taught to share responsibilities.

Continued on Page 15

McCarters of Errington

Not all the history of the Parksville area is to be found on the pages of a school book.

And while it may be true that far too often history makes for dull and uninteresting reading, it need not always be that way.

Long-time Parksville resident Jim Kingsley recently brought to our attention the story of the McCarter Family, which had its beginnings in the Errington region in 1888.

INCLUDED IN the family's, and area's history are stories of hardship, stage coaches, mail delivery, family picnics, logging, cars without steering wheels, railway building, immigrants and no refrigeration, radio, television or movies; where boys aged 10 years were given the responsibility of "shooting deer for meat"; where children learned to play cards before they could read or write, and where a boy 16 years old was considered a man.

The McCarter Family of Errington had its beginnings in Medford, Ontario, where on Jan. 22, 1872, Joseph A. McCarter was born.

In 1888 the McCarters moved from Ontario to British Columbia travelling by rail to Calgary, then by stage to Vancouver. From the lower mainland, the family found its way to Vancouver Island, and Errington, where Joseph purchased 160 acres of land.

The price paid by the then 16-year-old Joseph was $1 an acre, a high enough price then but merely a fading dream now.

Not one to stand around idle and admire his purchase, Joseph set about erecting a two-storey house, a barn and an implement shed.

Presumably he and his family did much of the work alone as there were few neighbors close by, and the nearest town, Parksville, was a number of miles distant, described by Joseph's son Bill as being, "on the Gulf."

AT THE TENDER AGE (by today's standards) of 18 years, Joseph was awarded the contract to haul mail from Nanaimo to Alberni. That was in 1890 and he held the contract until the Canadian Pacific Railway was completed in 1910, effectively ending the stage era.

Romance took its turn with Joseph and, in 1896, won the day when he and Mary Ann Hanna of Dashwood were united in marriage. He, at the time, was barely 25 years old, she a lovely 19-year-old bride.

Two children, Bill, born July 29, 1897, and Ann, who arrived two years later, blessed Joseph and Mary at their Errington home.

The family affairs now out of the way, Joseph turned his interests back to the business of carrying the mails.

IN THE BEGINNING he made only one trip a week between Nanaimo and Alberni, staying overnight in Alberni and arriving back at their Errington home the following day.

Over the years the frequency of mail delivery increased to the point that soon Joseph was hauling both mail and passengers six days out of the seven.

The McCarter house quickly became known as the 'half-way house' and it was there that the stage passengers were fed during the change-of-horses stop-over. And that, Bill McCarter relates, posed quite a problem for his mother.

As there was no way of knowing accurately how many passengers would be travelling by stage on any given day, and because there was no refrigeration, Mary Ann had her supplies brought in by stage each day from Nanaimo; the same stage that carried the passengers who were stopping over.

BUT FEED THEM she did, calling on all her ingenuity and womanly skills; even to keeping the butter "down in the well" to keep it from melting in the summer months.

Not all the mail, however, handled by Joseph McCarter was by stage.

During the period around 1898, a local version of the pony express was operated by McCarter senior as he made the six-day return trip from Nanaimo to Comox, stopping off at the Big Qualicum post office (managed at the time by a Smith family), to pick up the mail brought over from Alberni. His mode of travel was by horseback.

Life was not, however, all work and no play. Recalling his younger days many years later, Bill said: "There were no shows, radio or television. Entertainment consisted mostly of (playing) cards, picnics in the summer months, and once in a while, a dance, mostly square dances, which my father called."

BILL REMEMBERS that children learned to play cards before learning to read or write.

"Ann and I learned when we were about five years of age", he said.

During the period that the McCarters homesteaded in Errington, most of the settlers had horses, but those who did not used their cattle as oxen.

Also about this time there was a "fair sized" logging operation at Nanoose Bay operated entirely by oxen.

BILL AND ANN McCARTER . . . Bill at about eight years old, his sister about six. Picture was taken by Howard King of Nanaimo.

"As I remember there were 10 in a team and they would use a goad-stick to make them mind and speed them up," said Bill. "This goad-stick had a nail in the end and when the oxen were goaded it often drew blood, which drew flies, so consequently they (oxen) were covered with flies.

"They were very slow, but very strong, dragging tremendous heavy logs down the skid roads to the Bay. They obeyed the words go, ho, gee, and haw; start, stop, left and right.

"A few times my parents left me there to watch them. I was fascinated and would follow them back into the woods where they picked up the logs and then back to the water. At times they moved so slowly I would just sit down and watch them."

Bill remembered: "In later years one of my jobs on Saturday was to take the horses to the local blacksmith, Jim Lowery, about five miles from where we live, to have them shod. Usually (I would take) three or four horses. I would lead them behind a buggy or sulky.

"WE HAD ABOUT 30 horses at this time, some were out on pastures, lame or with sore shoulders. Hauling the stage was very hard on horses.

"Dad was always buying or trading horses as they didn't last very long. Whenever he heard of an outlaw, or very mean horse, he was up to buy it as it seemed the meaner the horse, the tougher it was.

"Another job I had after 10 years of age was shooting deer for meat. We used a lot of it."

Looking back on those days, Bill says: "To my knowledge there was no deer season. If there was, there was no one to enforce it. We shot deer the year 'round, either sex, called blacktails, averaging 60 to 70 pounds. And it was very plentiful.

"We had a field of about 10 acres of clover which the deer loved. They would start coming into the fields in the late afternoon on a well-travelled trail. My father arranged a bracket in a crotch of a tree with a seat, about 50 feet from the trail where the deer came in, and it was well hidden with bush.

"Dad had a long-barrel 30-30 rifle that I couldn't begin to hold up to shoot. It was aimed at the trail, and when a deer's head reached a certain spot, I pulled the trigger," recollects Bill.

"When the hired man heard the shot, he would come down with a horse and cart and take the deer to a little butcher-house and dress it.

"Having no refrigeration, meat was buried in grain bins where it kept well."

NOT ALL HUNTING done by a then-young Bill McCarter was for deer. Grouse, called hooters, also came in for special attention.

"My father purchased me a 16-gauge, single-barrel shotgun, which I used to shoot grouse and ducks. They were also very plentiful. We shot most male grouse, called hooters, as we could identify them in the trees from their hooting. We used a number six shot, which is very light."

Hunting for food, a necessity then, was not always a bed of roses though. But let Bill tell it in his words.

"One day on such a hunting trip, I was crossing a log over a small ravine and out from under the log ran a cub bear, squealing like a little pig. I heard a snort up the hill above the cub. Down came a big mother bear, at least she looked terribly big to me. She met the cub, nuzzled it, turned around and they both went their way.

"I have often thought what the result might have been had the cub ran out on the opposite side of the log."

WHILE BEARS WERE not known to attack people at that time, a mother bear would attack anything to save its cub.

"My father told me of a time he was blazing a trail and two cubs ran up a little tree at the edge of the trail. He continued to blaze the trail until he saw a mother bear approaching on her hind legs, so he turned the trail blazing over to her, having only an axe for protection."

Of course there was more to turn-of-the-century living than hunting. Automobiles were not so prolific as they are today and the mere sound of one approaching would bring the children running to see.

The first such machine the McCarter children saw was in 1905 when a man named Schofield, who lived in Nanaimo, was travelling to Alberni.

"We heard it was coming," Bill recalls, "and my sis and I walked about half-a-mile to the main road to see it go by, and as I remember, we had quite a wait.

"A year or two later, a neighbor by the name of Morrison purchased a car called a Studebaker Buckboard. It did not have a steering wheel, just a bar that turned from side to side. What the car would be worth today."

THE YEARS 1904/05 are remembered by Bill as being ones of moving, and travelling. In 1904, or possibly 1905, the two McCarter children, accompanied by their mother, travelled by train to Yuma, Arizona, to visit their mother's family who were living there at the time.

"It was extremely hot and trains and stages were the only means of travelling at that time," Bill recalls.

From Arizona Bill, Ann and Mrs. McCarter made their way to San Francisco, where young Bill saw something that he has not forgotten to this day.

By Bob Orrick

"In San Francisco, we saw street cars pulled by horses. I think it was on California Street, which was a very steep hill. The horses rode on the rear platform of the street car coming down the hill. There was a turntable at the end of the street where the operator turned the car around and the horses pulled it back up the hill. I distinctly remember a big team of steel-grey horses."

Also, in 1905, Joseph McCarter moved from the half-way house to the Kelly place; about two miles north towards Alberni as the stage business had outgrown the half-way house, where there was "little farming land."

"It took a lot of horses to operate the stages and a lot of cows to provide milk and butter for the passengers," remembers Bill.

AT ABOUT THE SAME time, in 1905, a post office was located at Errington, and Joseph was appointed postmaster.

Bill reminisces: "I was driving four-horse stage when I was 12 years old during school vacation and on weekends. Boys were considered men at 16 in those days and did a man's work.

"Fishing, like hunting, in those days was excellent. Billy Buss and I fished together quite often. One of the places we fished was in a creek in the back of McKibbon's place, our closest neighbors, about three miles away.

"Beavers had dammed up the creek in several places, making small lakes. We used worms for bait and caught trout eight inches long as fast as we could pull them out.

"We carried only a fishing line and hooks, cut willow poles, then would hide them for the next time.

"Dad's operation was pretty much self-supprting. Hay and grain was raised for the horses and cattle. We milked enough cows to furnish milk and butter, and raised vegetables in season.

"Much of the crop was held over, such as root crops in cellars, and vegetables put up in Mason jars. The meat was mostly deer, with some beef which was butchered on the ranch.

"Butter-making was a chore — it had to be the right temperature or you could churn for hours before the butter would come.

"We never used a thermometer.

"MY GRANDFATHER had quite a flair for adventure and did not spend much time at home. He was a writer, poet, and typesetter.

"He wrote several interesting stories. One was *The Wreck of the Algoma*, on which he was a passenger in 1884 on his first try to go to B.C. There were 125 passengers on the boat, plus the crew, which sank in a storm on Lake Superior. Only eight were saved and my grandfather was one of them.

"He also spent three years whaling, for which he was paid $30, and he wrote two very good stories, *Toilers of the Sea*, and *Homeward Bound*. He also wrote some very good poetry.

"He died in 1901."

WITH THE BUILDING of the Canadian Pacific Railway on Vancouver Island, the years 1908 to 1910 brought prosperity to the area.

"Since there was not sufficient manpower available, East Indians, being English subjects, were brought in by the hundreds maybe thousands, building 55 miles or so of railway by hand, wheelbarrows, and shovels mostly.

"It was a big job in those days.

"The East Indians wore turbans, and after the railway was completed, some of them stayed on the Island and became fine citizens.

"Most of the ranchers made ties for the railway, they were made from small trees, hewed on two sides to lie flat.

"Previous to the completion of the railway, my father sold the ranch to Davis and Butteries, but they did not take possession until the stages were discontinued. My father wisely saw no future there for us."

WITH THE COMING of the railway and Joseph McCarter's decision to sell the state line, he and his family left their Errington-area home where they had lived since coming to Vancouver Island in 1888, and, in 1910, moved to the United States where son Bill, a youngster at 82 years, currently resides with his family.

1897 — IN FRONT OF HALF-WAY HOUSE NEAR ALLSBROOK ROAD which was the old highway. Note gun-totin judge on his way to Alberni. Gentleman in doorway is McCarter senior and the man by the horses' head is Joe McCarter.

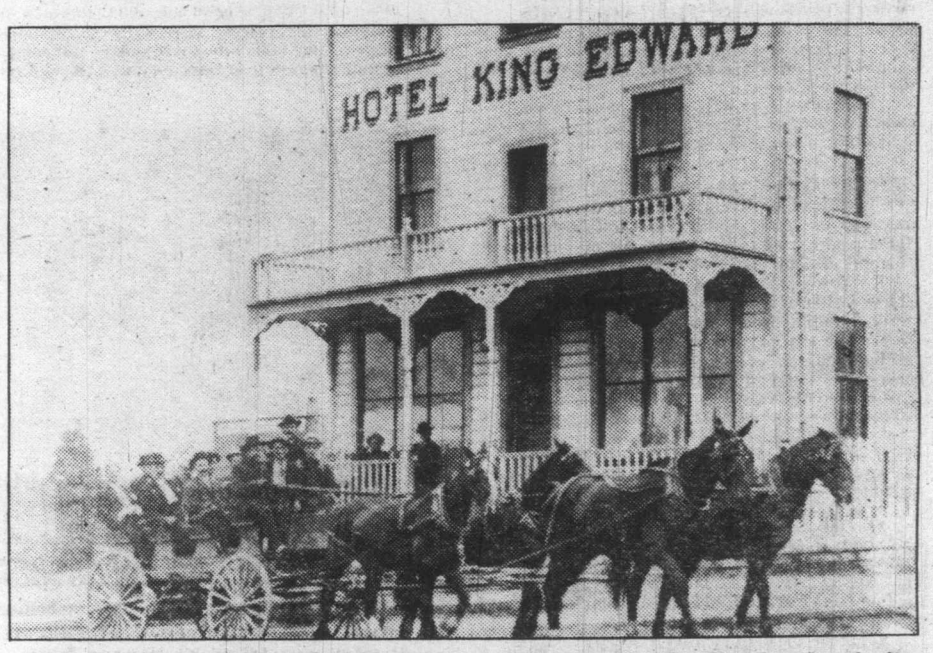

HOTEL KING EDWARD, ALBERNI, ABOUT 1908. The coach was considered modern for its day.

Shortly after moving to Vancouver Island in 1888, Joe McCarter's sister, Ann, married Duncan McMillan (March 5, 1889) at Parksville.

"Their marriage certificate was written in longhand on a plain piece of paper," Bill McCarter recounts.

Duncan McMillan had come to Parksville from Owen Sound, Ontario, just a few miles distant from Medford, where the McCarters hailed from. But Duncan and Ann had never met before arriving on Vancouver Island.

THE McMILLANS operated the post office and telegraph office from their home in Parksville, where Duncan was also road foreman.

Four children were born to Duncan and Ann McMillan; Preston, in 1893; Isabelle, 1894; Gordon, 1895, and Bessie, in 1898. Only Isabelle, living in Petuluma, California, remains alive today.

In May of 1978, Bill McCarter, accompanied by his wife Ann, visited District 69, as well as Comox and Alberni, two communities to which his father had carried the mail.

During their visit to the Parksville area, the McCarters met with Mrs. Ford, Bill Buss, Ina Cheney, John Hickey and Jim Kingsley, the only school chums from the time when Bill and his family were 'making history' that remain alive today.

And during his Parksville visit, Bill remembered that while he was permitted to drive the four-horse stage between Nanaimo and Parksville, he was not allowed to operate the Parksville to Alberni run because he was not strong enough, or capable of handling the stage's brakes when going down the many hills on the route to Alberni.

MAN OF LIGHT

Glimpses of the past crop up unexpectedly on the streets of Victoria.

Strolling along the Causeway opposite the Empress Hotel, a visitor can see, tucked into a corner, an old-fashioned gaslight street lamp. Mounted on stones, the rugged, cast-iron stem rises tall to overlook the Inner Harbor. At night, a gas flame flickers a small circle around the pavement.

A plaque below informs the curious that "this genuine old English gas lamp was in service on the streets of the County Borough of Walsall, near Birmingham, for over 50 years."

IT WAS PRESENTED to the City of Victoria in 1960.

But, there was no mention of the donor's name. I decided to investigate. The trail eventually led to a pleasant street in Oak Bay where, at 2270 Harlow, a similar gaslight lamp (but without gas) stands before the home of Mr. and Mrs. Kenneth Reid.

Ken Reid was the donor of the Causeway lamp.

Ken has a close relationship with both England and Victoria. He was born at Pedder Bay, beyond Metchosin. His father, John Dunlop Reid, came to North America in 1884, as a young man of 18 years, from Dunlop, Ayrshire, Scotland.

John Dunlop, before leaving Scotland, had made an arrangement to meet a friend of his in America who was in the sheep-herding business in the U.S. So, by way of Chicago, he reached the west and roamed through the Dakotas, Wyoming and into Utah where, he, too, went sheep-herding.

"In those early days," explained Ken Reid, "everything in the west was wide open. The owners would herd their sheep all over the country, buying and selling, trading and bartering and shipping to the central market at Chicago."

John Reid worked with sheep for a number of years and ended up owning a flock of 2,000. It was just when he began to feel prosperous that the hammer fell. The wool market crashed under the impact of high-quality Merino fleeces which Australia began shipping by fast sail to the wollen mills of England.

As the bottom of the American wool market began to weaken, John Reid sold out his sheep holdings and moved further west to Seattle.

FROM SEATTLE, he took passage to Victoria in his search for a promising spot to put down roots. He found what he wanted at Metchosin's Pedder Bay, in 1895. He bought the 660-acre property belonging to Edward and Mary Ann Vine, an English couple who came to Victoria, then called Fort Camosun, in 1853.

John Reid paid $6,000 for the property which ran from the waterfront at the head of Pedder Bay, almost up to Matheson Lake. There were few roads in those days, but lots of winding forest trails.

He planted a thousand fruit trees, and called his new home *Glen Rosa*. Some of the trees are still bearing fruit to this day.

The old Vine house, perched on a high promontory overlooking Pedder Bay and Juan de Fuca Strait is now an interesting and picturesque tea-house.

It was in this house that Kenneth Reid was born Sept. 17, 1901. From it, he learned his ABCs at the one-room Rocky Point school, moved to higher grades at Metchosin elementary, then on to Victoria High in Victoria.

At Victoria High, Ken Reid had an opportunity to enter a special class of boys studying to enter McGill University in the east. Of a studious turn of mind, young Ken matriculated easily, went in for electrical engineering and, after the usual four-year period, he received his degree from McGill in 1926.

AFTER GRADUATING, Reid returned briefly to Victoria for an important occasion. it was to marry Margaret Cullum, a Victoria girl. Her father was the chief steamship inspector for the Port of Victoria, for the federal government. He came from Cornwall.

The Reid's have one son, Ronald Dunlop, working for the B.C. provincial government in the department of environment.

Reid's first job after graduating was with the Canadian General Electric Company at Peterborough, Ontario. In 1930, he was transferred to British Columbia to work with the B.C. Electric Railway in Vancouver.

He felt fortunate because 1930 was the start of the bleak, black years of the Depression.

However, he left the B.C.E.R. after a year and a half when he was offered the post of assistant chief electrician with Consolidated Mining and Smelting, Trail, B.C. "But, I found I didn't like the smelter fumes," he smiled. "Nothing grew as green as the Vancouver Island country. So I came down to Victoria after another year and a half and caught on with the City of Victoria."

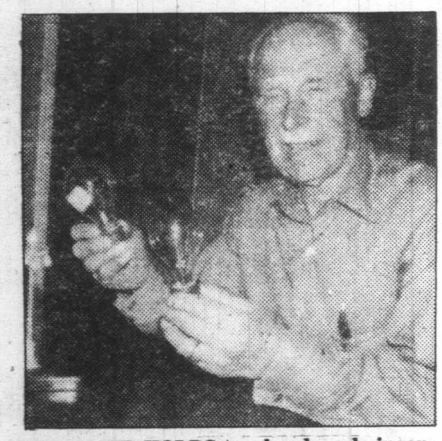

KEN REID HOLDS two hand-made incandescent lamp bulbs in use on Victoria streets 1886. The filaments were carbonized bamboo, the first successful thing discovered that would stand heat and vibration.

KEN REID'S UNACKNOWLEDGED GIFT TO VICTORIA. Plaque at base of old English gas street light tells of its origin but does not mention donor. From its anchorage on the Causeway before the Empress Hotel, visitors get a good view of the Inner Harbor with the Princess Marguerite in the background.

Reid remained with the City of Victoria for 33 years.

REID'S SPHERE of work was in Victoria's street lighting department. He was particularly interested in lighting illumination as an engineering subject. "It is a very specialized subject," he explaind. "I became a member of the North America Illuminating Engineering Society and was the founder, and first chairman, of the Victoria branch of the Society, whose headquarters were in New York, with branches all over the American continent."

When Reid first started, Victoria's streets were lighted with old carbon arc-lamps, installed in 1884. "Victoria," he recalled nostalgically, "was the first city on the Pacific coast to adopt public street lighting — outside of San Jose, California, that is. And they only beat us by two weeks. We were also the first city west of Toronto to install public street lighting."

Victoria's cluster globe lights were first installed n 1910, 1,032 of them. They remain the only complete ornamental cluster light system still in use in North America.

CHANGES IN LIGHTING came thick and fast as modern inventions slammed against outdated installations. When Reid first worked for the city, there were more than 1,000 arc-lamps hanging on poles all over Victoria. They were not really efficient. They also caused a great deal of interference with the growing number of radio sets. Complaints of sputter and splatter from city homes to City Hall spelled the need for change.

Eventually, incandescent lamps made specifically for street lighting purposes replaced the old arc-lamps. This change-over was then followed by a system of reflectors and refractors which spread the light up and down the streets instead of in restricted circles.

Then, after the incandescent lamp, there was developed, about 1936, a new light source called a vapor mercury light. This light was five to six times more efficient than the incandescent.

Obviously, Reid was a busy man. Still, he found time to make a survey of illuminating costs to citizens in cities comparable in size around the Pacific Northwest area. Victoria costs were $1.37 per capita for street lighting. "Imagine," he chuckled, "Victorians could step out on their streets at night, without fear of darkness, at a cost of $1.37 a year, in taxation."

KENNETH REID BECAME chief electrical engineer and superintendent of street lighting for Victoria.

While at Peterborough, Reid joined the Masonic Order. On arrival in Victoria, in 1934, he affiliated with Victoria-Columbia, Lodge No. 1, then in the Masonic Temple across from the Bay. Very keen in the work, he started through the chairs in 1937, and took office as Master of the Lodge in 1944.

In 1955, he was elected Junior Grand Warden of the Grand Lodge of the District of British Columbia. Of course, that led to him becoming the Grand Master of the Grand Lodge of British Columbia, in 1958-59.

Laughingly, Reid recalled an occasion while he was in charge of Victoria's street lighting. In 1962, he was experimenting with plastics. He made sets of five plastic cylinders and placed them over the street lights downtown, replacing the globe clusters. This was done to celebrate the 100th birthday of the City of Victoria, in 1962.

"They looked just like candelabras," he said. "Liberace, the famous extrovert pianist who always positioned a bright candelabra on his grand piano during an engagement, was performing at the Royal Theatre. After the performance, he took a walk along Douglas Street and noticed the novel candelabra effect. "Oh! Boy!!" he exclaimed, with a broad smile, "you didn't have to do that for me."

By George Inglis

REID CARRIES a flock of Metchosin memories of his early life on his father's farm at Pedder Bay. While clearing land, burning slash and sowing grass seed in the ashes for sheep pasture, they came across a strange projectile among the ashes. It was about 18 inches long and eight inches in diameter. It weighed 125 pounds and had six brass studs set in it. There was some Spanish writing around it, and an iron plug set with red lead at the back.

Reid thinks the projectile was fired from a Spanish warship to impress the natives in very early times. "Anyway," he said, "it lay around our fireplace for many years. Long after my father died, and when Victoria opened the Maritime Museum, we donated the find to them."

He recalls pioneers finding six-inch cannon balls on the beach below the cliffs east of Parry Bay. Washed down by time and nature's corrosion from their embedded end in the clay cliffs, they lay as mute reminders of iron intimidation.

The new Canadian Northern Pacific Railway right-of-way skirted his dad's farm in 1911.

Lifetime Spent Illuminating Victoria's Streets

ON TOP OF HORSE HILL, close by *Glen Rosa,* where half a mountain had fallen away and left a precipice 300 feet deep, there stood a spectacular Druid-like circle of stones and jagged rocks, all touching each other. The circle was 30 feet in diameter, the tallst stone stood three feet high. "That was there when my father bought his farm in 1895," he said. "No one ever seemed to know what it stood for."

"During the war" Reid continued, "there were hundreds of soldiers stationed at Mary Hill. With time on their hands, they wandered all over the mountainsides and the old farm. One day they came upon this circle scene and pitched all those rocks over the precipice. The whole thing; nothing was left. The riddle of the stones will never be answered now."

Returning from a visit to England in 1960, Reid brought back with him the old Causeway gaslight street lamp. He thought it would make a wonderfully authentic bit of Old England to stand somewhere in the city.

Mayor Percy Scurrah accepted it, and when the news got around by press and picture, the B.C. Hydro offered to provide gas for it, and keep it operating. It is burning to this day.

SO SUCCESSFUL was the innovation that when Bastion Square was designed, it was decided to light it with similar lamps from England.

Not the kind to sit down and soften after retiring in 1966 at the compulsory age of 65, Reid continued to work part-time for a local firm for a few years. Neighbors and friends still drop in, or phone him.

"Ken, can you fix his; can you fix that." Kindly, patient, always courteous, he seldom refuses.

Strong memories of his childhood at *Glen Rosa* farm, Pedder Bay, intermingled with the churchyard of St. Mary the Virgin, at Metchosin, where his parents lie, remain constant within his head.

In his quiet, modest way, 78-year-old Kenneth Reid has stamped his mark on Victoria's history.

CLEARING RIGHT-OF-WAY for building Canadian Northern Pacific Railway, which skirted John Reid's Glen Rosa farm by Pedder Bay. Ken Reid's grandfather took this picture in 1911. Buildings and house on right almost obscured by fire smoke.

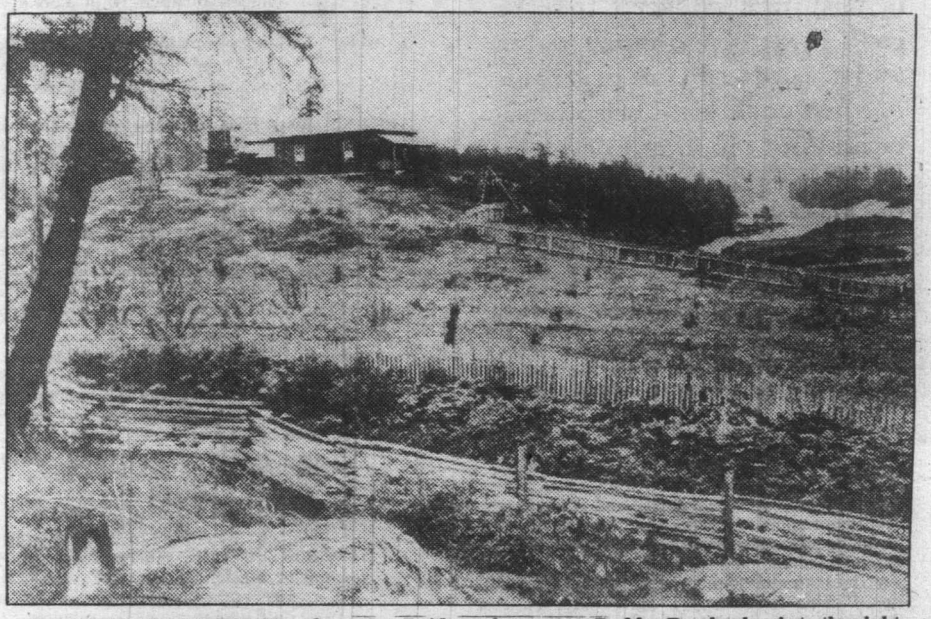

GLEN ROSA FARMHOUSE, where Ken Reid was born, 1901. Pedder Bay harbor is to the right. Hand split rail fence in foreground built by first owner, Edward Vine. Picket fence and planted orchard was the work of Ken's father, John Dunlop Reid.

AT THE ENTRANCE GATE TO *GLEN ROSA*. From left to right, John Dunlop Reid, his wife, his father. In front of gate sons Kenneth (left) and Fergus.

JUNE'S BOUNT

THOUGHT for FOOD

MURIEL WILSON

June is the month of sunshine and the fragrance of roses. The housewife is pleasured by the lovely fresh vegetables and fruit . . . fresh asparagus, green beans, spinach, peas and of course strawberries. The fresh vegetables are delicious . . . there is only one concern, not to cook them in too much water and of course do not overcook . . . just cook until crisp tender and not too long to destroy their gorgeous color. Hi-ho for June and the bounty of the good earth.

What a treat it is to have these fresh vegetables on the market again. How we loved to shell peas when we were small. Nowadays only a small percentage of the pea crop is consumed in their fresh form since most is canned and frozen.

On some local markets we are denied the old-fashioned pastime of shelling peas because it is now possible to buy fresh peas already shelled. When you buy unshelled peas you want to be sure they are fresh picked and of the very best flavor and color. The pods should be bright green, tender and fresh looking, well filled out but not hard and bulging.

The home economists of the consumer section, Canada department of agriculture, tell us that to keep peas fresh and tender, store them in a moisture proof bag in the crisper of the refrigerator.

For best flavor and maximum food value, use them as quickly as possible. And of course these delectable fresh peas can be ruined by overcooking. Cook them in a small amount of water and cook them covered.

Here are two recipes from the consumer's section test kitchen in Ottawa. I have found both to be both eye appealing and fine flavor. New Peas in Cream brings a touch of French cuisine to your table.

NEW PEAS IN CREAM . . . three cups fresh peas, one-and-a-half tsp. sugar, three-quarters tsp. sugar, three-quarters tsp. salt, two green onions with tops sliced, one-half cup boiling water, three tbsp. butter or margarine, good dash pepper and two-thirds cup sweet OR sour cream.

Combine peas, sugar, salt and onion in a saucepan and add the boiling water. Cover tightly and bring to a boil. Reduce heat and cook just until tender . . . eight to 12 minutes, turning peas over at half time. Add butter and cook until just tender. Add butter and heat until melted. Add pepper and cream, return to heat and just bring to the boil. If using sour cream, do not return to heat but mix gently with the hot peas and serve immediately. Serve in individual dishes. About six servings.

GREEN PEAS AND CARROT SALAD . . . three cups fresh cooked, two tbsp. salad oil, two tbsp. thinly sliced onions, two tbsp. finely diced green pepper, three stuffed olives chopped, one-quarter tsp. salt, dash pepper, one or two tbsp. lemon juice or vinegar and half a cup of finely shredded carrot and lettuce cups.

Add salad oil to hot cooked peas and toss well. Add onion, green pepper, olives, salt, pepper and lemon juice or vinegar and toss again. Chill thoroughly, stirring gently once or twice. Just before serving add carrots and toss. Spoon into lettuce cups and serve with mayonnaise if desired. About six servings.

GREEN BEANS LYONNAISE . . . a tasty combination to serve with your next roast of meat. One-and-a-half pounds green beans, one-quarter cup butter or margarine, one cup thinly sliced onions, one-half tsp. salt, dash pepper, one-quarter tsp. nutmeg, one tbsp. lemon juice and a tbsp. of chopped parsley.

Remove ends from beans and then "French" by cutting in strips lengthwise. Cook beans in covered saucepan with salt until just tender. Drain.

Melt butter in skillet, add onions and saute just until tender, about five minutes. Stir in salt, pepper and nutmeg. Add drained beans, mix gently and heat. Sprinkle with lemon juice and parsley. Toss lightly and serve.

And here is a simple, Italian-style salad for use as a side salad or on a cold-meat plate.

MARINATED BEAN SALAD . . . one-and-a-half pounds yellow beans, cooked, one-quarter to one-third cup French dressing, one-quarter tsp. salt, one-quarter to one- half tsp. basil, one-quarter to one-half clove garlic very finely chopped (if desired) and two tbsp. finely chopped parsley.

Cut beans in one-and-a-half inch lengths and cook until tender. Combine dressing, salt, basil and garlic. Add to hot beans and toss lightly. Marinate in refrigerator until thoroughly chilled, turning beans over once or twice. Just before serving add parsley and toss lightly. Makes six servings.

And now for a couple of cakes. Short cakes always make a nice dessert. Until the berries become plentiful we can always use citrus fruits or the canned fruit cocktail (well drained).

TEN-MINUTE ONE-BOWL SHORTCAKE . . . one-and-one-quarter cups sifted cake flour, two tsp. baking powder, one-quarter tsp. salt, one-half cup berry sugar, two eggs, three tbsp. melted margarine, one-half tsp. vanilla and milk. .

Sift the dry ingredients into a small beater bowl. Break the eggs into a one-cup measuring cup and measure in the margarine and vanilla. Fill to the one-cup mark with milk. Pour into the dry ingredients and beat one minute. Scrape the

bowl d
greased
in a 37
tested d
and inv
wedge
the frui
a dollop

C
two
bakin
one-h
ter c
one-h
one
syrup

Sif
or rub
Stir in
with a
eight-i
bake a
Invert
with a
and sa
choice
wedge

(
oran
Mix
with

BRIDE'S CORNER

WAYS TO SERVE PEAS WITH IMAGINATION . . .

Peas served with butter and seasoned to taste with any of following . . . garlic powder, nutmeg, savory, minced sweet basil, thyme or mustard.

Peas served family style in a pretty bowl topped with . . . finely chopped sauteed onions and a sprig of parsley, chopped olives and pimiento.

Peas teamed with mushrooms and heated in thick cream, made extra special with crisp bacon crumbled on top.

Cold peas added to jellied salad or tossed into a fresh vegetable salad.

Cold peas lightly coated with salad oil and seasoned with thyme or mint and used as a garnish on dinner plate.

hints from Helo

DEAR HELOISE:

I have a kitchen with very limited wall space, but I have discovered there's a lot of unused "bulletin board" space on the inside doors of my kitchen cabinets. It's especially handy if you happen to have a phone in your kitchen.

On the inside of my cabinet doors, I taped our monthly church event calendar and also hung a regular calendar.

Under each month are listed various birthdays, anniversaries of our children, relatives and friends I want to remember with a card or gift.

I have also marked on the calendar under the appropriate month those things which I might slip up on, such as license renewal, taxes, etc.

A large envelope, which is cut lower on one side, is taped to the door. This is a handy catchall for all sorts of odd clippings and perhaps a recipe which I intend to try later.

I've used this door space to tape your hints and various bits of information. These take no extra room and are always at my fingertips.

Mrs. K.R.S.

If you've ever had a tiny kitchen you'll appreciate this hint. Sure saves lots of things from getting buried — or forgotten. You're a pal! — Hugs, Heloise

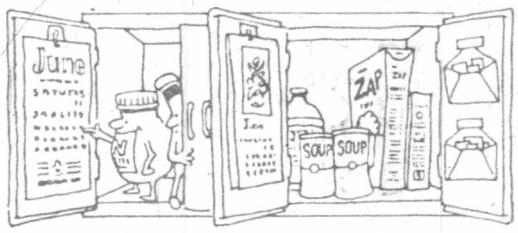

DUNTY

. . . one-
cooked,
h dress-
arter to
one-half
desired)
y.

engths and
salt, basil
ss lightly.
thoroughly
wice. Just
ss lightly.

hort cakes
he berries
itrus fruits
ined).

TCAKE
ed cake
-quarter
wo eggs,
half tsp.

nall beater
measuring
nd vanilla.
our into the
Scrape the

bowl down once or twice. Spread batter in a greased and floured eight-inch round pan. Bake in a 375°F oven for about 25 minutes or until tested done. Cool five minutes, then loosen edges and invert pan. Cut into eight wedges. Split each wedge while hot and sandwich together with the fruit of your choice. Top with more fruit and a dollop of whipped cream.

ORANGE BISCUIT SHORT CAKE . . . two cups unsifted pastry flour, two tsp. baking powder, one-half tsp. baking soda, one-half tsp. salt, two tbsp. sugar, one-quarter cup firm shortening, one egg beaten, one-half cup orange juice, one-half cup milk, one tsp. grated orange rind and orange syrup.

Sift dry ingredients into a bowl, then cut in or rub in the shortening to form fine particles. Stir in a mixture of the remaining ingredients with a fork. Spread in a deep-greased round eight-inch pan. Drizzle with orange syrup and bake at 400°F for about 30 minutes or until done. Invert the pan and while still hot split the biscuit with a serrated knife. Spread with soft butter and sandwich together with crushed fruit of your choice. Cut into eight wedges and cover each wedge with more fruit and whipped cream.

ORANGE SYRUP . . . mix two tbsp. orange juice and two tbsp. sugar together. Mix well. Both these recipes are delicious with berries when they become plentiful.

SPRING VEGETABLES

Heloise

very limited wall space, but I have
unused "bulletin board" space on the
cabinets. It's especially handy if you
n your kitchen.
inet
thly catchalt for all sorts of odd
and clippings and perhaps a recipe
dar. which I intend to try later.
sted I've used this door space to
an- tape your hints and various
ren, bits of information. These
nt to take no extra room and are
gift, always at my fingertips.
the Mrs. K.R.S.
ap-
ings **If you've ever had a tiny**
uch **kitchen you'll appreciate this**
etc. **hint. Sure saves lots of things**
h is **from getting buried — or**
nped **forgotten. You're a pal! —**
ndy **Hugs, Heloise**

HAIR'S HOW!

DEAR HELOISE:

When blow dryers first came out, the sides of my hair always looked good but the back always looked a mess.

I never could hold the dryer and manage the brush at the same time.

Finally, I put a coffee-cup hook on the bathroom cabinet. I open the door, hang my dryer on the hook, turn it on and I have both hands free for styling my hair.

I might add I put up hooks at two different levels: One for drying my hair sans shoes and the other 3 inches higher for when I am drying my hair while wearing platform shoes.

Just make sure the air vent on the dryer isn't covered up.

S. Foster

DEAR READER:

This is your column. If you'd like to share a hint, ask a question or make a suggestion, write me care of this newspaper.

Hugs, Heloise

Just for Kids

GOODY GUMDROPS!

DEAR HELOISE:

Tell the kids if they would like to do something different for their next birthday cake, to do this:

Ask your mom to use gumdrops for candleholders.

Make a hole in each gumdrop the size of the candles so they will stand up straight.

You can then eat the candleholders, too, if you blow the candles out fast enough so they are not covered with wax.

I like for my mom to use lots of colors, but you could use just one color if you want to.

Wesley, Age 7

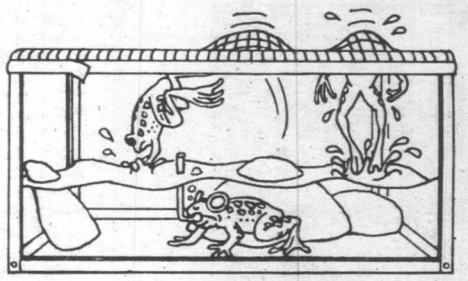

NO HIGH JUMPS!

DEAR HELOISE:

Has anyone ever thought of this use for nylon net?

We caught some baby frogs in the creek and put them in an aquarium with water and big rocks.

Then we put some nylon net over the top and taped it to the sides so they can't jump out.

The net can also be used over the fish aquarium. The fish can be fed right through the net.

Danny, Darrin and Mark
Ages 9, 9 and 7

5-27-79 ©1979 King Features Syndicate, Inc.

COFFEE TIME!

DEAR HELOISE:

Our office had a coffee serving area. No one paid any attention to signs asking people to avoid putting wet spoons in the sugar or powdered creamer.

Even our "Keep Our Powder Dry" sign did no good to clean up the daily mess.

But after we took two plastic spoons and labeled the handles "sugar" and "cream," we always had nice clean, dry spoons since they stayed in each container.

We had used plastic stick-on tape to make raised letters. The spoon handles felt so different, no one forgot and walked off with them.

They didn't want that bright red tape down in their coffee as a dead giveaway, I suppose.

Mary Bucher

LOOK, NO MESS!

DEAR HELOISE:

You know those little black hangers manufacturers hang socks on?

Put them on top of your mirror on your dresser if it is not too thick, and hang your necklaces on them.

They will never be a tangled mess.

Rosa R.

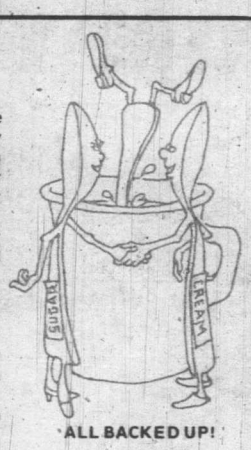

ALL BACKED UP!

DEAR HELOISE:

Here's a suggestion for a back scrubber made from your famous nylon net. It's great for live-aloners.

Use 72"-wide net and cut off approximately three-fourths of a yard. Roll up and turn under 2 inches of the remaining edge. Stitch this edge to roll of net.

Gather each end tightly 3 inches from each end and secure with a rubber band. Cover the rubber band with ribbon or yarn, leaving one long loop of yarn for hanging.

I keep one in the shower at all times. My back hasn't felt so clean since my mother used to scrub it when I was a kid.

C.E.W.

LYN WARDELL, DRIVING KAARMEL . . . with passenger June Green.

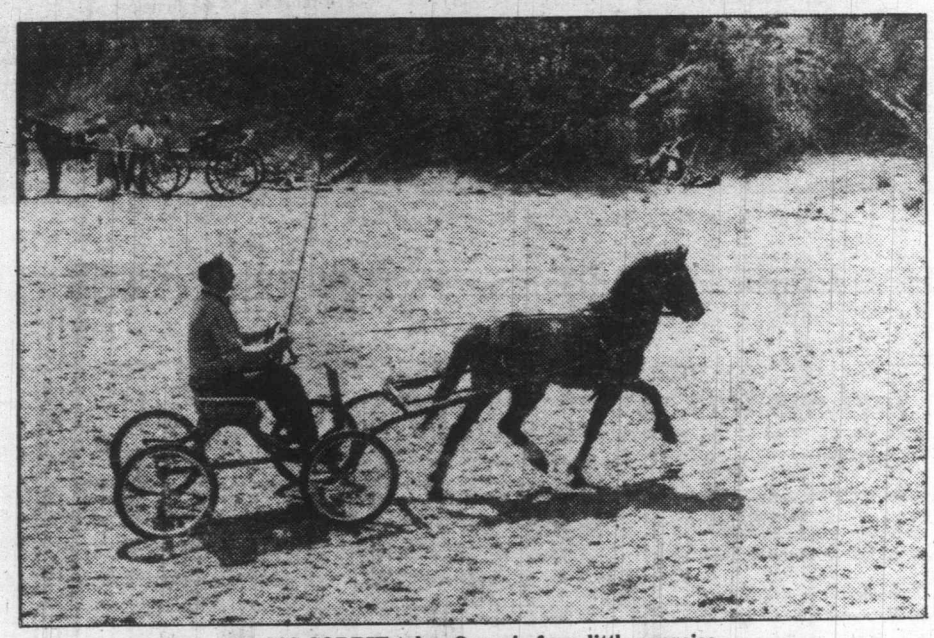

ROSS CORBIE takes Queenie for a little exercise.

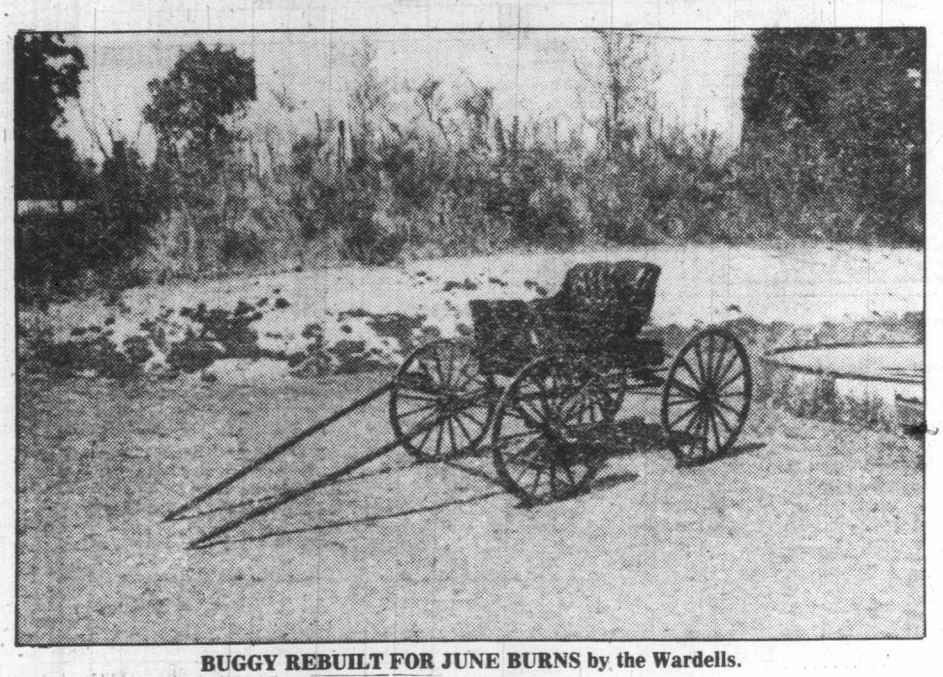

BUGGY REBUILT FOR JUNE BURNS by the Wardells.

CLUB PRESIDENT ARNE MASON
. . . driving Guy Vegas.

HORSE and BUGGY CLUB

A romantic nostalgia surrounds the days of the horse and buggy. If you are 40 years old, or better, and grew up in a rural area, you can probably remember buggy rides with grandpa, clip-clopping along at four to six miles an hour over winding country roads edged with dandelions and wild roses in spring, goldenrod and pansy in the autumn.

The pace was slow, allowing time to day dream a little, with blackbirds and meadowlarks and the creak of buggy wheels providing the background music.

THE BUGGY RIDE, so common 70 and 80 years ago, is enjoying a revival in and around Victoria.

A group of horse lovers who like to hitch up and go driving, got together at the home of Linda Prior more than a year ago and formed the Victoria Horse and Buggy Club. Linda became the club's first president and the group planned to go for drives and family outings together. They now have about 50 members and this year Arne Mason, on Old West Saanich Road, heads the club.

MEMBERS COME from as far away as Duncan, and many live in rural areas on the Saanich Peninsula. With the members spread over such a large area, transportation of horses and buggies to a rallying point for a club outing can be a big problem. Only a few of the members have both a horse trailer and a truck to move their equipment about in, so the club outings take a lot of planning and cooperation.

So far, the club has been able to assemble as many as 10 vehicles in one place for a planned drive, which is usually followed by a picnic or smorgasbord dinner at the home of the host couple or family.

CLUB SECRETARY Sonja Young of Metchosin, drove out in her wicker governess cart, with three other rigs on March 18 for a drive through the quiet trails at the Sea Bluff Farm. The group stopped to have coffee at the Metcho-

JUNE BURNS
. . . driving Susie.

By June Green

sin School Museum, adding a dash of authenticity to the museum's Nostalgia Day program.

Covered carriages came into use among the nobles in the 16th century, but were later adopted as conveyances for all classes of citizens. Some were fancier than others, much as our automobiles are today. Buggies had four wheels, carts had two, and as the designs were modified and improved, they were given names such as the buckboard, the chaise and the rockaway, while persons of wealth and social standing used fashionable carriages called landaus and victorias.

The introduction of the automobile in 1905 brought a sudden end to the horse and buggy days.

BUGGY STYLES used by the Victoria Horse and Buggy Club members range from the plain two-wheeled cart, favored by beginners for the ease with which it can be manouvered, to the more elaborate four-wheeled buggy. Vice-president Jack Doyle might be seen driving a light graceful covered carriage with red plush upholstered seats and a gold fringe around the covered top. He estimates this unique carriage to be at least 100 years old.

Some of the buggies in Jack Doyle's collection have been reclaimed from the tall grass of farm fields and carefully restored and rebuilt. When I called on Jack Doyle he was busy restoring an old buggy purchased for $200. He had stripped it down to the metal, saving the old wood to be used as a pattern for new parts.

The metal was then painted and polished, and new wheels and shafts were added. He estimated the rebuilt buggy would be worth at least $1,800 when he had completed the restoration.

SAANICH HAS its own buggy store, Carriage Enterprises Limited, operated by Doris Ganton. Doris is a driving instructor and an antique buggy collector. Her carriage shop supplies buggies, carts, shafts, wheels and all manner of accessories.

Her stock of hand crafted vehicles and running gear comes from the old order Mennonite community in Ontario, where the horse and buggy is still extensively used for transportation. The Mennonites make use of such strong springy woods as oak, ash, or hickory, and most items are hand made.

Judy Doyle, wife of the club's vice-president, received a two-wheeled cart from her husband for her 40th birthday. Judy's cart was made by the Mennonites in Elmira, Ontario, where Judy taught school before she was married. Judy said the Rural Carriage Supplies store in Elmira, and the blacksmith shop down the street, do a brisk business.

After attending a two day driving clinic conducted by Doris Ganton last April, Judy was able to get her cart on the road.

COLLETTE ROY, a member of the club since it began, started driving because a friend who was moving away left a Shetland driving pony and a cross country cart with her for more than a year. The pony needed exercise and was no good for riding, so Collette took some driving instruction. She enjoyed the drives so much that she decided to train her own Welsh pony to drive, and soon bought a cart of her own.

Soon after she had her first experience with a run-away horse, and although she laughs about it now it was pretty scary at the time.

"I tried the techniques I had been taught, like turning the horse into a clump of trees or bushes, but she ran right through them." The buggy dashboard was smashed and the horse only stopped after she tried to run through a fence and tripped. The horse went down and the buggy tipped over but no one was hurt. Collette calmed her pony down and drove her home.

It took Collette several months to get her buggy repaired and such accidents are costly. "We have liability insurance, but there is no ICBC to pick up the tab for a smashed buggy."

Alice Rawlins conducted a safty clinic held in April and a club drive was hosted by Lyn Wardell on April 22.

WHAT HAPPENS when you take several rigs out on the road today? The cars have to slow down and wait until it is safe to pass. Every buggy drivers tend to stay off the busier thoroughfares for their own safety. One driver tells of an incident when her horse was badly frightened by a motorcycle rider, who did not slow down to pass, another tells of his horse being frightened by an ambulance siren.

Club members agree their horse and buggies would look great in events like the Victoria Day parade, but most members are trying to avoid that sort of thing. "We might drive around Beacon Hill park by ourselves," one experienced driver commented.

"Some of us are pretty green and we want to stay away from traffic" another said.

ISLANDER Crossword Puzzle

LAST WEEK'S CROSSWORD PUZZLE ANSWERS APPEAR ON PAGE 15

Edited by Margaret Farrar and James C. Boldt

© 1979 Los Angeles Times Syndicate

By William Lutwiniak

ACROSS

1 Eat greedily
5 Whence St. Francis
11 Stampede
16 Fraction of a ream
17 Expired
18 Tabby's kin
20 High praise: Phrase
22 Traduced
24 Before dos
25 Gymnastic feats
26 Artificer
28 City on Huon gulf
29 Vier und vier
31 Achieves
32 George Burns' prop
33 Table mountain
34 Be involved
36 Arr. place
37 Stares
38 Niamey's land
39 Wielding an ax
41 Headlined
43 Word with time or place
44 Bull: Prefix
46 "Waiting for Lefty" author
47 Impassive
50 Spineless
54 Ocean view
55 English hymnologist
56 Clock symbol
57 President of Chile, 1970-73
59 Nov. and Dec.
60 Month of the Crab
61 Hayworth and namesakes
63 Rangers and Flyers
64 NCOs
65 Midi season
66 Card game
68 Side dish, in the UK
69 Unit of work
70 Pronunciation symbols
72 Instructs: Phrase
75 Inconsequential
76 Molten rock
77 Tarradiddles
78 Buffalo Bill
79 Making up
81 Certain house
85 —— Dame
87 "A Taste of ——"
88 Get the picture
90 Damage a boat
91 —— plata
92 Managed OK
93 Chill
95 State of agitation
96 Salt
97 Commonplace
98 Colored rings
100 Do handwork
101 Offered an excuse
103 Degree
106 Jeanne ou Therese
107 Joint: Prefix
108 World-weary
109 —— out (beat, barely)
110 Hard particles
111 Spanish muralist

DOWN

1 Gratuity, in old China
2 Edge
3 Not care ——
4 Vade ——
5 Jewelry for Cleopatra
6 Commencement greeter
7 Cookies
8 Chits
9 South, in Segovia
10 Cites
11 Dances of Bohemia
12 Quaker gray
13 Neighbor of Kans.
14 Miquelon, e.g.
15 Milieu for 6 and 52 Down
16 —— Lorraine
19 Bait
20 Secrete
21 Rubber trees
23 Letter opener
27 Grew up
30 In banal style
32 OPEC, et al
33 Echo
35 Finnish lake
37 Name meaning "pearl"
38 Lariat feature
40 Destroy by fire
42 Nabokov novel
43 Boer towns
45 Type of Broadway show
47 Dakar's land
48 Artemis's twin
49 Let up
50 Introduce
51 Kind of noun
52 Commencement speaker
53 Snacks
54 Male and female
58 15 Down activity: Phrase
61 Pass on
62 Made more enticing
64 Pets
66 Base-runner's ploy
67 Insignificant: Var.
69 Dissenters' dissents
71 Yellowish white dentine
73 Lexington, Va. campus
74 Sass
76 Daddy Warbucks' specialty
79 Coxcombs
80 Certain male escorts
82 Daydreamer
83 Pilot
84 A Davis
85 —— chance!
86 Campus concerns
87 Cobralike
89 —— monster
92 Island SSE of Greece
93 Principal: Prefix
94 Fingerpaints
97 Mat triumphs
98 Proceedings to Cato
99 Gardner
102 Prefix with graph or physics
104 Part of ETA
105 Word with flap or drum

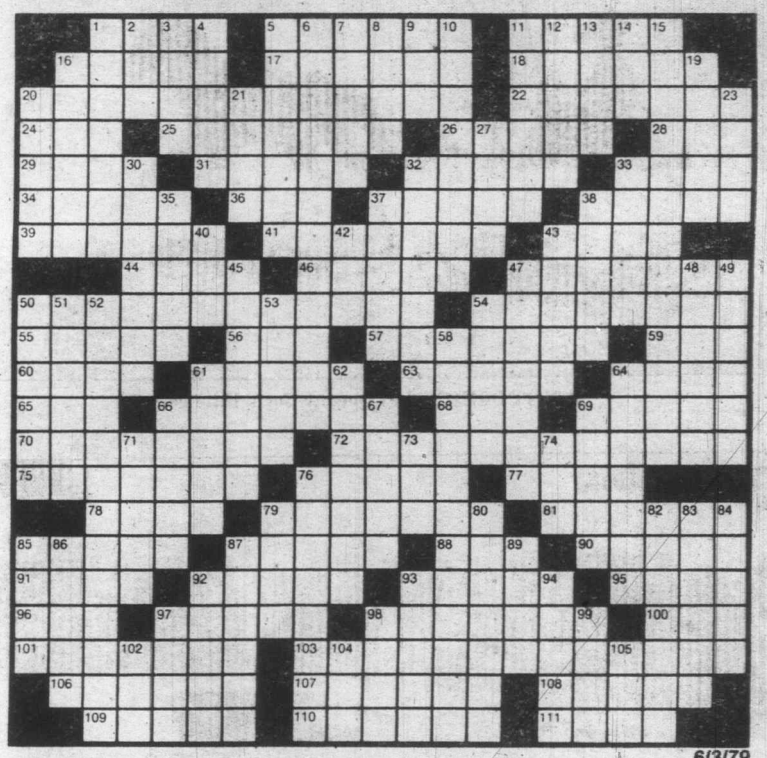

6/3/79

Jim Nesbitt Recalls

OLD STREET CAR ROUTES

As I drive or walk about Greater Victoria, I often think of the old street cars which rattled and noised and rocked their way through our public thoroughfares between 1891 and 1948.

I can pretty well remember the car numbers and their routes, but I'm stumped over No. 7 and No. 8.

Were there No. 7 and No. 8s? If so I've completely forgotten where they went, though memory may come back to me as I go along.

Somehow I don't think there were No. 7 and No. 8s, but we shall see.

NO. 1 WAS OAK BAY, as perhaps becoming for a district which is sure it's the best and most genteel in Greater Victoria.

No. 1 ran from downtown east out Fort Street, to the Oak Bay Junction, though why it is called that I know not, for it's in Victoria city.

At the Junction it turned onto Oak Bay Avenue and went clear through to the end, and then along Newport, to a round-about at Windsor, hard-by John Virtue's Oak Bay Hotel, later Old Charming Inn, now site of the Rudyard Kipling apartments, so named because the famous Bard of the Empire once put up at Mr. Virtue's hostelry.

When the Oak Bay car got back to town, it did a big loop — north on Douglas from Fort, west on Yates, south on Government, and east again on Fort, and on out to Oak Bay again.

Fort, between Government and Douglas, was so narrow, that when street cars were there, the two blocks of it seemed all clanging street car.

CHINESE HOUSEBOYS, serving the rich, were not infrequent on the street cars at the turn of the century, and until First World War. This fellow tucked his pigtails up under his hat, so small boys wouldn't pull them, which was a custom if they hung down the back.

NO. 2 WAS OUTER WHARF-Cloverdale.

From mid-town it went south on Government to Superior, then east clear through to St. Lawrence, south, and west along Ontario Street, to the end of the line, at the northern end of the old Rithet deep-sea docks.

Tommy Goldsmith, wharfinger at those docks, lived right there, at the end of the line, and across the street was a coffee shop.

When there was a passenger ship at the docks, the old No. 2 did a bumper business.

It was all very exotic and picturesque, what with turbaned Sikhs, kimono-clad Japanese, Chinese in silken finery, Australians in big hats, Englishmen in spats and bowlers, Scots in kilts — all rubber-necking at our sights as they rattled along.

The 9 a.m. run from uptown to the legislative buildings was jammed with civil servants.

One conductor, a local wag, when he stopped his car at the Buildings, called: "Resthaven here."

ANOTHER SANG OUT: "We're at 'Take-it-Easy Station,' — no hurry, folks."

You see, it was widely believed in those days that civil servants didn't exactly kill themselves with work — a myth, no doubt.

Nowadays, civil servants, through their union, spend a small fortune telling us how hard they labor for us, slaving away for the good of the public.

I've never noticed it, I must say — but perhaps it's just that I'm in government offices at coffee break — but, is it always coffee break?

No. 2, going north out Government, became the Cloverdale car, but was it No. 2 going both ways. Seems a bit odd. I am confused about this.

Anyway, this northbound car went through the Big Round-About of today — then called The Fountain — and out of Douglas to 'the end of the line' at Cloverdale.

There the conductor and the motorman switched ends, and No. 2 started back through town to the Outer Wharf.

The Cloverdale car was always filled with rural folk, for Victoria, north of Burnside, was mostly farming country.

A farmer's wife, with a dozen pounds of home-churned butter, or five or six dozen eggs gathered that morning, or perhaps a chicken, or two, destined for a Rockland Avenue mansion, was not an unusual sight on the Cloverdale car.

NO. 3 WAS JAMES BAY, and, from uptown to Menzies used the same tracks as No. 2 — therefore, it, too, was often called the "Resthaven Special".

It turned south on Menzies, going to Niagara, and then east into Niagara, to 'the end of the line', at Niagara and Douglas, facing Beacon Hill Park.

In spring and summer No. 3 was filled with park picnickers, and on May 24 the cars were peacefully mobbed.

No. 3 was Emily Carr's street car, for she always lived in James Bay, though for a time she had a summer cottage in Oak Bay — in order to "get away from it all."

She wrote that, on one occasion, she took Susie, her pet white rat for a street car ride on No. 3.

Susie was in a brown paper bag, with holes made in it. A woman boarded, sat next to Emily and the bag, and hurriedly took another seat,

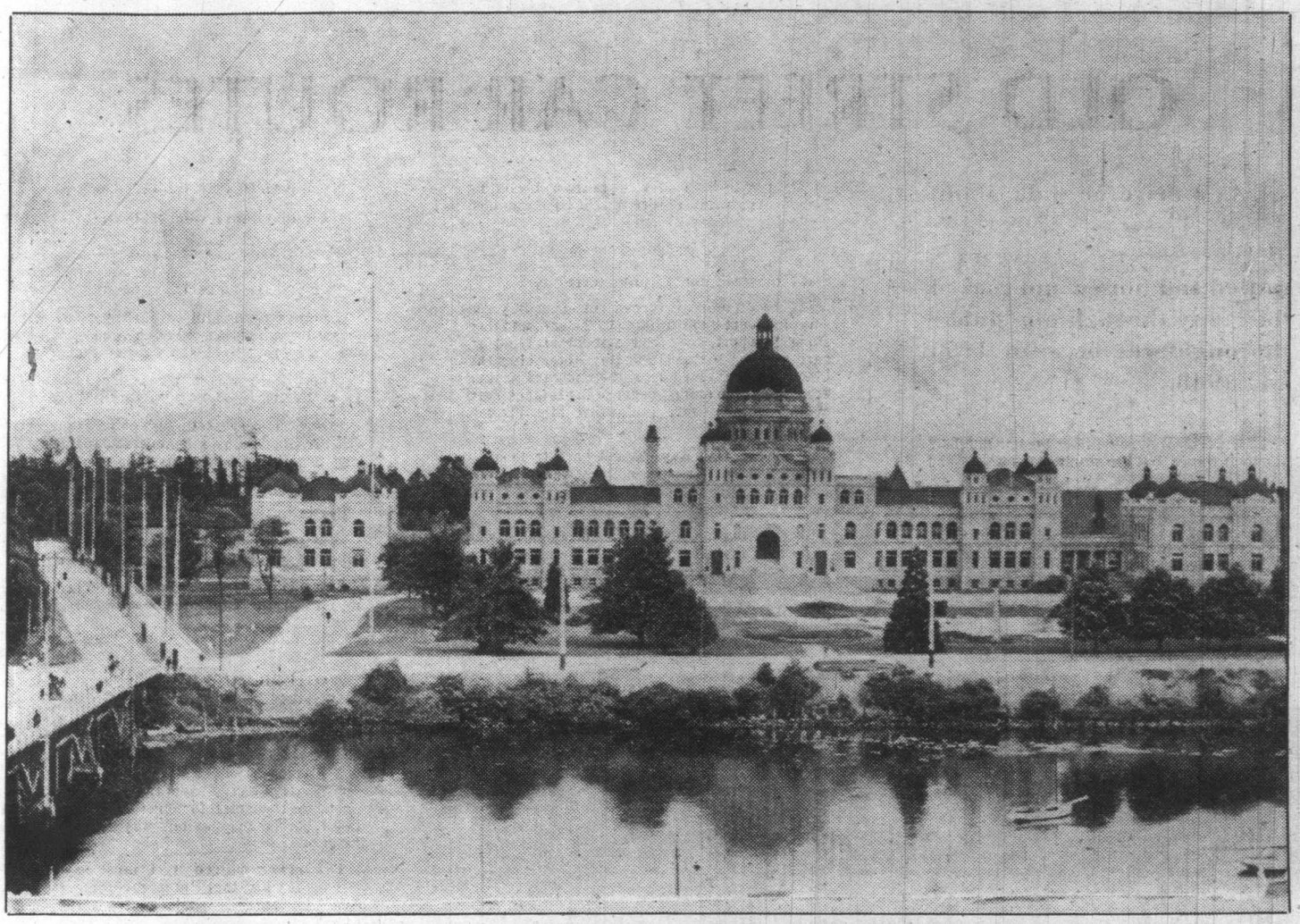

A RARE PICTURE OF THE LEGISLATIVE BUILDINGS . . . taken about 1900, when there was no fountain, and there was still the old wooden bridge (left) where the Causeway is today, in front of the Empress. Birdcage Walk, upper left, was largely rural, ending in a forest. Then the Buildings stood boldly out; now they are largely dwarfed by James Bay highrises. It was along Birdcage Walk the street car conductors hollered: "Restahven."

when she saw the brown paper bag bouncing up and down on Emily's knee.

Emily thought this performance most hilarious, and laughter doubled up her insides, though she maintained a calm exterior.

No. 3 was the car used by many well-known Victorians — Herbert Kent, the singer; G. Jennings Burnett, the organist; Mr. Mansell, the shoe merchant; Mr. Plimley, the bicycle man; Mr. Acton, the bookkeeper at Angus Campbell and Company; Mr. Landsberg, the real estate man; Mrs. Tilman Briggs, who came from San Francisco; Mrs. Ebbs-Canavan, the poetess; Mr. Billy Allan, the steamship agent; Emilia McConnan, the singer; Col. Wolfenden, the Queen's Printer; Sydney Child, the lawyer; Tom McLaughlin, the steamship purser; Mrs. J.W. Church, the society matron, who was the only daughter of William Wilson, the men's clothier.

NO. 4 WAS ESQUIMALT — noisy and jolly when crammed with sailors, who delighted in riding along with their heads out of the windows, until some old meanie came along and put screens on the windows.

No. 4 went from the Yates-Douglas corner west on Yates, and north on Government; west into Bay, over the Point Ellice bridge, and west out the Esquimalt Road to the Dockyard.

On Saturday nights, the No. 4 was really something. Until 1953, you see, Victoria city had no drinking outlets, except places called Vets' Clubs.

Victoria always voted against beer parlors, looking upon them as vulgar sin-bins.

But — typically Victorians had no hesitation in going to Esquimalt to swill in the sin-bins out there; one of them was dubbed The Bucket of Blood, whatever, exactly, was meant by that. I suppose such a name denoted toughness.

The last car into town at 11 p.m. from Esquimalt was crowded with celebrants, celebrating nothing in particular, and the conductor was often hard put to keep his temper.

The swaying of the street car made some stomachs slop about, and there were often upchuckings, and subsequent messes. There was much singing, but it could hardly be called melodious.

It was quite a sight to see the passengers tumble out at the Yates-Douglas 'end of the line' — the famous Pussers' Corner of the Navy, so called because the sailors gathered there in their best bibs-and-tuckers — described as tiddly or pusser — meaning "all-dressed-up!"

By James K. Nesbitt

NO. 5 WAS GORGE — north on Government from Yates, west into Bay, over the Point Ellice, north on Catherine, and into the Craigflower Road to Tillicum, north on Tillicum to the round-about, just south of the Gorge bridge, at the entrance to the Japanese tea gardens.

(Wonder why some ends of the line had round-abouts? There were four round-abouts — Fairfield-Foul Bay, Oak Bay, Uplands, the Gorge. I think it was the original intention to extend the lines that had no round-abouts, though if No. 2 had been extended the cars would have plunged into the Inner Harbor, and No. 3 would have landed up in Beacon Hill Park.)

The No. 5 did a roaring business all summer, filled with youngsters carrying bathing suits. They were going to swim at 'the pay' or 'the free'.

The free was a public bathhouse, east of the bridge; the pay cost a quarter, or maybe a dime, and was much more select and snobbish and duller, catering to the rich rather than the poor.

"I always go to 'the pay' " the rich delighted in saying to the poor, noses in the air.

On summer evenings No. 5 was filled with people going to and coming from the outdoor theatre, where a funny-looking man in female attire, and looking like a scarecrow, convulsed the populace shrieking out with "Ding, dong, wedding bells always ring for other gels — oh, why am I always the bridesmaid and never the blushing bride — oh, let it be soon, when I'll wake up in the morning on my own honeymoon."

To recover from this, the elders had tea in the Japanese garden, and the young folk took rides on a terrifying-looking contraption called "the shoot-the-shoots."

You climbed a high ladder, sat on some kind of a board, or something, and plunged down a curving slide, landing in the Gorge waters with a ker-flop and a great splash.

Then it was back through the woods to the No. 5 in its round-about, for the return trip to town.

I had intended here to go over the entire street car system, but, for the time-being, have run out of track.

I'll try and make it all over next time. Perhaps by then I'll have figured out No.7 and No. 8 — and whether Fernwood was still No. 1 or No. 2 when it got to the High School from the Outer Wharf.

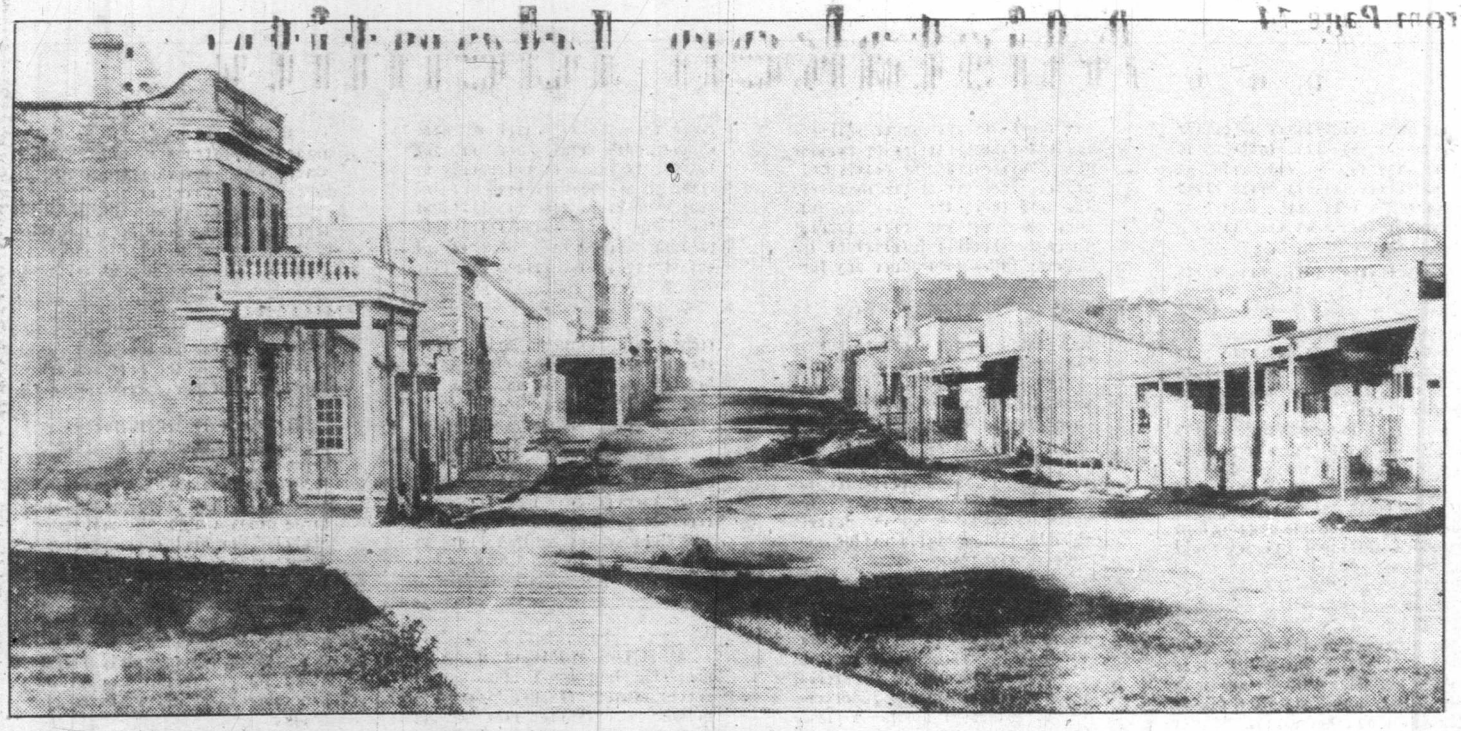

ON A VICTORIA STREET SUCH AS THIS, 115 years ago, a policeman was killed.

Mistaken Identity

A policeman's lot is not a happy one, it has been said. For Victoria city constable John Curry, 115 years ago, police work proved to be not only unhappy but fatal.

By T. W. Paterson

This forgotten tragedy began, according to initial reports, at midnight, Feb. 29, 1864, when night watchman Thomas Barrett, upon making his rounds on Store Street, noticed the door to Mrs. Copperman's store was ajar.

Suspicious, he pushed it open. Suddenly a man leaped from the darkness, struck him violently across the forehead, gashing him severely, and darted back into the store.

DESPITE HIS WOUND, Barrett concluded that his assailant was escaping by the back door and ran around the building. Just as he reached the corner, he saw a man rushing towards him. Sure that it was his attacker, or an accomplice, he shouted, "Stand back, or I'll shoot!"

Heedless of the warning, the stranger continued his charge, and Barrett drew his revolver. A moment later he fired once, the ball burying itself in the other's side and throwing him to the ground, seriously wounded.

Minutes later, in answer to his frantic whistles for assistance, a policeman rushed to his side. Together they approached the body. To Barrett's horror, the "burglar" was Constable John Curry. Barrett immediately dispatched the second officer for a doctor and knelt beside the dying Curry. Almost pleadingly, he asked Curry if it had been he who had struck him in the doorway.

"I struck no man," gasped Curry with his final breath.

When more officers reached the scene Barrett surrendered and was taken to the Bastion Square barracks. There, Dr. Chipp treated the gash in his forehead, as Drs. Trimble and Haggin pronounced Constable Curry dead.

". . . Special officer Barrett . . . remains in custody," reported the *Colonist*. "Curry was a native of Durham, England, and was 24 years of age. He joined the police force in February, 1863, and was a well principaled and highly efficient officer. His untimely end is deeply deplored by all the members of the force, by whom he was held in high esteem."

TWO DAYS LATER the inquest was held in the Boomerang Inn. After the 13-man jury viewed the body Dr. Chipp testified that he had removed a pistol ball from Curry's heart.

He was followed by Buque Sauvhe, who testified, through interpreter C. Gentile, that he was working in a bakery on Store Street on the night of the 29th, when he "heard somebody utter a stifled cry resembling a person being choked." He ran to the door and heard someone whistle three times and call out, "Frank." He then saw a man approaching whom he took to be a policeman.

"The verandah in front prevented my recognizing who it was. Soon after this man passed I heard a report and saw the flash of a pistol shot. I forgot to say that before the shot was fired I heard some men running away from the direction of the cry. I heard no words used before the shot was fired. This was about a quarter to 12. I was about nine or 10 yards from where the shot was fired; could not say who fired it."

J. F. McCREIGHT, appearing for Barrett, elicited the statement that about two minutes elapsed between the cry, "Frank," and the shot.

Carpenter Locke Barrett, no relation to the watchman, was then sworn. He stated that he had been at the corner of Johnson and Store Streets. He had been on his way home when he heard a shot, immediately followed by a cry, from the direction of the Copperman establishment.

"I ran up, when somebody brought a light. I then saw the policeman who was shot sitting on the sidewalk at the entrance of the alleyway, with his back against the house. I was much excited and enquired what was the matter? Barrett, the watchman, replied it was an accident, and he did not want to make any statement. He kept blowing his whistle. I said, 'This is no place for him,' and Barrett said some help would come directly. Barrett asked deceased if he had not struck him by the door. Deceased said, 'No, he had hit no one.' some of the police came, and there was soon a crowd."

In response to a question by McCreight, Barrett explained that, although his face was bloodied, Barrett, the watchman, seemed to be cool, rather than excited. He admitted that it had been a very dark night, that he would have been unable to recognize anyone from a distance of 10 feet.

TO THE CORONER, the witness declared that he heard Barrett say that he had shot "a brother officer by mistake." Addressing the jury, he said: "Barrett appeared to be sorry for what he had done, though he was cool. He took hold of Curry's hand and said, 'Poor Curry, do you know that you hit me?' "

To this Curry replied, "I hit no man."

Clerk George Beckingham, who lived across the street from the Copperman establishment, had been awakened by the sounds of a struggle, a policeman's whistle, and a gunshot. Upon dressing and hurrying across the street, he found Barrett, bleeding profusely from a head wound, kneeling over Curry, whom Beckingham recognized. Barrett was holding the dying officer's hand and asked him to make a statement. Curry mumbled something, which Beckingham did not hear, and Barrett exclaimed: "Make a statement for God's sake!" Barrett then ordered Beckingham to fetch a doctor.

Beckingham confirmed previous testimony that it had been a dark night — so dark, in fact, that

Continued on Page 15

From Page 14

. . . Mistaken Identity

he had been unable to see the doctor as he accompanied him to the scene of the shooting. To McCreight, he added, "There was so much blood on Barrett's head that I first took him for the man who was shot."

A SECOND CLERK, John Buckley, had also been drawn to the scene by a shot. While running along Johnson Street towards Store Street, he saw two or three men running swiftly in the opposite direction, but it had been too dark to identify them.

Unlike Beckingham, who thought Barrett remained cool, Buckley thought him excited, testifying that the watchman paced back and forth before kneeling beside the policeman and begging him to make a statement. Buckley could not be sure but he thought that Curry refused to do so; when asked by Barrett if it had been he who struck him in the doorway, the dying officer denied it.

Next to testify was fellow night watchman Michael McGee, who stated that, upon being told that a policeman had been shot, "I ran down to Store Street and found deceased lying on the ground, nearly dead. I tried to get him to speak to me, but his eyes only rolled. The doctor came up a few minutes after and pronounced him dead, and I got a cot and had him removed to the barracks. The prisoner and Sgt. Hill had left.

"I made a search round and found the pistol (which was produced). There was red hair and blood on it, and there was a white mark on one side of the barrel as if it had been scraped against a white wall in a scuffle; at the back of the house (I) found the cap belonging to Barrett."

McGEE AGREED with McCreight that the peak of the cap was dented, possibly by a blow from a pistol barrel. Immediately upon recovering the gun and cap, he continued, he and police officers spent 20 minutes trying to awaken Mrs. Copperman, the store's proprietor, who lived on the premises. She told them that she had not heard a thing and knew nothing about the shooting; a search of the building failed to produce any further evidence.

In answer to a question from one of the jurors, McGee said that it was customary for night watchmen to carry arms.

Sgt. Frank Hill then was sworn and testified that, upon arriving on the scene, he found "Officer Curry lying on the sidewalk; he was still alive. Tom Barrett was standing over him. I took deceased by the hand; he could just recognize me, but was unable to speak. Barrett stood by without his hat and his face covered with blood.

"He . . . said, 'I shot that man.' I gave him the usual caution and he repeated that he had shot him, but did it in defence of his life. I told him that I should be obliged to arrest him, and did so. I searched him and took the smaller pistol (one of two produced at the inquest) from his belt. It was all covered with blood. One (cylinder) was discharged.

"I blew a whistle and, meeting McGee, left him in charge of Curry. When I returned from the gaol Curry was dead. I was present when the large pistol was found. There was red hair, apparently from a man's beard, on it. All Mrs. Copperman's doors and windows were closed."

AFTER DINNER Sgt. Hill concluded his testimony by stating that he knew Barrett and Curry to have been friends, that Barrett was on good terms with all members of the police force.

Finally Special Constable Thomas Edmund Barrett was sworn and, for the first time, recounted the events of that tragic night: ". . . About 12 o'clock, I was on duty on Store Street, and went down the alleyway back of Mrs. Copperman's house, and put my hand to the side door as I usually do when on my beat. I found my fingers went in between the door and the frame, and someone was inside pushing against me. I exerted all my strength, and pushed the door in, at the same time calling out: 'Who's there?'

"The moment I spoke, I was struck with some weapon which struck me in the centre of my forehead. The blow did not stun me sufficiently to knock me down. I stepped back, and a man came out and struck me twice. The dent on the peak of the cap produced was not there before. I think the first blow knocked off my cap. As I received the second blow I grappled with the man and got him down; he was on his back, and I was on top and held him by the throat, having complete control over him. . . "

AT THAT MOMENT the man gasped, "Help me, Frank," and a second intruder stepped forward to deliver a crashing blow to the watchman's head. This blow almost knocked Barrett senseless but, despite being almost blinded by the flow of blood from the wound on his forehead, he held onto the first man's throat and tried to regain his feet.

"What do you mean; do you mean to murder me?" he demanded to know of his assailants.

"No, we won't murder you if you let go your hold," one replied.

"They had no sooner said that," Barrett continued, "than I was struck again and fell against the fence (in the alley), the (first) man jerking away from me. The man ran round the back and escaped over the fence. I then had time to blow a call of three whistles; immediately as I blew the call, a man came running to the gate and said — 'There's the fellow!'

"I thought of course it was one of the men, as the man appeared directly, and I had seen no policeman in the street. I drew my revolver, and in a clear voice said: 'Stop! Advance, and I'll shoot you.'

"At this time my whole face was covered with blood, and I was partially blinded and confused. The man came on, and I held my revolver out and exclaimed: 'If you advance another step I'll kill you.' He advanced rapidly without speaking and I fired."

His shot was immediately followed by a gasping: "I'm shot!" The stranger retreated through the gate and around the corner, Barrett cautiously following. When he reached the gate the man, little more than a silhouette, was standing still.

BARRETT CONTINUED: "At this time I had no doubt in my own mind that the man I fired at was the man who struck me. My reason for thinking so was because I had seen no policeman, and did not think a policeman would show himself the moment I blew (my whistle), and he called out, 'That's the fellow.' I fired in self defence. . .

"Not thinking I had hit him, I again said: 'Advance and I'll shoot.' He then sank down. About that moment somebody brought a light, and I saw it was a brother officer. I knelt down, placing his head on my arm, and said: 'Oh, my God! Curry, is that you?'

"I don't think he spoke. My head was then very much confused, and I don't remember well what I said. I was so fully convinced that he was the man who struck me that I said, 'Curry, was it you who struck me?' He replied, 'I struck no one.' "

Cradling Curry's head in his arms, he asked "Buckley" (actually Beckingham) to fetch a doctor. Then Sgt. Hill arrived and he surrendered after requesting that he be allowed to fetch his hat. Hill refused and "an Indian" retrieved the hat for him; he thought it belonged to one of the burglars and wanted it kept as evidence.

TO THE CORONER Barrett explained that most of the Store Street merchants were his "clients;" that for a small monthly fee from each he checked their premises two and three times a night. He reiterated his belief that his life was in danger when he fired. At the request of Mr. McCreight, he declared that he and Curry had been the best of friends.

He concluded his testimony by saying that he had not taken particular aim; he had simply pointed his pistol in the direction of the oncoming man and squeezed the trigger.

Police Superintendent Smith then was sworn to state that when Barrett was taken to the police barracks he was covered with blood and "excited almost to insensibility;" so much so that Smith had refused to take his statement. He added that Barrett and Curry were friends, that the watchman was of good character.

He also explained that police officers on patrol in town were unarmed — and that Constable Curry had been advised that the Copperman store was to be burglarized, although he (Smith) had not thought it would occur that night. The second, larger pistol produced at the inquest, apparently dropped by one of the burglars, had been stolen from *HMS Topaze*, he said.

AFTER McCREIGHT argued that Barrett had obviously acted in the performance of his duty, after having been attacked, and in the belief that his life was threatened, the coroner informed the jury that Constable Curry's death had been a case of justifiable homicide.

Minutes after retiring, the jury returned with this as its verdict, coupled with the recommendation that, in future, police officers use a "private pass-word."

The *Colonist* thought this idea to be impractical. Far better, it suggested, that all law enforcement officers, public and private, wore distinctive uniforms, "with metal buttons or some other distinctive mark easily seen in the gloom."

From Page 3

. . . Language

Both boys and girls are expected to help with the housework and other domestic chores, and if one family member shows talent or aptitude towards some specific profession all the others who are employed are expected to contribute financially to his education.

AS FOR THE GIRLS, they are traditionally conservative and are usually happy. Even today, women's lib seems to have little or no appeal for them. Chinese mothers remain at home until the children are grown, then they work outside the home. Asked whether Chinese parents still arrange their children's marriages Ku said: "Not now."

I was told there are 70,000 characters in the Chinese language, each character having a separate meaning, and that they are used in a combination of characters, "like an English phrase."

Ku said the children's favorite subjects in this school are Chinese conversation and writing. Painting is also popular with them, and he finds the Chinese language easiest to teach.

He showed me a little of the most elementary lessons, and said that some Chinese words come from pictures. Also that the Chinese language is not really difficult, "depending upon the way you learn, and how much time you give to it."

Of one of his evening classes Ku said: "Two non-Chinese persons, a man and a woman spent only two years, one night a week, there, but now they can communicate with me in Chinese quite fluently!"

KU CONTINUED: "We have had more than 5,000 years of civilization behind us — and one in four of the world's population is Chinese. To understand us better, more knowledge of the Chinese language is needed."

During a tour of two of the classrooms I was impressed with an atmosphere of calmness and quiet concentration, and I looked over the shoulders of some of the pupils to watch the writing assignment in progress. One of the teachers, Miss Leung, who had been at this school for more than eight years laughed when I commented on the apparent good behavior.

"Yes," she said, "they are good children — but some of them at times can be little rascals!"

ANSWER TO LAST WEEK'S PUZZLE

5/27/79

SIGNPOSTS OF THE SEA

Photo-story By Arthur Ives

SHERINGHAM POINT LIGHTHOUSE . . . an important navigational beacon on the coast.

BROTCHIE LEDGE BEACON . . . marks site of dangerous ledge that has claimed its toll.

THIS IS A STORY about the sea for all you landlubbers, so I suppose I should start it like some of the old fashioned sea songs from the days of the sailing ships — "Oh come all ye lubbers and listen to me." Unfortunately I don't have a fiddle or a squeeze box, nor do I have a capstan to sit on. End of introduction!

Almost every man Jack of us (and girl Jill) has used the ferries by now, either our Dogwood fleet, or those very rough and ready ones provided by our friends across the border. Perhaps some of you have even had the pleasure of cruising up the very beautiful Inside Passage. That is a very wonderful trip and the only other place I know that compares with it in beauty is the Dalmatian Coast of Yugoslavia.

HAVE YOU LANDLUBBERS ever wondered how the ships find their way through the maze of islands? It doesn't seem too hard in the daylight perhaps, but what about at night? Why, says you brightly, they uses radar! Quite true, but there is much more to it than that as some navigators have found out to their cost by relying on it too much.

As good and useful as radar is you still have to use the good, old fashioned Mark 1 Eyeball. It's just as if you were walking around a strange city, really. You come to a corner and look at a street sign. Aha, says your mental computer, we're at the corner of Yates and Douglas. Out comes your map and bingo! you know where you are and which way to go.

THAT'S ALL A COASTAL NAVIGATOR DOES, really. He uses a chart and the Signposts of the Sea. "Signposts," I can hear some of you saying. "The man's nuts. All I can see are lots of confusing little lights."

Well, chum, those blinking and flashing lights are the signposts. Each one blinks and flashes in a different way. Some are white, some red and some green. A few special lights even use all three colors, each shining in a different segment.

By taking bearings on a couple of them he knows exactly where he is on the chart after looking in his Admiralty List of Lights. Of course, he uses landmark lights for accuracy. You can never be sure a buoy is in the correct spot or that some clown hasn't moved it and forgotten to tell anyone.

THERE ARE SEVERAL different types of lights. There are the powerful ones that warn ships to keep away because of danger. Sheringham Point, Race Rocks and Trial Island are good examples of these. Where, for various reasons it is not practical to build a lighthouse you will find a lightship — a small, double ended vessel with a light tower that is permanently moored near some reefs or sandbanks. Umatilla Lightship off the Washington Coast is a good example. There also used to be one at the Sandheads at the mouth of the Fraser River, but I am not sure if it is still there as there have been so many technological changes in recent years.

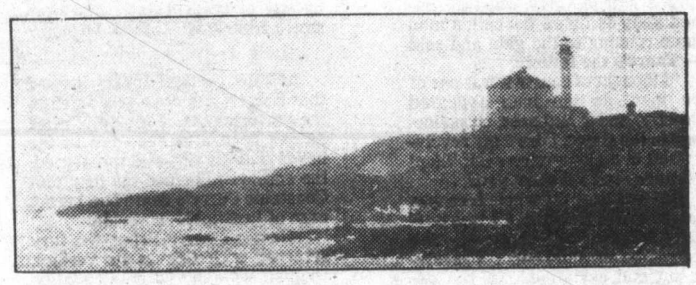

TRIAL ISLAND LIGHTHOUSE . . . an area of rocks and bad tidal currents.

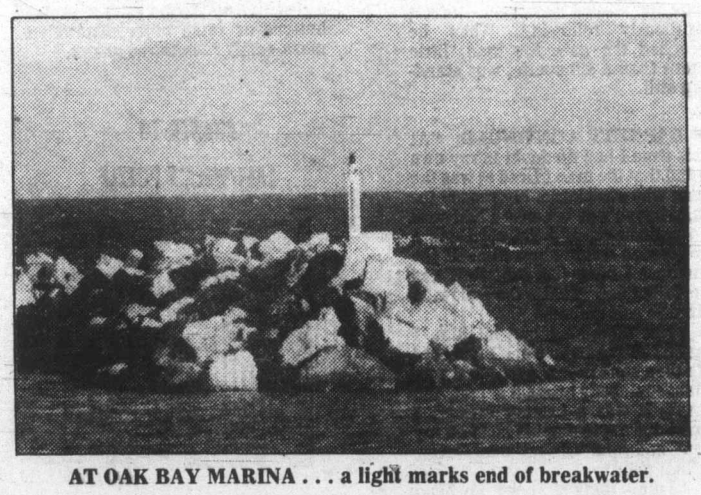

AT OAK BAY MARINA . . . a light marks end of breakwater.

LIGHTS LIKE THESE always used to have a crew to operate them. Even the families lived at the lighthouses, too, relying on the lighthouse tenders for food and mail.

It was hard work. The lenses had to be kept well polished, the clockwork turning mechanism wound (by hand) as well as keeping the light itself in order.

In those days they used a high quality oil which was vaporized and burnt in incandescent mantles. Today, of course, they are electric and most of the lights are automatic and unmanned. There are usually two generators and when one breaks down the other automatically cuts in and a warning signal radioed to headquarters.

SMALLER LIGHTS ARE USED at places like Active Pass and these, too, are now automatic. A number of them used propane gas for the lights where they are readily accessible.

I don't know if you have noticed it, but the light on the dangerous Brotchie Ledge outside Victoria Harbor has a windmill to recharge the batteries. It was started some years ago on a trial basis.

Then you have the buoys — round ones, tall ones, flat ones, conical ones, red ones, black ones, green ones and so on.

They all mean something, too.

Coming into a harbor they are often numbered from the seaward approach. Red ones show even numbers, the black one the odd numbers — and you ALWAYS keep the red ones on the stardboard side when coming into harbor. As they say in the book — "Red Right Returning."If you see a green buoy, by the way, keep well clear for to those in the know it says "Wreck!"

SOME BUOYS HAVE A BELL mounted in a cage. When the buoy rolls the bell clangs. It's a real eerie sound when you are ereeping along in a fog. There's one at the mouth of Esquimalt Harbor by the way.

In less frequented harbors, like Sooke the buoys give way to simple colored piles to mark the channels, but it is the same old story — "Red Right Returning."

In some small rivers and very shallow waters that dry out at low tide and are, in consequence, not used to any extent, the local people will often mark a channel with poles or branches of trees. They are just stuck in the sand and are called "witheys."

THOSE OF YOU who have travelled north on the Alaska ferry from Prince Rupert will remember Wrangell Narrows. It's a real pilot's nightmare. It had to be dredged out for the ferries and at low water there is only a foot of water under the keel.

The Narrows are about 10 miles or so of twisting, winding channel and in that short stretch are 64 navigation lights of different sorts all blinking and flashing away for dear life. It is close to midnight when you dock at Petersberg, but it is worth the experience to stay on deck and watch. Truly they are Signposts of the Sea.